



Table 1: Northern Region Micron Price Guides

WEEK 31				12 MONTH COMPARISONS								3 YEAR COMPARISONS						10 YEAR COMPARISONS					
Mic.	1/02/2018	24/01/2018		1/02/2017	Now		Now		Now				Now		Percentile			Now		Percentile			
Price	Current	Weekly		This time	compared	12 Month	compared	12 Month	compared			Average	compared			10 year	compared						
Guides	Price	Change		Last Year	to Last Year	Low	to Low	High	to High	Low	High	Average	to 3yr ave		Low	High	Average	to 10yr ave					
NRI	1829	-16	-0.9%	1496	+333 22%	1496	+333 22%	1908	-79 -4%	1111	1908	1410	+419 30%	96%	755	1908	1147	+682 59%	99%				
16*	3000	+50	1.7%	2100	+900 43%	2100	+900 43%	2975	+25 1%	1460	3000	1912	+1088 57%	100%	1350	3000	1807	+1193 66%	100%				
16.5	2828	+27	1.0%	2065	+763 37%	2060	+768 37%	2804	+24 1%	1349	2828	1843	+985 53%	100%	1266	2828	1655	+1173 71%	100%				
17	2705	+21	0.8%	2034	+671 33%	2034	+671 33%	2684	+21 1%	1334	2705	1806	+899 50%	100%	1179	2705	1578	+1127 71%	100%				
17.5	2530	+8	0.3%	2003	+527 26%	2003	+527 26%	2523	+7 0%	1323	2530	1777	+753 42%	100%	1115	2530	1525	+1005 66%	100%				
18	2330	-15	-0.6%	1968	+362 18%	1968	+362 18%	2389	-59 -2%	1298	2389	1735	+595 34%	96%	1043	2389	1468	+862 59%	99%				
18.5	2195	-25	-1.1%	1861	+334 18%	1861	+334 18%	2259	-64 -3%	1256	2259	1674	+521 31%	96%	986	2259	1402	+793 57%	99%				
19	2090	-11	-0.5%	1742	+348 20%	1742	+348 20%	2164	-74 -3%	1202	2164	1594	+496 31%	96%	910	2164	1325	+765 58%	99%				
19.5	1994	-12	-0.6%	1636	+358 22%	1636	+358 22%	2079	-85 -4%	1177	2079	1530	+464 30%	96%	821	2079	1259	+735 58%	99%				
20	1901	+1	0.1%	1539	+362 24%	1481	+420 28%	1978	-77 -4%	1166	1978	1472	+429 29%	97%	745	1978	1203	+698 58%	99%				
21	1789	+4	0.2%	1432	+357 25%	1368	+421 31%	1808	-19 -1%	1158	1808	1422	+367 26%	98%	713	1808	1170	+619 53%	99%				
22	1720	-3	-0.2%	1378	+342 25%	1298	+422 33%	1723	-3 0%	1135	1723	1385	+335 24%	98%	699	1723	1141	+579 51%	99%				
23	1659	-2	-0.1%	1313	+346 26%	1313	+346 26%	1671	-12 -1%	1121	1671	1350	+309 23%	98%	688	1671	1110	+549 49%	99%				
24	1473	0		1218	+255 21%	1218	+255 21%	1507	-34 -2%	1076	1507	1266	+207 16%	98%	663	1507	1034	+439 42%	99%				
25	1184	+1	0.1%	1023	+161 16%	1023	+161 16%	1285	-101 -8%	992	1285	1132	+52 5%	71%	567	1285	903	+281 31%	91%				
26	1039	-7	-0.7%	899	+140 16%	896	+143 16%	1180	-141 -12%	902	1180	1040	-1 0%	43%	531	1180	815	+224 27%	84%				
28	718	-17	-2.3%	654	+64 10%	651	+67 10%	899	-181 -20%	655	974	799	-81 -10%	12%	424	974	634	+84 13%	72%				
30	542	-8	-1.5%	548	-6 -1%	514	+28 5%	682	-140 -21%	524	897	679	-137 -20%	5%	350	897	563	-21 -4%	35%				
32	382	+11	3.0%	408	-26 -6%	354	+28 8%	480	-98 -20%	371	762	552	-170 -31%	7%	313	762	483	-101 -21%	29%				
MC	1300	-34	-2.5%	1155	+145 13%	1086	+214 20%	1546	-246 -16%	910	1546	1119	+181 16%	92%	404	1546	792	+508 64%	97%				
AU BALES OFFERED		39,585		* The Australian Wool Exchange (AWEX) do not provide a 16 micron quote. Therefore the figure shown is an estimate based on 42 nkt types.																			
AU BALES SOLD		36,594		* For any category, where there is insufficient quantity offered to enable AWEX to quote, a quote will be provided based on the best available information.																			
AU PASSED-IN%		7.6%																					
AUD/USD		0.8044 0.3%																					

Source: Australian Wool Exchange, Australian Wool Innovation, Riemann, x-rates.com, Reserve Bank of Australia, Australian Wool Testing Authority.

Disclaimer: Jemalong Wool Pty Ltd make no representations about the content and suitability of the information contained in this report. Specifically, Jemalong Wool does not warrant, guarantee or make any representations regarding the correctness, accuracy, reliability, currency, or any other aspect regarding characteristics or use of information presented in these materials. The user accepts sole responsibility and risk associated with the use and results of these materials, irrespective of the purpose of which such use or results are applied. In no event shall Jemalong Wool be liable for any loss or damages (including without limitation special, or consequential damages), where in an action of contract, negligence, or tort, arising out of or in connection with the use of performance of these materials.



MARKET COMMENTARY Source: AWEX

This week's sale opened on a cautious note with most wools selling at discounted levels, the only notable exception were low mid break lots, which were attracting strong demand under limited volume. Buyer confidence slowly returned as the sale progressed and wools which were previously being overlooked started to attract stronger competition, although lots with a CVH greater than 55, continued to lose ground as buyers struggled to average them into their purchases.

The skirting market experienced an up and down week, prices generally fell by 20 to 40 cents on the first selling day, only to recover the losses on the second day, to finish the sale generally unchanged.

The crossbred sector performed with mixed results. The finer and broader edges managed to record small gains of 5 to 10 cents, the bulk of the offering however, was in the 26 to 30 micron range and these types slipped another 10 to 20 cents.

The oddment sector lacked buyer confidence after the large losses of the previous few weeks. All types and descriptions were further discounted as the market struggled to find a level. Prices generally fell by 30 to 50 cents, sending the carding indicators down by an average of over 40 cents. The last three weeks has seen the carding indicators drop by over 280 cents.

There are currently 40,686 bales on offer next week in Sydney, Melbourne and Fremantle.

Source: AWEX

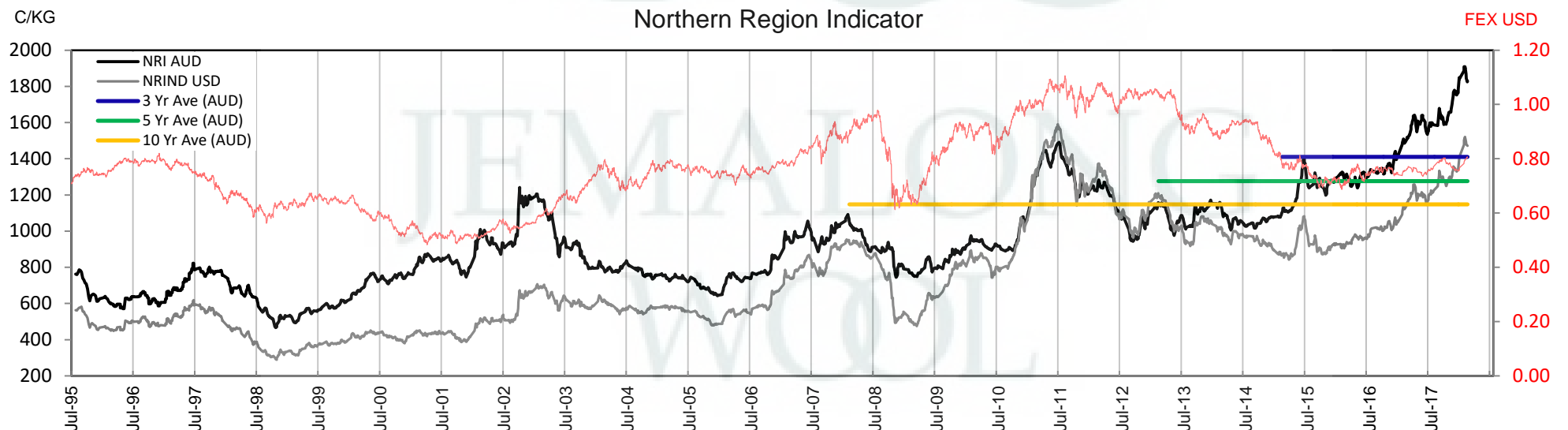



Table 2: Three Year Decile Table, since: 1/02/2015

Decile	%	16	16.5	17	17.5	18	18.5	19	19.5	20	21	22	23	24	25	26	28	30	32	MC
1	10%	1570	1485	1463	1445	1430	1399	1346	1318	1294	1282	1257	1234	1164	1048	951	707	551	388	1039
2	20%	1580	1525	1505	1486	1464	1436	1399	1363	1338	1325	1309	1291	1193	1068	976	740	570	413	1065
3	30%	1608	1547	1532	1521	1502	1470	1424	1397	1377	1368	1340	1321	1219	1096	1007	758	581	435	1080
4	40%	1630	1583	1570	1558	1536	1505	1476	1450	1418	1393	1368	1340	1239	1115	1024	772	603	470	1089
5	50%	1650	1607	1592	1586	1566	1535	1510	1483	1456	1411	1386	1353	1263	1141	1048	791	654	530	1099
6	60%	1780	1789	1742	1733	1708	1667	1603	1551	1489	1449	1408	1364	1293	1169	1064	818	696	599	1113
7	70%	2310	2210	2188	2156	2074	1964	1802	1679	1583	1484	1443	1393	1327	1183	1093	836	772	658	1152
8	80%	2420	2322	2267	2211	2148	2024	1873	1739	1628	1532	1469	1430	1361	1201	1109	858	799	698	1180
9	90%	2530	2447	2379	2301	2229	2109	1944	1795	1676	1599	1519	1471	1398	1225	1136	898	836	726	1232
10	100%	3000	2828	2705	2530	2389	2259	2164	2079	1978	1808	1723	1671	1507	1285	1180	974	897	762	1546
MPG		3000	2828	2705	2530	2330	2195	2090	1994	1901	1789	1720	1659	1473	1184	1039	718	542	382	1300
3 Yr Percentile		100%	100%	100%	100%	96%	96%	96%	96%	97%	98%	98%	98%	98%	71%	43%	12%	5%	7%	92%

Table 3: Ten Year Decile Table, since: 1/02/2008

Decile	%	16	16.5	17	17.5	18	18.5	19	19.5	20	21	22	23	24	25	26	28	30	32	MC
1	10%	1421	1312	1243	1193	1154	1100	1031	954	869	825	809	792	762	659	591	450	394	343	498
2	20%	1520	1377	1278	1233	1193	1149	1084	997	936	914	898	876	818	701	613	470	413	356	571
3	30%	1570	1409	1312	1281	1238	1200	1138	1103	1059	1042	1016	1003	941	801	719	545	490	388	633
4	40%	1600	1472	1377	1327	1302	1260	1201	1164	1141	1135	1122	1093	1025	883	782	622	551	440	711
5	50%	1640	1522	1453	1426	1380	1309	1263	1226	1199	1183	1163	1137	1060	907	811	648	579	483	755
6	60%	1700	1576	1527	1493	1452	1408	1346	1311	1269	1251	1221	1194	1093	936	838	671	598	511	805
7	70%	1850	1636	1609	1568	1529	1484	1435	1400	1353	1323	1289	1251	1141	1003	908	698	629	556	860
8	80%	2100	1954	1781	1695	1628	1581	1533	1475	1414	1390	1364	1323	1218	1096	1006	765	650	580	1079
9	90%	2500	2327	2283	2211	2092	1941	1769	1665	1558	1476	1436	1375	1303	1173	1080	828	743	646	1134
10	100%	3000	2828	2705	2530	2389	2259	2164	2079	1978	1808	1723	1671	1507	1285	1180	974	897	762	1546
MPG		3000	2828	2705	2530	2330	2195	2090	1994	1901	1789	1720	1659	1473	1184	1039	718	542	382	1300
10 Yr Percentile		100%	100%	100%	100%	99%	99%	99%	99%	99%	99%	99%	99%	99%	91%	84%	72%	35%	29%	97%

Definitions:

* A Percentile, is a value on a scale of one hundred that indicates the percent of a distribution that is equal to or below it. In general a percentile between 25% and 75% is considered normal, a percentile below 25% is considered below normal and a percentile above 75% is considered above normal.

Three and ten year percentiles shown on the bottom line of table 2 & 3 (above) and in table 1 (on page 1), detail the amount of time during the past 3 & 10 years where the market has traded either at or below its current price.

* Deciles are a method of sorting ranked data into 10 equal groups. The data may be ranked from largest to smallest or vice versa.

The above Decile tables sort price Percentiles into 10 equal groups (in ascending order), with table 2 ranking the previous 3 years prices, while table 3 ranks prices over the previous 10 years.

Example: In Table 2, a Decile Rank of 6 for 19 microns, shows 19 microns have traded at or below 1603 for 60% of the time, over the past three years.

In Table 3, a Decile Rank of 6 for 19 microns, shows 19 microns have traded at or below 1346 for 60% of the time, over the past ten years.



Table 4: Riemann Forwards, as at: 1/02/18

Any highlighted in yellow are recent trades, trading since: Friday, 26 January 2018

CONTRACT MICRON		18.5um	19um	19.5um	21um	22um	23um	28um	30um
FORWARD CONTRACT MONTH	Feb-2018	9/11/17 2100	8/12/17 2005	18/10/17 1710	30/01/18 1750			23/01/18 810	
	Mar-2018	13/12/17 2150	30/01/18 2045	23/01/18 2005	25/01/18 1730			31/01/18 740	
	Apr-2018	19/12/17 2125	30/01/18 2040		31/01/18 1730				
	May-2018	7/11/17 2000	22/01/18 2090	16/01/18 2025	13/12/17 1630				
	Jun-2018	14/09/17 1880	30/11/17 1930		12/01/18 1720				
	Jul-2018		13/12/17 2000		19/12/17 1630				
	Aug-2018		10/01/18 1935		9/11/17 1500				
	Sep-2018		10/01/18 1910		9/01/18 1580				
	Oct-2018		10/01/18 1900						
	Nov-2018		13/12/17 1850						
	Dec-2018								
	Jan-2019		30/11/17 1700						
	Feb-2019		14/12/17 1750		13/12/17 1500				
	Mar-2019		16/08/17 1660						
	Apr-2019								
	May-2019								
	Jun-2019								
	Jul-2019								
	Aug-2019				13/12/17 1400				
	Sep-2019				22/08/17 1325				
	Oct-2019								
	Nov-2019								
	Dec-2019								

Explanatory Notes: Prices quoted reflect the most recent trades, at time of print.

Disclaimer: While all due care has been taken in the preparation of this document, no warranty is made as to its accuracy, reliability or completeness. To the extent permitted by law neither Jemalong or their sources including subsidiaries and staff, accept liability to any person for loss or damage arising from the use of this information.



Table 5: Riemann Options, as at:

1/02/18

Any highlighted in yellow are recent trades, trading since: Friday, 26 January 2018

CONTRACT MICRON		18.5um	19um	19.5um	21um	22um	23um	28um	30um
OPTIONS CONTRACT MONTH	Feb-2018	Date Traded			9/11/17				
		Strike / Premium			1520 / 35				
	Mar-2018	Date Traded	31/08/17		5/12/17				
		Strike / Premium	1720 / 73		1590 / 50				
	Apr-2018	Date Traded	8/11/17						
		Strike / Premium	1840 / 40						
	May-2018	Date Traded							
		Strike / Premium							
	Jun-2018	Date Traded							
		Strike / Premium							
	Jul-2018	Date Traded			5/12/17				
		Strike / Premium			1520 / 60				
	Aug-2018	Date Traded			13/12/17				
		Strike / Premium			1500 / 50				
	Sep-2018	Date Traded							
		Strike / Premium							
	Oct-2018	Date Traded							
		Strike / Premium							
	Nov-2018	Date Traded							
		Strike / Premium							
	Dec-2018	Date Traded							
		Strike / Premium							
	Jan-2019	Date Traded							
		Strike / Premium							
	Feb-2019	Date Traded							
		Strike / Premium							
	Mar-2019	Date Traded							
		Strike / Premium							
	Apr-2019	Date Traded							
		Strike / Premium							
	May-2019	Date Traded							
		Strike / Premium							
	Jun-2019	Date Traded							
		Strike / Premium							
	Jul-2019	Date Traded							
		Strike / Premium							
	Aug-2019	Date Traded							
		Strike / Premium							
	Sep-2019	Date Traded							
		Strike / Premium							
	Oct-2019	Date Traded							
		Strike / Premium							
	Nov-2019	Date Traded							
		Strike / Premium							
	Dec-2019	Date Traded							
		Strike / Premium							

Explanatory Notes: Prices quoted reflect the most recent trades, at time of print.

Disclaimer: While all due care has been taken in the preparation of this document, no warranty is made as to its accuracy, reliability or completeness. To the extent permitted by law neither Jemalong or their sources including subsidiaries and staff, accept liability to any person for loss or damage arising from the use of this information.



Table 6: National Market Share

	Rank	Current Selling Week Week 31			Previous Selling Week Week 30			Last Season 2016-17			2 Years Ago 2015-16			3 Years Ago 2014-15			5 Years Ago 2012-13			10 Years Ago 2007-08		
		Buyer	Bales	MS%	Buyer	Bales	MS%	Buyer	Bales	MS%	Buyer	Bales	MS%	Buyer	Bales	MS%	Buyer	Bales	MS%	Buyer	Bales	MS%
Top 10, Auction Buyers	1	TECM	4,625	13%	TECM	4,603	13%	TECM	254,326	15%	TECM	223,011	13%	TECM	248,371	14%	TECM	179,176	10%	ADSS	195,893	10%
	2	FOXN	3,076	8%	TIAM	3,670	10%	FOXN	187,265	11%	CTXS	158,343	10%	FOXN	173,810	10%	VTRA	163,810	9%	MODM	136,921	7%
	3	EWES	2,792	8%	SETS	2,741	8%	AMEM	131,915	8%	FOXN	151,685	9%	CTXS	167,211	9%	FOXN	143,826	8%	TECM	131,893	7%
	4	AMEM	2,474	7%	AMEM	2,357	6%	CTXS	126,202	7%	LEMM	124,422	8%	AMEM	122,220	7%	LEMM	126,564	7%	FOXN	130,982	7%
	5	KATS	2,317	6%	FOXN	2,355	6%	LEMM	117,132	7%	TIAM	105,610	6%	LEMM	117,153	7%	QCTB	98,756	6%	RWRS	112,675	6%
	6	PMWF	2,209	6%	KATS	2,332	6%	PMWF	110,465	6%	AMEM	104,017	6%	TIAM	113,797	6%	PMWF	96,935	6%	KATS	96,096	5%
	7	LEMM	2,003	5%	LEMM	1,963	5%	TIAM	108,726	6%	GWEA	91,407	6%	PMWF	96,998	5%	MODM	84,363	5%	ABB	91,016	5%
	8	TIAM	1,986	5%	PMWF	1,813	5%	MODM	78,943	5%	MODM	83,453	5%	MODM	84,256	5%	CTXS	82,166	5%	BWEA	82,651	4%
	9	SETS	1,865	5%	KATS	1,641	5%	MCHA	74,261	4%	PMWF	82,132	5%	KATS	74,875	4%	AMEM	77,849	4%	LEMM	78,288	4%
	10	VWPM	1,657	5%	EWES	1,501	4%	KATS	57,998	3%	MCHA	64,453	4%	GSAS	64,436	4%	KATS	65,782	4%	WIEM	77,289	4%
MFLC TOP 5	1	TECM	2,157	13%	SETS	2,741	14%	CTXS	123,858	13%	CTXS	124,326	13%	TECM	139,806	14%	VTRA	118,432	12%	ABB	79,927	7%
	2	PMWF	1,788	10%	TIAM	2,426	12%	TECM	122,362	13%	TECM	112,996	12%	CTXS	130,004	13%	LEMM	110,118	11%	KATS	72,173	6%
	3	SETS	1,741	10%	TECM	2,244	11%	PMWF	103,487	11%	LEMM	91,475	10%	FOXN	103,547	10%	PMWF	93,136	10%	TECM	72,002	6%
	4	LEMM	1,737	10%	LEMM	1,661	9%	FOXN	98,003	10%	FOXN	84,992	9%	PMWF	90,101	9%	TECM	89,286	9%	BWEA	71,475	6%
	5	FOXN	1,705	10%	KATS	1,585	8%	LEMM	79,024	8%	PMWF	77,550	8%	LEMM	79,881	8%	QCTB	71,715	7%	LEMM	65,196	6%
MSKT TOP 5	1	AMEM	1,001	21%	AMEM	1,014	21%	TECM	47,486	18%	TIAM	41,055	17%	TIAM	49,870	18%	MODM	37,284	14%	ADSS	149,956	47%
	2	TECM	865	18%	TECM	927	19%	AMEM	37,559	14%	TECM	39,290	16%	AMEM	43,367	16%	TECM	34,301	13%	MODM	65,576	21%
	3	TIAM	642	13%	TIAM	751	16%	TIAM	30,066	12%	AMEM	29,982	12%	TECM	39,495	14%	WIEM	27,916	10%	GSAS	28,738	9%
	4	EWES	329	7%	MODM	428	9%	MODM	23,900	9%	MODM	26,227	11%	MODM	23,165	8%	TIAM	24,196	9%	PLEX	22,348	7%
	5	FOXN	277	6%	KATS	279	6%	FOXN	20,167	8%	FOXN	18,153	7%	FOXN	17,015	6%	AMEM	23,012	8%	FOXN	18,399	6%
XB TOP 5	1	KATS	1,891	21%	KATS	1,817	23%	TECM	53,660	20%	TECM	46,757	17%	KATS	65,119	22%	FOXN	39,356	14%	FOXN	51,138	21%
	2	EWES	1,491	17%	TECM	1,204	15%	KATS	33,262	12%	KATS	27,734	10%	TECM	40,231	14%	TECM	30,323	11%	TECM	43,031	17%
	3	TECM	1,205	14%	EWES	1,100	14%	FOXN	31,946	12%	FOXN	27,096	10%	CTXS	35,691	12%	VTRA	27,832	10%	MODM	22,500	9%
	4	FOXN	828	9%	FOXN	594	8%	LEMM	31,236	12%	CTXS	22,768	8%	FOXN	34,007	12%	KATS	26,057	9%	MOPS	15,818	6%
	5	UWCM	443	5%	UWCM	448	6%	MODM	26,589	10%	MODM	21,130	8%	AMEM	15,044	5%	CTXS	25,631	9%	WCWF	10,526	4%
ODDS TOP 5	1	VWPM	1,302	23%	VWPM	615	15%	MCHA	37,562	18%	MCHA	39,964	20%	MCHA	38,934	18%	MCHA	35,985	16%	MCHA	33,062	13%
	2	EWES	740	13%	MCHA	423	10%	FOXN	37,149	18%	VWPM	30,258	15%	TECM	28,839	13%	FOXN	28,185	12%	FOXN	31,374	12%
	3	MCHA	581	10%	SNWF	347	8%	TECM	30,818	15%	TECM	23,968	12%	FOXN	19,241	9%	TECM	25,266	11%	RWRS	23,080	9%
	4	TECM	398	7%	UWCM	288	7%	VWPM	25,375	12%	FOXN	21,444	11%	LEMM	12,309	6%	VWPM	20,692	9%	TECM	8,008	3%
	5	PMWF	345	6%	PMWF	277	7%	WCWF	8,029	4%	GWEA	10,802	5%	MAFM	11,640	5%	VTRA	13,022	6%	ABB	7,690	3%
Auction Totals		<u>Offered</u>	<u>Sold</u>		<u>Offered</u>	<u>Sold</u>		<u>Bales Sold</u>	<u>\$/Bale</u>		<u>Bales Sold</u>	<u>\$/Bale</u>		<u>Bales Sold</u>	<u>\$/Bale</u>		<u>Bales Sold</u>	<u>\$/Bale</u>		<u>Bales Sold</u>	<u>\$/Bale</u>	
		39,585	36,594		42,525	36,430		1,709,642	\$1,774		1,652,727	\$1,737		1,800,549	\$1,543		1,740,034	\$1,420		1,964,082	\$1,265	
		<u>Passed-In</u>	<u>PI%</u>		<u>Passed-In</u>	<u>PI%</u>		<u>Export Value</u>			<u>Export Value</u>			<u>Export Value</u>			<u>Export Value</u>			<u>Export Value</u>		
		2,991	7.6%		6,095	14.3%		\$3,033,210,278			\$2,870,701,349			\$2,778,797,527			\$2,470,844,153			\$2,485,273,465		



Table 7: NSW Production Statistics

MAX			MIN		MAX GAIN		MAX REDUCTION									
2016-17																
Statistical Devision, Area Code & Towns					Auction Bales (FH)	Micron	+/- YoY	Vmb %	+/- YoY	Yield % Sch Dry	+/- YoY	Length mm	+/- YoY	Strength Nkt	+/- YoY	Ave Price c/kg
Northern	N02	Tenterfield, Glen Innes			7,401	19.3	0.0	1.9	-0.5	71.0	0.3	80	-3.2	40	0.1	1016
	N03	Guyra			41,402	19.0	-0.9	1.6	-0.4	69.3	0.4	81	-2.1	39	1.2	1110
	N04	Inverell			3,954	18.6	-0.1	3.6	0.0	68.3	-0.3	83	-4.5	37	-1.3	1006
	N05	Armidale			1,425	20.9	0.5	4.1	0.4	68.3	0.7	89	0.7	36	-0.6	887
	N06	Tamworth, Gunnedah, Quirindi			5,844	20.3	-0.1	3.8	0.2	67.0	0.5	86	0.2	37	-0.4	938
	N07	Moree			5,484	20.0	0.0	6.5	1.7	60.1	-1.3	89	-1.8	38	0.7	774
	N08	Narrabri			3,347	19.9	0.1	4.7	1.7	63.4	0.0	89	-3.4	38	3.4	862
North Western & Far West	N09	Cobar, Bourke, Wanaaring			10,076	20.2	0.4	6.1	1.6	57.2	-1.3	88	0.3	36	-0.1	747
	N12	Walgett			9,282	19.9	0.3	6.5	1.8	59.5	0.5	88	2.2	39	3.5	792
	N13	Nyngan			23,691	20.4	0.0	7.3	-0.2	59.7	1.3	87	-1.3	37	-0.2	749
	N14	Dubbo, Narromine			24,072	21.4	0.2	4.6	0.5	61.8	0.3	87	-0.2	35	-0.2	740
	N16	Dunedoo			7,157	20.2	-0.1	3.5	0.7	66.1	0.2	88	0.1	36	-0.3	906
	N17	Mudgee, Wellington, Gulgong			23,506	19.6	-0.2	2.6	0.4	68.1	0.6	83	-1.7	37	-0.6	978
	N33	Coonabarabran			3,971	20.5	-0.3	5.2	0.8	64.0	-0.9	88	-0.2	35	-1.9	827
	N34	Coonamble			7,533	20.4	0.0	7.4	-0.5	59.2	2.1	88	-0.2	35	-0.8	752
	N36	Gilgandra, Gulargambone			7,023	21.3	0.1	4.5	-0.4	63.3	1.2	88	-2.4	36	-0.2	781
	N40	Brewarrina			7,111	20.3	0.0	5.9	1.4	60.4	-0.3	85	-2.1	42	2.3	799
N10	Wilcannia, Broken Hill			26,019	21.1	0.3	4.4	1.3	59.0	-1.0	92	1.7	35	-0.2	760	
Central West	N15	Forbes, Parkes, Cowra			42,998	21.0	0.1	3.1	0.0	64.0	0.8	88	0.0	36	-0.1	812
	N18	Lithgow, Oberon			2,057	21.2	0.5	1.8	0.3	70.5	-0.2	83	-4.2	39	-1.1	959
	N19	Orange, Bathurst			57,270	22.1	-0.1	1.9	0.3	68.3	0.3	85	-1.8	36	-1.1	855
	N25	West Wyalong			23,768	20.4	-0.1	3.1	0.5	62.9	0.2	89	-0.9	34	-1.0	839
	N35	Condobolin, Lake Cargelligo			11,121	20.5	0.1	5.4	0.2	60.1	0.8	86	-0.2	36	-0.9	733
Murrumbidgee	N26	Cootamundra, Temora			26,135	21.5	-0.2	2.1	0.2	64.2	1.1	86	-0.9	34	-1.2	796
	N27	Adelong, Gundagai			11,825	21.4	-0.4	1.6	0.1	68.6	0.7	87	-2.4	35	0.7	856
	N29	Wagga, Narrandera			30,770	21.8	-0.1	1.8	0.3	66.0	0.9	89	-0.7	34	0.1	804
	N37	Griffith, Hillston			12,977	21.5	0.6	4.8	0.6	61.9	0.9	84	1.8	38	1.1	755
	N39	Hay, Coleambally			19,698	20.7	0.3	5.0	1.8	62.4	-0.6	86	-3.8	37	2.3	812
Murray	N11	Wentworth, Balranald			14,608	20.9	0.0	6.9	2.6	57.6	-2.9	90	-0.4	35	0.5	718
	N28	Albury, Corowa, Holbrook			28,139	21.5	-0.1	1.4	0.0	67.0	0.9	87	-0.8	35	0.4	860
	N31	Deniliquin			23,934	20.7	-0.1	3.1	0.4	65.8	0.6	87	-1.6	35	-0.2	841
	N38	Finley, Berrigan, Jerilderie			9,480	20.5	0.0	2.9	0.4	65.3	0.5	85	-0.9	37	0.9	886
South Eastern	N23	Goulburn, Young, Yass			89,844	19.5	-0.3	1.7	0.1	68.7	0.8	86	-1.0	35	-1.5	1003
	N24	Monaro (Cooma, Bombala)			30,947	19.5	-0.3	1.2	-0.2	70.7	-0.2	90	-0.6	35	-1.8	1031
	N32	A.C.T.			0	0.0	-21.1	0.0	-3.9	0.0	-57.5	0	-99.9	0	-29.9	0
	N43	South Coast (Bega)			482	19.5	0.6	1.3	0.5	73.7	-0.7	86	-2.1	41	-0.4	1166
NSW	AWEX Sale Statistics 16-17				676,962	20.6	-0.1	3.1	0.4	65.2	0.2	87	-0.9	36	-0.2	883

AWTA Mthly Key Test Data			Bales Tested	+/- YoY	Micron	+/- YoY	VMB	+/- YoY	Yld	+/- YoY	Lth	+/- YoY	Nkt	+/- YoY	POBM +/-
AUSTRALIA	Current Season	January	172,535	21,989	21.8	0.0	2.1	0.0	66.7	0.0	86	-1.3	34	0.5	50 0.7
		Y.T.D	1,203,265	40,838	21.0	0.0	2.4	0.6	65.7	-0.3	88	-2.0	34	0.0	51 1.0
	Previous Seasons	2016-17	1,162,427	26525	21.0	0.0	1.8	0.1	66.0	0.5	90	1.0	34	0.0	50 -1.0
		2015-16	1,135,902	-81241	21.0	-0.1	1.7	0.0	65.5	-0.4	89	0.0	34	0.0	51 2.0
		Y.T.D.	2014-15	1,217,143	-14,558	21.1	0.2	1.7	0.0	65.9	0.1	89	1.4	34	0.5

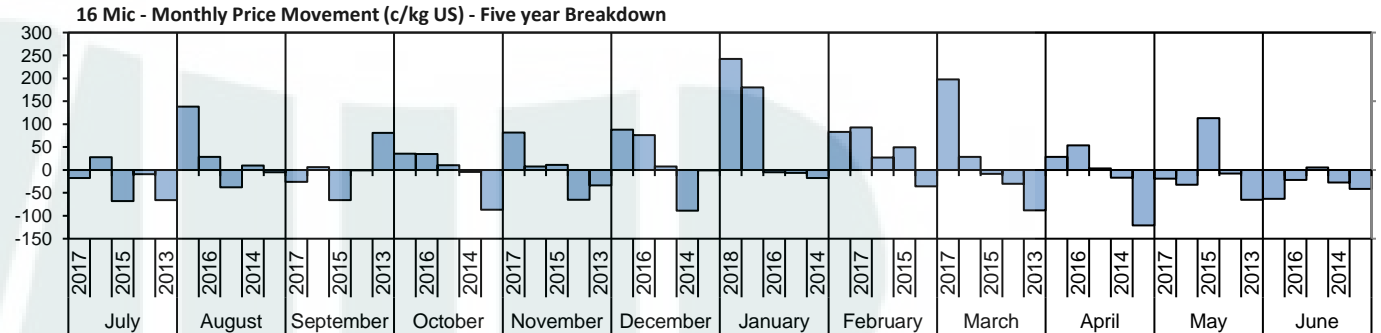
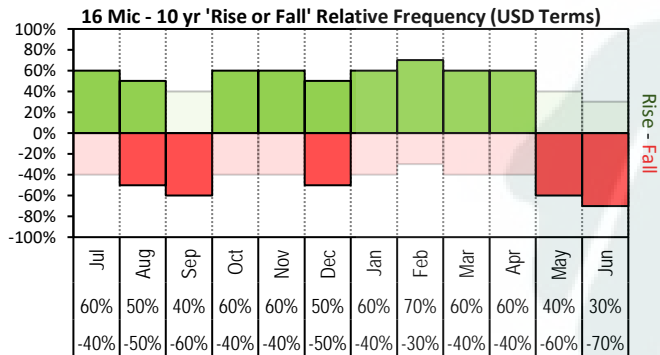

The above 'Rise or Fall' graph, shows how often the market has risen or fallen in a given month over the past 10 years, it does not show the extent of the movement only the frequency of direction. The 'Monthly Price Movement' graph shows the extent of movement for each month, for the past 5 years.

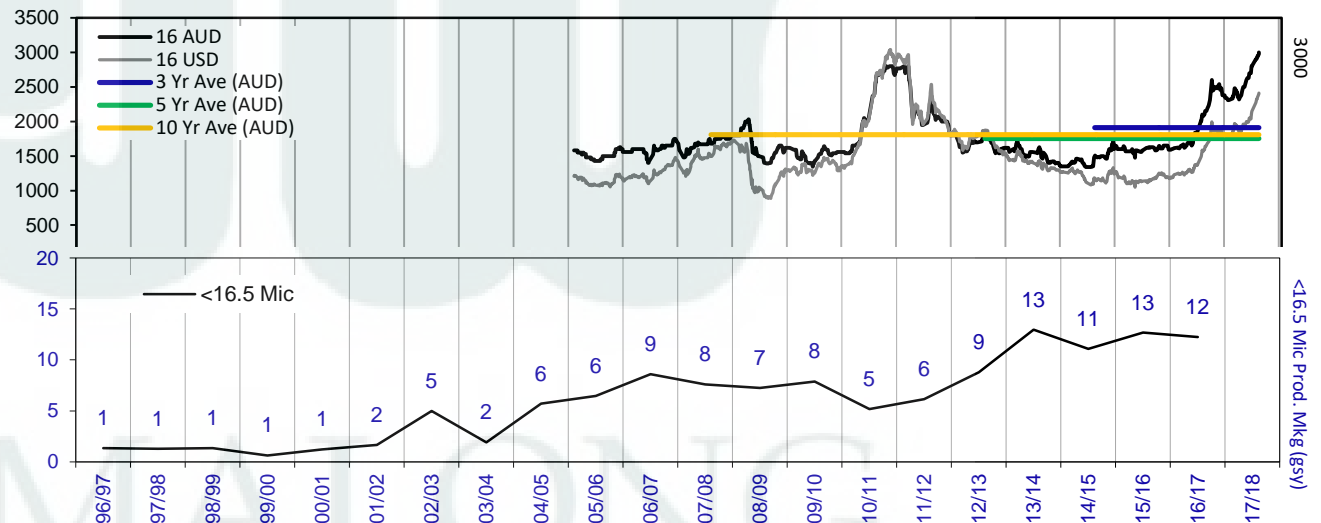
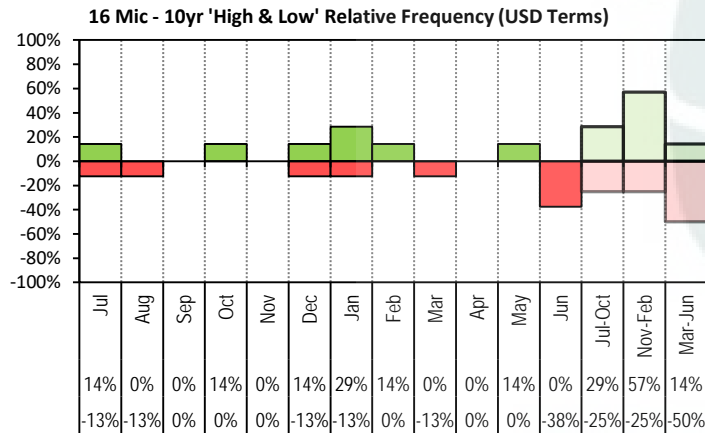

The above graph, shows how often the '12 month high & low' have been achieved for a

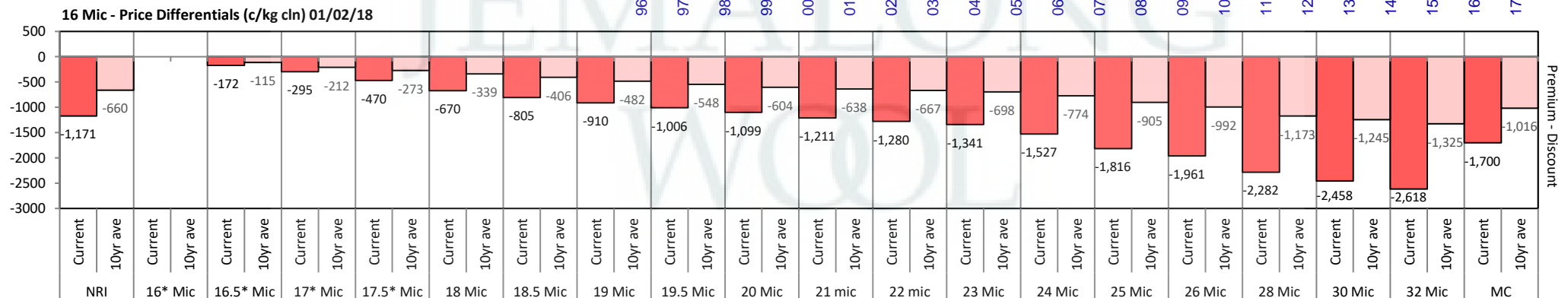

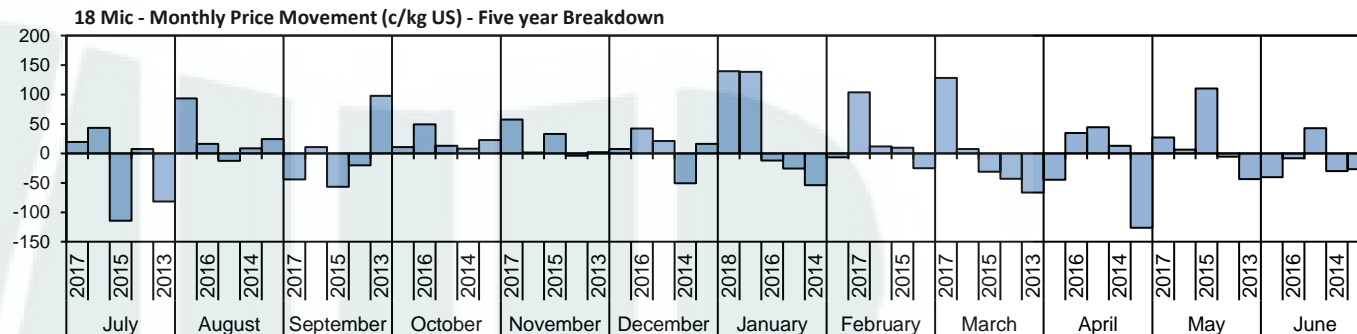
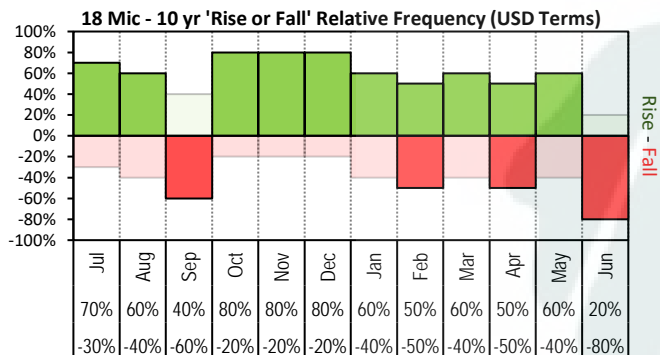

The above 'Rise or Fall' graph, shows how often the market has risen or fallen in a given month over the past 10 years, it does not show the extent of the movement only the frequency of direction. The 'Monthly Price Movement' graph shows the extent of movement for each month, for the past 5 years.

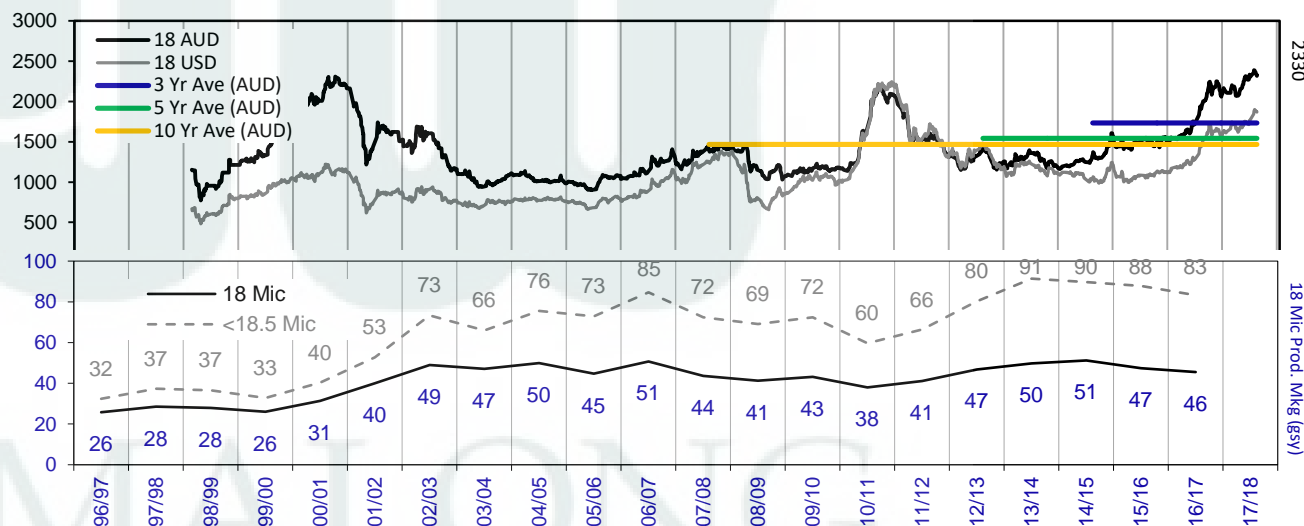
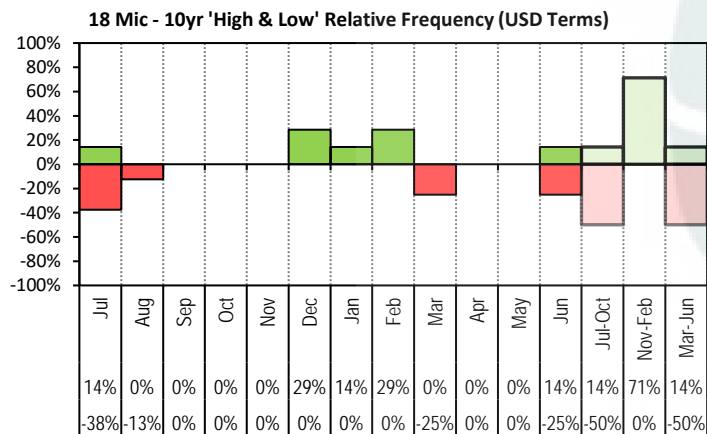

The above graph, shows how often the '12 month high & low' have been achieved for a given month over the past 10 years. It is not a measure of probability.

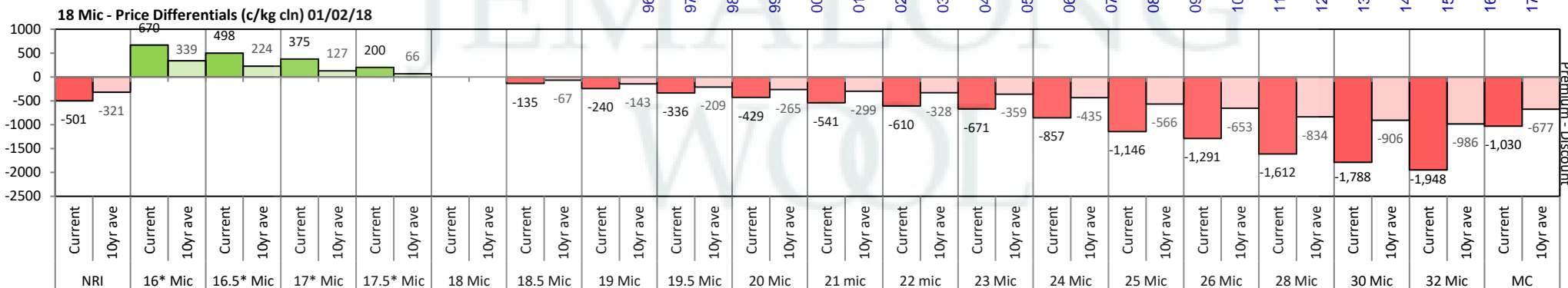

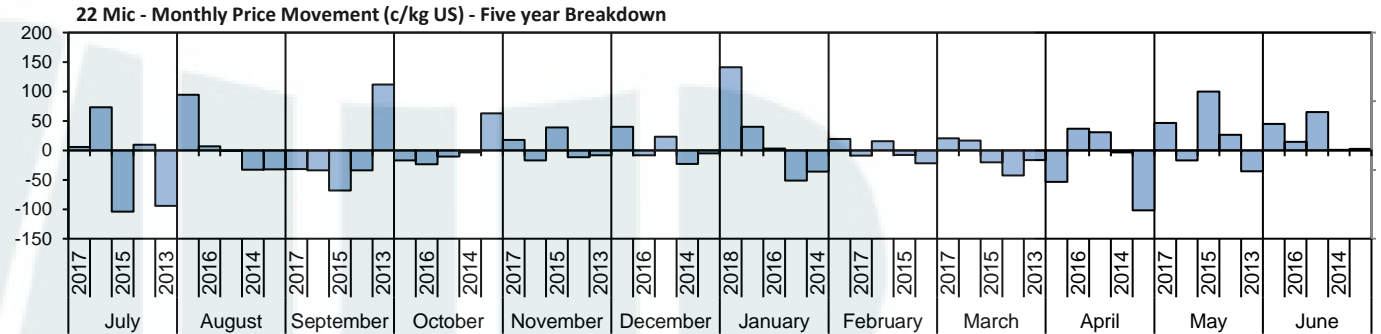
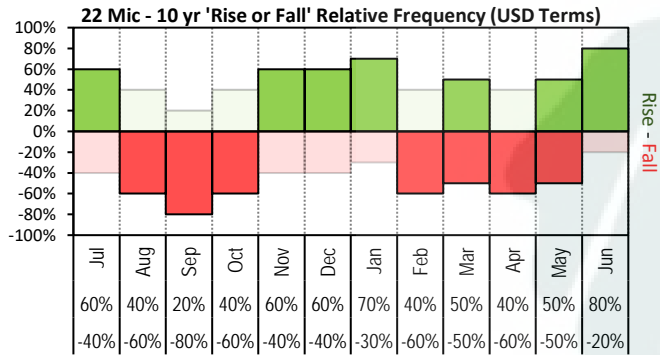

The above 'Rise or Fall' graph, shows how often the market has risen or fallen in a given month over the past 10 years, it does not show the extent of the movement only the frequency of direction. The 'Monthly Price Movement' graph shows the extent of movement for each month, for the past 5 years.

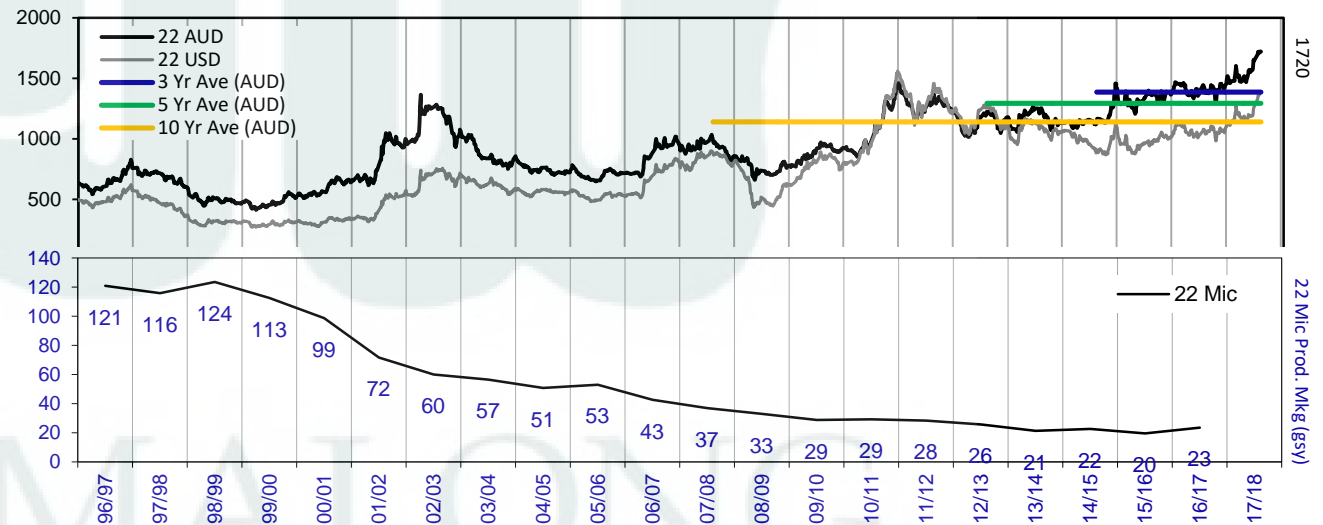
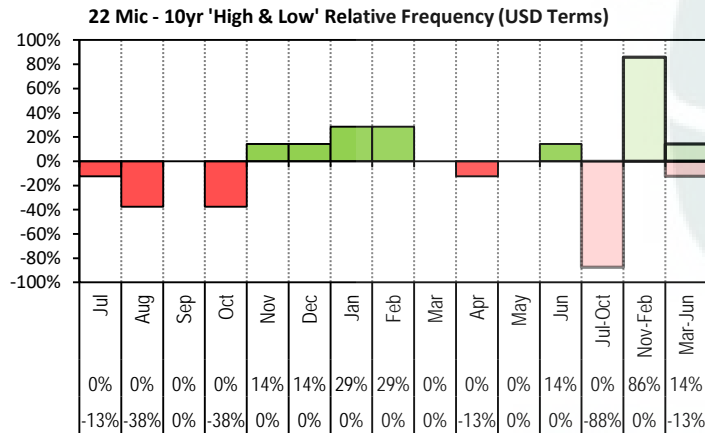

The above graph, shows how often the '12 month high & low' have been achieved for a given month over the past 10 years. It is not a measure of probability.

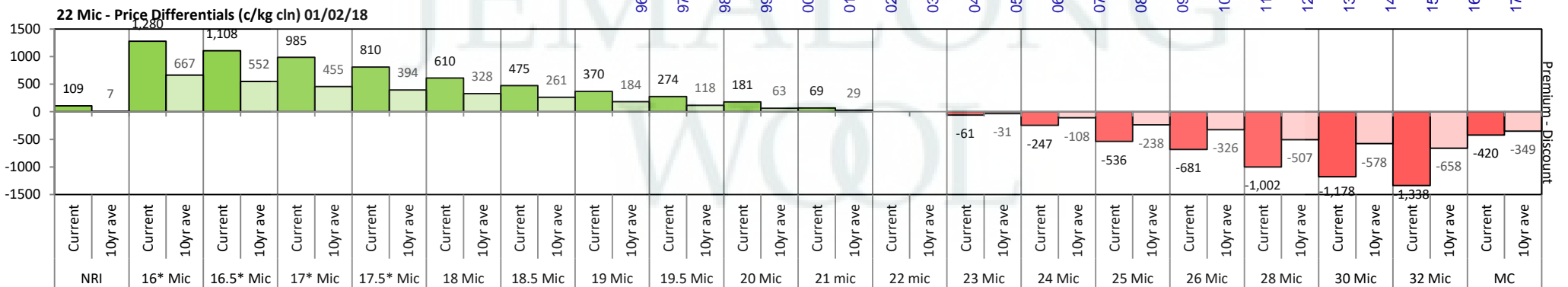

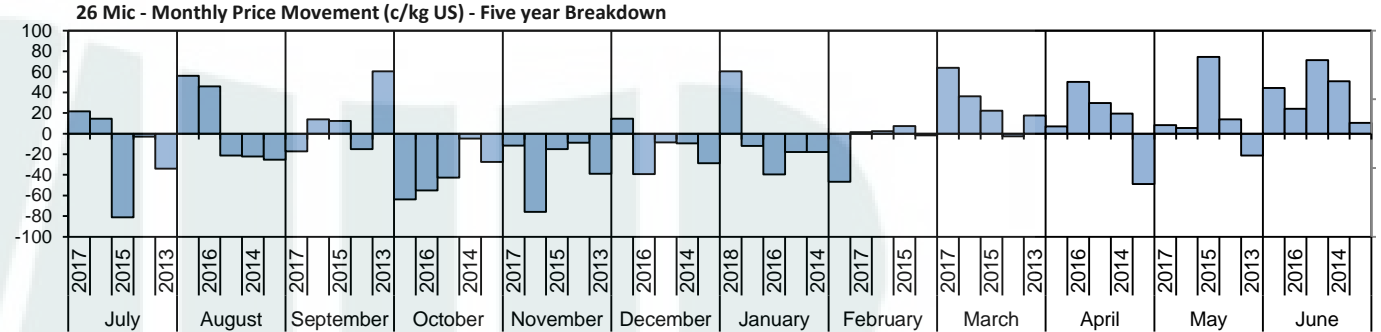
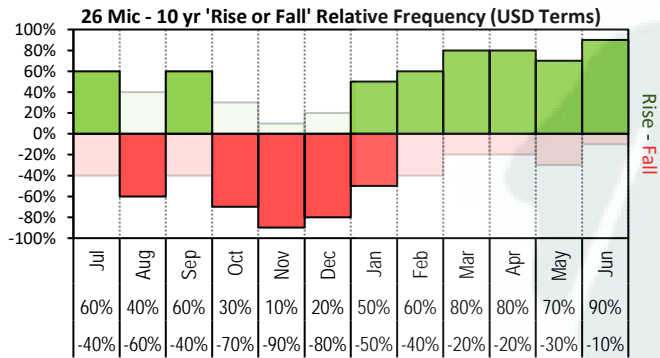

The above 'Rise or Fall' graph, shows how often the market has risen or fallen in a given month over the past 10 years, it does not show the extent of the movement only the frequency of direction. The 'Monthly Price Movement' graph shows the extent of movement for each month, for the past 5 years.

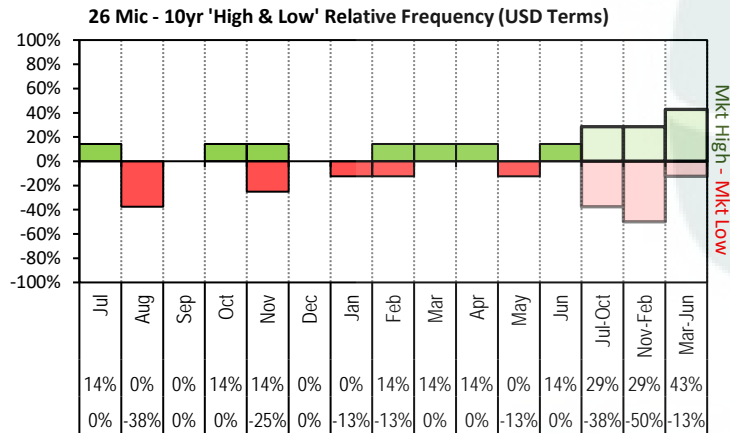

The above graph, shows how often the '12 month high & low' have been achieved for a given month over the past 10 years. It is not a measure of probability.

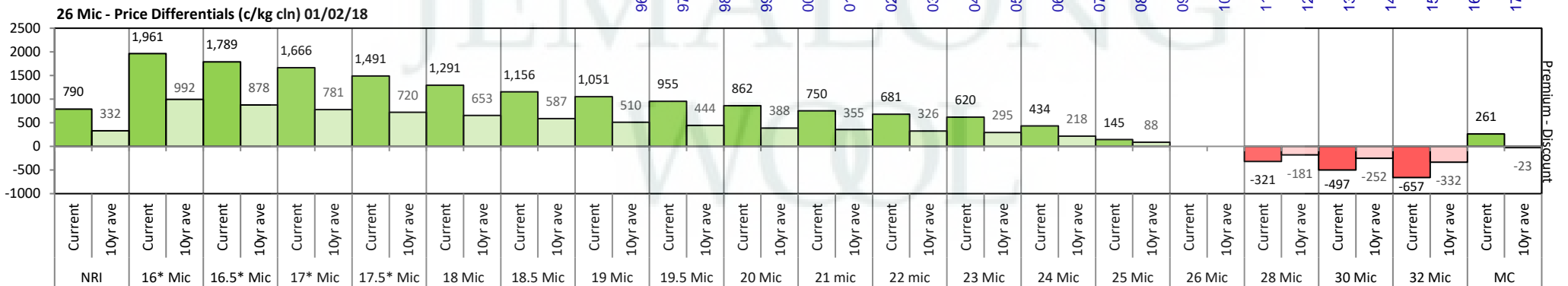

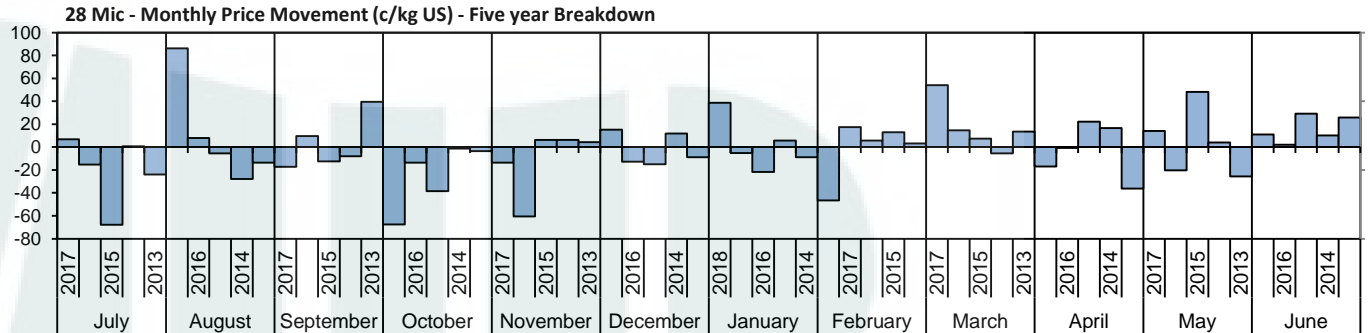
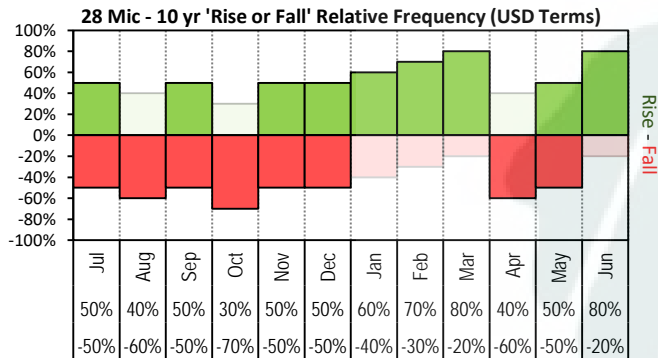

The above 'Rise or Fall' graph, shows how often the market has risen or fallen in a given month over the past 10 years, it does not show the extent of the movement only the frequency of direction. The 'Monthly Price Movement' graph shows the extent of movement for each month, for the past 5 years.

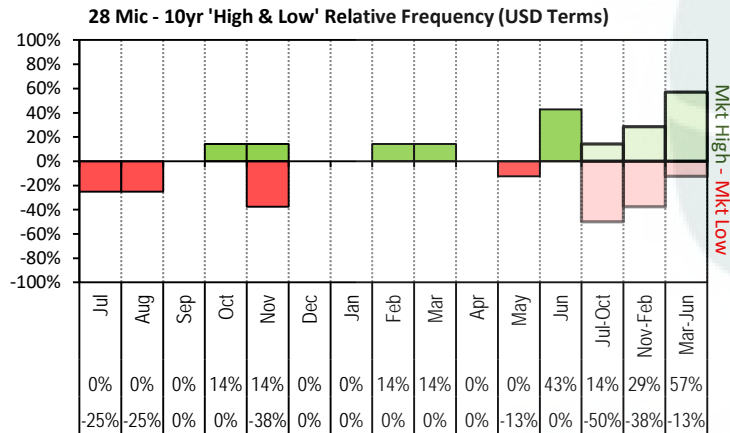

The above graph, shows how often the '12 month high & low' have been achieved for a given month over the past 10 years. It is not a measure of probability.

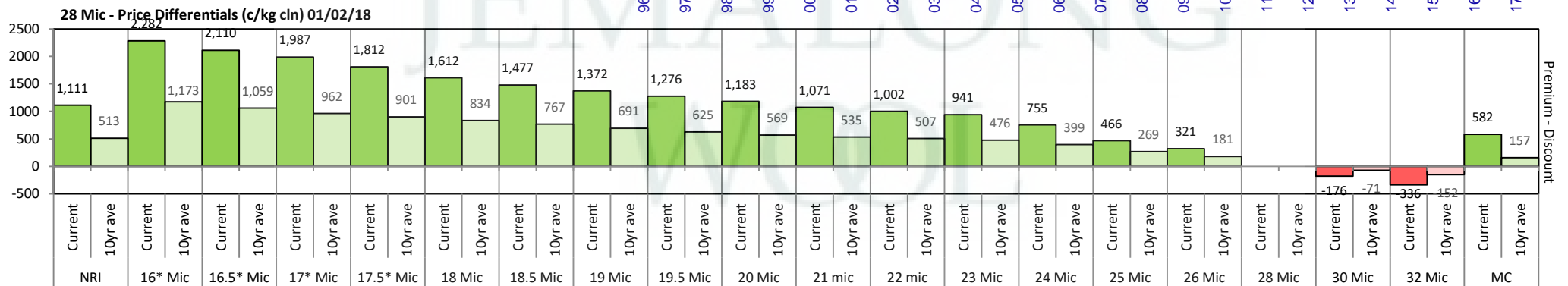
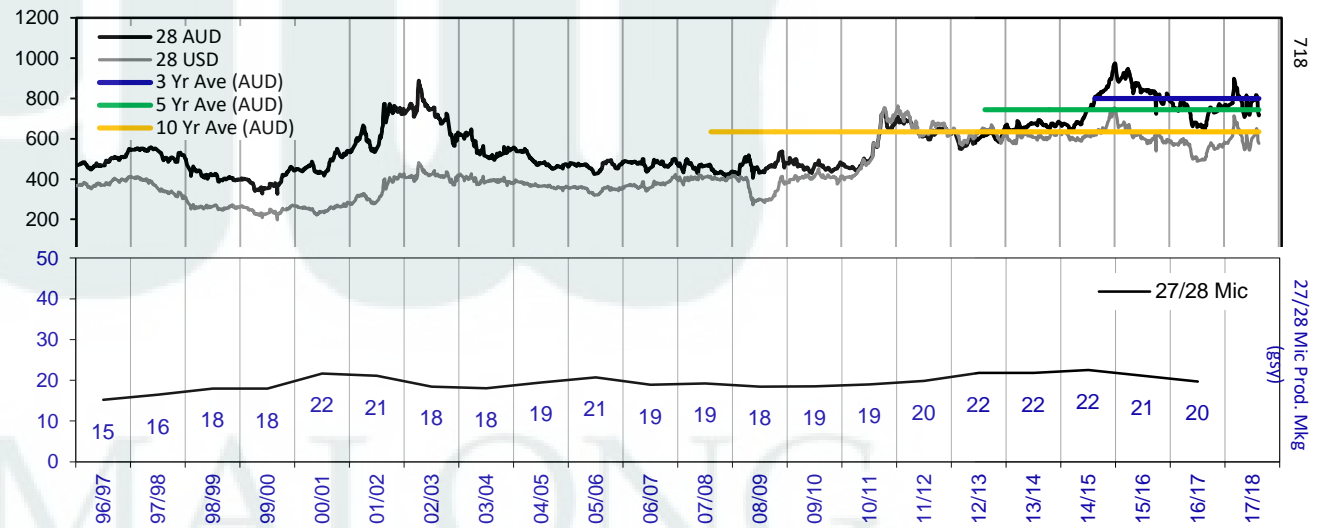

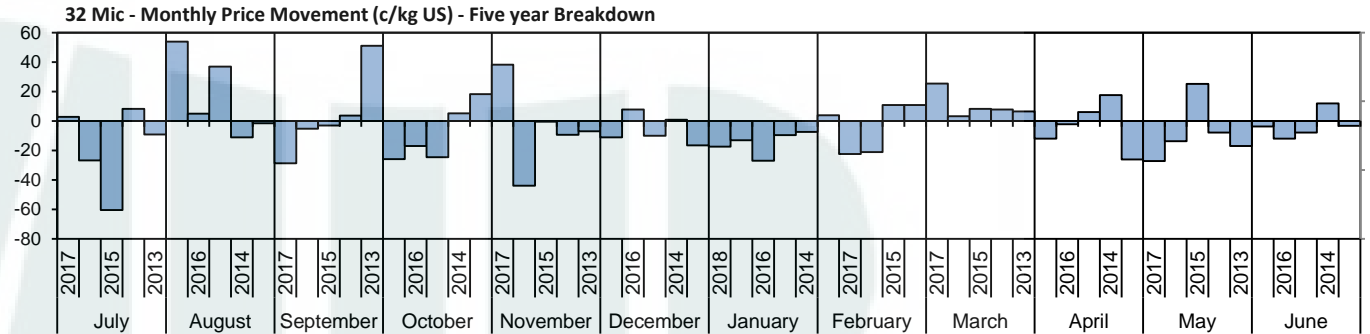
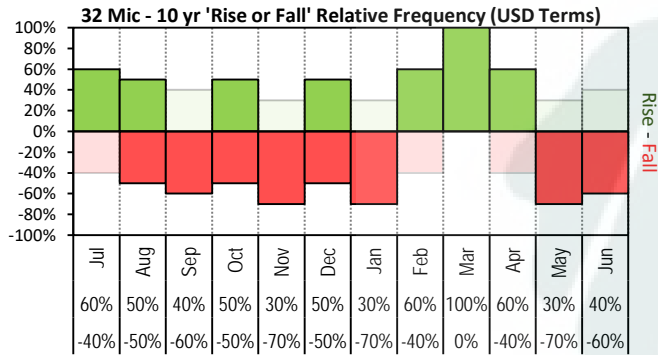

The above 'Rise or Fall' graph, shows how often the market has risen or fallen in a given month over the past 10 years, it does not show the extent of the movement only the frequency of direction. The 'Monthly Price Movement' graph shows the extent of movement for each month, for the past 5 years.

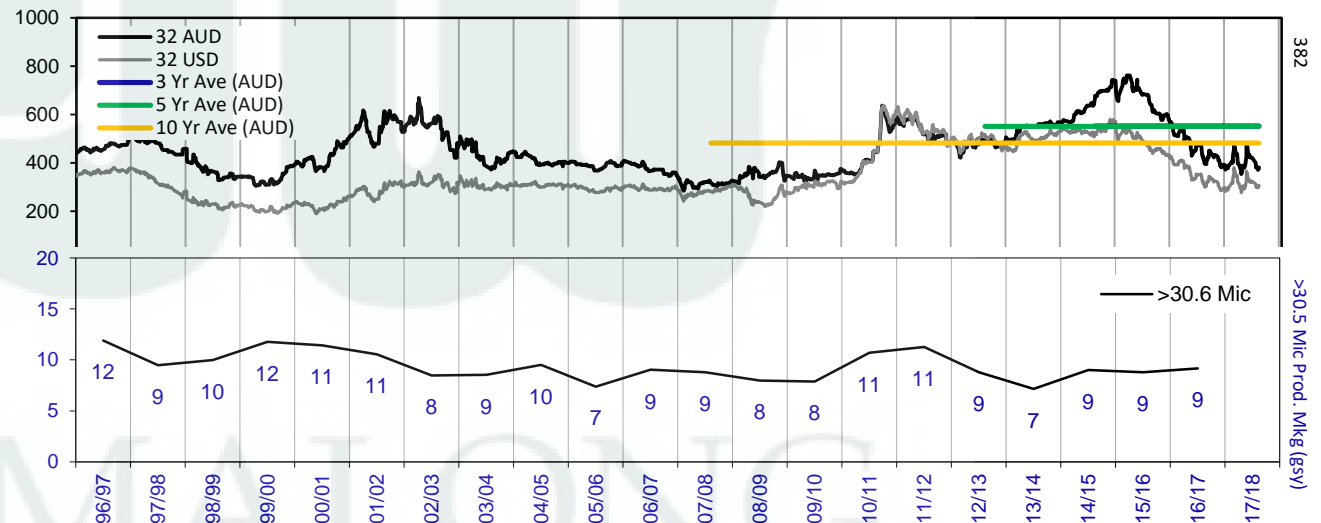
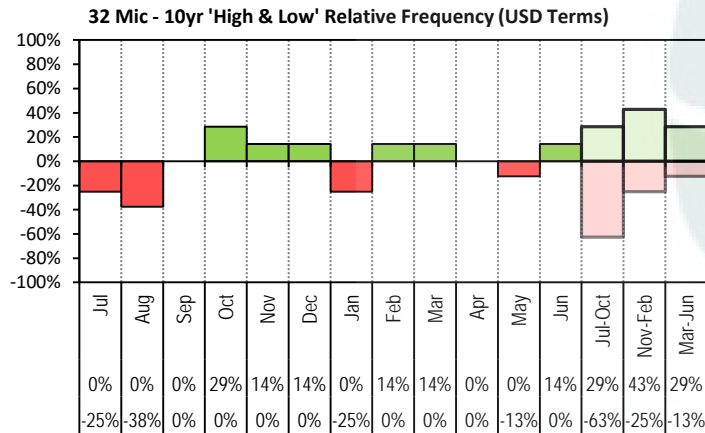

The above graph, shows how often the '12 month high & low' have been achieved for a given month over the past 10 years. It is not a measure of probability.

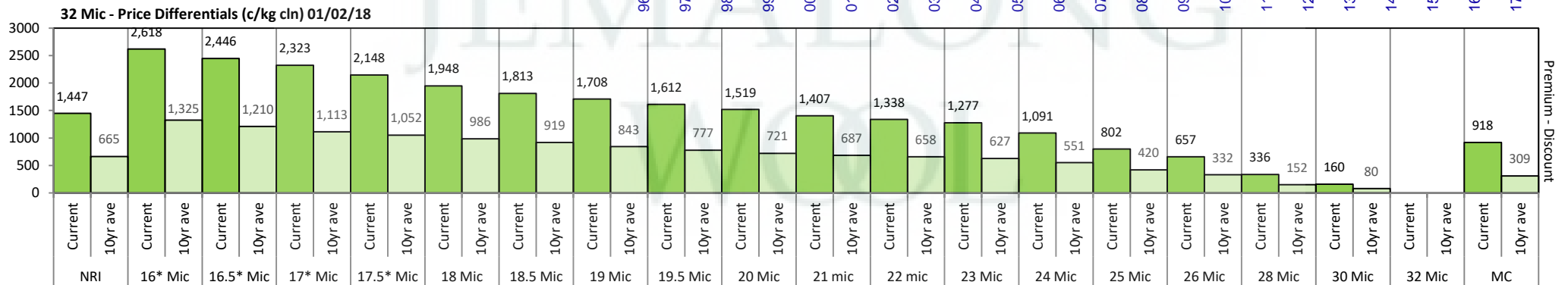

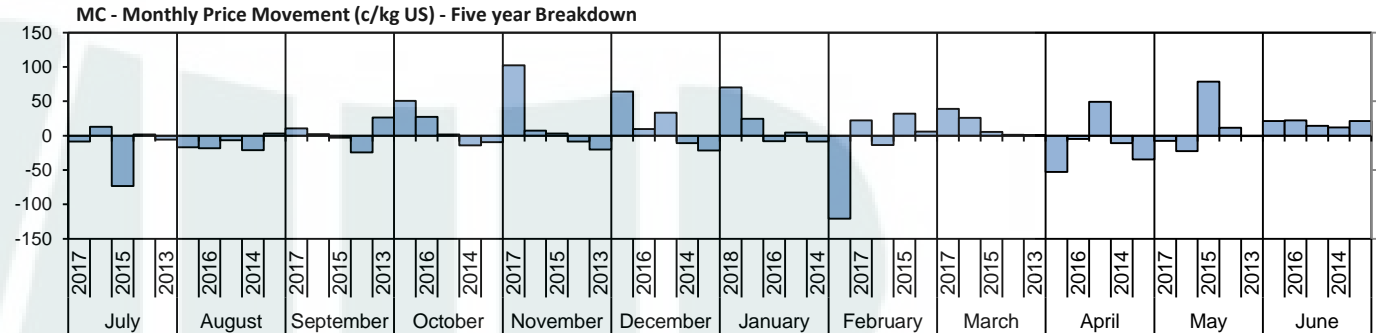
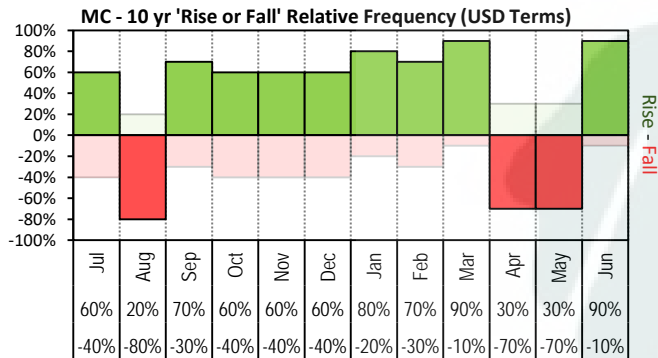

The above 'Rise or Fall' graph, shows how often the market has risen or fallen in a given month over the past 10 years, it does not show the extent of the movement only the frequency of direction. The 'Monthly Price Movement' graph shows the extent of movement for each month, for the past 5 years.

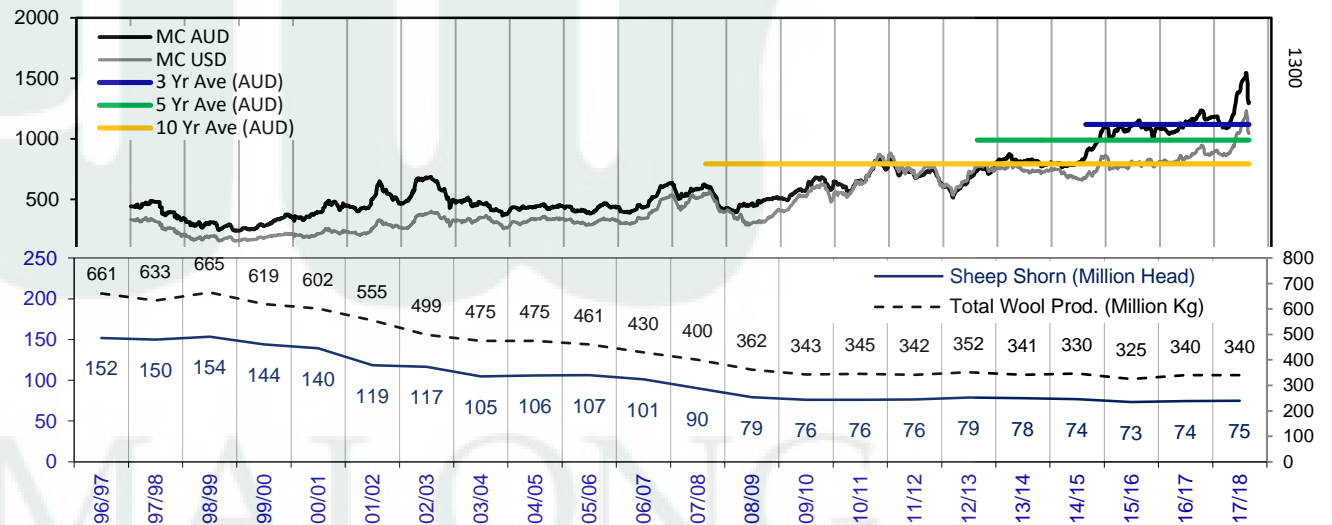
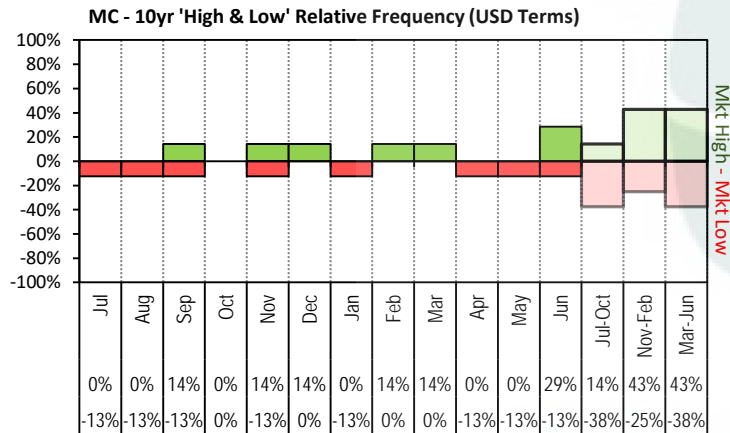

The above graph, shows how often the '12 month high & low' have been achieved for a given month over the past 10 years. It is not a measure of probability.

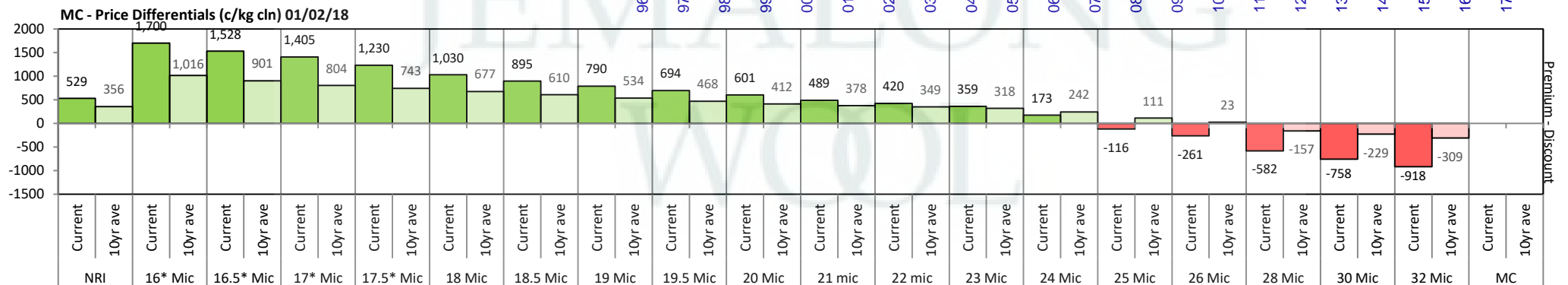



16/17 - Export Snap Shot (346.74 m/kg greasy equivalent)

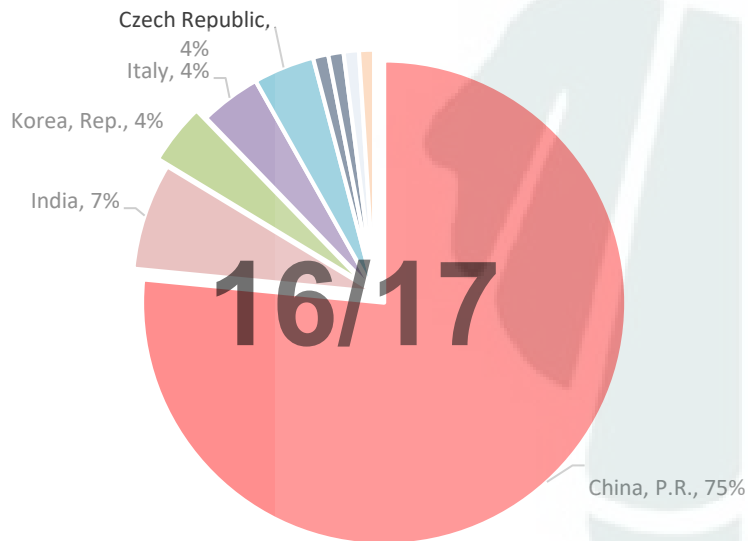

China, P.R. (Largest Market Share)

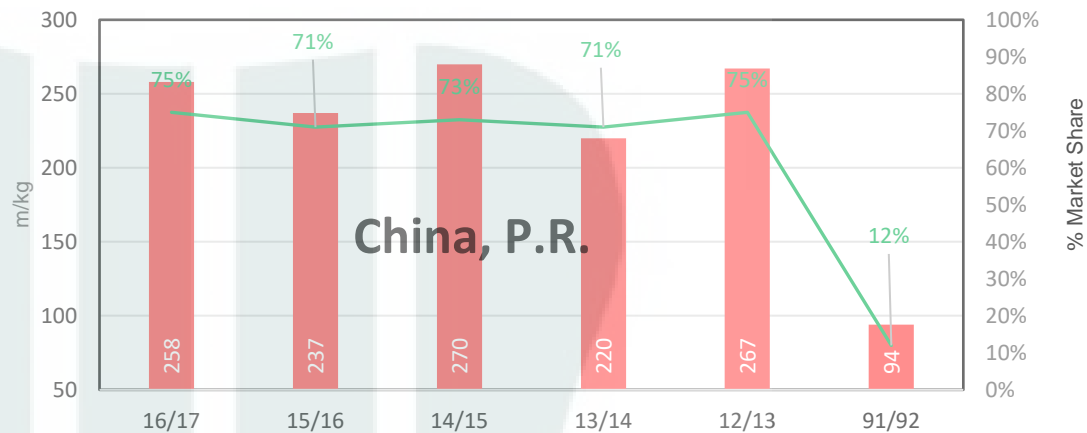

91/92 - Export Snap Shot (784.7 m/kg greasy equivalent)

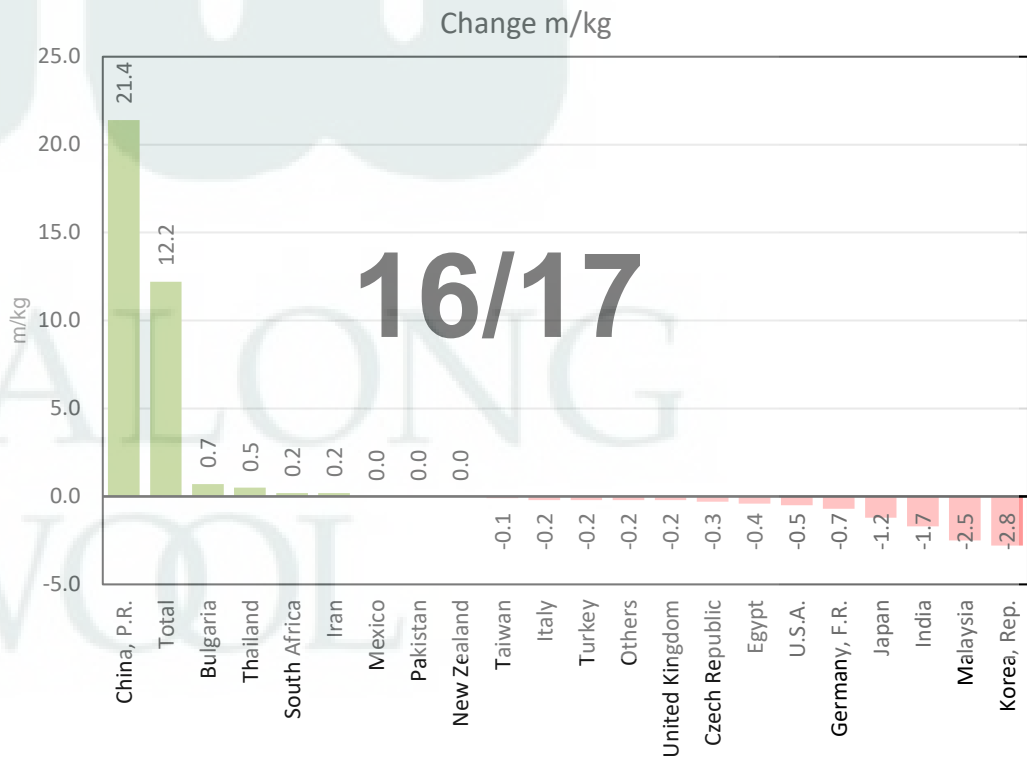
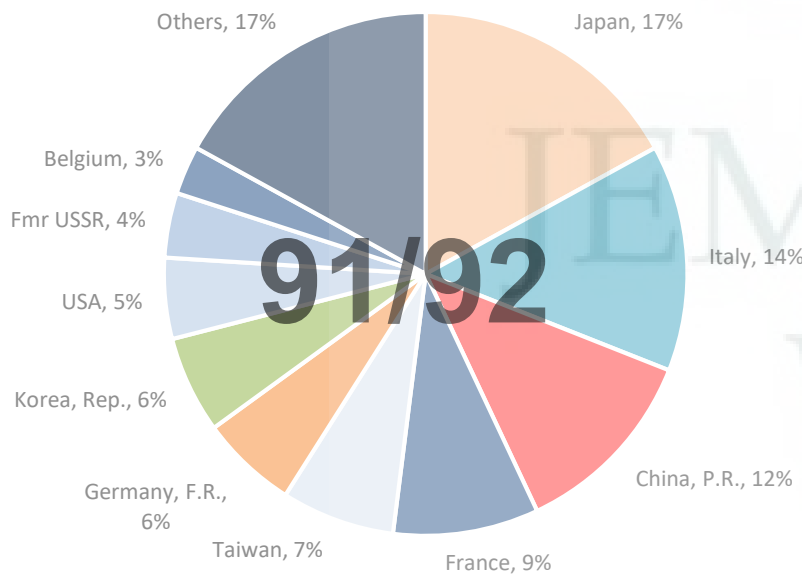



Table 8: Returns pr head for skirted fleece wool.

Skirted FLC Weight		Micron																	
9 Kg		16	16.5	17	17.5	18	18.5	19	19.5	20	21	22	23	24	25	26	28	30	32
Yield (Sch Dry)	25% Current	\$68	\$64	\$61	\$57	\$52	\$49	\$47	\$45	\$43	\$40	\$39	\$37	\$33	\$27	\$23	\$16	\$12	\$9
	10yr ave.	\$41	\$37	\$36	\$34	\$33	\$32	\$30	\$28	\$27	\$26	\$26	\$25	\$23	\$20	\$18	\$14	\$13	\$11
	30% Current	\$81	\$76	\$73	\$68	\$63	\$59	\$56	\$54	\$51	\$48	\$46	\$45	\$40	\$32	\$28	\$19	\$15	\$10
	10yr ave.	\$49	\$45	\$43	\$41	\$40	\$38	\$36	\$34	\$32	\$32	\$31	\$30	\$28	\$24	\$22	\$17	\$15	\$13
	35% Current	\$95	\$89	\$85	\$80	\$73	\$69	\$66	\$63	\$60	\$56	\$54	\$52	\$46	\$37	\$33	\$23	\$17	\$12
	10yr ave.	\$57	\$52	\$50	\$48	\$46	\$44	\$42	\$40	\$38	\$37	\$36	\$35	\$33	\$28	\$26	\$20	\$18	\$15
	40% Current	\$108	\$102	\$97	\$91	\$84	\$79	\$75	\$72	\$68	\$64	\$62	\$60	\$53	\$43	\$37	\$26	\$20	\$14
	10yr ave.	\$65	\$60	\$57	\$55	\$53	\$50	\$48	\$45	\$43	\$42	\$41	\$40	\$37	\$33	\$29	\$23	\$20	\$17
	45% Current	\$122	\$115	\$110	\$102	\$94	\$89	\$85	\$81	\$77	\$72	\$70	\$67	\$60	\$48	\$42	\$29	\$22	\$15
	10yr ave.	\$73	\$67	\$64	\$62	\$59	\$57	\$54	\$51	\$49	\$47	\$46	\$45	\$42	\$37	\$33	\$26	\$23	\$20
	50% Current	\$135	\$127	\$122	\$114	\$105	\$99	\$94	\$90	\$86	\$81	\$77	\$75	\$66	\$53	\$47	\$32	\$24	\$17
	10yr ave.	\$81	\$74	\$71	\$69	\$66	\$63	\$60	\$57	\$54	\$53	\$51	\$50	\$47	\$41	\$37	\$29	\$25	\$22
	55% Current	\$149	\$140	\$134	\$125	\$115	\$109	\$103	\$99	\$94	\$89	\$85	\$82	\$73	\$59	\$51	\$36	\$27	\$19
	10yr ave.	\$89	\$82	\$78	\$75	\$73	\$69	\$66	\$62	\$60	\$58	\$56	\$55	\$51	\$45	\$40	\$31	\$28	\$24
	60% Current	\$162	\$153	\$146	\$137	\$126	\$119	\$113	\$108	\$103	\$97	\$93	\$90	\$80	\$64	\$56	\$39	\$29	\$21
	10yr ave.	\$98	\$89	\$85	\$82	\$79	\$76	\$72	\$68	\$65	\$63	\$62	\$60	\$56	\$49	\$44	\$34	\$30	\$26
	65% Current	\$176	\$165	\$158	\$148	\$136	\$128	\$122	\$117	\$111	\$105	\$101	\$97	\$86	\$69	\$61	\$42	\$32	\$22
	10yr ave.	\$106	\$97	\$92	\$89	\$86	\$82	\$78	\$74	\$70	\$68	\$67	\$65	\$60	\$53	\$48	\$37	\$33	\$28
	70% Current	\$189	\$178	\$170	\$159	\$147	\$138	\$132	\$126	\$120	\$113	\$108	\$105	\$93	\$75	\$65	\$45	\$34	\$24
	10yr ave.	\$114	\$104	\$99	\$96	\$92	\$88	\$83	\$79	\$76	\$74	\$72	\$70	\$65	\$57	\$51	\$40	\$35	\$30
	75% Current	\$203	\$191	\$183	\$171	\$157	\$148	\$141	\$135	\$128	\$121	\$116	\$112	\$99	\$80	\$70	\$48	\$37	\$26
	10yr ave.	\$122	\$112	\$107	\$103	\$99	\$95	\$89	\$85	\$81	\$79	\$77	\$75	\$70	\$61	\$55	\$43	\$38	\$33
	80% Current	\$216	\$204	\$195	\$182	\$168	\$158	\$150	\$144	\$137	\$129	\$124	\$119	\$106	\$85	\$75	\$52	\$39	\$28
	10yr ave.	\$130	\$119	\$114	\$110	\$106	\$101	\$95	\$91	\$87	\$84	\$82	\$80	\$74	\$65	\$59	\$46	\$41	\$35
	85% Current	\$230	\$216	\$207	\$194	\$178	\$168	\$160	\$153	\$145	\$137	\$132	\$127	\$113	\$91	\$79	\$55	\$41	\$29
	10yr ave.	\$138	\$127	\$121	\$117	\$112	\$107	\$101	\$96	\$92	\$90	\$87	\$85	\$79	\$69	\$62	\$49	\$43	\$37

The above shows estimated returns per head for skirted fleece wool. These figures do not take into account the value of skirtings and oddments and do not take into account discounts that may apply for faults under individual circumstances. These figures are based on a market index of 100% and should be used as a guide only. Returns over \$30 / head for fleece wool are highlighted.



Table 9: Returns pr head for skirted fleece wool.

Skirted FLC Weight		Micron																	
8 Kg		16	16.5	17	17.5	18	18.5	19	19.5	20	21	22	23	24	25	26	28	30	32
Yield (Sch Dry)	25% Current	\$60	\$57	\$54	\$51	\$47	\$44	\$42	\$40	\$38	\$36	\$34	\$33	\$29	\$24	\$21	\$14	\$11	\$8
	10yr ave.	\$36	\$33	\$32	\$31	\$29	\$28	\$27	\$25	\$24	\$23	\$23	\$22	\$21	\$18	\$16	\$13	\$11	\$10
	30% Current	\$72	\$68	\$65	\$61	\$56	\$53	\$50	\$48	\$46	\$43	\$41	\$40	\$35	\$28	\$25	\$17	\$13	\$9
	10yr ave.	\$43	\$40	\$38	\$37	\$35	\$34	\$32	\$30	\$29	\$28	\$27	\$27	\$25	\$22	\$20	\$15	\$14	\$12
	35% Current	\$84	\$79	\$76	\$71	\$65	\$61	\$59	\$56	\$53	\$50	\$48	\$46	\$41	\$33	\$29	\$20	\$15	\$11
	10yr ave.	\$51	\$46	\$44	\$43	\$41	\$39	\$37	\$35	\$34	\$33	\$32	\$31	\$29	\$25	\$23	\$18	\$16	\$14
	40% Current	\$96	\$90	\$87	\$81	\$75	\$70	\$67	\$64	\$61	\$57	\$55	\$53	\$47	\$38	\$33	\$23	\$17	\$12
	10yr ave.	\$58	\$53	\$50	\$49	\$47	\$45	\$42	\$40	\$38	\$37	\$37	\$36	\$33	\$29	\$26	\$20	\$18	\$15
	45% Current	\$108	\$102	\$97	\$91	\$84	\$79	\$75	\$72	\$68	\$64	\$62	\$60	\$53	\$43	\$37	\$26	\$20	\$14
	10yr ave.	\$65	\$60	\$57	\$55	\$53	\$50	\$48	\$45	\$43	\$42	\$41	\$40	\$37	\$33	\$29	\$23	\$20	\$17
	50% Current	\$120	\$113	\$108	\$101	\$93	\$88	\$84	\$80	\$76	\$72	\$69	\$66	\$59	\$47	\$42	\$29	\$22	\$15
	10yr ave.	\$72	\$66	\$63	\$61	\$59	\$56	\$53	\$50	\$48	\$47	\$46	\$44	\$41	\$36	\$33	\$25	\$23	\$19
	55% Current	\$132	\$124	\$119	\$111	\$103	\$97	\$92	\$88	\$84	\$79	\$76	\$73	\$65	\$52	\$46	\$32	\$24	\$17
	10yr ave.	\$80	\$73	\$69	\$67	\$65	\$62	\$58	\$55	\$53	\$51	\$50	\$49	\$45	\$40	\$36	\$28	\$25	\$21
	60% Current	\$144	\$136	\$130	\$121	\$112	\$105	\$100	\$96	\$91	\$86	\$83	\$80	\$71	\$57	\$50	\$34	\$26	\$18
	10yr ave.	\$87	\$79	\$76	\$73	\$70	\$67	\$64	\$60	\$58	\$56	\$55	\$53	\$50	\$43	\$39	\$30	\$27	\$23
	65% Current	\$156	\$147	\$141	\$132	\$121	\$114	\$109	\$104	\$99	\$93	\$89	\$86	\$77	\$62	\$54	\$37	\$28	\$20
	10yr ave.	\$94	\$86	\$82	\$79	\$76	\$73	\$69	\$65	\$63	\$61	\$59	\$58	\$54	\$47	\$42	\$33	\$29	\$25
	70% Current	\$168	\$158	\$151	\$142	\$130	\$123	\$117	\$112	\$106	\$100	\$96	\$93	\$82	\$66	\$58	\$40	\$30	\$21
	10yr ave.	\$101	\$93	\$88	\$85	\$82	\$79	\$74	\$71	\$67	\$66	\$64	\$62	\$58	\$51	\$46	\$36	\$32	\$27
	75% Current	\$180	\$170	\$162	\$152	\$140	\$132	\$125	\$120	\$114	\$107	\$103	\$100	\$88	\$71	\$62	\$43	\$33	\$23
	10yr ave.	\$108	\$99	\$95	\$92	\$88	\$84	\$80	\$76	\$72	\$70	\$68	\$67	\$62	\$54	\$49	\$38	\$34	\$29
	80% Current	\$192	\$181	\$173	\$162	\$149	\$140	\$134	\$128	\$122	\$114	\$110	\$106	\$94	\$76	\$66	\$46	\$35	\$24
	10yr ave.	\$116	\$106	\$101	\$98	\$94	\$90	\$85	\$81	\$77	\$75	\$73	\$71	\$66	\$58	\$52	\$41	\$36	\$31
	85% Current	\$204	\$192	\$184	\$172	\$158	\$149	\$142	\$136	\$129	\$122	\$117	\$113	\$100	\$81	\$71	\$49	\$37	\$26
	10yr ave.	\$123	\$113	\$107	\$104	\$100	\$95	\$90	\$86	\$82	\$80	\$78	\$75	\$70	\$61	\$55	\$43	\$38	\$33

The above shows estimated returns per head for skirted fleece wool. These figures do not take into account the value of skirtings and oddments and do not take into account discounts that may apply for faults under individual circumstances. These figures are based on a market index of 100% and should be used as a guide only. Returns over \$30 / head for fleece wool are highlighted.



Table 10: Returns pr head for skirted fleece wool.

Skirted FLC Weight		Micron																	
7 Kg		16	16.5	17	17.5	18	18.5	19	19.5	20	21	22	23	24	25	26	28	30	32
Yield (Sch Dry)	25% Current	\$53	\$49	\$47	\$44	\$41	\$38	\$37	\$35	\$33	\$31	\$30	\$29	\$26	\$21	\$18	\$13	\$9	\$7
	10yr ave.	\$32	\$29	\$28	\$27	\$26	\$25	\$23	\$22	\$21	\$20	\$20	\$19	\$18	\$16	\$14	\$11	\$10	\$8
	30% Current	\$63	\$59	\$57	\$53	\$49	\$46	\$44	\$42	\$40	\$38	\$36	\$35	\$31	\$25	\$22	\$15	\$11	\$8
	10yr ave.	\$38	\$35	\$33	\$32	\$31	\$29	\$28	\$26	\$25	\$25	\$24	\$23	\$22	\$19	\$17	\$13	\$12	\$10
	35% Current	\$74	\$69	\$66	\$62	\$57	\$54	\$51	\$49	\$47	\$44	\$42	\$41	\$36	\$29	\$25	\$18	\$13	\$9
	10yr ave.	\$44	\$41	\$39	\$37	\$36	\$34	\$32	\$31	\$29	\$29	\$28	\$27	\$25	\$22	\$20	\$16	\$14	\$12
	40% Current	\$84	\$79	\$76	\$71	\$65	\$61	\$59	\$56	\$53	\$50	\$48	\$46	\$41	\$33	\$29	\$20	\$15	\$11
	10yr ave.	\$51	\$46	\$44	\$43	\$41	\$39	\$37	\$35	\$34	\$33	\$32	\$31	\$29	\$25	\$23	\$18	\$16	\$14
	45% Current	\$95	\$89	\$85	\$80	\$73	\$69	\$66	\$63	\$60	\$56	\$54	\$52	\$46	\$37	\$33	\$23	\$17	\$12
	10yr ave.	\$57	\$52	\$50	\$48	\$46	\$44	\$42	\$40	\$38	\$37	\$36	\$35	\$33	\$28	\$26	\$20	\$18	\$15
	50% Current	\$105	\$99	\$95	\$89	\$82	\$77	\$73	\$70	\$67	\$63	\$60	\$58	\$52	\$41	\$36	\$25	\$19	\$13
	10yr ave.	\$63	\$58	\$55	\$53	\$51	\$49	\$46	\$44	\$42	\$41	\$40	\$39	\$36	\$32	\$29	\$22	\$20	\$17
	55% Current	\$116	\$109	\$104	\$97	\$90	\$85	\$80	\$77	\$73	\$69	\$66	\$64	\$57	\$46	\$40	\$28	\$21	\$15
	10yr ave.	\$70	\$64	\$61	\$59	\$57	\$54	\$51	\$48	\$46	\$45	\$44	\$43	\$40	\$35	\$31	\$24	\$22	\$19
	60% Current	\$126	\$119	\$114	\$106	\$98	\$92	\$88	\$84	\$80	\$75	\$72	\$70	\$62	\$50	\$44	\$30	\$23	\$16
	10yr ave.	\$76	\$70	\$66	\$64	\$62	\$59	\$56	\$53	\$51	\$49	\$48	\$47	\$43	\$38	\$34	\$27	\$24	\$20
	65% Current	\$137	\$129	\$123	\$115	\$106	\$100	\$95	\$91	\$86	\$81	\$78	\$75	\$67	\$54	\$47	\$33	\$25	\$17
	10yr ave.	\$82	\$75	\$72	\$69	\$67	\$64	\$60	\$57	\$55	\$53	\$52	\$51	\$47	\$41	\$37	\$29	\$26	\$22
	70% Current	\$147	\$139	\$133	\$124	\$114	\$108	\$102	\$98	\$93	\$88	\$84	\$81	\$72	\$58	\$51	\$35	\$27	\$19
	10yr ave.	\$89	\$81	\$77	\$75	\$72	\$69	\$65	\$62	\$59	\$57	\$56	\$54	\$51	\$44	\$40	\$31	\$28	\$24
	75% Current	\$158	\$148	\$142	\$133	\$122	\$115	\$110	\$105	\$100	\$94	\$90	\$87	\$77	\$62	\$55	\$38	\$28	\$20
	10yr ave.	\$95	\$87	\$83	\$80	\$77	\$74	\$70	\$66	\$63	\$61	\$60	\$58	\$54	\$47	\$43	\$33	\$30	\$25
	80% Current	\$168	\$158	\$151	\$142	\$130	\$123	\$117	\$112	\$106	\$100	\$96	\$93	\$82	\$66	\$58	\$40	\$30	\$21
	10yr ave.	\$101	\$93	\$88	\$85	\$82	\$79	\$74	\$71	\$67	\$66	\$64	\$62	\$58	\$51	\$46	\$36	\$32	\$27
	85% Current	\$179	\$168	\$161	\$151	\$139	\$131	\$124	\$119	\$113	\$106	\$102	\$99	\$88	\$70	\$62	\$43	\$32	\$23
	10yr ave.	\$108	\$98	\$94	\$91	\$87	\$83	\$79	\$75	\$72	\$70	\$68	\$66	\$62	\$54	\$48	\$38	\$33	\$29

The above shows estimated returns per head for skirted fleece wool. These figures do not take into account the value of skirtings and oddments and do not take into account discounts that may apply for faults under individual circumstances. These figures are based on a market index of 100% and should be used as a guide only. Returns over \$30 / head for fleece wool are highlighted.



Table 11: Returns pr head for skirted fleece wool.

Skirted FLC Weight		Micron																	
6 Kg		16	16.5	17	17.5	18	18.5	19	19.5	20	21	22	23	24	25	26	28	30	32
Yield (Sch Dry)	25% Current	\$45	\$42	\$41	\$38	\$35	\$33	\$31	\$30	\$29	\$27	\$26	\$25	\$22	\$18	\$16	\$11	\$8	\$6
	10yr ave.	\$27	\$25	\$24	\$23	\$22	\$21	\$20	\$19	\$18	\$18	\$17	\$17	\$16	\$14	\$12	\$10	\$8	\$7
	30% Current	\$54	\$51	\$49	\$46	\$42	\$40	\$38	\$36	\$34	\$32	\$31	\$30	\$27	\$21	\$19	\$13	\$10	\$7
	10yr ave.	\$33	\$30	\$28	\$27	\$26	\$25	\$24	\$23	\$22	\$21	\$21	\$20	\$19	\$16	\$15	\$11	\$10	\$9
	35% Current	\$63	\$59	\$57	\$53	\$49	\$46	\$44	\$42	\$40	\$38	\$36	\$35	\$31	\$25	\$22	\$15	\$11	\$8
	10yr ave.	\$38	\$35	\$33	\$32	\$31	\$29	\$28	\$26	\$25	\$25	\$24	\$23	\$22	\$19	\$17	\$13	\$12	\$10
	40% Current	\$72	\$68	\$65	\$61	\$56	\$53	\$50	\$48	\$46	\$43	\$41	\$40	\$35	\$28	\$25	\$17	\$13	\$9
	10yr ave.	\$43	\$40	\$38	\$37	\$35	\$34	\$32	\$30	\$29	\$28	\$27	\$27	\$25	\$22	\$20	\$15	\$14	\$12
	45% Current	\$81	\$76	\$73	\$68	\$63	\$59	\$56	\$54	\$51	\$48	\$46	\$45	\$40	\$32	\$28	\$19	\$15	\$10
	10yr ave.	\$49	\$45	\$43	\$41	\$40	\$38	\$36	\$34	\$32	\$32	\$31	\$30	\$28	\$24	\$22	\$17	\$15	\$13
	50% Current	\$90	\$85	\$81	\$76	\$70	\$66	\$63	\$60	\$57	\$54	\$52	\$50	\$44	\$36	\$31	\$22	\$16	\$11
	10yr ave.	\$54	\$50	\$47	\$46	\$44	\$42	\$40	\$38	\$36	\$35	\$34	\$33	\$31	\$27	\$24	\$19	\$17	\$14
	55% Current	\$99	\$93	\$89	\$83	\$77	\$72	\$69	\$66	\$63	\$59	\$57	\$55	\$49	\$39	\$34	\$24	\$18	\$13
	10yr ave.	\$60	\$55	\$52	\$50	\$48	\$46	\$44	\$42	\$40	\$39	\$38	\$37	\$34	\$30	\$27	\$21	\$19	\$16
	60% Current	\$108	\$102	\$97	\$91	\$84	\$79	\$75	\$72	\$68	\$64	\$62	\$60	\$53	\$43	\$37	\$26	\$20	\$14
	10yr ave.	\$65	\$60	\$57	\$55	\$53	\$50	\$48	\$45	\$43	\$42	\$41	\$40	\$37	\$33	\$29	\$23	\$20	\$17
	65% Current	\$117	\$110	\$105	\$99	\$91	\$86	\$82	\$78	\$74	\$70	\$67	\$65	\$57	\$46	\$41	\$28	\$21	\$15
	10yr ave.	\$70	\$65	\$62	\$59	\$57	\$55	\$52	\$49	\$47	\$46	\$44	\$43	\$40	\$35	\$32	\$25	\$22	\$19
	70% Current	\$126	\$119	\$114	\$106	\$98	\$92	\$88	\$84	\$80	\$75	\$72	\$70	\$62	\$50	\$44	\$30	\$23	\$16
	10yr ave.	\$76	\$70	\$66	\$64	\$62	\$59	\$56	\$53	\$51	\$49	\$48	\$47	\$43	\$38	\$34	\$27	\$24	\$20
	75% Current	\$135	\$127	\$122	\$114	\$105	\$99	\$94	\$90	\$86	\$81	\$77	\$75	\$66	\$53	\$47	\$32	\$24	\$17
	10yr ave.	\$81	\$74	\$71	\$69	\$66	\$63	\$60	\$57	\$54	\$53	\$51	\$50	\$47	\$41	\$37	\$29	\$25	\$22
	80% Current	\$144	\$136	\$130	\$121	\$112	\$105	\$100	\$96	\$91	\$86	\$83	\$80	\$71	\$57	\$50	\$34	\$26	\$18
	10yr ave.	\$87	\$79	\$76	\$73	\$70	\$67	\$64	\$60	\$58	\$56	\$55	\$53	\$50	\$43	\$39	\$30	\$27	\$23
	85% Current	\$153	\$144	\$138	\$129	\$119	\$112	\$107	\$102	\$97	\$91	\$88	\$85	\$75	\$60	\$53	\$37	\$28	\$19
	10yr ave.	\$92	\$84	\$80	\$78	\$75	\$72	\$68	\$64	\$61	\$60	\$58	\$57	\$53	\$46	\$42	\$32	\$29	\$25

The above shows estimated returns per head for skirted fleece wool. These figures do not take into account the value of skirtings and oddments and do not take into account discounts that may apply for faults under individual circumstances. These figures are based on a market index of 100% and should be used as a guide only. Returns over \$30 / head for fleece wool are highlighted.



Table 12: Returns pr head for skirted fleece wool.

Skirted FLC Weight			Micron																	
			5 Kg																	
			16	16.5	17	17.5	18	18.5	19	19.5	20	21	22	23	24	25	26	28	30	32
Yield (Sch Dry)	25%	Current	\$38	\$35	\$34	\$32	\$29	\$27	\$26	\$25	\$24	\$22	\$22	\$21	\$18	\$15	\$13	\$9	\$7	\$5
		10yr ave.	\$23	\$21	\$20	\$19	\$18	\$18	\$17	\$16	\$15	\$15	\$14	\$14	\$13	\$11	\$10	\$8	\$7	\$6
	30%	Current	\$45	\$42	\$41	\$38	\$35	\$33	\$31	\$30	\$29	\$27	\$26	\$25	\$22	\$18	\$16	\$11	\$8	\$6
		10yr ave.	\$27	\$25	\$24	\$23	\$22	\$21	\$20	\$19	\$18	\$18	\$17	\$17	\$16	\$14	\$12	\$10	\$8	\$7
	35%	Current	\$53	\$49	\$47	\$44	\$41	\$38	\$37	\$35	\$33	\$31	\$30	\$29	\$26	\$21	\$18	\$13	\$9	\$7
		10yr ave.	\$32	\$29	\$28	\$27	\$26	\$25	\$23	\$22	\$21	\$20	\$20	\$19	\$18	\$16	\$14	\$11	\$10	\$8
	40%	Current	\$60	\$57	\$54	\$51	\$47	\$44	\$42	\$40	\$38	\$36	\$34	\$33	\$29	\$24	\$21	\$14	\$11	\$8
		10yr ave.	\$36	\$33	\$32	\$31	\$29	\$28	\$27	\$25	\$24	\$23	\$23	\$22	\$21	\$18	\$16	\$13	\$11	\$10
	45%	Current	\$68	\$64	\$61	\$57	\$52	\$49	\$47	\$45	\$43	\$40	\$39	\$37	\$33	\$27	\$23	\$16	\$12	\$9
		10yr ave.	\$41	\$37	\$36	\$34	\$33	\$32	\$30	\$28	\$27	\$26	\$26	\$25	\$23	\$20	\$18	\$14	\$13	\$11
	50%	Current	\$75	\$71	\$68	\$63	\$58	\$55	\$52	\$50	\$48	\$45	\$43	\$41	\$37	\$30	\$26	\$18	\$14	\$10
		10yr ave.	\$45	\$41	\$39	\$38	\$37	\$35	\$33	\$31	\$30	\$29	\$29	\$28	\$26	\$23	\$20	\$16	\$14	\$12
	55%	Current	\$83	\$78	\$74	\$70	\$64	\$60	\$57	\$55	\$52	\$49	\$47	\$46	\$41	\$33	\$29	\$20	\$15	\$11
		10yr ave.	\$50	\$46	\$43	\$42	\$40	\$39	\$36	\$35	\$33	\$32	\$31	\$31	\$28	\$25	\$22	\$17	\$15	\$13
	60%	Current	\$90	\$85	\$81	\$76	\$70	\$66	\$63	\$60	\$57	\$54	\$52	\$50	\$44	\$36	\$31	\$22	\$16	\$11
		10yr ave.	\$54	\$50	\$47	\$46	\$44	\$42	\$40	\$38	\$36	\$35	\$34	\$33	\$31	\$27	\$24	\$19	\$17	\$14
	65%	Current	\$98	\$92	\$88	\$82	\$76	\$71	\$68	\$65	\$62	\$58	\$56	\$54	\$48	\$38	\$34	\$23	\$18	\$12
		10yr ave.	\$59	\$54	\$51	\$50	\$48	\$46	\$43	\$41	\$39	\$38	\$37	\$36	\$34	\$29	\$26	\$21	\$18	\$16
	70%	Current	\$105	\$99	\$95	\$89	\$82	\$77	\$73	\$70	\$67	\$63	\$60	\$58	\$52	\$41	\$36	\$25	\$19	\$13
		10yr ave.	\$63	\$58	\$55	\$53	\$51	\$49	\$46	\$44	\$42	\$41	\$40	\$39	\$36	\$32	\$29	\$22	\$20	\$17
	75%	Current	\$113	\$106	\$101	\$95	\$87	\$82	\$78	\$75	\$71	\$67	\$65	\$62	\$55	\$44	\$39	\$27	\$20	\$14
		10yr ave.	\$68	\$62	\$59	\$57	\$55	\$53	\$50	\$47	\$45	\$44	\$43	\$42	\$39	\$34	\$31	\$24	\$21	\$18
	80%	Current	\$120	\$113	\$108	\$101	\$93	\$88	\$84	\$80	\$76	\$72	\$69	\$66	\$59	\$47	\$42	\$29	\$22	\$15
		10yr ave.	\$72	\$66	\$63	\$61	\$59	\$56	\$53	\$50	\$48	\$47	\$46	\$44	\$41	\$36	\$33	\$25	\$23	\$19
	85%	Current	\$128	\$120	\$115	\$108	\$99	\$93	\$89	\$85	\$81	\$76	\$73	\$71	\$63	\$50	\$44	\$31	\$23	\$16
		10yr ave.	\$77	\$70	\$67	\$65	\$62	\$60	\$56	\$54	\$51	\$50	\$48	\$47	\$44	\$38	\$35	\$27	\$24	\$21

The above shows estimated returns per head for skirted fleece wool. These figures do not take into account the value of skirtings and oddments and do not take into account discounts that may apply for faults under individual circumstances. These figures are based on a market index of 100% and should be used as a guide only. Returns over \$30 / head for fleece wool are highlighted.



Table 13: Returns pr head for skirted fleece wool.

Skirted FLC Weight		Micron																	
4 Kg		16	16.5	17	17.5	18	18.5	19	19.5	20	21	22	23	24	25	26	28	30	32
Yield (Sch Dry)	25% Current	\$30	\$28	\$27	\$25	\$23	\$22	\$21	\$20	\$19	\$18	\$17	\$17	\$15	\$12	\$10	\$7	\$5	\$4
	10yr ave.	\$18	\$17	\$16	\$15	\$15	\$14	\$13	\$13	\$12	\$12	\$11	\$11	\$10	\$9	\$8	\$6	\$6	\$5
	30% Current	\$36	\$34	\$32	\$30	\$28	\$26	\$25	\$24	\$23	\$21	\$21	\$20	\$18	\$14	\$12	\$9	\$7	\$5
	10yr ave.	\$22	\$20	\$19	\$18	\$18	\$17	\$16	\$15	\$14	\$14	\$14	\$13	\$12	\$11	\$10	\$8	\$7	\$6
	35% Current	\$42	\$40	\$38	\$35	\$33	\$31	\$29	\$28	\$27	\$25	\$24	\$23	\$21	\$17	\$15	\$10	\$8	\$5
	10yr ave.	\$25	\$23	\$22	\$21	\$21	\$20	\$19	\$18	\$17	\$16	\$16	\$16	\$14	\$13	\$11	\$9	\$8	\$7
	40% Current	\$48	\$45	\$43	\$40	\$37	\$35	\$33	\$32	\$30	\$29	\$28	\$27	\$24	\$19	\$17	\$11	\$9	\$6
	10yr ave.	\$29	\$26	\$25	\$24	\$23	\$22	\$21	\$20	\$19	\$19	\$18	\$18	\$17	\$14	\$13	\$10	\$9	\$8
	45% Current	\$54	\$51	\$49	\$46	\$42	\$40	\$38	\$36	\$34	\$32	\$31	\$30	\$27	\$21	\$19	\$13	\$10	\$7
	10yr ave.	\$33	\$30	\$28	\$27	\$26	\$25	\$24	\$23	\$22	\$21	\$21	\$20	\$19	\$16	\$15	\$11	\$10	\$9
	50% Current	\$60	\$57	\$54	\$51	\$47	\$44	\$42	\$40	\$38	\$36	\$34	\$33	\$29	\$24	\$21	\$14	\$11	\$8
	10yr ave.	\$36	\$33	\$32	\$31	\$29	\$28	\$27	\$25	\$24	\$23	\$23	\$22	\$21	\$18	\$16	\$13	\$11	\$10
	55% Current	\$66	\$62	\$60	\$56	\$51	\$48	\$46	\$44	\$42	\$39	\$38	\$36	\$32	\$26	\$23	\$16	\$12	\$8
	10yr ave.	\$40	\$36	\$35	\$34	\$32	\$31	\$29	\$28	\$26	\$26	\$25	\$24	\$23	\$20	\$18	\$14	\$12	\$11
	60% Current	\$72	\$68	\$65	\$61	\$56	\$53	\$50	\$48	\$46	\$43	\$41	\$40	\$35	\$28	\$25	\$17	\$13	\$9
	10yr ave.	\$43	\$40	\$38	\$37	\$35	\$34	\$32	\$30	\$29	\$28	\$27	\$27	\$25	\$22	\$20	\$15	\$14	\$12
	65% Current	\$78	\$74	\$70	\$66	\$61	\$57	\$54	\$52	\$49	\$47	\$45	\$43	\$38	\$31	\$27	\$19	\$14	\$10
	10yr ave.	\$47	\$43	\$41	\$40	\$38	\$36	\$34	\$33	\$31	\$30	\$30	\$29	\$27	\$23	\$21	\$16	\$15	\$13
	70% Current	\$84	\$79	\$76	\$71	\$65	\$61	\$59	\$56	\$53	\$50	\$48	\$46	\$41	\$33	\$29	\$20	\$15	\$11
	10yr ave.	\$51	\$46	\$44	\$43	\$41	\$39	\$37	\$35	\$34	\$33	\$32	\$31	\$29	\$25	\$23	\$18	\$16	\$14
	75% Current	\$90	\$85	\$81	\$76	\$70	\$66	\$63	\$60	\$57	\$54	\$52	\$50	\$44	\$36	\$31	\$22	\$16	\$11
	10yr ave.	\$54	\$50	\$47	\$46	\$44	\$42	\$40	\$38	\$36	\$35	\$34	\$33	\$31	\$27	\$24	\$19	\$17	\$14
	80% Current	\$96	\$90	\$87	\$81	\$75	\$70	\$67	\$64	\$61	\$57	\$55	\$53	\$47	\$38	\$33	\$23	\$17	\$12
	10yr ave.	\$58	\$53	\$50	\$49	\$47	\$45	\$42	\$40	\$38	\$37	\$37	\$36	\$33	\$29	\$26	\$20	\$18	\$15
	85% Current	\$102	\$96	\$92	\$86	\$79	\$75	\$71	\$68	\$65	\$61	\$58	\$56	\$50	\$40	\$35	\$24	\$18	\$13
	10yr ave.	\$61	\$56	\$54	\$52	\$50	\$48	\$45	\$43	\$41	\$40	\$39	\$38	\$35	\$31	\$28	\$22	\$19	\$16

The above shows estimated returns per head for skirted fleece wool. These figures do not take into account the value of skirtings and oddments and do not take into account discounts that may apply for faults under individual circumstances. These figures are based on a market index of 100% and should be used as a guide only. Returns over \$30 / head for fleece wool are highlighted.



Table 14: Returns pr head for skirted fleece wool.

Skirted FLC Weight		Micron																	
3 Kg		16	16.5	17	17.5	18	18.5	19	19.5	20	21	22	23	24	25	26	28	30	32
Yield (Sch Dry)	25% Current	\$23	\$21	\$20	\$19	\$17	\$16	\$16	\$15	\$14	\$13	\$13	\$12	\$11	\$9	\$8	\$5	\$4	\$3
	10yr ave.	\$14	\$12	\$12	\$11	\$11	\$11	\$10	\$9	\$9	\$9	\$9	\$8	\$8	\$7	\$6	\$5	\$4	\$4
	30% Current	\$27	\$25	\$24	\$23	\$21	\$20	\$19	\$18	\$17	\$16	\$15	\$15	\$13	\$11	\$9	\$6	\$5	\$3
	10yr ave.	\$16	\$15	\$14	\$14	\$13	\$13	\$12	\$11	\$11	\$11	\$10	\$10	\$9	\$8	\$7	\$6	\$5	\$4
	35% Current	\$32	\$30	\$28	\$27	\$24	\$23	\$22	\$21	\$20	\$19	\$18	\$17	\$15	\$12	\$11	\$8	\$6	\$4
	10yr ave.	\$19	\$17	\$17	\$16	\$15	\$15	\$14	\$13	\$13	\$12	\$12	\$12	\$11	\$9	\$9	\$7	\$6	\$5
	40% Current	\$36	\$34	\$32	\$30	\$28	\$26	\$25	\$24	\$23	\$21	\$21	\$20	\$18	\$14	\$12	\$9	\$7	\$5
	10yr ave.	\$22	\$20	\$19	\$18	\$18	\$17	\$16	\$15	\$14	\$14	\$14	\$13	\$12	\$11	\$10	\$8	\$7	\$6
	45% Current	\$41	\$38	\$37	\$34	\$31	\$30	\$28	\$27	\$26	\$24	\$23	\$22	\$20	\$16	\$14	\$10	\$7	\$5
	10yr ave.	\$24	\$22	\$21	\$21	\$20	\$19	\$18	\$17	\$16	\$16	\$15	\$15	\$14	\$12	\$11	\$9	\$8	\$7
	50% Current	\$45	\$42	\$41	\$38	\$35	\$33	\$31	\$30	\$29	\$27	\$26	\$25	\$22	\$18	\$16	\$11	\$8	\$6
	10yr ave.	\$27	\$25	\$24	\$23	\$22	\$21	\$20	\$19	\$18	\$18	\$17	\$17	\$16	\$14	\$12	\$10	\$8	\$7
	55% Current	\$50	\$47	\$45	\$42	\$38	\$36	\$34	\$33	\$31	\$30	\$28	\$27	\$24	\$20	\$17	\$12	\$9	\$6
	10yr ave.	\$30	\$27	\$26	\$25	\$24	\$23	\$22	\$21	\$20	\$19	\$19	\$18	\$17	\$15	\$13	\$10	\$9	\$8
	60% Current	\$54	\$51	\$49	\$46	\$42	\$40	\$38	\$36	\$34	\$32	\$31	\$30	\$27	\$21	\$19	\$13	\$10	\$7
	10yr ave.	\$33	\$30	\$28	\$27	\$26	\$25	\$24	\$23	\$22	\$21	\$21	\$20	\$19	\$16	\$15	\$11	\$10	\$9
	65% Current	\$59	\$55	\$53	\$49	\$45	\$43	\$41	\$39	\$37	\$35	\$34	\$32	\$29	\$23	\$20	\$14	\$11	\$7
	10yr ave.	\$35	\$32	\$31	\$30	\$29	\$27	\$26	\$25	\$23	\$23	\$22	\$22	\$20	\$18	\$16	\$12	\$11	\$9
	70% Current	\$63	\$59	\$57	\$53	\$49	\$46	\$44	\$42	\$40	\$38	\$36	\$35	\$31	\$25	\$22	\$15	\$11	\$8
	10yr ave.	\$38	\$35	\$33	\$32	\$31	\$29	\$28	\$26	\$25	\$25	\$24	\$23	\$22	\$19	\$17	\$13	\$12	\$10
	75% Current	\$68	\$64	\$61	\$57	\$52	\$49	\$47	\$45	\$43	\$40	\$39	\$37	\$33	\$27	\$23	\$16	\$12	\$9
	10yr ave.	\$41	\$37	\$36	\$34	\$33	\$32	\$30	\$28	\$27	\$26	\$26	\$25	\$23	\$20	\$18	\$14	\$13	\$11
	80% Current	\$72	\$68	\$65	\$61	\$56	\$53	\$50	\$48	\$46	\$43	\$41	\$40	\$35	\$28	\$25	\$17	\$13	\$9
	10yr ave.	\$43	\$40	\$38	\$37	\$35	\$34	\$32	\$30	\$29	\$28	\$27	\$27	\$25	\$22	\$20	\$15	\$14	\$12
	85% Current	\$77	\$72	\$69	\$65	\$59	\$56	\$53	\$51	\$48	\$46	\$44	\$42	\$38	\$30	\$26	\$18	\$14	\$10
	10yr ave.	\$46	\$42	\$40	\$39	\$37	\$36	\$34	\$32	\$31	\$30	\$29	\$28	\$26	\$23	\$21	\$16	\$14	\$12

The above shows estimated returns per head for skirted fleece wool. These figures do not take into account the value of skirtings and oddments and do not take into account discounts that may apply for faults under individual circumstances. These figures are based on a market index of 100% and should be used as a guide only. Returns over \$30 / head for fleece wool are highlighted.



Table 15: Returns pr head for skirted fleece wool.

Skirted FLC Weight		Micron																	
2 Kg		16	16.5	17	17.5	18	18.5	19	19.5	20	21	22	23	24	25	26	28	30	32
Yield (Sch Dry)	25% Current	\$15	\$14	\$14	\$13	\$12	\$11	\$10	\$10	\$10	\$9	\$9	\$8	\$7	\$6	\$5	\$4	\$3	\$2
	10yr ave.	\$9	\$8	\$8	\$8	\$7	\$7	\$7	\$6	\$6	\$6	\$6	\$6	\$5	\$5	\$4	\$3	\$3	\$2
	30% Current	\$18	\$17	\$16	\$15	\$14	\$13	\$13	\$12	\$11	\$11	\$10	\$10	\$9	\$7	\$6	\$4	\$3	\$2
	10yr ave.	\$11	\$10	\$9	\$9	\$9	\$8	\$8	\$8	\$7	\$7	\$7	\$7	\$6	\$5	\$5	\$4	\$3	\$3
	35% Current	\$21	\$20	\$19	\$18	\$16	\$15	\$15	\$14	\$13	\$13	\$12	\$12	\$10	\$8	\$7	\$5	\$4	\$3
	10yr ave.	\$13	\$12	\$11	\$11	\$10	\$10	\$9	\$9	\$8	\$8	\$8	\$8	\$7	\$6	\$6	\$4	\$4	\$3
	40% Current	\$24	\$23	\$22	\$20	\$19	\$18	\$17	\$16	\$15	\$14	\$14	\$13	\$12	\$9	\$8	\$6	\$4	\$3
	10yr ave.	\$14	\$13	\$13	\$12	\$12	\$11	\$11	\$10	\$10	\$9	\$9	\$9	\$8	\$7	\$7	\$5	\$5	\$4
	45% Current	\$27	\$25	\$24	\$23	\$21	\$20	\$19	\$18	\$17	\$16	\$15	\$15	\$13	\$11	\$9	\$6	\$5	\$3
	10yr ave.	\$16	\$15	\$14	\$14	\$13	\$13	\$12	\$11	\$11	\$11	\$10	\$10	\$9	\$8	\$7	\$6	\$5	\$4
	50% Current	\$30	\$28	\$27	\$25	\$23	\$22	\$21	\$20	\$19	\$18	\$17	\$17	\$15	\$12	\$10	\$7	\$5	\$4
	10yr ave.	\$18	\$17	\$16	\$15	\$15	\$14	\$13	\$13	\$12	\$12	\$11	\$11	\$10	\$9	\$8	\$6	\$6	\$5
	55% Current	\$33	\$31	\$30	\$28	\$26	\$24	\$23	\$22	\$21	\$20	\$19	\$18	\$16	\$13	\$11	\$8	\$6	\$4
	10yr ave.	\$20	\$18	\$17	\$17	\$16	\$15	\$15	\$14	\$13	\$13	\$13	\$12	\$11	\$10	\$9	\$7	\$6	\$5
	60% Current	\$36	\$34	\$32	\$30	\$28	\$26	\$25	\$24	\$23	\$21	\$21	\$20	\$18	\$14	\$12	\$9	\$7	\$5
	10yr ave.	\$22	\$20	\$19	\$18	\$18	\$17	\$16	\$15	\$14	\$14	\$14	\$13	\$12	\$11	\$10	\$8	\$7	\$6
	65% Current	\$39	\$37	\$35	\$33	\$30	\$29	\$27	\$26	\$25	\$23	\$22	\$22	\$19	\$15	\$14	\$9	\$7	\$5
	10yr ave.	\$23	\$22	\$21	\$20	\$19	\$18	\$17	\$16	\$16	\$15	\$15	\$14	\$13	\$12	\$11	\$8	\$7	\$6
	70% Current	\$42	\$40	\$38	\$35	\$33	\$31	\$29	\$28	\$27	\$25	\$24	\$23	\$21	\$17	\$15	\$10	\$8	\$5
	10yr ave.	\$25	\$23	\$22	\$21	\$21	\$20	\$19	\$18	\$17	\$16	\$16	\$16	\$14	\$13	\$11	\$9	\$8	\$7
	75% Current	\$45	\$42	\$41	\$38	\$35	\$33	\$31	\$30	\$29	\$27	\$26	\$25	\$22	\$18	\$16	\$11	\$8	\$6
	10yr ave.	\$27	\$25	\$24	\$23	\$22	\$21	\$20	\$19	\$18	\$18	\$17	\$17	\$16	\$14	\$12	\$10	\$8	\$7
	80% Current	\$48	\$45	\$43	\$40	\$37	\$35	\$33	\$32	\$30	\$29	\$28	\$27	\$24	\$19	\$17	\$11	\$9	\$6
	10yr ave.	\$29	\$26	\$25	\$24	\$23	\$22	\$21	\$20	\$19	\$19	\$18	\$18	\$17	\$14	\$13	\$10	\$9	\$8
	85% Current	\$51	\$48	\$46	\$43	\$40	\$37	\$36	\$34	\$32	\$30	\$29	\$28	\$25	\$20	\$18	\$12	\$9	\$6
	10yr ave.	\$31	\$28	\$27	\$26	\$25	\$24	\$23	\$21	\$20	\$20	\$19	\$19	\$18	\$15	\$14	\$11	\$10	\$8

The above shows estimated returns per head for skirted fleece wool. These figures do not take into account the value of skirtings and oddments and do not take into account discounts that may apply for faults under individual circumstances. These figures are based on a market index of 100% and should be used as a guide only. Returns over \$30 / head for fleece wool are highlighted.