



Table 1: Northern Region Micron Price Guides

WEEK 22				12 MONTH COMPARISONS								3 YEAR COMPARISONS						10 YEAR COMPARISONS					
Mic.	1/12/2016	24/11/2016		2/12/2015	Now		Now		Now						Now								
Price	Current	Weekly		This time	compared		compared		compared						compared								
Guides	Price	Change		Last Year	to Last Year		to Low		to High		Low	High	Average		to 3yr ave	Percentile		Low	High	Average	to 10yr ave	Percentile	
NRI	1441	+23 1.6%		1269	+172 14%		1239	+202 16%	1439	+2 0%	1017	1441	1199	+242 20%	100%		755	1491	1074	+367 34%	98%		
16*	1835	+55 3.1%		1560	+275 18%		1560	+275 18%	1835	0 0%	1340	1835	1537	+298 19%	100%		1350	2800	1718	+117 7%	80%		
16.5	1821	+63 3.6%		1519	+302 20%		1510	+311 21%	1792	+29 2%	1275	1821	1464	+357 24%	100%		1266	2680	1540	+281 18%	89%		
17	1797	+55 3.2%		1505	+292 19%		1481	+316 21%	1784	+13 1%	1222	1797	1437	+360 25%	100%		1179	2525	1473	+324 22%	92%		
17.5	1777	+44 2.5%		1501	+276 18%		1456	+321 22%	1765	+12 1%	1187	1777	1420	+357 25%	100%		1115	2370	1425	+352 25%	92%		
18	1753	+40 2.3%		1480	+273 18%		1431	+322 23%	1753	0 0%	1169	1753	1399	+354 25%	100%		1043	2193	1373	+380 28%	92%		
18.5	1721	+35 2.1%		1447	+274 19%		1415	+306 22%	1721	0 0%	1143	1721	1372	+349 25%	100%		986	1963	1312	+409 31%	94%		
19	1653	+17 1.0%		1398	+255 18%		1371	+282 21%	1652	+1 0%	1131	1653	1335	+318 24%	100%		910	1776	1245	+408 33%	96%		
19.5	1602	+16 1.0%		1358	+244 18%		1344	+258 19%	1603	-1 0%	1100	1603	1308	+294 22%	99%		821	1670	1186	+416 35%	98%		
20	1527	+12 0.8%		1320	+207 16%		1320	+207 16%	1531	-4 0%	1098	1531	1288	+239 19%	99%		745	1588	1136	+391 34%	99%		
21	1449	+7 0.5%		1306	+143 11%		1306	+143 11%	1492	-43 -3%	1094	1500	1275	+174 14%	93%		713	1522	1106	+343 31%	97%		
22	1411	-1 -0.1%		1299	+112 9%		1299	+112 9%	1469	-58 -4%	1086	1469	1259	+152 12%	90%		699	1469	1080	+331 31%	96%		
23	1355	0		1286	+69 5%		1285	+70 5%	1458	-103 -7%	1061	1458	1241	+114 9%	81%		688	1458	1051	+304 29%	94%		
24	1268	0		1181	+87 7%		1162	+106 9%	1382	-114 -8%	1006	1382	1161	+107 9%	84%		663	1382	976	+292 30%	95%		
25	1083	+15 1.4%		1083	0 0%		1051	+32 3%	1271	-188 -15%	810	1271	1031	+52 5%	59%		567	1271	850	+233 27%	88%		
26	962	-5 -0.5%		1014	-52 -5%		960	+2 0%	1180	-218 -18%	737	1180	944	+18 2%	45%		531	1180	766	+196 26%	84%		
28	681	+1 0.1%		846	-165 -20%		662	+19 3%	846	-165 -20%	646	974	773	-92 -12%	27%		424	974	601	+80 13%	75%		
30	578	+5 0.9%		790	-212 -27%		545	+33 6%	797	-219 -27%	558	897	709	-131 -18%	3%		343	897	540	+38 7%	54%		
32	453	+5 1.1%		696	-243 -35%		430	+23 5%	696	-243 -35%	445	762	616	-163 -26%	2%		297	762	472	-19 -4%	44%		
MC	1144	+21 1.9%		1112	+32 3%		1010	+134 13%	1152	-8 -1%	769	1152	962	+182 19%	98%		404	1152	717	+427 60%	99%		
AU BALES OFFERED		49,145	* The Australian Wool Exchange (AWEX) do not provide a 16 micron quote. Therefore the figure shown is an estimate based on 42 nkt types.																				
AU BALES SOLD		46,118	* For any category, where there is insufficient quantity offered to enable AWEX to quote, a quote will be provided based on the best available information.																				
AU PASSED-IN%		6.2%																					
AUD/USD		0.74080																					

Source: Australian Wool Exchange, Australian Wool Innovation, Riemann, x-rates.com, Reserve Bank of Australia, Australian Wool Testing Authority.

Disclaimer: Jemalong Wool Pty Ltd make no representations about the content and suitability of the information contained in this report. Specifically, Jemalong Wool does not warrant, guarantee or make any representations regarding the correctness, accuracy, reliability, currency, or any other aspect regarding characteristics or use of information presented in these materials. The user accepts sole responsibility and risk associated with the use and results of these materials, irrespective of the purpose of which such use or results are applied. In no event shall Jemalong Wool be liable for any loss or damages (including without limitation special, or consequential damages), where in an action of contract, negligence, or tort, arising out of or in connection with the use of performance of these materials.



MARKET COMMENTARY

Prices have continued to climb at the second largest offering for the season. The jump in prices for Superfine types pushed the AWEX-NRI 23 cents higher to close at 1441, the highest it has been since June 2011.

Buyer attention persisted in the Superfine microns with 16.5 and 17 microns closed the week as much as 60 cents higher whilst 17 and 18 microns were 40 to 50 cents higher. The rises shrunk towards the medium/broader microns, culminating in a small loss for 22-microns. Most activity was in the early part of the week with Thursday finishing on a flat note when lots outside of specification tended to lose ground while the better lots generally stayed firm until the end. The outperformance of the superfine types compared to the other microns has pushed out the fine-to-medium differential to multi-year highs. The 18 to 21 micron differential is now more than 300 cents, well above the 10-year average of 250 cents. The skirting market performed in a similar manner to the fleece, 18.5 micron and finer enjoying gains of over 40 cents, while 19 micron and coarser only rose by 10 to 20 cents. Crossbreds bucked their recent trend and recorded price rises of between 5 and 10 cents, the exception was 26 micron which lost a further 5 cents. Despite Melbourne and Fremantle's Carding Indicator falling on the second day of selling all three centres have posted carding increases for the week, with again finer wools being the focus.

Next week sees the second last sale before the 3 week Christmas recess and quantities have increased to over 55,000 bales with selling in Melbourne, Sydney and Fremantle.

AWTA Key Test data was released today, showing an increase in testing volumes of 21.5% for the month of November. These figures support the view that any delays in shearing or getting wool off farm, due to the wet spring, have now been caught-up. Nationally we have tested 1.6% more bales YTD, compared to the same period last season and have sold 8% more.

Source: AWEX

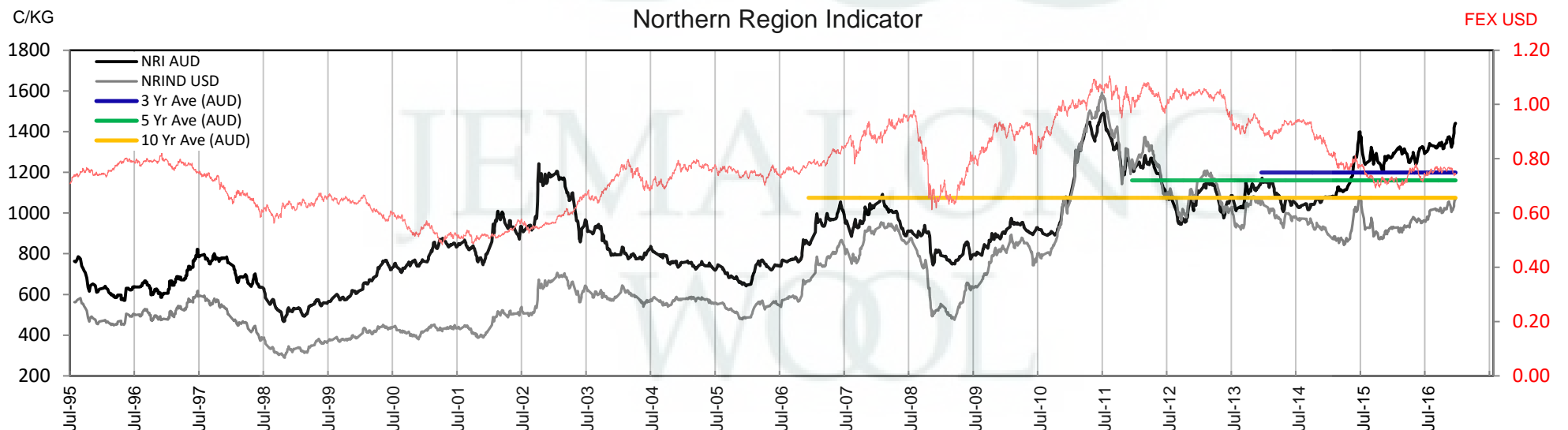



Table 2: Three Year Decile Table, since: 1/12/2013

Decile	%	16	16.5	17	17.5	18	18.5	19	19.5	20	21	22	23	24	25	26	28	30	32	MC
1	10%	1380	1293	1255	1234	1207	1188	1161	1145	1136	1133	1122	1109	1048	855	764	666	621	528	785
2	20%	1412	1322	1288	1271	1258	1230	1193	1171	1157	1151	1136	1125	1060	903	794	675	633	560	796
3	30%	1460	1357	1331	1313	1285	1254	1210	1185	1175	1163	1152	1137	1075	923	824	685	641	568	818
4	40%	1520	1408	1385	1362	1343	1311	1271	1243	1225	1215	1196	1175	1098	992	908	748	656	577	913
5	50%	1570	1498	1464	1455	1431	1399	1347	1320	1303	1288	1264	1243	1166	1065	976	777	684	604	1041
6	60%	1590	1525	1506	1489	1467	1439	1401	1364	1340	1326	1311	1295	1193	1088	1011	809	718	630	1065
7	70%	1610	1549	1532	1521	1505	1471	1428	1400	1379	1369	1356	1331	1226	1120	1043	831	778	678	1081
8	80%	1630	1584	1571	1559	1538	1508	1477	1453	1420	1398	1377	1354	1256	1169	1084	853	799	698	1092
9	90%	1650	1608	1599	1591	1568	1536	1511	1485	1459	1421	1400	1375	1318	1198	1123	896	836	725	1107
10	100%	1835	1821	1797	1777	1753	1721	1653	1603	1531	1500	1469	1458	1382	1271	1180	974	897	762	1152
MPG		1835	1821	1797	1777	1753	1721	1653	1602	1527	1449	1411	1355	1268	1083	962	681	578	453	1144
3 Yr Percentile		100%	100%	100%	100%	100%	100%	100%	99%	99%	93%	90%	81%	84%	59%	45%	27%	3%	2%	98%

Table 3: Ten Year Decile Table, since: 1/12/2006

Decile	%	16	16.5	17	17.5	18	18.5	19	19.5	20	21	22	23	24	25	26	28	30	32	MC
1	10%	1430	1309	1244	1193	1155	1102	1032	954	871	825	810	795	763	655	589	448	376	324	492
2	20%	1515	1375	1279	1234	1193	1148	1083	997	938	914	898	877	808	681	606	463	398	348	540
3	30%	1560	1405	1312	1276	1231	1185	1121	1075	1019	972	937	901	830	706	625	477	413	358	588
4	40%	1590	1458	1358	1314	1270	1234	1168	1133	1085	1043	987	947	865	754	664	499	444	399	628
5	50%	1620	1488	1392	1358	1320	1271	1210	1171	1138	1128	1106	1079	1004	873	771	613	555	481	697
6	60%	1650	1522	1442	1418	1381	1312	1262	1214	1184	1166	1153	1132	1056	902	808	645	590	508	748
7	70%	1700	1561	1513	1486	1441	1389	1330	1290	1256	1238	1217	1186	1084	928	833	670	626	554	797
8	80%	1810	1602	1583	1559	1512	1472	1423	1383	1347	1317	1283	1239	1131	997	895	703	646	580	830
9	90%	2100	1845	1728	1659	1603	1547	1511	1470	1406	1381	1357	1318	1202	1099	1018	821	742	643	1073
10	100%	2800	2680	2525	2370	2193	1963	1776	1670	1588	1522	1469	1458	1382	1271	1180	974	897	762	1152
MPG		1835	1821	1797	1777	1753	1721	1653	1602	1527	1449	1411	1355	1268	1083	962	681	578	453	1144
10 Yr Percentile		80%	89%	92%	92%	92%	94%	96%	98%	99%	97%	96%	94%	95%	88%	84%	75%	54%	44%	99%

Definitions:

* A Percentile, is a value on a scale of one hundred that indicates the percent of a distribution that is equal to or below it. In general a percentile between 25% and 75% is considered normal, a percentile below 25% is considered below normal and a percentile above 75% is considered above normal.

Three and ten year percentiles shown on the bottom line of table 2 & 3 (above) and in table 1 (on page 1), detail the amount of time during the past 3 & 10 years where the market has traded either at or below its current price.

* Deciles are a method of sorting ranked data into 10 equal groups. The data may be ranked from largest to smallest or vice versa.

The above Decile tables sort price Percentiles into 10 equal groups (in ascending order), with table 2 ranking the previous 3 years prices, while table 3 ranks prices over the previous 10 years.

Example: In Table 2, a Decile Rank of 6 for 19 microns, shows 19 microns have traded at or below 1401 for 60% of the time, over the past three years.

In Table 3, a Decile Rank of 6 for 19 microns, shows 19 microns have traded at or below 1262 for 60% of the time, over the past ten years.



Table 4: Riemann Forwards, as at: 1/12/16

Any highlighted in yellow are recent trades, trading since: Friday, 25 November 2016

CONTRACT MICRON		18.5um	19um	19.5um	21um	22um	23um	28um	30um
FORWARD CONTRACT MONTH	Dec-2016		29/11/16 1625		1/12/16 1420			23/08/16 750	
	Jan-2017		24/11/16 1585		30/11/16 1415			31/08/16 765	24/03/16 655
	Feb-2017	14/12/15 1430	30/11/16 1585		30/11/16 1415				18/08/16 640
	Mar-2017	31/08/16 1480	24/11/16 1575	1/12/16 1555	30/11/16 1410				
	Apr-2017		1/12/16 1575		1/12/16 1400				
	May-2017		30/11/16 1555		1/12/16 1400				
	Jun-2017		1/12/16 1555		1/12/16 1400				
	Jul-2017				30/11/16 1360				
	Aug-2017								
	Sep-2017								
	Oct-2017								
	Nov-2017				29/07/16 1325				
	Dec-2017								
	Jan-2018		30/11/16 1510						
	Feb-2018								
	Mar-2018								
	Apr-2018								
	May-2018								
	Jun-2018								
	Jul-2018								
	Aug-2018								
	Sep-2018								
	Oct-2018								

Explanatory Notes: Prices quoted reflect the most recent trades, at time of print.

Disclaimer: While all due care has been taken in the preparation of this document, no warranty is made as to its accuracy, reliability or completeness. To the extent permitted by law neither Jemalong or their sources including subsidiaries and staff, accept liability to any person for loss or damage arising from the use of this information.



Table 5: Riemann Options, as at:

1/12/16

Any highlighted in yellow are recent trades, trading since: Friday, 25 November 2016

CONTRACT MICRON		18.5um	19um	19.5um	21um	22um	23um	28um	30um
OPTIONS CONTRACT MONTH	Dec-2016	Date Traded							
		Strike / Premium							
	Jan-2017	Date Traded		28/10/16					
		Strike / Premium		1530 / 30					
	Feb-2017	Date Traded							
		Strike / Premium							
	Mar-2017	Date Traded							
		Strike / Premium							
	Apr-2017	Date Traded			1/12/16				
		Strike / Premium			1400 / 30				
	May-2017	Date Traded							
		Strike / Premium							
	Jun-2017	Date Traded							
		Strike / Premium							
	Jul-2017	Date Traded			29/11/16				
		Strike / Premium			1350 / 30				
	Aug-2017	Date Traded		30/11/16					
		Strike / Premium		1500 / 35					
	Sep-2017	Date Traded							
		Strike / Premium							
	Oct-2017	Date Traded							
		Strike / Premium							
	Nov-2017	Date Traded							
		Strike / Premium							
	Dec-2017	Date Traded							
		Strike / Premium							
	Jan-2018	Date Traded							
		Strike / Premium							
	Feb-2018	Date Traded							
		Strike / Premium							
	Mar-2018	Date Traded							
		Strike / Premium							
	Apr-2018	Date Traded							
		Strike / Premium							
	May-2018	Date Traded							
		Strike / Premium							
	Jun-2018	Date Traded							
		Strike / Premium							
	Jul-2018	Date Traded							
		Strike / Premium							
	Aug-2018	Date Traded							
		Strike / Premium							
	Sep-2018	Date Traded							
		Strike / Premium							
	Oct-2018	Date Traded							
		Strike / Premium							

Explanatory Notes: Prices quoted reflect the most recent trades, at time of print.

Disclaimer: While all due care has been taken in the preparation of this document, no warranty is made as to its accuracy, reliability or completeness. To the extent permitted by law neither Jemalong or their sources including subsidiaries and staff, accept liability to any person for loss or damage arising from the use of this information.



Table 6: National Market Share

	Rank	Current Selling Week Week 22			Previous Selling Week Week 21			Last Season 2015-16			2 Years Ago 2014-15			3 Years Ago 2013-14			5 Years Ago 2011-12			10 Years Ago 2006-07		
		Buyer	Bales	MS%	Buyer	Bales	MS%	Buyer	Bales	MS%	Buyer	Bales	MS%	Buyer	Bales	MS%	Buyer	Bales	MS%	Buyer	Bales	MS%
Top 10, Auction Buyers	1	TECM	7,894	17%	TECM	7,534	17%	TECM	223,011	13%	TECM	248,371	14%	TECM	205,136	13%	VTRA	229,207	14%	FOXM	249,983	11%
	2	FOXM	4,889	11%	FOXM	4,487	10%	CTXS	158,343	10%	FOXM	173,810	10%	FOXM	134,581	8%	TECM	153,616	9%	RWRS	178,250	8%
	3	CTXS	4,566	10%	AMEM	3,459	8%	FOXM	151,685	9%	CTXS	167,211	9%	CTXS	122,964	8%	FOXM	136,698	8%	ITOS	175,581	8%
	4	TIAM	3,720	8%	CTXS	3,226	7%	LEMM	124,422	8%	AMEM	122,220	7%	AMEM	111,263	7%	QCTB	112,745	7%	TECM	171,228	8%
	5	MCHA	2,453	5%	PMWF	2,736	6%	TIAM	105,610	6%	LEMM	117,153	7%	LEMM	109,224	7%	WIEM	100,817	6%	BWEA	133,637	6%
	6	AMEM	2,273	5%	LEMM	2,594	6%	AMEM	104,017	6%	TIAM	113,797	6%	TIAM	105,736	7%	LEMM	88,348	5%	MODM	118,319	5%
	7	LEMM	2,244	5%	TIAM	2,521	6%	GWEA	91,407	6%	PMWF	96,998	5%	QCTB	88,700	5%	MODM	74,646	4%	KATS	113,056	5%
	8	KATS	2,155	5%	KATS	2,121	5%	MODM	83,453	5%	MODM	84,256	5%	MODM	79,977	5%	CTXS	69,266	4%	PLEX	95,625	4%
	9	KATS	1,938	4%	MCHA	1,823	4%	PMWF	82,132	5%	KATS	74,875	4%	PMWF	77,875	5%	PMWF	64,659	4%	WIEM	84,673	4%
	10	MODM	1,929	4%	KATS	1,822	4%	MCHA	64,453	4%	GSAS	64,436	4%	GSAS	54,462	3%	GSAS	58,233	3%	GSAS	76,753	3%
MFLC TOP 5	1	CTXS	4,362	18%	CTXS	3,078	13%	CTXS	124,326	13%	TECM	139,806	14%	TECM	106,291	12%	VTRA	171,425	19%	ITOS	133,395	10%
	2	TECM	3,346	14%	TECM	2,912	12%	TECM	112,996	12%	CTXS	130,004	13%	CTXS	87,889	10%	QCTB	86,901	10%	RWRS	120,652	9%
	3	TIAM	3,099	13%	PMWF	2,551	11%	LEMM	91,475	10%	FOXM	103,547	10%	LEMM	82,374	9%	TECM	76,083	8%	BWEA	105,950	8%
	4	FOXM	2,488	10%	FOXM	2,402	10%	FOXM	84,992	9%	PMWF	90,101	9%	FOXM	80,423	9%	LEMM	68,961	8%	TECM	101,353	7%
	5	KATS	2,151	9%	TIAM	2,127	9%	PMWF	77,550	8%	LEMM	79,881	8%	PMWF	69,890	8%	PMWF	60,070	7%	KATS	98,166	7%
MSKT TOP 5	1	TECM	1,672	28%	TECM	1,726	27%	TIAM	41,055	17%	TIAM	49,870	18%	TIAM	47,607	19%	WIEM	43,156	16%	FOXM	162,877	45%
	2	MODM	794	13%	AMEM	953	15%	TECM	39,290	16%	AMEM	43,367	16%	TECM	31,474	12%	MODM	30,285	11%	MODM	55,531	15%
	3	TIAM	529	9%	MODM	746	12%	AMEM	29,982	12%	TECM	39,495	14%	AMEM	29,775	12%	TECM	25,264	9%	PLEX	52,442	14%
	4	AMEM	507	8%	FOXM	470	7%	MODM	26,227	11%	MODM	23,165	8%	MODM	23,791	9%	PLEX	21,990	8%	GSAS	33,832	9%
	5	FOXM	473	8%	TIAM	361	6%	FOXM	18,153	7%	FOXM	17,015	6%	GSAS	13,843	5%	GSAS	16,284	6%	RWRS	29,608	8%
XB TOP 5	1	TECM	1,936	22%	TECM	2,085	25%	TECM	46,757	17%	KATS	65,119	22%	TECM	40,364	15%	FOXM	41,689	15%	FOXM	41,774	17%
	2	KATS	1,515	17%	KATS	1,315	15%	KATS	27,734	10%	TECM	40,231	14%	CTXS	34,779	13%	VTRA	31,427	12%	TECM	38,676	16%
	3	FOXM	1,357	16%	FOXM	898	11%	FOXM	27,096	10%	CTXS	35,691	12%	FOXM	24,218	9%	TECM	31,094	11%	MODM	22,743	9%
	4	MODM	592	7%	LEMM	796	9%	CTXS	22,768	8%	FOXM	34,007	12%	MODM	21,512	8%	QCTB	22,610	8%	MOPS	18,222	7%
	5	LEMM	591	7%	AMEM	543	6%	MODM	21,130	8%	AMEM	15,044	5%	AMEM	20,336	7%	CTXS	19,985	7%	MAFM	12,864	5%
ODDS TOP 5	1	MCHA	1,343	20%	TECM	811	13%	MCHA	39,964	20%	MCHA	38,934	18%	MCHA	36,085	17%	FOXM	34,603	15%	MCHA	36,030	13%
	2	TECM	940	14%	MCHA	786	13%	VWPM	30,258	15%	TECM	28,839	13%	TECM	27,007	13%	MCHA	30,689	13%	FOXM	30,367	11%
	3	VWPM	735	11%	FOXM	717	12%	TECM	23,968	12%	FOXM	19,241	9%	VWPM	22,432	11%	VWPM	22,219	10%	RWRS	26,036	9%
	4	FOXM	571	9%	SNWF	716	12%	FOXM	21,444	11%	LEMM	12,309	6%	FOXM	18,811	9%	VTRA	21,495	9%	DAWS	25,129	9%
	5	SNWF	491	7%	VWPM	712	12%	GWEA	10,802	5%	MAFM	11,640	5%	RWRS	13,524	6%	TECM	21,175	9%	MAFM	21,039	7%
Auction Totals		<u>Offered</u>	<u>Sold</u>		<u>Offered</u>	<u>Sold</u>		<u>Bales Sold</u>	<u>\$/Bale</u>		<u>Bales Sold</u>	<u>\$/Bale</u>		<u>Bales Sold</u>	<u>\$/Bale</u>		<u>Bales Sold</u>	<u>\$/Bale</u>		<u>Bales Sold</u>	<u>\$/Bale</u>	
		49,145	46,118		46,035	44,492		1,652,727	\$1,596		1,800,549	\$1,543		1,625,113	\$1,509		1,683,163	\$1,599		2,270,874	\$1,193	
		<u>Passed-In</u>	<u>PI%</u>		<u>Passed-In</u>	<u>PI%</u>		<u>Export Value</u>			<u>Export Value</u>			<u>Export Value</u>			<u>Export Value</u>			<u>Export Value</u>		
		3,027	6.2%		1,543	3.4%		\$2,637,299,254			\$2,778,797,527			\$2,452,791,892			\$2,691,010,531			\$2,709,269,973		



Table 7: NSW Production Statistics

MAX		MIN		MAX GAIN		MAX REDUCTION											
2015-16																	
Statistical Devision, Area Code & Towns				Auction Bales (FH)	Micron	+/- YoY	Vmb %	+/- YoY	Yield % Sch Dry	+/- YoY	Length mm	+/- YoY	Strength Nkt	+/- YoY	Ave Price c/kg		
Northern	N02	Tenterfield, Glen Innes		8,045	19.3	0.1	2.4	1.4	70.7	-0.1	83	0.3	40	-2.7	897		
	N03	Guyra		44,672	20.0	1.4	2.0	1.1	68.9	-2.9	83	-1.0	38	-1.1	888		
	N04	Inverell		3,888	18.7	0.5	3.6	1.5	68.6	-1.7	87	1.9	39	0.0	860		
	N05	Armidale		1,594	20.4	0.2	3.6	0.6	67.6	-0.5	88	0.4	36	-2.0	810		
	N06	Tamworth, Gunnedah, Quirindi		5,407	20.3	0.1	3.6	0.8	66.5	-1.4	85	-0.8	37	-1.9	820		
	N07	Moree		5,308	20.0	0.1	4.8	1.7	61.4	-1.3	91	1.9	37	1.6	725		
	N08	Narrabri		3,067	19.8	0.4	3.0	0.7	63.4	-1.0	93	4.2	35	-1.5	770		
	North Western & Far West	N09	Cobar, Bourke, Wanaaring		9,453	19.9	0.1	4.5	1.1	58.5	-1.6	87	-0.3	36	2.4	721	
N12		Walgett		7,316	19.6	0.4	4.7	1.6	59.0	-1.8	86	-0.4	36	3.0	720		
N13		Nyngan		21,891	20.4	-0.1	7.5	1.3	58.4	-1.9	89	-1.2	37	0.0	664		
N14		Dubbo, Narromine		23,434	21.2	-0.1	4.1	0.0	61.6	0.0	87	-0.6	35	-1.1	683		
N16		Dunedoo		7,050	20.4	0.4	2.8	0.2	65.9	0.1	88	-3.1	36	-0.9	778		
N17		Mudgee, Wellington, Gulgong		23,430	19.9	0.0	2.3	0.0	67.5	-0.1	85	-2.5	38	-0.4	831		
N33		Coonabarabran		3,767	20.9	0.0	4.4	-0.2	64.9	0.8	88	-0.2	37	2.7	737		
N34		Coonamble		7,498	20.4	0.4	7.8	2.1	57.1	-2.2	88	0.4	36	0.3	661		
N36		Gilgandra, Gulargambone		7,050	21.2	0.1	4.8	0.3	62.1	0.0	91	3.3	36	0.4	692		
N40		Brewarrina		5,732	20.3	0.8	4.5	2.4	60.7	-3.0	87	1.0	39	1.6	741		
N10	Wilcannia, Broken Hill		24,252	20.8	-0.3	3.1	0.4	60.0	-0.5	90	0.0	35	1.3	739			
Central West	N15	Forbes, Parkes, Cowra		41,298	21.0	-0.2	3.2	0.2	63.3	-0.5	88	-1.9	36	-0.7	724		
	N18	Lithgow, Oberon		2,236	20.7	-0.1	1.5	0.2	70.7	0.4	87	1.1	40	2.5	851		
	N19	Orange, Bathurst		55,995	22.1	0.0	1.7	0.1	68.0	-0.2	87	-1.4	37	0.3	774		
	N25	West Wyalong		24,178	20.5	-0.3	2.5	0.3	62.7	-0.4	90	-1.5	35	-1.2	742		
	N35	Condobolin, Lake Cargelligo		10,973	20.5	-0.3	5.2	0.3	59.3	-0.8	86	-3.4	37	0.5	675		
Murrumbidgee	N26	Cootamundra, Temora		26,420	21.7	0.0	1.9	0.3	63.1	-0.6	87	-2.0	35	-1.2	702		
	N27	Adelong, Gundagai		12,664	21.8	0.0	1.5	0.2	67.9	-0.2	89	-0.8	34	-0.8	763		
	N29	Wagga, Narrandera		30,588	21.9	-0.1	1.5	0.1	65.1	0.6	89	-0.6	34	-1.7	722		
	N37	Griffith, Hillston		11,050	21.0	-0.6	4.2	0.4	61.0	-1.0	82	-4.3	37	-1.5	714		
	N39	Hay, Coleambally		17,031	20.3	-0.4	3.2	0.3	63.0	-0.9	90	-1.8	35	-4.1	770		
Murray	N11	Wentworth, Balranald		13,325	20.9	-0.6	4.2	0.0	60.5	-0.3	90	-1.9	34	-2.7	726		
	N28	Albury, Corowa, Holbrook		27,364	21.7	0.2	1.4	0.1	66.1	-0.8	87	-0.9	34	-1.9	755		
	N31	Deniliquin		23,568	20.8	-0.5	2.7	0.6	65.2	-1.0	89	-2.0	35	-4.6	772		
	N38	Finley, Berrigan, Jerilderie		8,821	20.5	-0.3	2.5	0.4	64.9	-0.9	85	-2.7	36	-4.3	783		
South Eastern	N23	Goulburn, Young, Yass		93,576	19.8	-0.3	1.6	0.4	67.8	-0.5	87	-2.6	36	0.7	840		
	N24	Monaro (Cooma, Bombala)		31,367	19.7	0.0	1.4	0.1	70.9	0.6	91	-2.3	37	-1.1	875		
	N32	A.C.T.		171	21.1	-0.3	3.9	0.6	57.5	-1.8	100	14.3	30	-1.7	643		
	N43	South Coast (Bega)		407	18.9	-0.3	0.8	-0.3	74.4	1.1	89	-0.4	42	-3.0	1007		
NSW	AWEX Sale Statistics 15-16			668,543	20.7	-0.1	2.7	0.4	65.0	-0.6	88	-1.5	36	-0.7	776		

AWTA Mthly Key Test Data			Bales Tested	+/- YoY	Micron	+/- YoY	VMB	+/- YoY	Yld	+/- YoY	Lth	+/- YoY	Nkt	+/- YoY	POBM +/-
AUSTRALIA	Current	November	235,944	41,770	21.1	-0.2	1.5	0.0	67.5	1.6	89	1.0	34	0.6	50 -1.5
	Season	Y.T.D.	852,661	13,291	20.7	0.0	1.8	0.2	65.7	0.3	90	0.0	34	0.0	50 -1.0
	Previous	2015-16	839,370	-67963	20.7	-0.1	1.6	-0.2	65.4	-0.3	90	0.0	34	1.0	51 -3.0
	Seasons	2014-15	907,333	-11226	20.8	0.2	1.8	0.0	65.7	0.3	90	2.0	33	0.0	54 -4.0
	Y.T.D.	2013-14	918,559	-28,886	20.6	-0.5	1.8	-0.4	65.4	-0.6	88	-1.0	33	-1.9	50 2.5

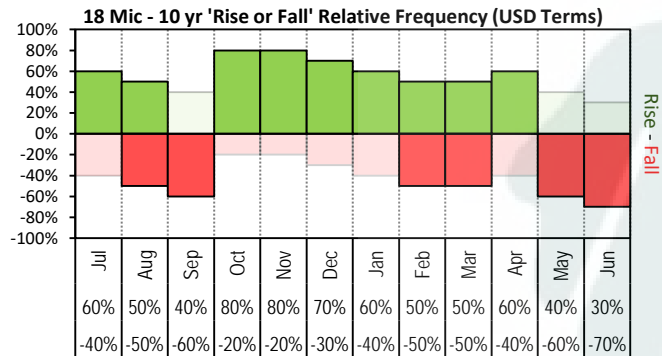

The above '**Rise or Fall**' graph, shows how often the market has risen or fallen in a given month over the past 10 years, it does not show the extent of the movement only the frequency of direction. The '**Monthly Price Movement**' graph shows the extent of movement for each month, for the past 5 years.

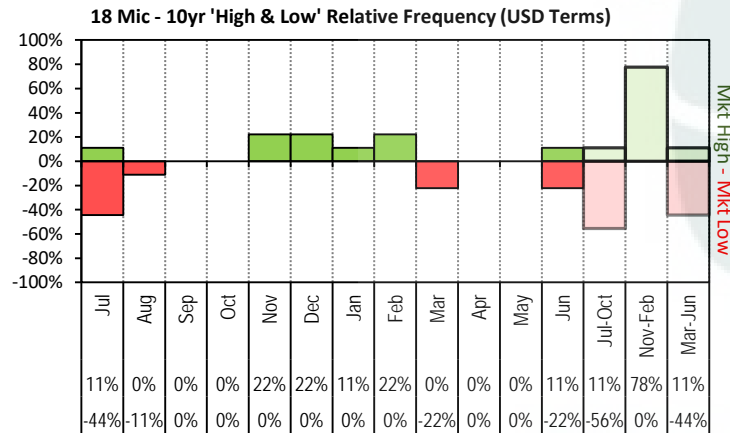
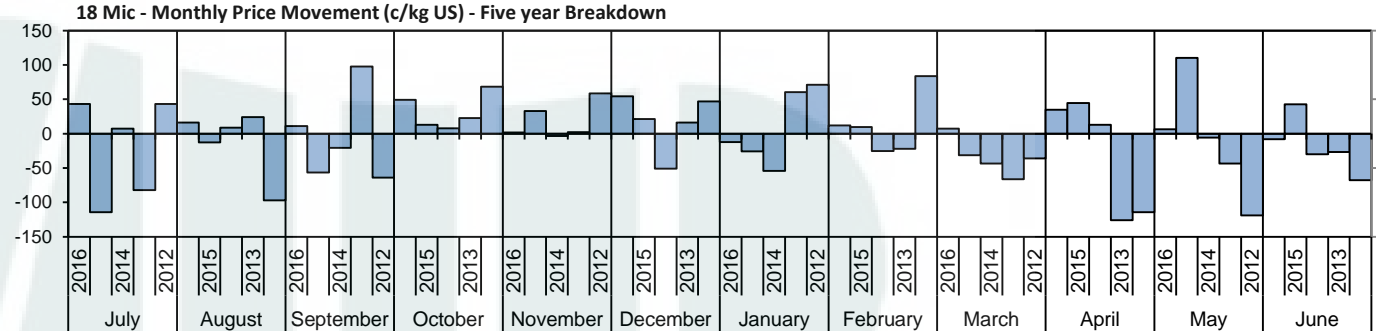

The above graph, shows how often the '12 month high & low' have been achieved for a given month over the past 10 years. It is not a measure of probability.

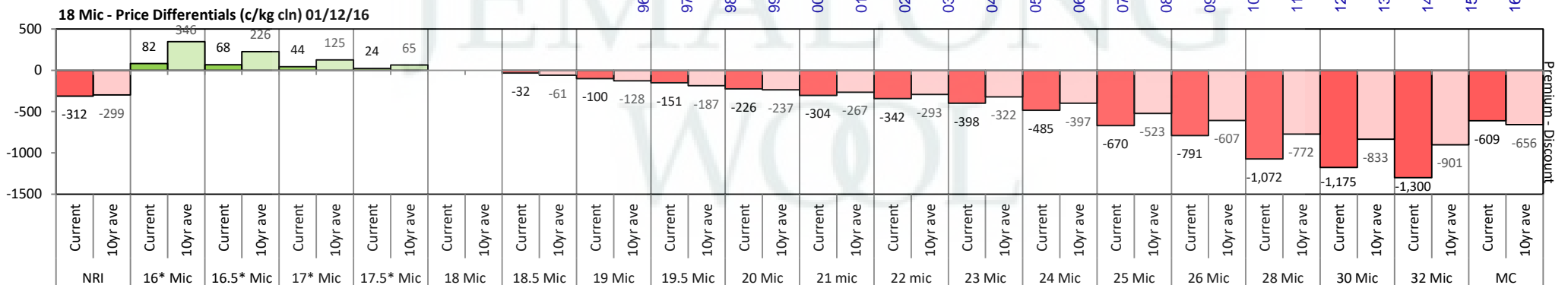
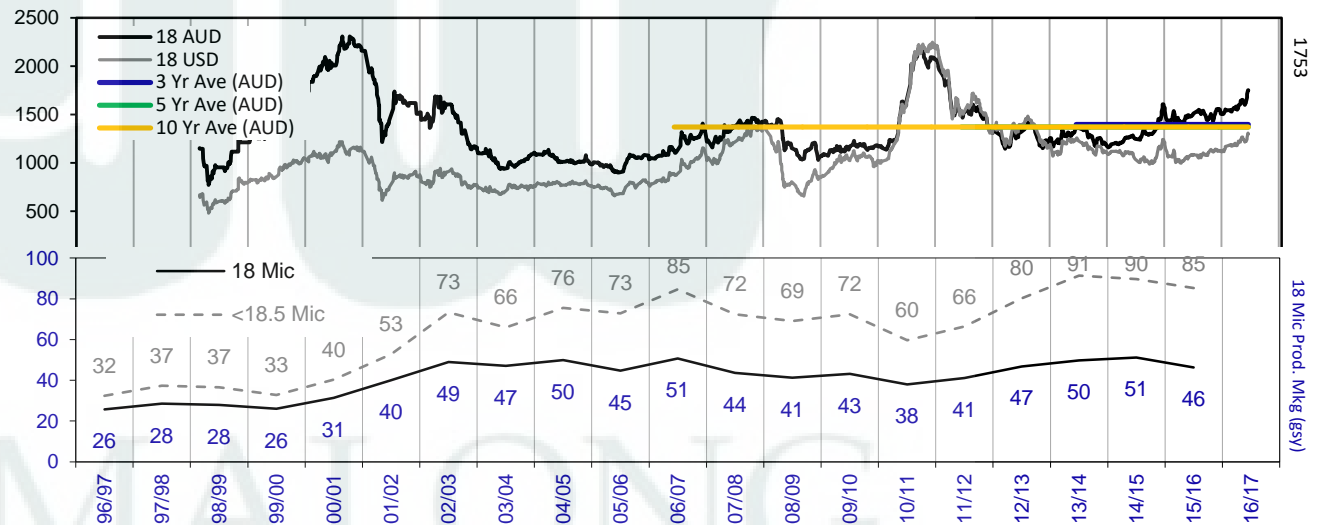

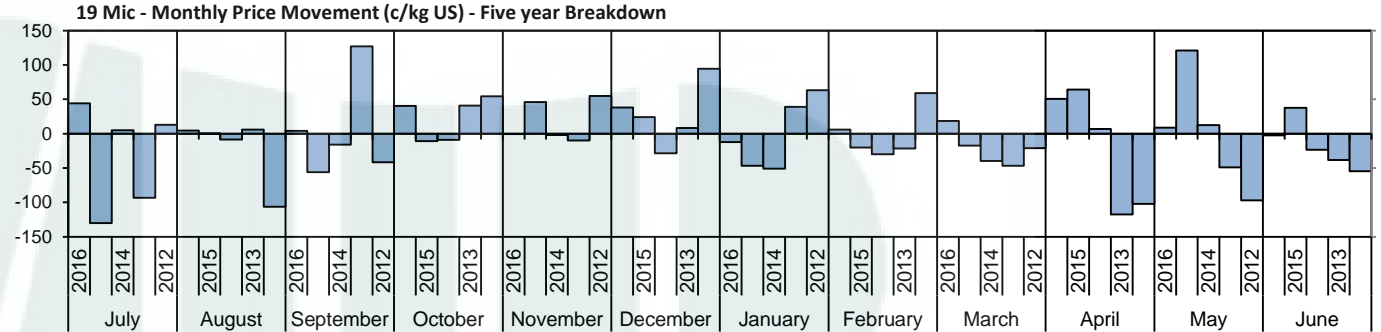
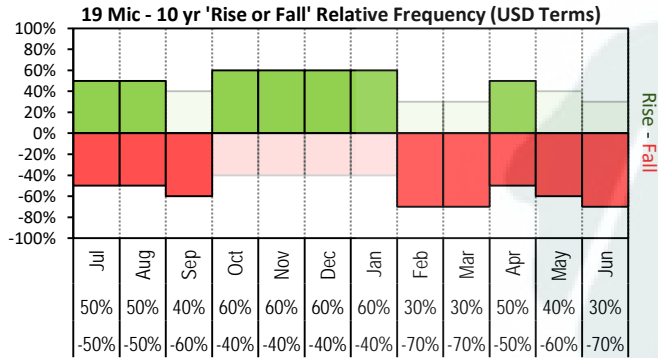

The above 'Rise or Fall' graph, shows how often the market has risen or fallen in a given month over the past 10 years, it does not show the extent of the movement only the frequency of direction. The 'Monthly Price Movement' graph shows the extent of movement for each month, for the past 5 years.

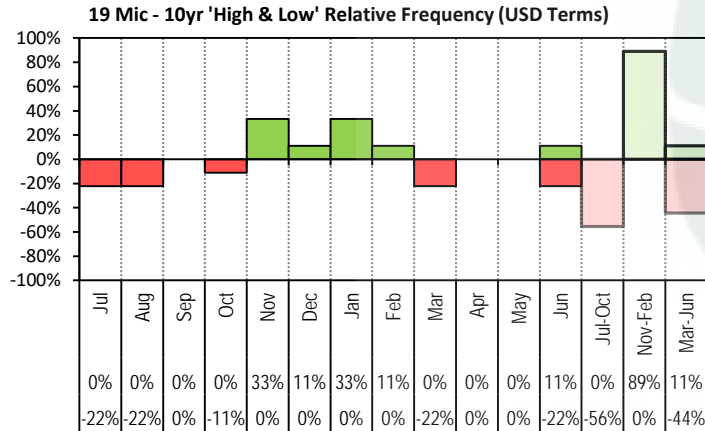

The above graph, shows how often the '12 month high & low' have been achieved for a given month over the past 10 years. It is not a measure of probability.

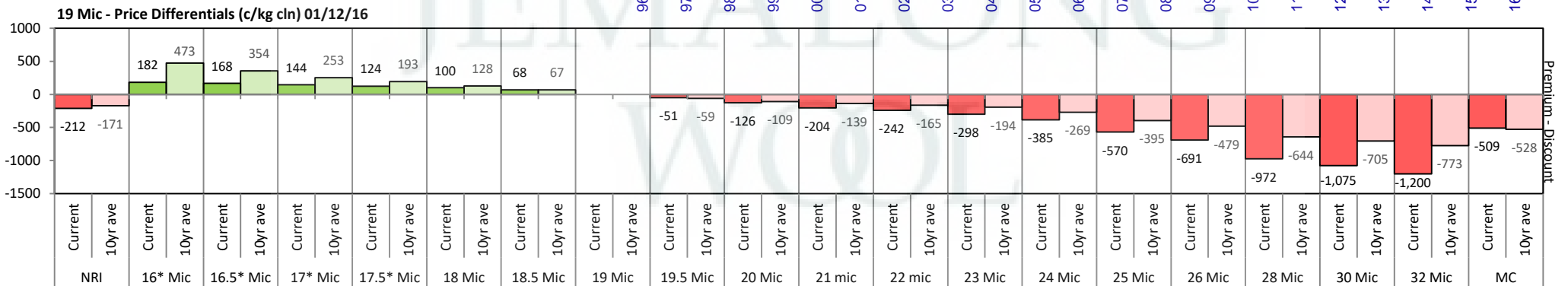

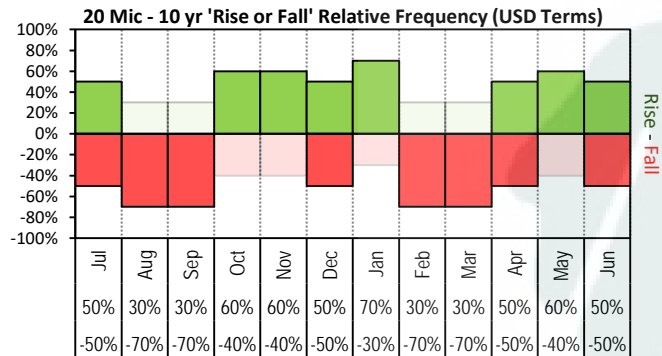

The above '**Rise or Fall**' graph, shows how often the market has risen or fallen in a given month over the past 10 years, it does not show the extent of the movement only the frequency of direction. The '**Monthly Price Movement**' graph shows the extent of movement for each month, for the past 5 years.

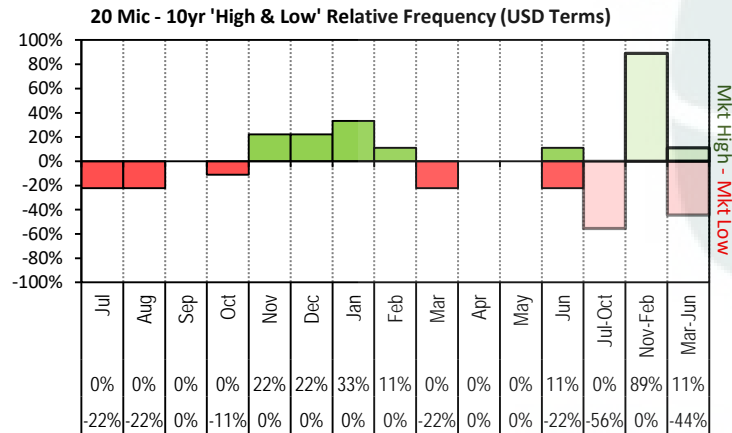
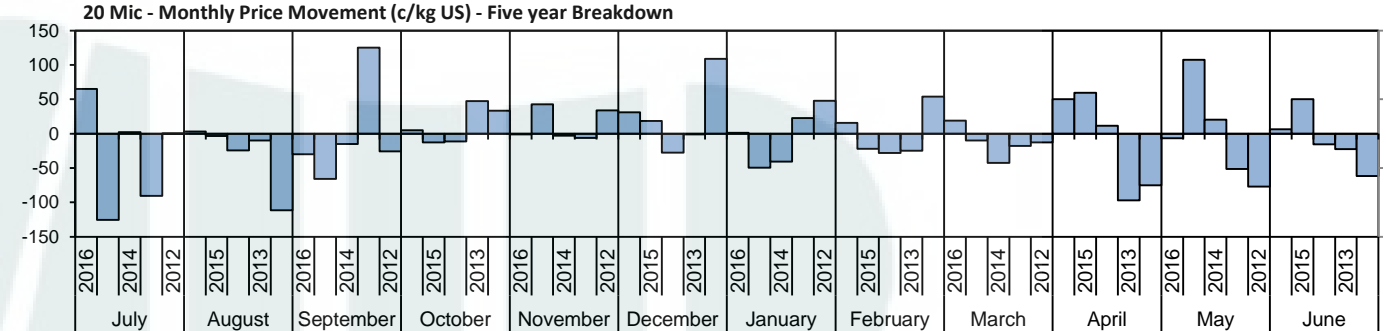

The above graph, shows how often the '12 month high & low' have been achieved for a given month over the past 10 years. It is not a measure of probability.

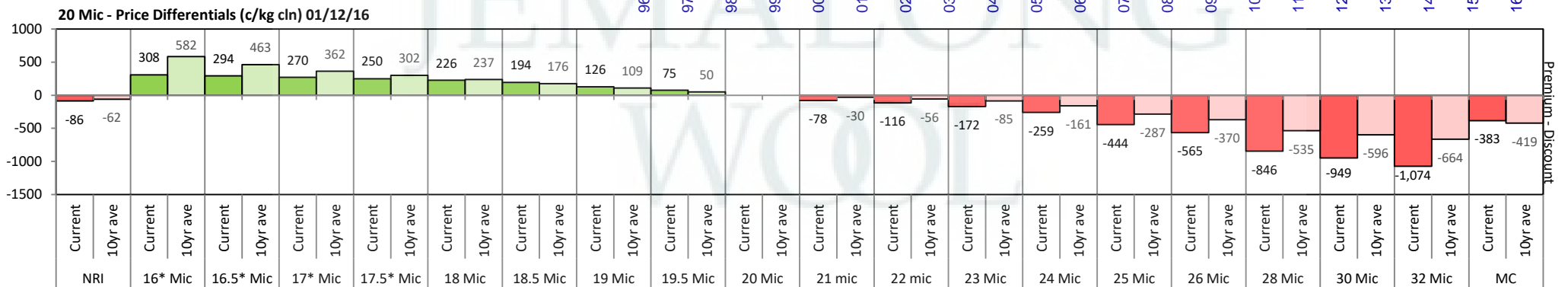
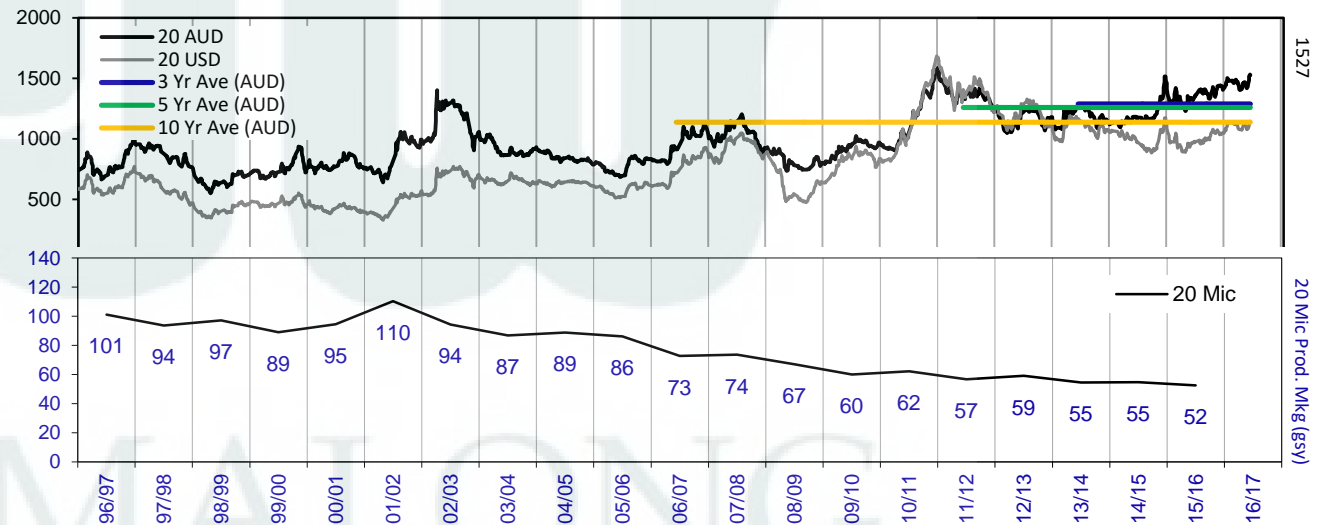

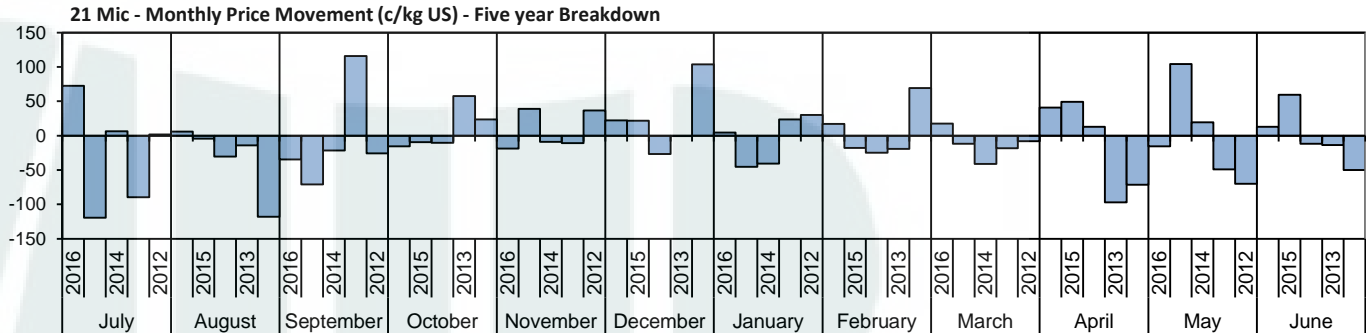
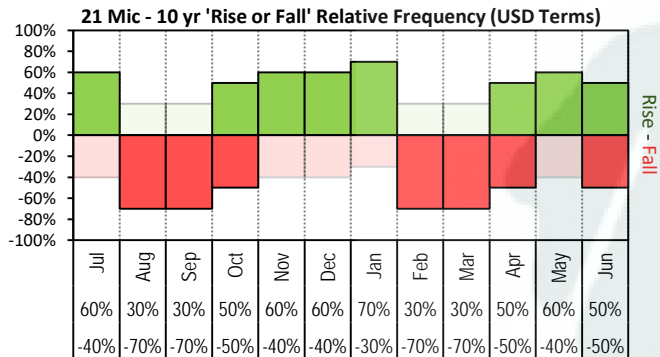

The above 'Rise or Fall' graph, shows how often the market has risen or fallen in a given month over the past 10 years, it does not show the extent of the movement only the frequency of direction. The 'Monthly Price Movement' graph shows the extent of movement for each month, for the past 5 years.

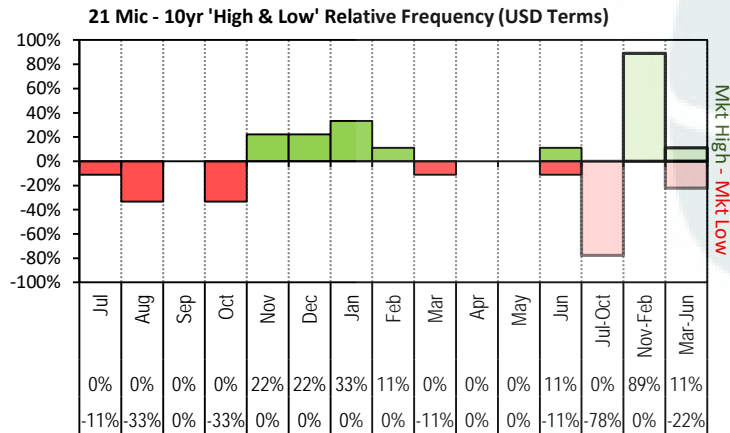

The above graph, shows how often the '12 month high & low' have been achieved for a given month over the past 10 years. It is not a measure of probability.

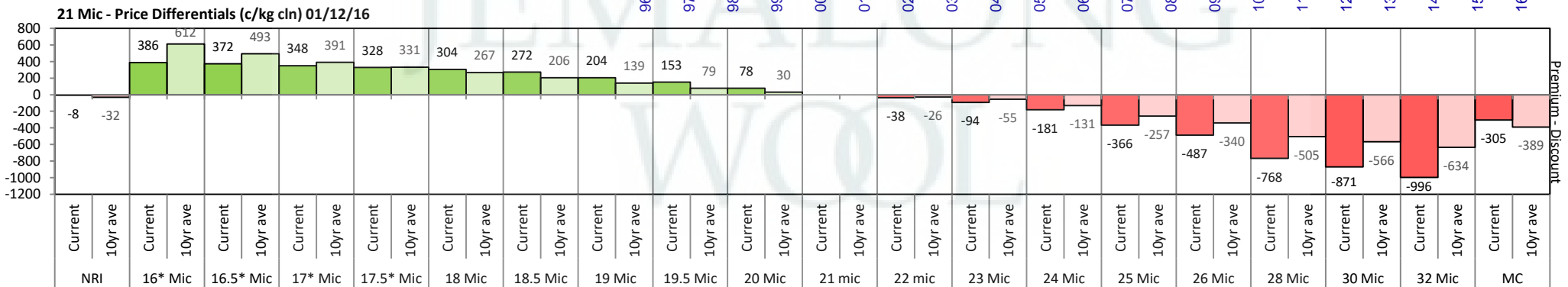

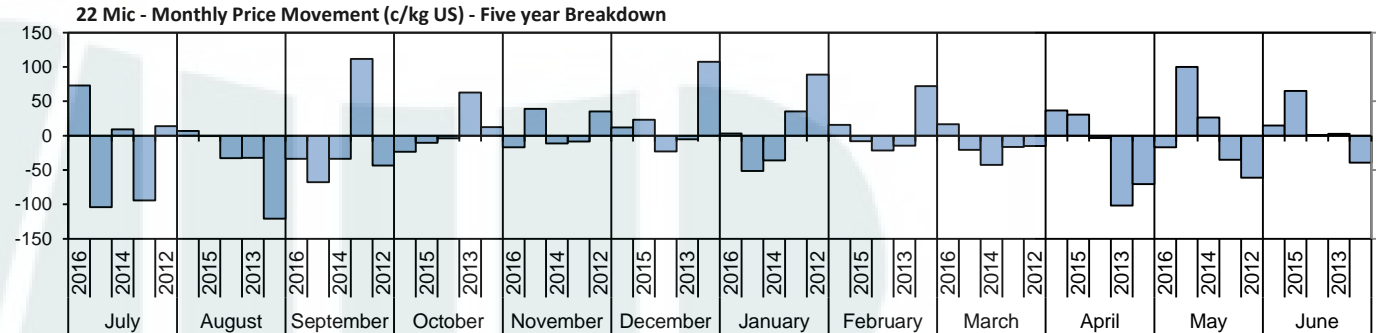
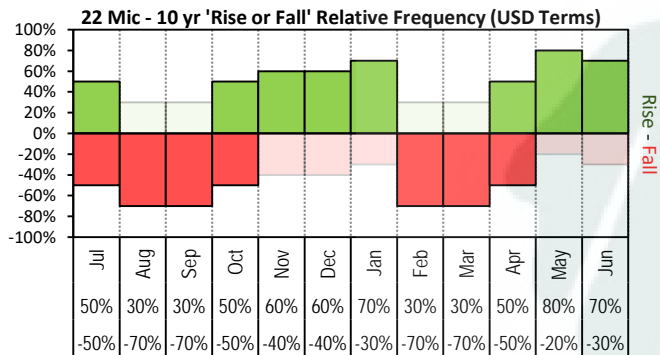

The above 'Rise or Fall' graph, shows how often the market has risen or fallen in a given month over the past 10 years, it does not show the extent of the movement only the frequency of direction. The 'Monthly Price Movement' graph shows the extent of movement for each month, for the past 5 years.

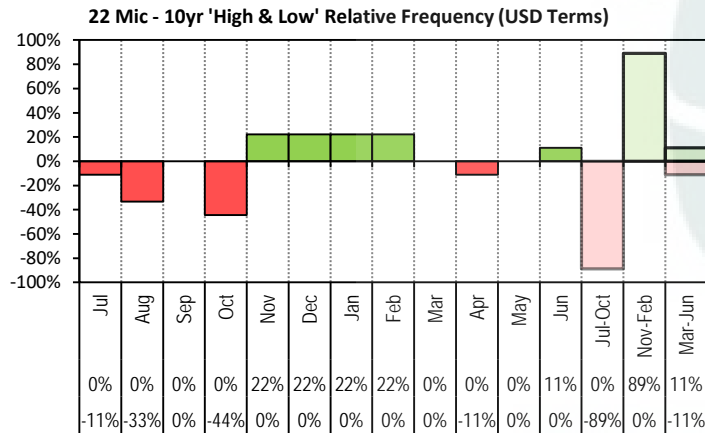

The above graph, shows how often the '12 month high & low' have been achieved for a given month over the past 10 years. It is not a measure of probability.

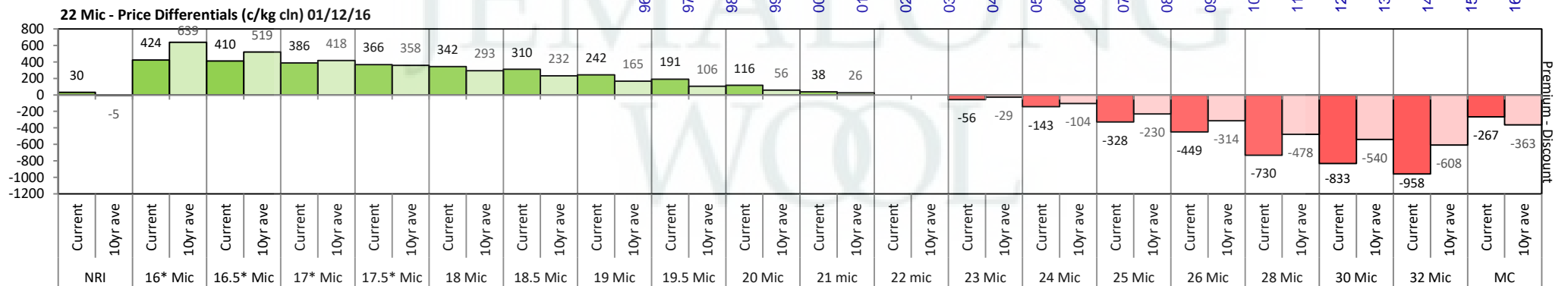

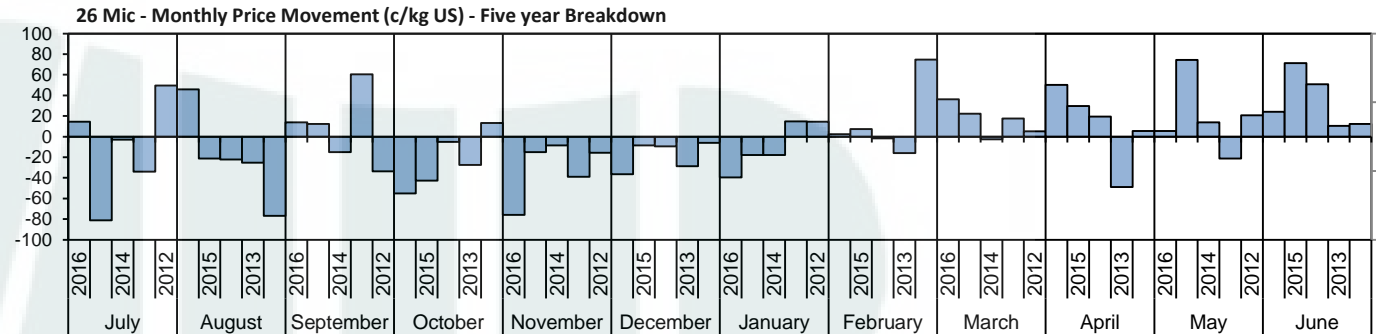
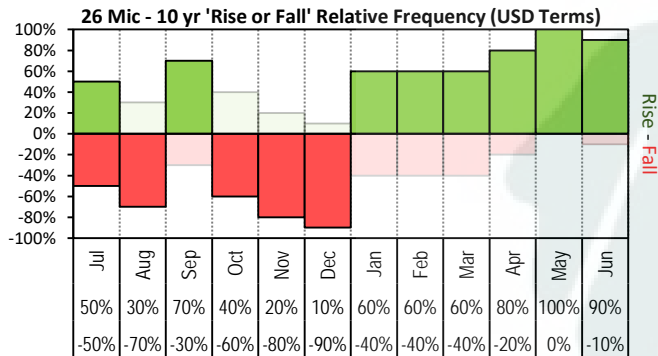

The above 'Rise or Fall' graph, shows how often the market has risen or fallen in a given month over the past 10 years, it does not show the extent of the movement only the frequency of direction. The 'Monthly Price Movement' graph shows the extent of movement for each month, for the past 5 years.

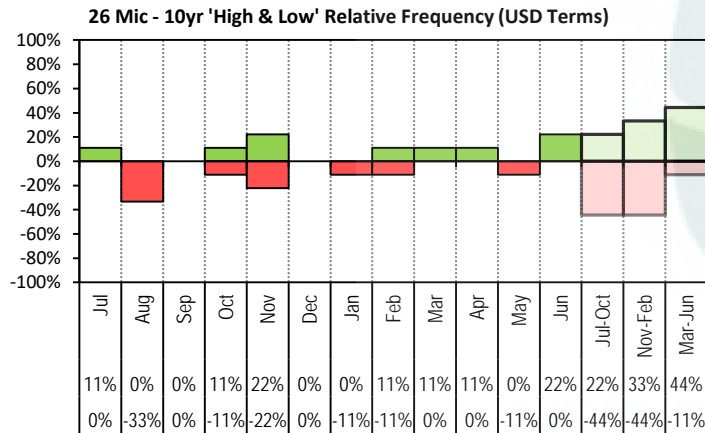

The above graph, shows how often the '12 month high & low' have been achieved for a given month over the past 10 years. It is not a measure of probability.

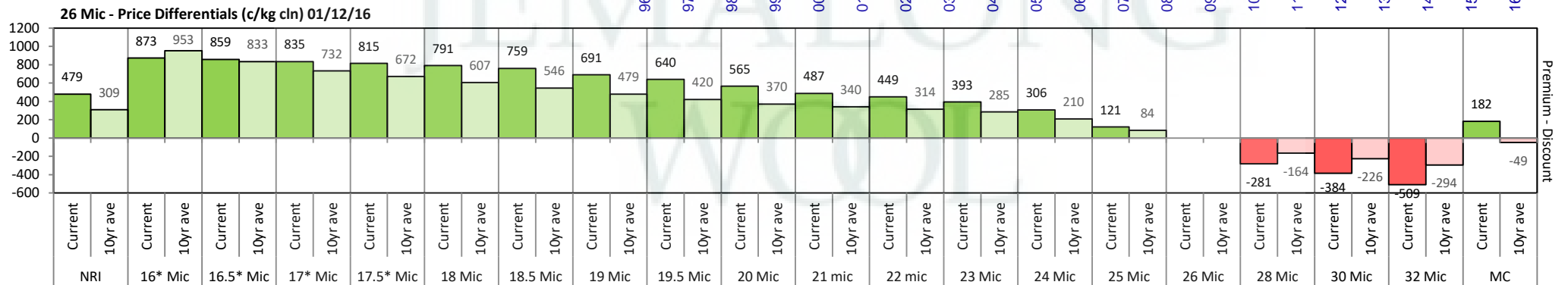
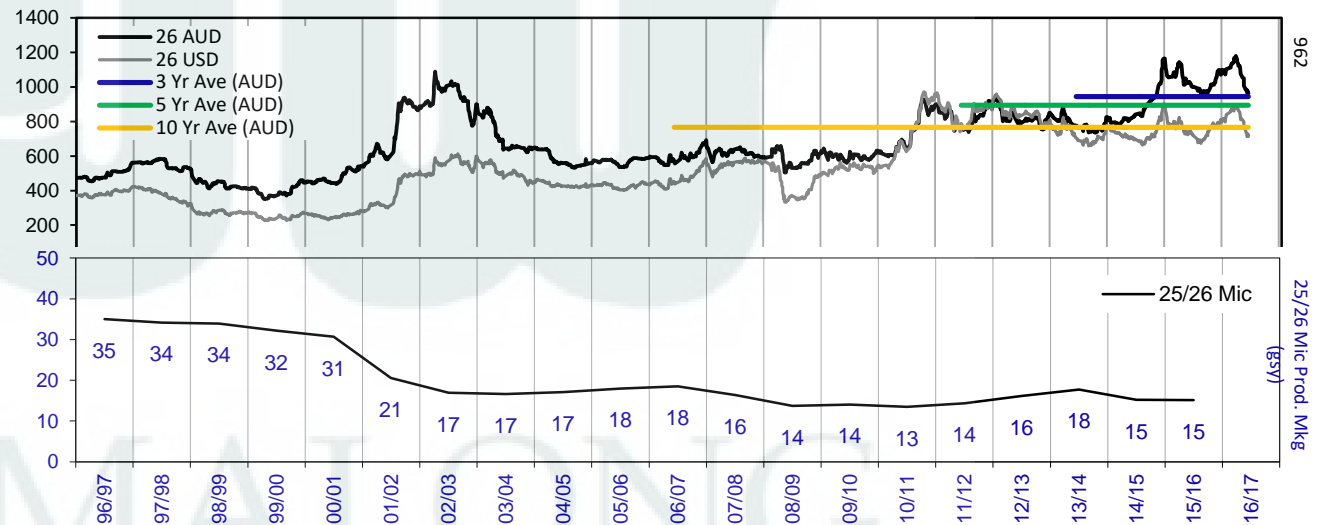

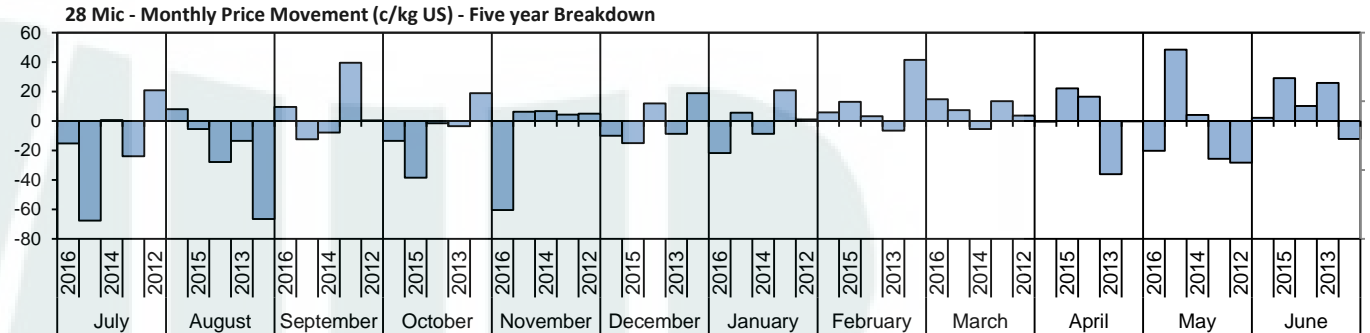
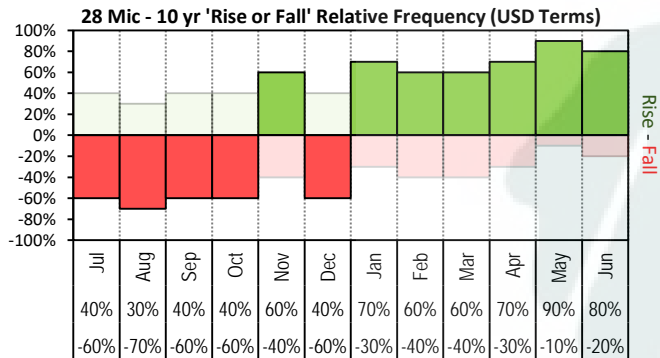

The above 'Rise or Fall' graph, shows how often the market has risen or fallen in a given month over the past 10 years, it does not show the extent of the movement only the frequency of direction. The 'Monthly Price Movement' graph shows the extent of movement for each month, for the past 5 years.

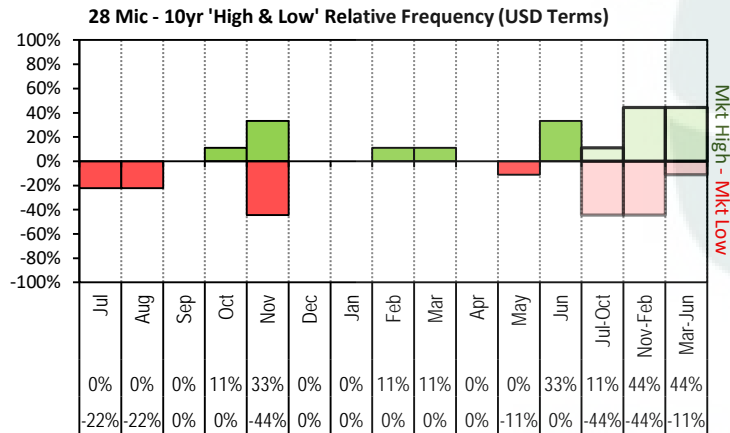

The above graph, shows how often the '12 month high & low' have been achieved for a given month over the past 10 years. It is not a measure of probability.

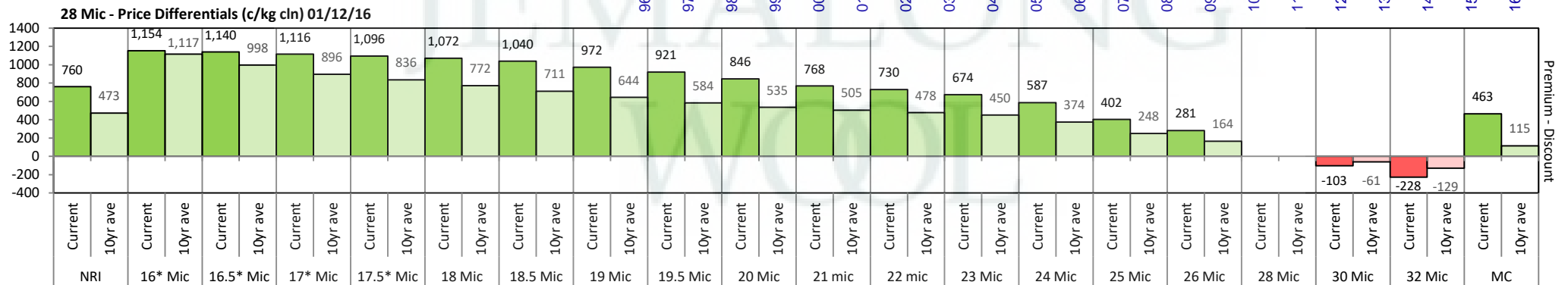
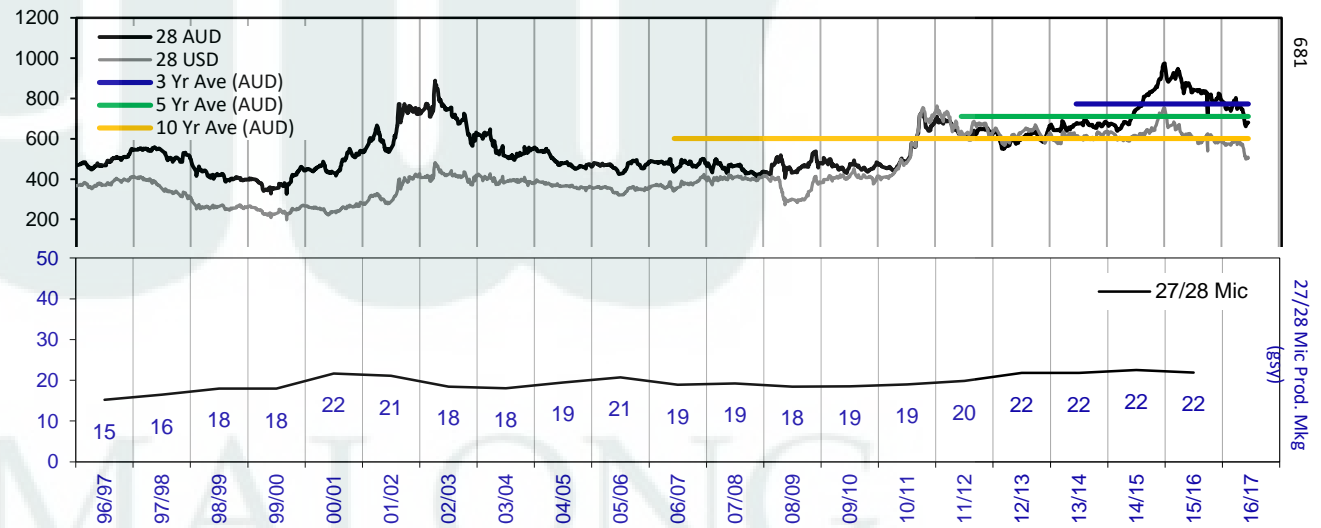

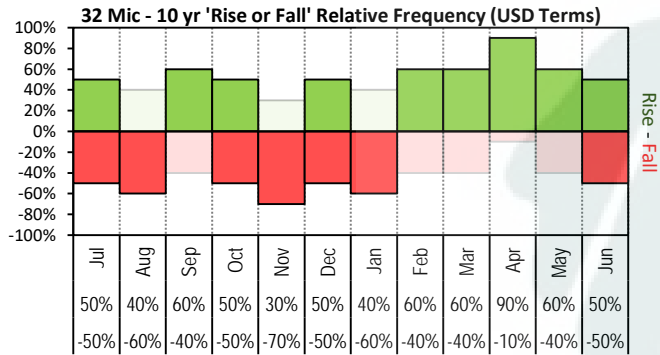

The above 'Rise or Fall' graph, shows how often the market has risen or fallen in a given month over the past 10 years, it does not show the extent of the movement only the frequency of direction. The 'Monthly Price Movement' graph shows the extent of movement for each month, for the past 5 years.

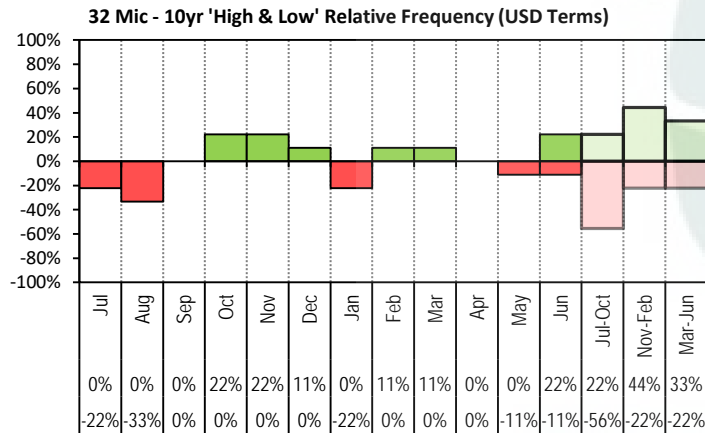

The above graph, shows how often the '12 month high & low' have been achieved for a given month over the past 10 years. It is not a measure of probability.

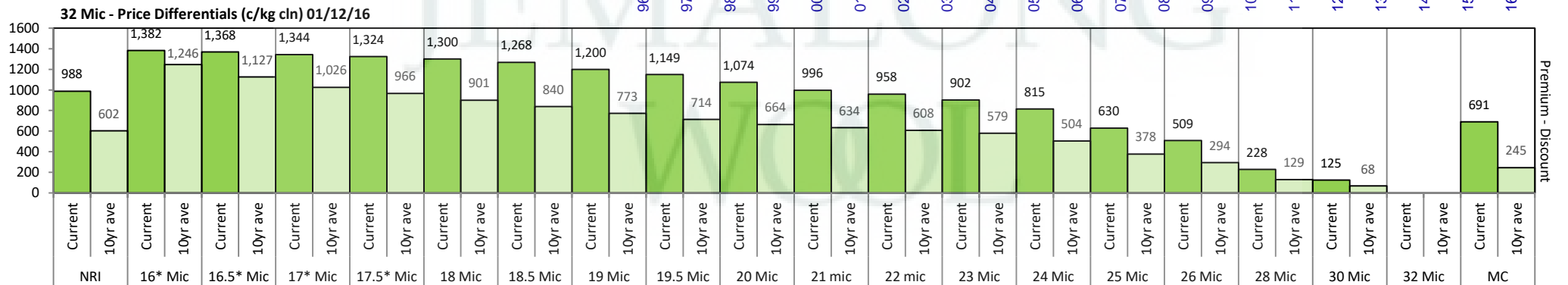

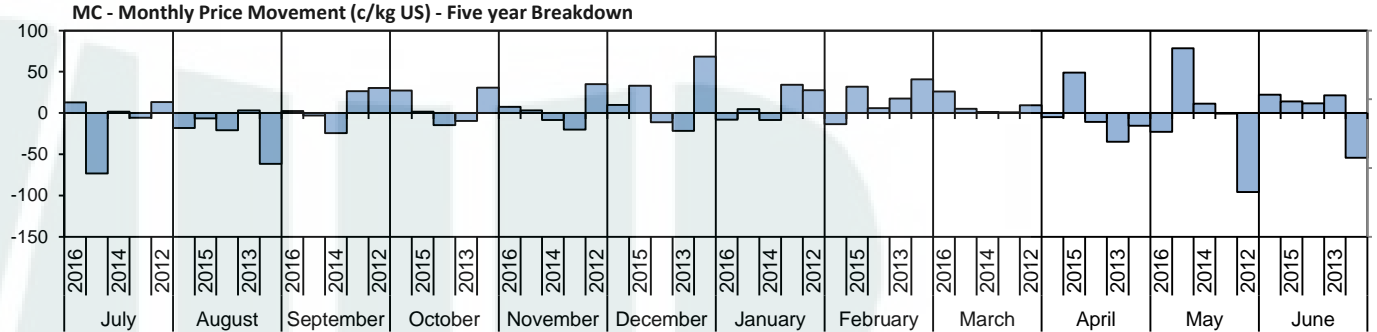
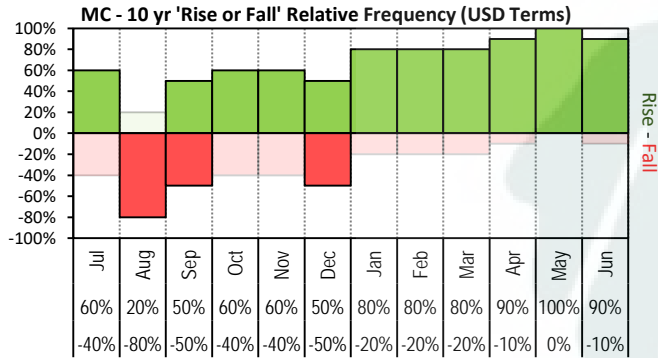

The above 'Rise or Fall' graph, shows how often the market has risen or fallen in a given month over the past 10 years, it does not show the extent of the movement only the frequency of direction. The 'Monthly Price Movement' graph shows the extent of movement for each month, for the past 5 years.

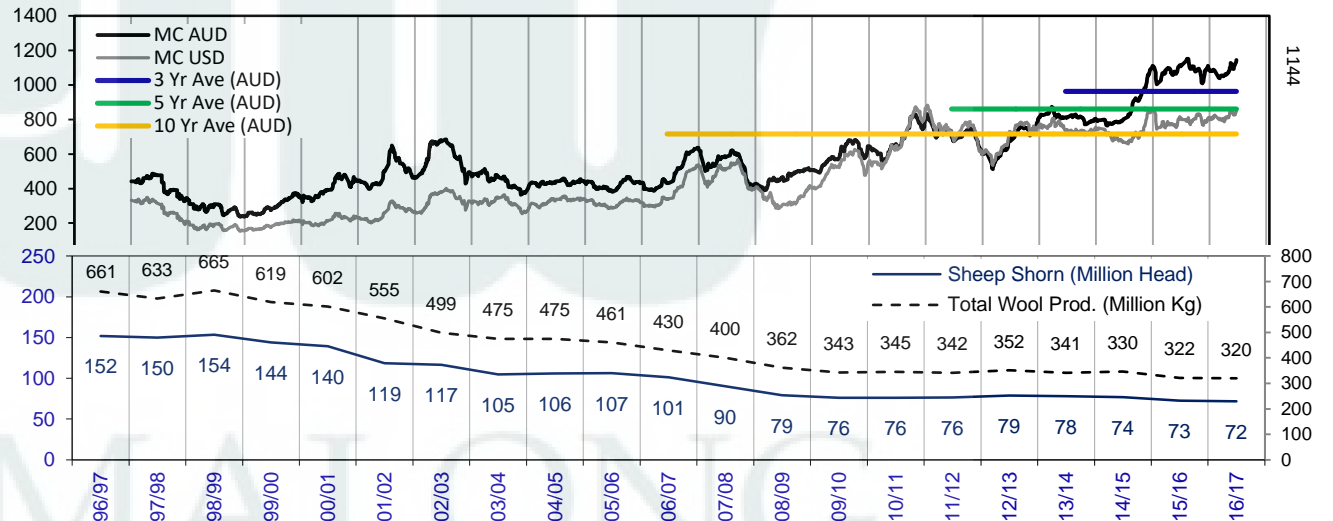
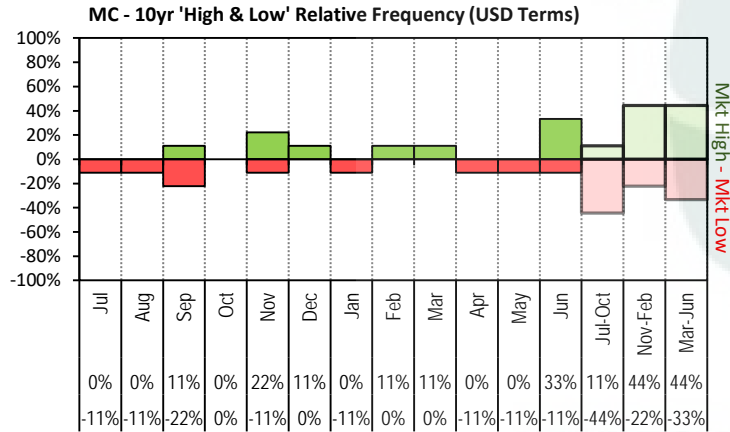

The above graph, shows how often the '12 month high & low' have been achieved for a given month over the past 10 years. It is not a measure of probability.

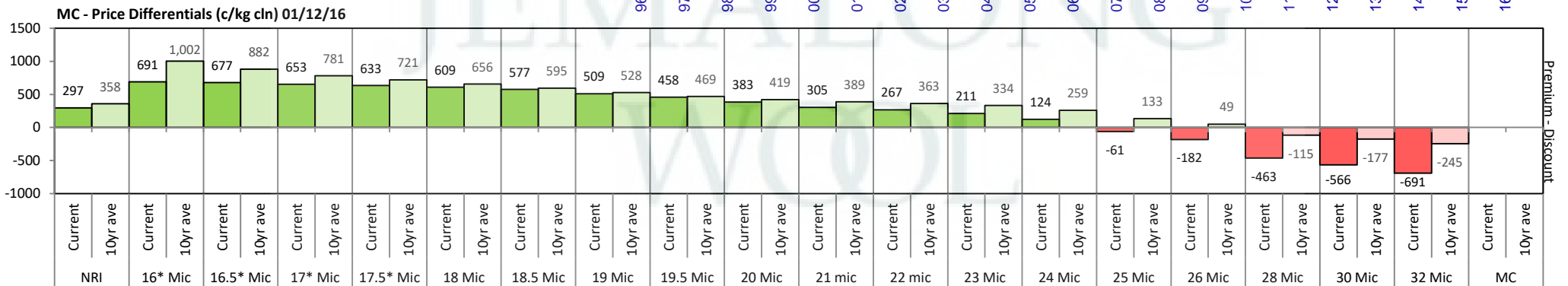

15/16 - Export Snap Shot (334.71 m/kg greasy equivalent)

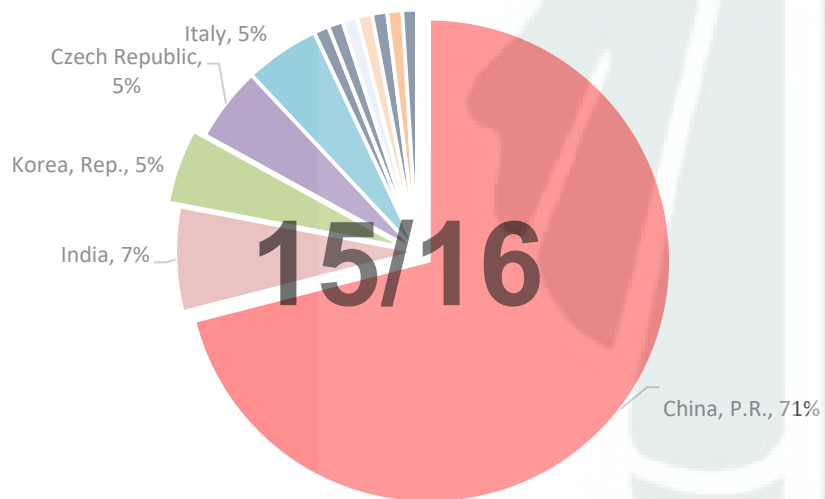

China, P.R. (Largest Market Share)

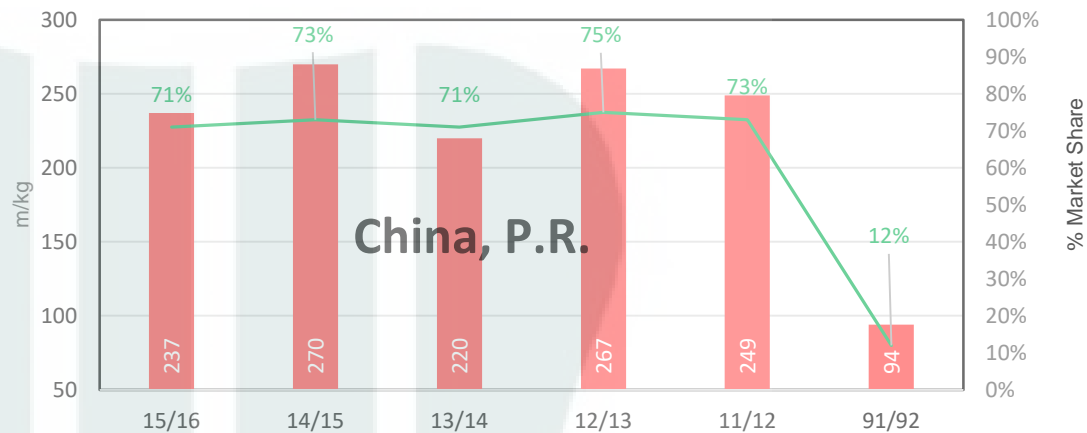

91/92 - Export Snap Shot (784.7 m/kg greasy equivalent)

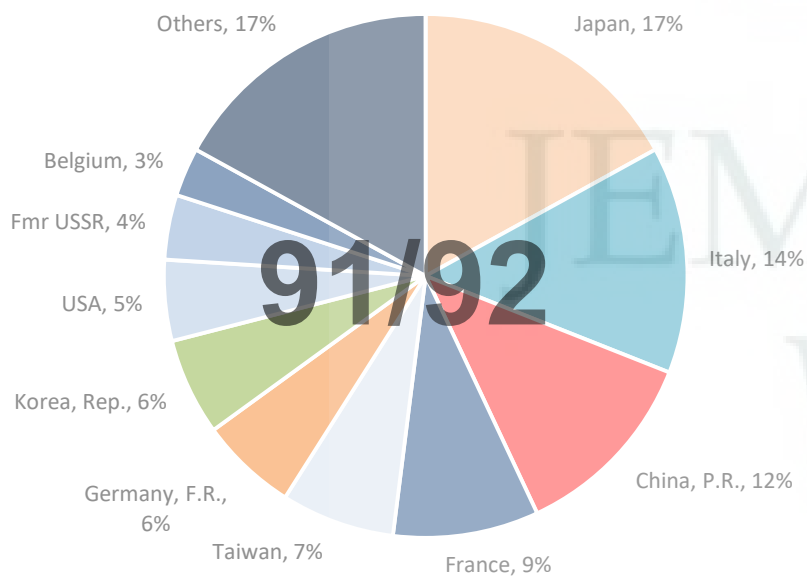

Change m/kg





Table 8: Returns pr head for skirted fleece wool.

Skirted FLC Weight		Micron																	
9 Kg		16	16.5	17	17.5	18	18.5	19	19.5	20	21	22	23	24	25	26	28	30	32
Yield (Sch Dry)	25% Current	\$41	\$41	\$40	\$40	\$39	\$39	\$37	\$36	\$34	\$33	\$32	\$30	\$29	\$24	\$22	\$15	\$13	\$10
	10yr ave.	\$39	\$35	\$33	\$32	\$31	\$30	\$28	\$27	\$26	\$25	\$24	\$24	\$22	\$19	\$17	\$14	\$12	\$11
	30% Current	\$50	\$49	\$49	\$48	\$47	\$46	\$45	\$43	\$41	\$39	\$38	\$37	\$34	\$29	\$26	\$18	\$16	\$12
	10yr ave.	\$46	\$42	\$40	\$38	\$37	\$35	\$34	\$32	\$31	\$30	\$29	\$28	\$26	\$23	\$21	\$16	\$15	\$13
	35% Current	\$58	\$57	\$57	\$56	\$55	\$54	\$52	\$50	\$48	\$46	\$44	\$43	\$40	\$34	\$30	\$21	\$18	\$14
	10yr ave.	\$54	\$49	\$46	\$45	\$43	\$41	\$39	\$37	\$36	\$35	\$34	\$33	\$31	\$27	\$24	\$19	\$17	\$15
	40% Current	\$66	\$66	\$65	\$64	\$63	\$62	\$60	\$58	\$55	\$52	\$51	\$49	\$46	\$39	\$35	\$25	\$21	\$16
	10yr ave.	\$62	\$55	\$53	\$51	\$49	\$47	\$45	\$43	\$41	\$40	\$39	\$38	\$35	\$31	\$28	\$22	\$19	\$17
	45% Current	\$74	\$74	\$73	\$72	\$71	\$70	\$67	\$65	\$62	\$59	\$57	\$55	\$51	\$44	\$39	\$28	\$23	\$18
	10yr ave.	\$70	\$62	\$60	\$58	\$56	\$53	\$50	\$48	\$46	\$45	\$44	\$43	\$40	\$34	\$31	\$24	\$22	\$19
	50% Current	\$83	\$82	\$81	\$80	\$79	\$77	\$74	\$72	\$69	\$65	\$63	\$61	\$57	\$49	\$43	\$31	\$26	\$20
	10yr ave.	\$77	\$69	\$66	\$64	\$62	\$59	\$56	\$53	\$51	\$50	\$49	\$47	\$44	\$38	\$34	\$27	\$24	\$21
	55% Current	\$91	\$90	\$89	\$88	\$87	\$85	\$82	\$79	\$76	\$72	\$70	\$67	\$63	\$54	\$48	\$34	\$29	\$22
	10yr ave.	\$85	\$76	\$73	\$71	\$68	\$65	\$62	\$59	\$56	\$55	\$53	\$52	\$48	\$42	\$38	\$30	\$27	\$23
	60% Current	\$99	\$98	\$97	\$96	\$95	\$93	\$89	\$87	\$82	\$78	\$76	\$73	\$68	\$58	\$52	\$37	\$31	\$24
	10yr ave.	\$93	\$83	\$80	\$77	\$74	\$71	\$67	\$64	\$61	\$60	\$58	\$57	\$53	\$46	\$41	\$32	\$29	\$25
	65% Current	\$107	\$107	\$105	\$104	\$103	\$101	\$97	\$94	\$89	\$85	\$83	\$79	\$74	\$63	\$56	\$40	\$34	\$27
	10yr ave.	\$101	\$90	\$86	\$83	\$80	\$77	\$73	\$69	\$66	\$65	\$63	\$61	\$57	\$50	\$45	\$35	\$32	\$28
	70% Current	\$116	\$115	\$113	\$112	\$110	\$108	\$104	\$101	\$96	\$91	\$89	\$85	\$80	\$68	\$61	\$43	\$36	\$29
	10yr ave.	\$108	\$97	\$93	\$90	\$86	\$83	\$78	\$75	\$72	\$70	\$68	\$66	\$61	\$54	\$48	\$38	\$34	\$30
	75% Current	\$124	\$123	\$121	\$120	\$118	\$116	\$112	\$108	\$103	\$98	\$95	\$91	\$86	\$73	\$65	\$46	\$39	\$31
	10yr ave.	\$116	\$104	\$99	\$96	\$93	\$89	\$84	\$80	\$77	\$75	\$73	\$71	\$66	\$57	\$52	\$41	\$36	\$32
	80% Current	\$132	\$131	\$129	\$128	\$126	\$124	\$119	\$115	\$110	\$104	\$102	\$98	\$91	\$78	\$69	\$49	\$42	\$33
	10yr ave.	\$124	\$111	\$106	\$103	\$99	\$94	\$90	\$85	\$82	\$80	\$78	\$76	\$70	\$61	\$55	\$43	\$39	\$34
	85% Current	\$140	\$139	\$137	\$136	\$134	\$132	\$126	\$123	\$117	\$111	\$108	\$104	\$97	\$83	\$74	\$52	\$44	\$35
	10yr ave.	\$131	\$118	\$113	\$109	\$105	\$100	\$95	\$91	\$87	\$85	\$83	\$80	\$75	\$65	\$59	\$46	\$41	\$36

The above shows estimated returns per head for skirted fleece wool. These figures do not take into account the value of skirtings and oddments and do not take into account discounts that may apply for faults under individual circumstances. These figures are based on a market index of 100% and should be used as a guide only. Returns over \$30 / head for fleece wool are highlighted.



Table 9: Returns pr head for skirted fleece wool.

Skirted FLC Weight		Micron																	
8 Kg		16	16.5	17	17.5	18	18.5	19	19.5	20	21	22	23	24	25	26	28	30	32
Yield (Sch Dry)	25% Current	\$37	\$36	\$36	\$36	\$35	\$34	\$33	\$32	\$31	\$29	\$28	\$27	\$25	\$22	\$19	\$14	\$12	\$9
	10yr ave.	\$34	\$31	\$29	\$29	\$27	\$26	\$25	\$24	\$23	\$22	\$22	\$21	\$20	\$17	\$15	\$12	\$11	\$9
	30% Current	\$44	\$44	\$43	\$43	\$42	\$41	\$40	\$38	\$37	\$35	\$34	\$33	\$30	\$26	\$23	\$16	\$14	\$11
	10yr ave.	\$41	\$37	\$35	\$34	\$33	\$31	\$30	\$28	\$27	\$27	\$26	\$25	\$23	\$20	\$18	\$14	\$13	\$11
	35% Current	\$51	\$51	\$50	\$50	\$49	\$48	\$46	\$45	\$43	\$41	\$40	\$38	\$36	\$30	\$27	\$19	\$16	\$13
	10yr ave.	\$48	\$43	\$41	\$40	\$38	\$37	\$35	\$33	\$32	\$31	\$30	\$29	\$27	\$24	\$21	\$17	\$15	\$13
	40% Current	\$59	\$58	\$58	\$57	\$56	\$55	\$53	\$51	\$49	\$46	\$45	\$43	\$41	\$35	\$31	\$22	\$18	\$14
	10yr ave.	\$55	\$49	\$47	\$46	\$44	\$42	\$40	\$38	\$36	\$35	\$35	\$34	\$31	\$27	\$25	\$19	\$17	\$15
	45% Current	\$66	\$66	\$65	\$64	\$63	\$62	\$60	\$58	\$55	\$52	\$51	\$49	\$46	\$39	\$35	\$25	\$21	\$16
	10yr ave.	\$62	\$55	\$53	\$51	\$49	\$47	\$45	\$43	\$41	\$40	\$39	\$38	\$35	\$31	\$28	\$22	\$19	\$17
	50% Current	\$73	\$73	\$72	\$71	\$70	\$69	\$66	\$64	\$61	\$58	\$56	\$54	\$51	\$43	\$38	\$27	\$23	\$18
	10yr ave.	\$69	\$62	\$59	\$57	\$55	\$52	\$50	\$47	\$45	\$44	\$43	\$42	\$39	\$34	\$31	\$24	\$22	\$19
	55% Current	\$81	\$80	\$79	\$78	\$77	\$76	\$73	\$70	\$67	\$64	\$62	\$60	\$56	\$48	\$42	\$30	\$25	\$20
	10yr ave.	\$76	\$68	\$65	\$63	\$60	\$58	\$55	\$52	\$50	\$49	\$48	\$46	\$43	\$37	\$34	\$26	\$24	\$21
	60% Current	\$88	\$87	\$86	\$85	\$84	\$83	\$79	\$77	\$73	\$70	\$68	\$65	\$61	\$52	\$46	\$33	\$28	\$22
	10yr ave.	\$82	\$74	\$71	\$68	\$66	\$63	\$60	\$57	\$55	\$53	\$52	\$50	\$47	\$41	\$37	\$29	\$26	\$23
	65% Current	\$95	\$95	\$93	\$92	\$91	\$89	\$86	\$83	\$79	\$75	\$73	\$70	\$66	\$56	\$50	\$35	\$30	\$24
	10yr ave.	\$89	\$80	\$77	\$74	\$71	\$68	\$65	\$62	\$59	\$58	\$56	\$55	\$51	\$44	\$40	\$31	\$28	\$25
	70% Current	\$103	\$102	\$101	\$100	\$98	\$96	\$93	\$90	\$86	\$81	\$79	\$76	\$71	\$61	\$54	\$38	\$32	\$25
	10yr ave.	\$96	\$86	\$82	\$80	\$77	\$73	\$70	\$66	\$64	\$62	\$60	\$59	\$55	\$48	\$43	\$34	\$30	\$26
	75% Current	\$110	\$109	\$108	\$107	\$105	\$103	\$99	\$96	\$92	\$87	\$85	\$81	\$76	\$65	\$58	\$41	\$35	\$27
	10yr ave.	\$103	\$92	\$88	\$86	\$82	\$79	\$75	\$71	\$68	\$66	\$65	\$63	\$59	\$51	\$46	\$36	\$32	\$28
	80% Current	\$117	\$117	\$115	\$114	\$112	\$110	\$106	\$103	\$98	\$93	\$90	\$87	\$81	\$69	\$62	\$44	\$37	\$29
	10yr ave.	\$110	\$99	\$94	\$91	\$88	\$84	\$80	\$76	\$73	\$71	\$69	\$67	\$62	\$54	\$49	\$38	\$35	\$30
	85% Current	\$125	\$124	\$122	\$121	\$119	\$117	\$112	\$109	\$104	\$99	\$96	\$92	\$86	\$74	\$65	\$46	\$39	\$31
	10yr ave.	\$117	\$105	\$100	\$97	\$93	\$89	\$85	\$81	\$77	\$75	\$73	\$71	\$66	\$58	\$52	\$41	\$37	\$32

The above shows estimated returns per head for skirted fleece wool. These figures do not take into account the value of skirtings and oddments and do not take into account discounts that may apply for faults under individual circumstances. These figures are based on a market index of 100% and should be used as a guide only. Returns over \$30 / head for fleece wool are highlighted.



Table 10: Returns pr head for skirted fleece wool.

Skirted FLC Weight		Micron																	
7 Kg		16	16.5	17	17.5	18	18.5	19	19.5	20	21	22	23	24	25	26	28	30	32
Yield (Sch Dry)	25% Current	\$32	\$32	\$31	\$31	\$31	\$30	\$29	\$28	\$27	\$25	\$25	\$24	\$22	\$19	\$17	\$12	\$10	\$8
	10yr ave.	\$30	\$27	\$26	\$25	\$24	\$23	\$22	\$21	\$20	\$19	\$19	\$18	\$17	\$15	\$13	\$11	\$9	\$8
	30% Current	\$39	\$38	\$38	\$37	\$37	\$36	\$35	\$34	\$32	\$30	\$30	\$28	\$27	\$23	\$20	\$14	\$12	\$10
	10yr ave.	\$36	\$32	\$31	\$30	\$29	\$28	\$26	\$25	\$24	\$23	\$23	\$22	\$20	\$18	\$16	\$13	\$11	\$10
	35% Current	\$45	\$45	\$44	\$44	\$43	\$42	\$40	\$39	\$37	\$36	\$35	\$33	\$31	\$27	\$24	\$17	\$14	\$11
	10yr ave.	\$42	\$38	\$36	\$35	\$34	\$32	\$31	\$29	\$28	\$27	\$26	\$26	\$24	\$21	\$19	\$15	\$13	\$12
	40% Current	\$51	\$51	\$50	\$50	\$49	\$48	\$46	\$45	\$43	\$41	\$40	\$38	\$36	\$30	\$27	\$19	\$16	\$13
	10yr ave.	\$48	\$43	\$41	\$40	\$38	\$37	\$35	\$33	\$32	\$31	\$30	\$29	\$27	\$24	\$21	\$17	\$15	\$13
	45% Current	\$58	\$57	\$57	\$56	\$55	\$54	\$52	\$50	\$48	\$46	\$44	\$43	\$40	\$34	\$30	\$21	\$18	\$14
	10yr ave.	\$54	\$49	\$46	\$45	\$43	\$41	\$39	\$37	\$36	\$35	\$34	\$33	\$31	\$27	\$24	\$19	\$17	\$15
	50% Current	\$64	\$64	\$63	\$62	\$61	\$60	\$58	\$56	\$53	\$51	\$49	\$47	\$44	\$38	\$34	\$24	\$20	\$16
	10yr ave.	\$60	\$54	\$52	\$50	\$48	\$46	\$44	\$42	\$40	\$39	\$38	\$37	\$34	\$30	\$27	\$21	\$19	\$17
	55% Current	\$71	\$70	\$69	\$68	\$67	\$66	\$64	\$62	\$59	\$56	\$54	\$52	\$49	\$42	\$37	\$26	\$22	\$17
	10yr ave.	\$66	\$59	\$57	\$55	\$53	\$51	\$48	\$46	\$44	\$43	\$42	\$40	\$38	\$33	\$29	\$23	\$21	\$18
	60% Current	\$77	\$76	\$75	\$75	\$74	\$72	\$69	\$67	\$64	\$61	\$59	\$57	\$53	\$45	\$40	\$29	\$24	\$19
	10yr ave.	\$72	\$65	\$62	\$60	\$58	\$55	\$52	\$50	\$48	\$46	\$45	\$44	\$41	\$36	\$32	\$25	\$23	\$20
	65% Current	\$83	\$83	\$82	\$81	\$80	\$78	\$75	\$73	\$69	\$66	\$64	\$62	\$58	\$49	\$44	\$31	\$26	\$21
	10yr ave.	\$78	\$70	\$67	\$65	\$62	\$60	\$57	\$54	\$52	\$50	\$49	\$48	\$44	\$39	\$35	\$27	\$25	\$21
	70% Current	\$90	\$89	\$88	\$87	\$86	\$84	\$81	\$78	\$75	\$71	\$69	\$66	\$62	\$53	\$47	\$33	\$28	\$22
	10yr ave.	\$84	\$75	\$72	\$70	\$67	\$64	\$61	\$58	\$56	\$54	\$53	\$51	\$48	\$42	\$38	\$29	\$26	\$23
	75% Current	\$96	\$96	\$94	\$93	\$92	\$90	\$87	\$84	\$80	\$76	\$74	\$71	\$67	\$57	\$51	\$36	\$30	\$24
	10yr ave.	\$90	\$81	\$77	\$75	\$72	\$69	\$65	\$62	\$60	\$58	\$57	\$55	\$51	\$45	\$40	\$32	\$28	\$25
	80% Current	\$103	\$102	\$101	\$100	\$98	\$96	\$93	\$90	\$86	\$81	\$79	\$76	\$71	\$61	\$54	\$38	\$32	\$25
	10yr ave.	\$96	\$86	\$82	\$80	\$77	\$73	\$70	\$66	\$64	\$62	\$60	\$59	\$55	\$48	\$43	\$34	\$30	\$26
	85% Current	\$109	\$108	\$107	\$106	\$104	\$102	\$98	\$95	\$91	\$86	\$84	\$81	\$75	\$64	\$57	\$41	\$34	\$27
	10yr ave.	\$102	\$92	\$88	\$85	\$82	\$78	\$74	\$71	\$68	\$66	\$64	\$63	\$58	\$51	\$46	\$36	\$32	\$28

The above shows estimated returns per head for skirted fleece wool. These figures do not take into account the value of skirtings and oddments and do not take into account discounts that may apply for faults under individual circumstances. These figures are based on a market index of 100% and should be used as a guide only. Returns over \$30 / head for fleece wool are highlighted.



Table 11: Returns pr head for skirted fleece wool.

Skirted FLC Weight		Micron																	
6 Kg		16	16.5	17	17.5	18	18.5	19	19.5	20	21	22	23	24	25	26	28	30	32
Yield (Sch Dry)	25% Current	\$28	\$27	\$27	\$27	\$26	\$26	\$25	\$24	\$23	\$22	\$21	\$20	\$19	\$16	\$14	\$10	\$9	\$7
	10yr ave.	\$26	\$23	\$22	\$21	\$21	\$20	\$19	\$18	\$17	\$17	\$16	\$16	\$15	\$13	\$11	\$9	\$8	\$7
	30% Current	\$33	\$33	\$32	\$32	\$32	\$31	\$30	\$29	\$27	\$26	\$25	\$24	\$23	\$19	\$17	\$12	\$10	\$8
	10yr ave.	\$31	\$28	\$27	\$26	\$25	\$24	\$22	\$21	\$20	\$20	\$19	\$19	\$18	\$15	\$14	\$11	\$10	\$8
	35% Current	\$39	\$38	\$38	\$37	\$37	\$36	\$35	\$34	\$32	\$30	\$30	\$28	\$27	\$23	\$20	\$14	\$12	\$10
	10yr ave.	\$36	\$32	\$31	\$30	\$29	\$28	\$26	\$25	\$24	\$23	\$23	\$22	\$20	\$18	\$16	\$13	\$11	\$10
	40% Current	\$44	\$44	\$43	\$43	\$42	\$41	\$40	\$38	\$37	\$35	\$34	\$33	\$30	\$26	\$23	\$16	\$14	\$11
	10yr ave.	\$41	\$37	\$35	\$34	\$33	\$31	\$30	\$28	\$27	\$27	\$26	\$25	\$23	\$20	\$18	\$14	\$13	\$11
	45% Current	\$50	\$49	\$49	\$48	\$47	\$46	\$45	\$43	\$41	\$39	\$38	\$37	\$34	\$29	\$26	\$18	\$16	\$12
	10yr ave.	\$46	\$42	\$40	\$38	\$37	\$35	\$34	\$32	\$31	\$30	\$29	\$28	\$26	\$23	\$21	\$16	\$15	\$13
	50% Current	\$55	\$55	\$54	\$53	\$53	\$52	\$50	\$48	\$46	\$43	\$42	\$41	\$38	\$32	\$29	\$20	\$17	\$14
	10yr ave.	\$52	\$46	\$44	\$43	\$41	\$39	\$37	\$36	\$34	\$33	\$32	\$32	\$29	\$26	\$23	\$18	\$16	\$14
	55% Current	\$61	\$60	\$59	\$59	\$58	\$57	\$55	\$53	\$50	\$48	\$47	\$45	\$42	\$36	\$32	\$22	\$19	\$15
	10yr ave.	\$57	\$51	\$49	\$47	\$45	\$43	\$41	\$39	\$37	\$36	\$36	\$35	\$32	\$28	\$25	\$20	\$18	\$16
	60% Current	\$66	\$66	\$65	\$64	\$63	\$62	\$60	\$58	\$55	\$52	\$51	\$49	\$46	\$39	\$35	\$25	\$21	\$16
	10yr ave.	\$62	\$55	\$53	\$51	\$49	\$47	\$45	\$43	\$41	\$40	\$39	\$38	\$35	\$31	\$28	\$22	\$19	\$17
	65% Current	\$72	\$71	\$70	\$69	\$68	\$67	\$64	\$62	\$60	\$57	\$55	\$53	\$49	\$42	\$38	\$27	\$23	\$18
	10yr ave.	\$67	\$60	\$57	\$56	\$54	\$51	\$49	\$46	\$44	\$43	\$42	\$41	\$38	\$33	\$30	\$23	\$21	\$18
	70% Current	\$77	\$76	\$75	\$75	\$74	\$72	\$69	\$67	\$64	\$61	\$59	\$57	\$53	\$45	\$40	\$29	\$24	\$19
	10yr ave.	\$72	\$65	\$62	\$60	\$58	\$55	\$52	\$50	\$48	\$46	\$45	\$44	\$41	\$36	\$32	\$25	\$23	\$20
	75% Current	\$83	\$82	\$81	\$80	\$79	\$77	\$74	\$72	\$69	\$65	\$63	\$61	\$57	\$49	\$43	\$31	\$26	\$20
	10yr ave.	\$77	\$69	\$66	\$64	\$62	\$59	\$56	\$53	\$51	\$50	\$49	\$47	\$44	\$38	\$34	\$27	\$24	\$21
	80% Current	\$88	\$87	\$86	\$85	\$84	\$83	\$79	\$77	\$73	\$70	\$68	\$65	\$61	\$52	\$46	\$33	\$28	\$22
	10yr ave.	\$82	\$74	\$71	\$68	\$66	\$63	\$60	\$57	\$55	\$53	\$52	\$50	\$47	\$41	\$37	\$29	\$26	\$23
	85% Current	\$94	\$93	\$92	\$91	\$89	\$88	\$84	\$82	\$78	\$74	\$72	\$69	\$65	\$55	\$49	\$35	\$29	\$23
	10yr ave.	\$88	\$79	\$75	\$73	\$70	\$67	\$63	\$60	\$58	\$56	\$55	\$54	\$50	\$43	\$39	\$31	\$28	\$24

The above shows estimated returns per head for skirted fleece wool. These figures do not take into account the value of skirtings and oddments and do not take into account discounts that may apply for faults under individual circumstances. These figures are based on a market index of 100% and should be used as a guide only. Returns over \$30 / head for fleece wool are highlighted.



Table 12: Returns pr head for skirted fleece wool.

Skirted FLC Weight		Micron																	
5 Kg		16	16.5	17	17.5	18	18.5	19	19.5	20	21	22	23	24	25	26	28	30	32
Yield (Sch Dry)	25% Current	\$23	\$23	\$22	\$22	\$22	\$22	\$21	\$20	\$19	\$18	\$18	\$17	\$16	\$14	\$12	\$9	\$7	\$6
	10yr ave.	\$21	\$19	\$18	\$18	\$17	\$16	\$16	\$15	\$14	\$14	\$14	\$13	\$12	\$11	\$10	\$8	\$7	\$6
	30% Current	\$28	\$27	\$27	\$27	\$26	\$26	\$25	\$24	\$23	\$22	\$21	\$20	\$19	\$16	\$14	\$10	\$9	\$7
	10yr ave.	\$26	\$23	\$22	\$21	\$21	\$20	\$19	\$18	\$17	\$17	\$16	\$16	\$15	\$13	\$11	\$9	\$8	\$7
	35% Current	\$32	\$32	\$31	\$31	\$31	\$30	\$29	\$28	\$27	\$25	\$25	\$24	\$22	\$19	\$17	\$12	\$10	\$8
	10yr ave.	\$30	\$27	\$26	\$25	\$24	\$23	\$22	\$21	\$20	\$19	\$19	\$18	\$17	\$15	\$13	\$11	\$9	\$8
	40% Current	\$37	\$36	\$36	\$36	\$35	\$34	\$33	\$32	\$31	\$29	\$28	\$27	\$25	\$22	\$19	\$14	\$12	\$9
	10yr ave.	\$34	\$31	\$29	\$29	\$27	\$26	\$25	\$24	\$23	\$22	\$22	\$21	\$20	\$17	\$15	\$12	\$11	\$9
	45% Current	\$41	\$41	\$40	\$40	\$39	\$39	\$37	\$36	\$34	\$33	\$32	\$30	\$29	\$24	\$22	\$15	\$13	\$10
	10yr ave.	\$39	\$35	\$33	\$32	\$31	\$30	\$28	\$27	\$26	\$25	\$24	\$24	\$22	\$19	\$17	\$14	\$12	\$11
	50% Current	\$46	\$46	\$45	\$44	\$44	\$43	\$41	\$40	\$38	\$36	\$35	\$34	\$32	\$27	\$24	\$17	\$14	\$11
	10yr ave.	\$43	\$39	\$37	\$36	\$34	\$33	\$31	\$30	\$28	\$28	\$27	\$26	\$24	\$21	\$19	\$15	\$14	\$12
	55% Current	\$50	\$50	\$49	\$49	\$48	\$47	\$45	\$44	\$42	\$40	\$39	\$37	\$35	\$30	\$26	\$19	\$16	\$12
	10yr ave.	\$47	\$42	\$41	\$39	\$38	\$36	\$34	\$33	\$31	\$30	\$30	\$29	\$27	\$23	\$21	\$17	\$15	\$13
	60% Current	\$55	\$55	\$54	\$53	\$53	\$52	\$50	\$48	\$46	\$43	\$42	\$41	\$38	\$32	\$29	\$20	\$17	\$14
	10yr ave.	\$52	\$46	\$44	\$43	\$41	\$39	\$37	\$36	\$34	\$33	\$32	\$32	\$29	\$26	\$23	\$18	\$16	\$14
	65% Current	\$60	\$59	\$58	\$58	\$57	\$56	\$54	\$52	\$50	\$47	\$46	\$44	\$41	\$35	\$31	\$22	\$19	\$15
	10yr ave.	\$56	\$50	\$48	\$46	\$45	\$43	\$40	\$39	\$37	\$36	\$35	\$34	\$32	\$28	\$25	\$20	\$18	\$15
	70% Current	\$64	\$64	\$63	\$62	\$61	\$60	\$58	\$56	\$53	\$51	\$49	\$47	\$44	\$38	\$34	\$24	\$20	\$16
	10yr ave.	\$60	\$54	\$52	\$50	\$48	\$46	\$44	\$42	\$40	\$39	\$38	\$37	\$34	\$30	\$27	\$21	\$19	\$17
	75% Current	\$69	\$68	\$67	\$67	\$66	\$65	\$62	\$60	\$57	\$54	\$53	\$51	\$48	\$41	\$36	\$26	\$22	\$17
	10yr ave.	\$64	\$58	\$55	\$53	\$51	\$49	\$47	\$44	\$43	\$41	\$41	\$39	\$37	\$32	\$29	\$23	\$20	\$18
	80% Current	\$73	\$73	\$72	\$71	\$70	\$69	\$66	\$64	\$61	\$58	\$56	\$54	\$51	\$43	\$38	\$27	\$23	\$18
	10yr ave.	\$69	\$62	\$59	\$57	\$55	\$52	\$50	\$47	\$45	\$44	\$43	\$42	\$39	\$34	\$31	\$24	\$22	\$19
	85% Current	\$78	\$77	\$76	\$76	\$75	\$73	\$70	\$68	\$65	\$62	\$60	\$58	\$54	\$46	\$41	\$29	\$25	\$19
	10yr ave.	\$73	\$65	\$63	\$61	\$58	\$56	\$53	\$50	\$48	\$47	\$46	\$45	\$41	\$36	\$33	\$26	\$23	\$20

The above shows estimated returns per head for skirted fleece wool. These figures do not take into account the value of skirtings and oddments and do not take into account discounts that may apply for faults under individual circumstances. These figures are based on a market index of 100% and should be used as a guide only. Returns over \$30 / head for fleece wool are highlighted.



Table 13: Returns pr head for skirted fleece wool.

Skirted FLC Weight		Micron																	
4 Kg		16	16.5	17	17.5	18	18.5	19	19.5	20	21	22	23	24	25	26	28	30	32
Yield (Sch Dry)	25% Current	\$18	\$18	\$18	\$18	\$18	\$17	\$17	\$16	\$15	\$14	\$14	\$14	\$13	\$11	\$10	\$7	\$6	\$5
	10yr ave.	\$17	\$15	\$15	\$14	\$14	\$13	\$12	\$12	\$11	\$11	\$11	\$11	\$10	\$9	\$8	\$6	\$5	\$5
	30% Current	\$22	\$22	\$22	\$21	\$21	\$21	\$20	\$19	\$18	\$17	\$17	\$16	\$15	\$13	\$12	\$8	\$7	\$5
	10yr ave.	\$21	\$18	\$18	\$17	\$16	\$16	\$15	\$14	\$14	\$13	\$13	\$13	\$12	\$10	\$9	\$7	\$6	\$6
	35% Current	\$26	\$25	\$25	\$25	\$25	\$24	\$23	\$22	\$21	\$20	\$20	\$19	\$18	\$15	\$13	\$10	\$8	\$6
	10yr ave.	\$24	\$22	\$21	\$20	\$19	\$18	\$17	\$17	\$16	\$15	\$15	\$15	\$14	\$12	\$11	\$8	\$8	\$7
	40% Current	\$29	\$29	\$29	\$28	\$28	\$28	\$26	\$26	\$24	\$23	\$23	\$22	\$20	\$17	\$15	\$11	\$9	\$7
	10yr ave.	\$27	\$25	\$24	\$23	\$22	\$21	\$20	\$19	\$18	\$18	\$17	\$17	\$16	\$14	\$12	\$10	\$9	\$8
	45% Current	\$33	\$33	\$32	\$32	\$32	\$31	\$30	\$29	\$27	\$26	\$25	\$24	\$23	\$19	\$17	\$12	\$10	\$8
	10yr ave.	\$31	\$28	\$27	\$26	\$25	\$24	\$22	\$21	\$20	\$20	\$19	\$19	\$18	\$15	\$14	\$11	\$10	\$8
	50% Current	\$37	\$36	\$36	\$36	\$35	\$34	\$33	\$32	\$31	\$29	\$28	\$27	\$25	\$22	\$19	\$14	\$12	\$9
	10yr ave.	\$34	\$31	\$29	\$29	\$27	\$26	\$25	\$24	\$23	\$22	\$22	\$21	\$20	\$17	\$15	\$12	\$11	\$9
	55% Current	\$40	\$40	\$40	\$39	\$39	\$38	\$36	\$35	\$34	\$32	\$31	\$30	\$28	\$24	\$21	\$15	\$13	\$10
	10yr ave.	\$38	\$34	\$32	\$31	\$30	\$29	\$27	\$26	\$25	\$24	\$24	\$23	\$21	\$19	\$17	\$13	\$12	\$10
	60% Current	\$44	\$44	\$43	\$43	\$42	\$41	\$40	\$38	\$37	\$35	\$34	\$33	\$30	\$26	\$23	\$16	\$14	\$11
	10yr ave.	\$41	\$37	\$35	\$34	\$33	\$31	\$30	\$28	\$27	\$27	\$26	\$25	\$23	\$20	\$18	\$14	\$13	\$11
	65% Current	\$48	\$47	\$47	\$46	\$46	\$45	\$43	\$42	\$40	\$38	\$37	\$35	\$33	\$28	\$25	\$18	\$15	\$12
	10yr ave.	\$45	\$40	\$38	\$37	\$36	\$34	\$32	\$31	\$30	\$29	\$28	\$27	\$25	\$22	\$20	\$16	\$14	\$12
	70% Current	\$51	\$51	\$50	\$50	\$49	\$48	\$46	\$45	\$43	\$41	\$40	\$38	\$36	\$30	\$27	\$19	\$16	\$13
	10yr ave.	\$48	\$43	\$41	\$40	\$38	\$37	\$35	\$33	\$32	\$31	\$30	\$29	\$27	\$24	\$21	\$17	\$15	\$13
	75% Current	\$55	\$55	\$54	\$53	\$53	\$52	\$50	\$48	\$46	\$43	\$42	\$41	\$38	\$32	\$29	\$20	\$17	\$14
	10yr ave.	\$52	\$46	\$44	\$43	\$41	\$39	\$37	\$36	\$34	\$33	\$32	\$32	\$29	\$26	\$23	\$18	\$16	\$14
	80% Current	\$59	\$58	\$58	\$57	\$56	\$55	\$53	\$51	\$49	\$46	\$45	\$43	\$41	\$35	\$31	\$22	\$18	\$14
	10yr ave.	\$55	\$49	\$47	\$46	\$44	\$42	\$40	\$38	\$36	\$35	\$35	\$34	\$31	\$27	\$25	\$19	\$17	\$15
	85% Current	\$62	\$62	\$61	\$60	\$60	\$59	\$56	\$54	\$52	\$49	\$48	\$46	\$43	\$37	\$33	\$23	\$20	\$15
	10yr ave.	\$58	\$52	\$50	\$48	\$47	\$45	\$42	\$40	\$39	\$38	\$37	\$36	\$33	\$29	\$26	\$20	\$18	\$16

The above shows estimated returns per head for skirted fleece wool. These figures do not take into account the value of skirtings and oddments and do not take into account discounts that may apply for faults under individual circumstances. These figures are based on a market index of 100% and should be used as a guide only. Returns over \$30 / head for fleece wool are highlighted.



Table 14: Returns pr head for skirted fleece wool.

Skirted FLC Weight		Micron																	
3 Kg		16	16.5	17	17.5	18	18.5	19	19.5	20	21	22	23	24	25	26	28	30	32
Yield (Sch Dry)	25% Current	\$14	\$14	\$13	\$13	\$13	\$13	\$12	\$12	\$11	\$11	\$11	\$10	\$10	\$8	\$7	\$5	\$4	\$3
	10yr ave.	\$13	\$12	\$11	\$11	\$10	\$10	\$9	\$9	\$9	\$8	\$8	\$8	\$7	\$6	\$6	\$5	\$4	\$4
	30% Current	\$17	\$16	\$16	\$16	\$16	\$15	\$15	\$14	\$14	\$13	\$13	\$12	\$11	\$10	\$9	\$6	\$5	\$4
	10yr ave.	\$15	\$14	\$13	\$13	\$12	\$12	\$11	\$11	\$10	\$10	\$10	\$9	\$9	\$8	\$7	\$5	\$5	\$4
	35% Current	\$19	\$19	\$19	\$19	\$18	\$18	\$17	\$17	\$16	\$15	\$15	\$14	\$13	\$11	\$10	\$7	\$6	\$5
	10yr ave.	\$18	\$16	\$15	\$15	\$14	\$14	\$13	\$12	\$12	\$12	\$11	\$11	\$10	\$9	\$8	\$6	\$6	\$5
	40% Current	\$22	\$22	\$22	\$21	\$21	\$21	\$20	\$19	\$18	\$17	\$17	\$16	\$15	\$13	\$12	\$8	\$7	\$5
	10yr ave.	\$21	\$18	\$18	\$17	\$16	\$16	\$15	\$14	\$14	\$13	\$13	\$13	\$12	\$10	\$9	\$7	\$6	\$6
	45% Current	\$25	\$25	\$24	\$24	\$24	\$23	\$22	\$22	\$21	\$20	\$19	\$18	\$17	\$15	\$13	\$9	\$8	\$6
	10yr ave.	\$23	\$21	\$20	\$19	\$19	\$18	\$17	\$16	\$15	\$15	\$15	\$14	\$13	\$11	\$10	\$8	\$7	\$6
	50% Current	\$28	\$27	\$27	\$27	\$26	\$26	\$25	\$24	\$23	\$22	\$21	\$20	\$19	\$16	\$14	\$10	\$9	\$7
	10yr ave.	\$26	\$23	\$22	\$21	\$21	\$20	\$19	\$18	\$17	\$17	\$16	\$16	\$15	\$13	\$11	\$9	\$8	\$7
	55% Current	\$30	\$30	\$30	\$29	\$29	\$28	\$27	\$26	\$25	\$24	\$23	\$22	\$21	\$18	\$16	\$11	\$10	\$7
	10yr ave.	\$28	\$25	\$24	\$24	\$23	\$22	\$21	\$20	\$19	\$18	\$18	\$17	\$16	\$14	\$13	\$10	\$9	\$8
	60% Current	\$33	\$33	\$32	\$32	\$32	\$31	\$30	\$29	\$27	\$26	\$25	\$24	\$23	\$19	\$17	\$12	\$10	\$8
	10yr ave.	\$31	\$28	\$27	\$26	\$25	\$24	\$22	\$21	\$20	\$20	\$19	\$19	\$18	\$15	\$14	\$11	\$10	\$8
	65% Current	\$36	\$36	\$35	\$35	\$34	\$34	\$32	\$31	\$30	\$28	\$28	\$26	\$25	\$21	\$19	\$13	\$11	\$9
	10yr ave.	\$34	\$30	\$29	\$28	\$27	\$26	\$24	\$23	\$22	\$22	\$21	\$20	\$19	\$17	\$15	\$12	\$11	\$9
	70% Current	\$39	\$38	\$38	\$37	\$37	\$36	\$35	\$34	\$32	\$30	\$30	\$28	\$27	\$23	\$20	\$14	\$12	\$10
	10yr ave.	\$36	\$32	\$31	\$30	\$29	\$28	\$26	\$25	\$24	\$23	\$23	\$22	\$20	\$18	\$16	\$13	\$11	\$10
	75% Current	\$41	\$41	\$40	\$40	\$39	\$39	\$37	\$36	\$34	\$33	\$32	\$30	\$29	\$24	\$22	\$15	\$13	\$10
	10yr ave.	\$39	\$35	\$33	\$32	\$31	\$30	\$28	\$27	\$26	\$25	\$24	\$24	\$22	\$19	\$17	\$14	\$12	\$11
	80% Current	\$44	\$44	\$43	\$43	\$42	\$41	\$40	\$38	\$37	\$35	\$34	\$33	\$30	\$26	\$23	\$16	\$14	\$11
	10yr ave.	\$41	\$37	\$35	\$34	\$33	\$31	\$30	\$28	\$27	\$27	\$26	\$25	\$23	\$20	\$18	\$14	\$13	\$11
	85% Current	\$47	\$46	\$46	\$45	\$45	\$44	\$42	\$41	\$39	\$37	\$36	\$35	\$32	\$28	\$25	\$17	\$15	\$12
	10yr ave.	\$44	\$39	\$38	\$36	\$35	\$33	\$32	\$30	\$29	\$28	\$28	\$27	\$25	\$22	\$20	\$15	\$14	\$12

The above shows estimated returns per head for skirted fleece wool. These figures do not take into account the value of skirtings and oddments and do not take into account discounts that may apply for faults under individual circumstances. These figures are based on a market index of 100% and should be used as a guide only. Returns over \$30 / head for fleece wool are highlighted.



Table 15: Returns pr head for skirted fleece wool.

Skirted FLC Weight		Micron																	
2 Kg		16	16.5	17	17.5	18	18.5	19	19.5	20	21	22	23	24	25	26	28	30	32
Yield (Sch Dry)	25% Current	\$9	\$9	\$9	\$9	\$9	\$9	\$8	\$8	\$8	\$7	\$7	\$7	\$6	\$5	\$5	\$3	\$3	\$2
	10yr ave.	\$9	\$8	\$7	\$7	\$7	\$7	\$6	\$6	\$6	\$6	\$5	\$5	\$5	\$4	\$4	\$3	\$3	\$2
	30% Current	\$11	\$11	\$11	\$11	\$11	\$10	\$10	\$10	\$9	\$9	\$8	\$8	\$8	\$6	\$6	\$4	\$3	\$3
	10yr ave.	\$10	\$9	\$9	\$9	\$8	\$8	\$7	\$7	\$7	\$7	\$6	\$6	\$6	\$5	\$5	\$4	\$3	\$3
	35% Current	\$13	\$13	\$13	\$12	\$12	\$12	\$12	\$11	\$11	\$10	\$10	\$9	\$9	\$8	\$7	\$5	\$4	\$3
	10yr ave.	\$12	\$11	\$10	\$10	\$10	\$9	\$9	\$8	\$8	\$8	\$8	\$7	\$7	\$6	\$5	\$4	\$4	\$3
	40% Current	\$15	\$15	\$14	\$14	\$14	\$14	\$13	\$13	\$12	\$12	\$11	\$11	\$10	\$9	\$8	\$5	\$5	\$4
	10yr ave.	\$14	\$12	\$12	\$11	\$11	\$10	\$10	\$9	\$9	\$9	\$9	\$8	\$8	\$7	\$6	\$5	\$4	\$4
	45% Current	\$17	\$16	\$16	\$16	\$16	\$15	\$15	\$14	\$14	\$13	\$13	\$12	\$11	\$10	\$9	\$6	\$5	\$4
	10yr ave.	\$15	\$14	\$13	\$13	\$12	\$12	\$11	\$11	\$10	\$10	\$10	\$9	\$9	\$8	\$7	\$5	\$5	\$4
	50% Current	\$18	\$18	\$18	\$18	\$18	\$17	\$17	\$16	\$15	\$14	\$14	\$14	\$13	\$11	\$10	\$7	\$6	\$5
	10yr ave.	\$17	\$15	\$15	\$14	\$14	\$13	\$12	\$12	\$11	\$11	\$11	\$11	\$10	\$9	\$8	\$6	\$5	\$5
	55% Current	\$20	\$20	\$20	\$20	\$19	\$19	\$18	\$18	\$17	\$16	\$16	\$15	\$14	\$12	\$11	\$7	\$6	\$5
	10yr ave.	\$19	\$17	\$16	\$16	\$15	\$14	\$14	\$13	\$12	\$12	\$12	\$12	\$11	\$9	\$8	\$7	\$6	\$5
	60% Current	\$22	\$22	\$22	\$21	\$21	\$21	\$20	\$19	\$18	\$17	\$17	\$16	\$15	\$13	\$12	\$8	\$7	\$5
	10yr ave.	\$21	\$18	\$18	\$17	\$16	\$16	\$15	\$14	\$14	\$13	\$13	\$13	\$12	\$10	\$9	\$7	\$6	\$6
	65% Current	\$24	\$24	\$23	\$23	\$23	\$22	\$21	\$21	\$20	\$19	\$18	\$18	\$16	\$14	\$13	\$9	\$8	\$6
	10yr ave.	\$22	\$20	\$19	\$19	\$18	\$17	\$16	\$15	\$15	\$14	\$14	\$14	\$13	\$11	\$10	\$8	\$7	\$6
	70% Current	\$26	\$25	\$25	\$25	\$25	\$24	\$23	\$22	\$21	\$20	\$20	\$19	\$18	\$15	\$13	\$10	\$8	\$6
	10yr ave.	\$24	\$22	\$21	\$20	\$19	\$18	\$17	\$17	\$16	\$15	\$15	\$15	\$14	\$12	\$11	\$8	\$8	\$7
	75% Current	\$28	\$27	\$27	\$27	\$26	\$26	\$25	\$24	\$23	\$22	\$21	\$20	\$19	\$16	\$14	\$10	\$9	\$7
	10yr ave.	\$26	\$23	\$22	\$21	\$21	\$20	\$19	\$18	\$17	\$17	\$16	\$16	\$15	\$13	\$11	\$9	\$8	\$7
	80% Current	\$29	\$29	\$29	\$28	\$28	\$28	\$26	\$26	\$24	\$23	\$23	\$22	\$20	\$17	\$15	\$11	\$9	\$7
	10yr ave.	\$27	\$25	\$24	\$23	\$22	\$21	\$20	\$19	\$18	\$18	\$17	\$17	\$16	\$14	\$12	\$10	\$9	\$8
	85% Current	\$31	\$31	\$31	\$30	\$30	\$29	\$28	\$27	\$26	\$25	\$24	\$23	\$22	\$18	\$16	\$12	\$10	\$8
	10yr ave.	\$29	\$26	\$25	\$24	\$23	\$22	\$21	\$20	\$19	\$19	\$18	\$18	\$17	\$14	\$13	\$10	\$9	\$8

The above shows estimated returns per head for skirted fleece wool. These figures do not take into account the value of skirtings and oddments and do not take into account discounts that may apply for faults under individual circumstances. These figures are based on a market index of 100% and should be used as a guide only. Returns over \$30 / head for fleece wool are highlighted.