



Table 1: Northern Region Micron Price Guides

WEEK 44				12 MONTH COMPARISONS								3 YEAR COMPARISONS						10 YEAR COMPARISONS					
3/05/2023		27/04/2023	3/05/2022	Now		Now		Now				Now		Percentile			Now		Percentile				
Current	Weekly	This time	compared	12 Month	compared	12 Month	compared	Low	High	Average	to 3yr ave	10 year	compared										
MPG	Price	Change	Last Year	to Last Year	Low	to Low	High	to High	Low	High	Average	to 3yr ave	Low	High	Average	to 10yr ave							
NRI	1371	+11 0.8%	1474	-103 -7%	1310	+61 5%	1561	-190 -12%	919	1568	1367	+4 0%	36%	661	2163	1431	-60 -4%	69%					
15*	2975	0	3730	-755 -20%	2750	+225 8%	3750	-775 -21%	1945	3750	3063	-88 -3%	79%	1531	3750	2523	+452 18%	80%					
15.5*	2825	-50 -1.7%	3400	-575 -17%	2550	+275 11%	3450	-625 -18%	1800	3450	2822	+3 0%	61%	1454	3450	2396	+429 18%	80%					
16*	2575	+50 2.0%	3088	-513 -17%	2400	+175 7%	3250	-675 -21%	1650	3250	2596	-21 -1%	43%	1325	3300	2184	+391 18%	80%					
16.5	2402	-3 -0.1%	2821	-419 -15%	2235	+167 7%	2952	-550 -19%	1482	2952	2409	-7 0%	42%	1276	3187	2093	+309 15%	74%					
17	2220	-2 -0.1%	2624	-404 -15%	2133	+87 4%	2749	-529 -19%	1382	2749	2242	-22 -1%	35%	1102	3008	1991	+229 12%	74%					
17.5	2012	-8 -0.4%	2374	-362 -15%	1979	+33 2%	2514	-502 -20%	1291	2514	2064	-52 -3%	31%	1115	2845	1902	+110 6%	69%					
18	1867	+4 0.2%	2097	-230 -11%	1775	+92 5%	2246	-379 -17%	1172	2246	1875	-8 0%	36%	926	2708	1805	+62 3%	71%					
18.5	1751	+7 0.4%	1886	-135 -7%	1634	+117 7%	2042	-291 -14%	1062	2042	1715	+36 2%	42%	855	2591	1715	+36 2%	71%					
19	1651	+31 1.9%	1692	-41 -2%	1524	+127 8%	1829	-178 -10%	995	1830	1574	+77 5%	56%	812	2465	1628	+23 1%	74%					
19.5	1595	+53 3.4%	1531	+64 4%	1442	+153 11%	1675	-80 -5%	949	1675	1459	+136 9%	90%	755	2404	1564	+31 2%	80%					
20	1521	+43 2.9%	1399	+122 9%	1347	+174 13%	1586	-65 -4%	910	1586	1362	+159 12%	93%	704	2391	1510	+11 1%	81%					
21	1435	+4 0.3%	1311	+124 9%	1280	+155 12%	1529	-94 -6%	898	1529	1291	+144 11%	91%	671	2368	1468	-33 -2%	79%					
22	1400	0	1301	+99 8%	1221	+179 15%	1465	-65 -4%	863	1465	1252	+148 12%	95%	660	2342	1439	-39 -3%	80%					
23	1136	0	1137	-1 0%	1046	+90 9%	1268	-132 -10%	814	1268	1118	+18 2%	61%	655	2316	1372	-236 -17%	54%					
24	891	0	974	-83 -9%	865	+26 3%	1060	-169 -16%	750	1115	966	-75 -8%	10%	644	2114	1246	-355 -28%	35%					
25	728	0	868	-140 -16%	725	+3 0%	911	-183 -20%	552	924	828	-100 -12%	7%	569	1801	1070	-342 -32%	31%					
26	465	0	676	-211 -31%	465	0 0%	705	-240 -34%	465	883	701	-236 -34%	1%	530	1545	950	-485 -51%	0%					
28	335	0	392	-57 -15%	313	+22 7%	423	-88 -21%	313	663	438	-103 -24%	7%	333	1318	702	-367 -52%	1%					
30	307	0	313	-6 -2%	280	+27 10%	345	-38 -11%	280	533	366	-59 -16%	16%	298	998	590	-283 -48%	2%					
32	250	0	240	+10 4%	210	+40 19%	267	-17 -6%	190	339	251	-1 0%	55%	215	762	447	-197 -44%	8%					
MC	821	-10 -1.2%	954	-133 -14%	821	0 0%	1008	-187 -19%	621	1011	870	-49 -6%	19%	392	1563	1004	-183 -18%	56%					
AU BALES OFFERED		38,838	* 16.5 is the lowest Micron Price Guide (MPG) published by The Australian Wool Exchange (AWEX). Therefore MPG's below 16.5 micron are an estimate based on the best available information at the time of publication. Likewise, for any category where there is insufficient quantity offered to enable AWEX to quote, a quote will also be provided.																				
AU BALES SOLD		34,720	* Recording of 15 & 15.5 micron commenced in October 2017, and as a result some historic data is not yet available for those MPG's. Where historic data is not available an estimate based on '16 micron statistics' and incorporating the existing 15 & 15.5 micron data, will be provided as a guide.																				
AU PASSED-IN%		10.6%																					
AUD/USD		0.6664 0.5%																					

Source: Australian Wool Exchange, Australian Wool Innovation, Riemann, x-rates.com, Reserve Bank of Australia, Australian Wool Testing Authority, Australian Bureau Statistics (ABS), Woolmark.

Disclaimer: Jemalong Wool Pty Ltd make no representations about the content and suitability of the information contained in this report. Specifically, Jemalong Wool does not warrant, guarantee or make any representations regarding the correctness, accuracy, reliability, currency, or any other aspect regarding characteristics or use of information presented in these materials. The user accepts sole responsibility and risk associated with the use and results of these materials, irrespective of the purpose of which such use or results are applied. In no event shall Jemalong Wool be liable for any loss or damages arising out of or in connection with the use of these materials.

Copyright © Jemalong Wool Pty Ltd, 2006-2023. Apart from any use permitted under the Copyright Act 1968, no part may be copied or reproduced by any process nor stored electronically without the written permission of Jemalong Wool Pty Ltd. This report has been compiled by Jemalong Wool Pty Ltd for internal use and for the benefit of Jemalong Wool clients. You should only read this report if you are authorised to do so, if you are not authorised then you must destroy all electronic and paper copies immediately. Under no circumstance are you permitted to forward this report to a third-party.



MARKET COMMENTARY Source: AWI

The wool market recorded an overall rise for the second consecutive series. The national offering was smaller than the 44,257 bales originally rostered due in part to 6.1% of the offering being withdrawn prior to sale, leaving only 38,838 bales on offer.

With FNF (<1% VMB) fleece wool continuing to become less available, these types attracted the strongest buyer attention, so much so that in some cases, buyers were willing to overlook some shortcomings in order to secure quantity of these low VM types. Demand for this wool was the driving force behind the overall increase in the market and in the rises that were recorded in some of the Individual MPGs (the overall movements for the MPGs ranged between -8 and +53 cents nationally).

Merino skirtings followed a similar path to the fleece, with lower vm types highly sought after, while the crossbred sector was generally unchanged compared to the previous week. On the back of these movements, the EMI gained 8 cents for the week, closing at 1,310 cents. For the first time in six selling weeks, the EMI recorded an increase in US dollar terms, by gaining 13 US cents for the series (to close at 874 US cents).

The oddments were the poorest performing sector this week. The three Merino Carding Indicators fell by an average of 9 cents, mainly caused by a general reduction of 20 cents in locks carrying more than 3% vm. These losses prevented the EMI from a larger rise.

Next week's offering is forecast to rise, there are currently 48,643 bales on offer, with selling to be held on Tuesday and Wednesday only.

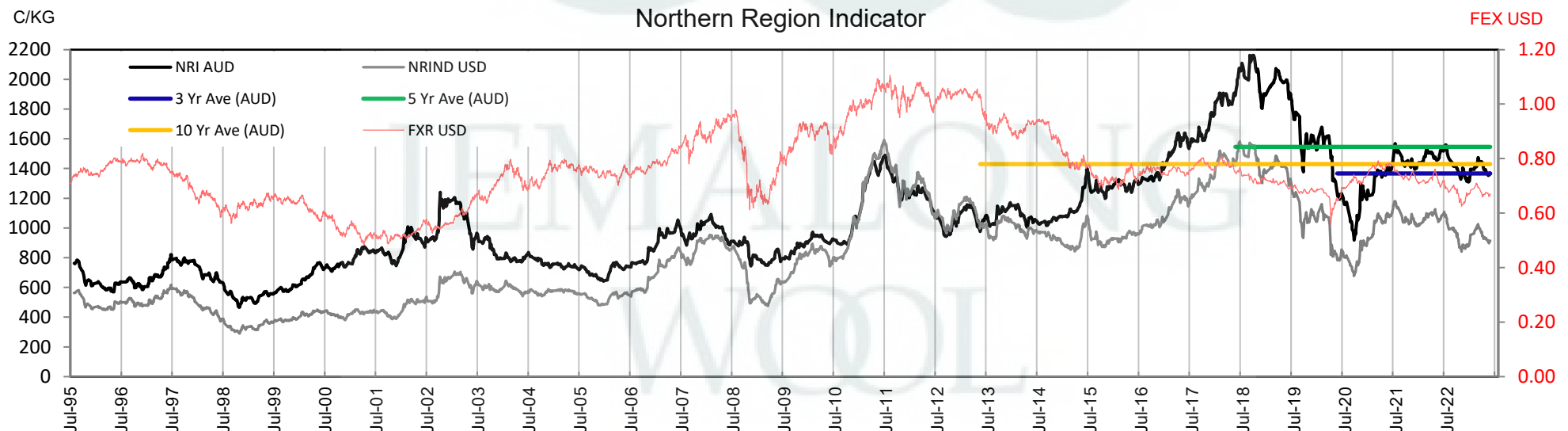



Table 2: Three Year Decile Table, since: 1/05/2020

Decile	%	16	16.5	17	17.5	18	18.5	19	19.5	20	21	22	23	24	25	26	28	30	32	MC
1	10%	1865	1729	1625	1524	1443	1368	1291	1244	1214	1175	1142	1057	891	758	578	340	303	217	741
2	20%	2250	2069	1907	1790	1629	1521	1427	1363	1301	1231	1191	1090	924	790	631	359	314	232	830
3	30%	2475	2292	2145	2005	1828	1678	1569	1466	1344	1269	1226	1106	945	814	667	392	330	240	861
4	40%	2550	2375	2245	2073	1895	1742	1613	1487	1365	1285	1243	1113	956	831	689	408	340	245	870
5	50%	2650	2473	2323	2145	1955	1787	1629	1499	1381	1299	1258	1123	964	841	719	420	355	250	881
6	60%	2810	2608	2401	2200	2005	1828	1660	1519	1400	1313	1279	1135	977	851	730	448	373	253	890
7	70%	2875	2660	2448	2254	2035	1855	1681	1542	1423	1333	1306	1145	985	861	758	480	386	261	910
8	80%	3010	2799	2597	2337	2092	1885	1704	1561	1450	1369	1329	1159	1000	873	770	505	410	269	929
9	90%	3063	2854	2638	2396	2146	1930	1738	1591	1506	1431	1379	1174	1045	890	798	530	436	280	965
10	100%	3250	2952	2749	2514	2246	2042	1830	1675	1586	1529	1465	1268	1115	924	883	663	533	339	1011
MPG		2575	2402	2220	2012	1867	1751	1651	1595	1521	1435	1400	1136	891	728	465	335	307	250	821
3 Yr Percentile		43%	42%	35%	31%	36%	42%	56%	90%	93%	91%	95%	61%	10%	7%	1%	7%	16%	55%	19%

Table 3: Ten Year Decile Table, since: 1/05/2013

Decile	%	16	16.5	17	17.5	18	18.5	19	19.5	20	21	22	23	24	25	26	28	30	32	MC
1	10%	1425	1370	1239	1199	1086	1031	953	879	818	755	731	716	687	636	571	429	353	256	441
2	20%	1510	1435	1284	1267	1181	1135	1068	986	926	897	867	841	792	668	595	455	390	317	526
3	30%	1545	1489	1352	1325	1252	1197	1140	1094	1052	992	952	920	848	713	625	471	410	353	608
4	40%	1600	1552	1419	1413	1334	1279	1215	1173	1141	1131	1113	1075	952	826	690	486	430	380	707
5	50%	1675	1664	1527	1518	1433	1367	1312	1279	1239	1218	1192	1123	1000	870	768	574	502	401	786
6	60%	1970	1992	1686	1660	1548	1492	1447	1402	1346	1294	1252	1161	1060	906	813	647	576	448	855
7	70%	2246	2290	2093	2018	1845	1716	1601	1491	1402	1346	1315	1237	1117	984	881	685	616	490	925
8	80%	2575	2532	2338	2217	2039	1869	1711	1586	1497	1442	1396	1350	1250	1126	1043	783	655	551	1066
9	90%	2855	2778	2537	2399	2202	2068	1923	1820	1773	1753	1717	1638	1502	1262	1150	880	730	603	1160
10	100%	3300	3187	3008	2845	2708	2591	2465	2404	2391	2368	2342	2316	2114	1801	1545	1318	998	762	1563
MPG		2575	2402	2220	2012	1867	1751	1651	1595	1521	1435	1400	1136	891	728	465	335	307	250	821
10 Yr Percentile		80%	74%	74%	69%	71%	71%	74%	80%	81%	79%	80%	54%	35%	31%	0%	1%	2%	8%	56%

Definitions:

* A Percentile, is a value on a scale of one hundred that indicates the percent of a distribution that is equal to or below it. In general a percentile between 25% and 75% is considered normal, a percentile below 25% is considered below normal and a percentile above 75% is considered above normal.

Three and ten year percentiles shown on the bottom line of table 2 & 3 (above) and in table 1 (on page 1), detail the amount of time during the past 3 & 10 years where the market has traded either at or below its current price.

* Deciles are a method of sorting ranked data into 10 equal groups. The data may be ranked from largest to smallest or vice versa.

The above Decile tables sort price Percentiles into 10 equal groups (in ascending order), with table 2 ranking the previous 3 years prices, while table 3 ranks prices over the previous 10 years.

Example: In Table 2, a Decile Rank of 6 for 19 microns, shows 19 microns have traded at or below 1660 for 60% of the time, over the past three years.

In Table 3, a Decile Rank of 6 for 19 microns, shows 19 microns have traded at or below 1447 for 60% of the time, over the past ten years.



Table 4: Riemann Forwards, as at: 3/05/23 Any highlighted in yellow are recent trades, trading since: Thursday, 27 April 2023

MICRON (Total Traded = 66)		18um (3 Traded)	18.5um (0 Traded)	19um (30 Traded)	19.5um (8 Traded)	21um (20 Traded)	22um (0 Traded)	23um (0 Traded)	28um (5 Traded)	30um (0 Traded)
FORWARD CONTRACT MONTH	May-2023 (25)			2/05/23 1640 (7)	2/05/23 1565 (5)	2/05/23 1460 (13)				
	Jun-2023 (5)	19/07/22 2000 (2)		1/05/23 1665 (2)		9/12/22 1300 (1)				
	Jul-2023 (7)			4/04/23 1625 (5)	27/04/23 1600 (1)	27/04/23 1440 (1)				
	Aug-2023 (1)	6/02/23 2005 (1)								
	Sep-2023 (14)			7/02/23 1700 (8)		7/02/23 1430 (3)			8/03/23 410 (3)	
	Oct-2023 (5)			1/12/22 1550 (1)	3/05/23 1595 (1)	6/05/22 1300 (1)			17/02/23 415 (2)	
	Nov-2023 (2)			1/12/22 1550 (1)	3/05/23 1595 (1)					
	Dec-2023 (2)			3/02/23 1670 (2)						
	Jan-2024 (3)			10/02/23 1670 (3)						
	Feb-2024									
	Mar-2024									
	Apr-2024									
	May-2024									
	Jun-2024									
	Jul-2024									
	Aug-2024									
	Sep-2024 (2)			28/09/22 1550 (1)		31/01/23 1400 (1)				
	Oct-2024									
	Nov-2024									
	Dec-2024									
	Jan-2025									
	Feb-2025									
	Mar-2025									

Explanatory Notes: Prices quoted reflect the most recent trades, at time of print.

Disclaimer: While all due care has been taken in the preparation of this document, no warranty is made as to its accuracy, reliability or completeness. To the extent permitted by law neither Jemalong or their sources including subsidiaries and staff, accept liability to any person for loss or damage arising from the use of this information.



Table 6: National Market Share

	Rank	Current Selling Week Week 44			Previous Selling Week Week 43			Last Season 2021-22			2 Years Ago 2020-21			3 Years Ago 2019-20			5 Years Ago 2017-18			10 Years Ago 2012-13		
		Buyer	Bales	MS%	Buyer	Bales	MS%	Buyer	Bales	MS%	Buyer	Bales	MS%	Buyer	Bales	MS%	Buyer	Bales	MS%	Buyer	Bales	MS%
Top 10, Auction Buyers	1	TECM	6,202	18%	TECM	5,623	16%	TECM	249,539	16%	TECM	228,018	15%	TECM	176,746	15%	TECM	242,275	14%	TECM	179,176	10%
	2	TIAM	3,666	11%	EWES	3,649	10%	EWES	149,341	9%	EWES	159,908	10%	EWES	111,152	9%	FOXM	199,258	11%	VTRA	163,810	9%
	3	EWES	3,598	10%	TIAM	2,981	9%	TIAM	141,971	9%	FOXM	129,251	8%	FOXM	111,069	9%	KATS	140,688	8%	FOXM	143,826	8%
	4	UWCM	2,204	6%	PMWF	2,928	8%	FOXM	124,824	8%	TIAM	121,176	8%	TIAM	99,632	8%	SETS	128,533	7%	LEMM	126,564	7%
	5	AMEM	2,051	6%	FOXM	2,397	7%	PMWF	103,975	6%	UWCM	100,677	6%	AMEM	95,222	8%	AMEM	127,831	7%	QCTB	98,756	6%
	6	FOXM	1,986	6%	MEWS	2,238	6%	AMEM	94,736	6%	LEMM	98,471	6%	PMWF	75,805	6%	TIAM	121,875	7%	PMWF	96,935	6%
	7	PEAM	1,970	6%	UWCM	2,143	6%	SMAM	77,361	5%	AMEM	90,244	6%	UWCM	60,137	5%	PMWF	99,301	6%	MODM	84,363	5%
	8	PMWF	1,917	6%	SMAM	2,026	6%	UWCM	72,834	5%	PMWF	84,389	5%	KATS	50,277	4%	LEMM	93,130	5%	CTXS	82,166	5%
	9	SMAM	1,837	5%	PEAM	1,647	5%	MODM	65,816	4%	MODM	70,426	4%	MCHA	49,296	4%	MODM	91,985	5%	AMEM	77,849	4%
	10	MEWS	1,623	5%	AMEM	1,634	5%	MCHA	65,536	4%	KATS	63,487	4%	SETS	45,008	4%	EWES	76,486	4%	KATS	65,782	4%
MFLC TOP 5	1	TECM	3,235	18%	PMWF	2,863	15%	TECM	142,007	16%	TECM	131,264	15%	TECM	99,605	15%	TECM	137,666	14%	VTRA	118,432	12%
	2	TIAM	2,265	12%	TECM	2,858	15%	TIAM	111,323	13%	TIAM	93,870	10%	TIAM	72,376	11%	SETS	124,030	12%	LEMM	110,118	11%
	3	EWES	1,997	11%	MEWS	2,043	11%	PMWF	100,286	11%	EWES	83,559	9%	PMWF	72,234	11%	FOXM	94,279	9%	PMWF	93,136	10%
	4	PMWF	1,875	10%	FOXM	1,769	9%	EWES	71,533	8%	LEMM	81,281	9%	FOXM	61,961	9%	PMWF	87,751	9%	TECM	89,286	9%
	5	MEWS	1,623	9%	TIAM	1,763	9%	FOXM	57,425	6%	PMWF	80,872	9%	EWES	51,367	8%	KATS	79,682	8%	QCTB	71,715	7%
MSKT TOP 5	1	TIAM	1,276	23%	TIAM	979	18%	TECM	49,174	20%	TECM	42,521	18%	TECM	33,722	19%	TECM	44,522	17%	MODM	37,284	14%
	2	TECM	955	17%	EWES	949	18%	EWES	37,117	15%	UWCM	34,928	14%	EWES	23,530	13%	AMEM	33,464	13%	TECM	34,301	13%
	3	EWES	917	17%	TECM	916	17%	TIAM	25,176	10%	EWES	34,884	14%	AMEM	21,309	12%	TIAM	31,171	12%	WIEM	27,916	10%
	4	SMAM	539	10%	UWCM	534	10%	AMEM	22,149	9%	WCWF	21,915	9%	TIAM	20,170	11%	EWES	23,428	9%	TIAM	24,196	9%
	5	UWCM	387	7%	SMAM	512	9%	SMAM	16,956	7%	TIAM	18,193	8%	UWCM	17,510	10%	FOXM	21,855	8%	AMEM	23,012	8%
XB TOP 5	1	TECM	1,554	22%	TECM	1,206	17%	PEAM	41,337	15%	MODM	34,090	15%	TECM	27,953	14%	FOXM	51,685	17%	FOXM	39,356	14%
	2	PEAM	1,426	20%	PEAM	1,033	15%	TECM	39,558	14%	TECM	33,794	15%	PEAM	23,607	12%	KATS	44,672	15%	TECM	30,323	11%
	3	UWCM	749	11%	MODM	904	13%	MODM	29,690	11%	PEAM	30,636	13%	FOXM	22,019	11%	TECM	38,877	13%	VTRA	27,832	10%
	4	MODM	672	9%	UWCM	750	11%	FOXM	27,002	10%	EWES	22,525	10%	EWES	20,353	10%	MODM	25,884	8%	KATS	26,057	9%
	5	KATS	632	9%	EWES	664	10%	EWES	22,497	8%	UWCM	18,968	8%	AMEM	20,039	10%	EWES	24,241	8%	CTXS	25,631	9%
ODDS TOP 5	1	UWCM	770	19%	UWCM	666	18%	FOXM	24,503	13%	FOXM	25,868	13%	MCHA	27,873	18%	MCHA	40,241	19%	MCHA	35,985	16%
	2	MCHA	467	12%	TECM	643	17%	MCHA	24,204	13%	MCHA	23,579	12%	FOXM	18,687	12%	FOXM	31,439	15%	FOXM	28,185	12%
	3	TECM	458	11%	MCHA	383	10%	UWCM	23,550	12%	UWCM	21,008	11%	EWES	15,902	10%	VWPM	27,805	13%	TECM	25,266	11%
	4	FOXM	327	8%	EWES	340	9%	TECM	18,800	10%	TECM	20,439	11%	VWPM	15,673	10%	TECM	21,210	10%	VWPM	20,692	9%
	5	EWES	255	6%	FOXM	277	7%	VWPM	18,708	10%	EWES	18,940	10%	TECM	15,466	10%	EWES	18,809	9%	VTRA	13,022	6%
Auction Totals		<u>Bales Sold</u>	<u>\$/Bale</u>		<u>Bales Sold</u>	<u>\$/Bale</u>		<u>Bales Sold</u>	<u>\$/Bale</u>		<u>Bales Sold</u>	<u>\$/Bale</u>		<u>Bales Sold</u>	<u>\$/Bale</u>		<u>Bales Sold</u>	<u>\$/Bale</u>		<u>Bales Sold</u>	<u>\$/Bale</u>	
		34,720	\$ 1,445		34,967	\$ 1,440		1,606,540	\$1,590		1,558,820	\$1,455		1,207,629	\$1,633		1,780,609	\$1,929		1,740,034	\$1,166	
		<u>Auction Value</u>			<u>Auction Value</u>			<u>Auction Value</u>			<u>Auction Value</u>			<u>Auction Value</u>			<u>Auction Value</u>			<u>Auction Value</u>		
		\$50,180,000			\$50,340,000			\$2,554,240,000			\$2,267,750,000			\$1,972,385,159			\$3,434,719,951			\$2,029,540,226		

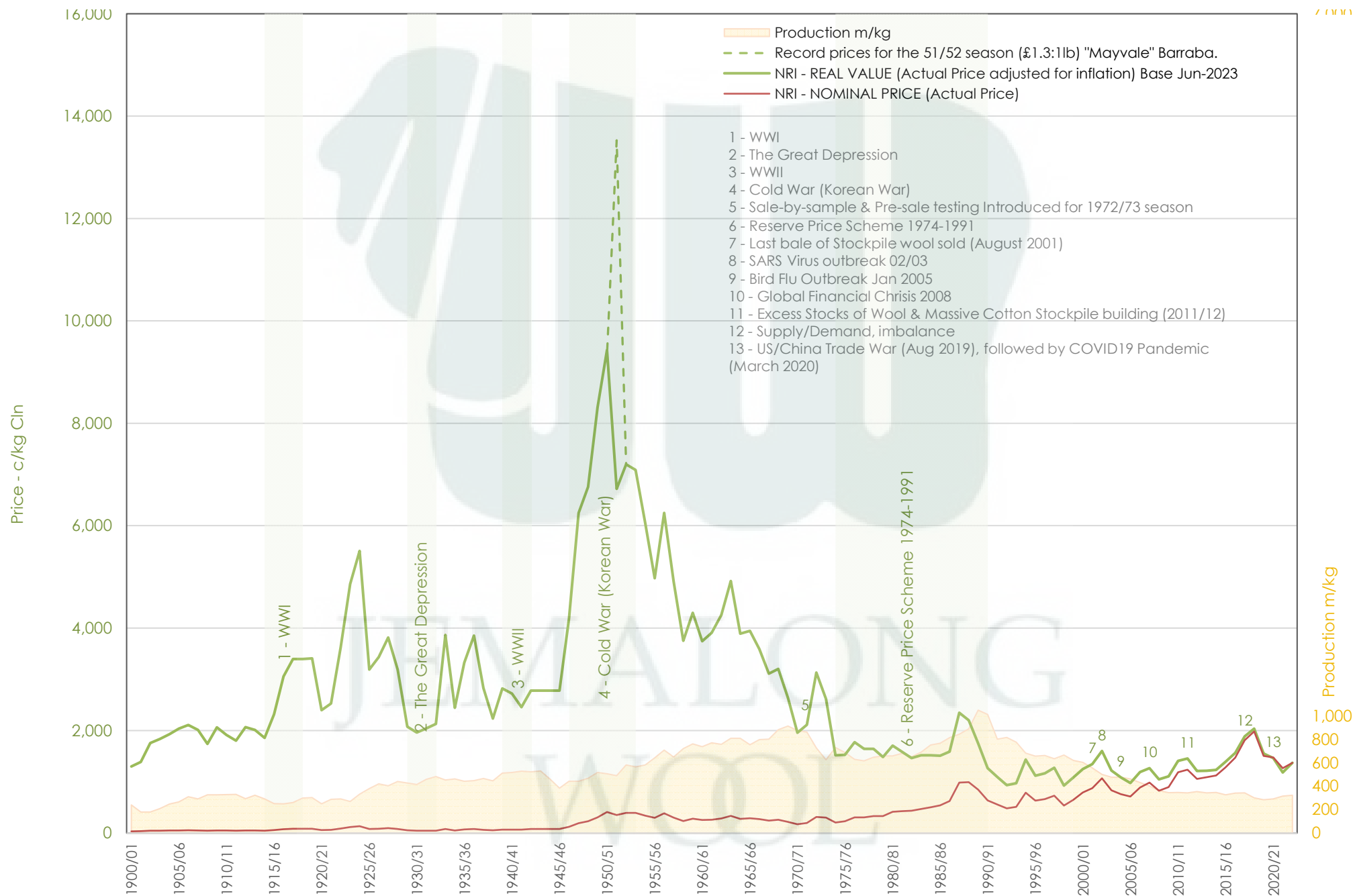

Table 7: NSW Production Statistics

MAX			MIN		MAX GAIN		MAX REDUCTION																					
2021-22					Auction																							
Statistical Devision, Area Code & Towns					Bales (FH)		Micron		+/- YoY		Vmb %		+/- YoY		Yield % Sch Dry		+/- YoY		Length mm		+/- YoY		Strength Nkt		+/- YoY		Ave Price c/kg	
Northern	N02	Tenterfield, Glen Innes																										
	N03	Guyra																										
	N04	Inverell																										
	N05	Armidale																										
	N06	Tamworth, Gunnedah, Quirindi																										
	N07	Moree																										
	N08	Narrabri																										
North Western & Far West	N09	Cobar, Bourke, Wanaaring																										
	N12	Walgett																										
	N13	Nyngan																										
	N14	Dubbo, Narromine																										
	N16	Dunedoo																										
	N17	Mudgee, Wellington, Gulgong																										
	N33	Coonabarabran																										
	N34	Coonamble																										
	N36	Gilgandra, Gulargambone																										
	N40	Brewarrina																										
N10	Wilcannia, Broken Hill																											
Central West	N15	Forbes, Parkes, Cowra																										
	N18	Lithgow, Oberon																										
	N19	Orange, Bathurst																										
	N25	West Wyalong																										
	N35	Condobolin, Lake Cargelligo																										
Murrumbidgee	N26	Cootamundra, Temora																										
	N27	Adelong, Gundagai																										
	N29	Wagga, Narrandera																										
	N37	Griffith, Hillston																										
	N39	Hay, Coleambally																										
Murray	N11	Wentworth, Balranald																										
	N28	Albury, Corowa, Holbrook																										
	N31	Deniliquin																										
	N38	Finley, Berrigan, Jerilderie																										
South Eastern	N23	Goulburn, Young, Yass																										
	N24	Monaro (Cooma, Bombala)																										
	N32	A.C.T.																										
	N43	South Coast (Bega)																										
NSW	AWEX Sale Statistics 21-22																											

AWTA Mthly Key Test Data			Bales Tested	+/- YoY	Micron	+/- YoY	VMB	+/- YoY	Yld	+/- YoY	Lth	+/- YoY	Nkt	+/- YoY	POBM +/-
AUSTRALIA	Current Season	December	142,627	10,099	21.3	-0.3	1.8	0.0	68.4	1.0	90	1.6	34	0.1	50 1.6
		Y.T.D	894,218	-3,609	20.6	0.0	2.1	-0.1	66.1	0.8	91	2.0	35	0.0	49 0.0
	Previous Seasons	2021-22	897,827	124151	20.6	0.0	2.2	0.5	65.3	1.0	89	-1.0	35	1.0	49 -3.0
		2020-21	773,676	-84371	20.6	0.3	1.7	0.0	64.3	0.9	90	3.0	34	1.0	52 -3.0
		Y.T.D.	2019-20	858,047	-49,713	20.3	-0.1	1.7	-0.4	63.4	-0.7	87	1.8	33	-0.6

Average Price of Australian Wool



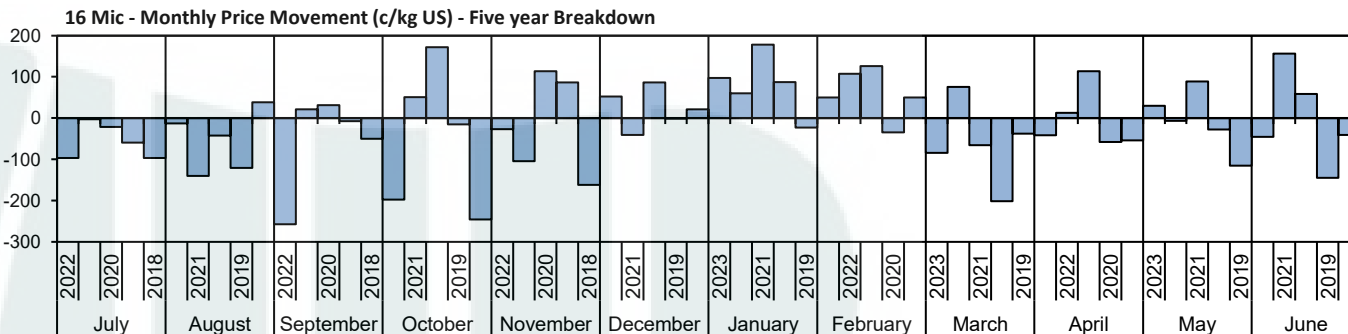
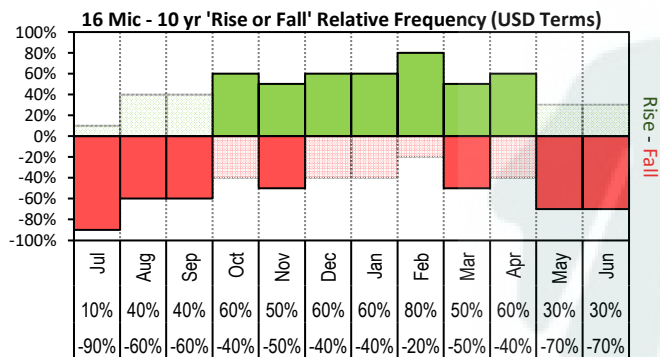

The above 'Rise or Fall' graph, shows how often the market has risen or fallen in a given month over the past 10 years, it does not show the extent of the movement only the frequency of direction. The 'Monthly Price Movement' graph shows the extent of movement for each month, for the past 5 years.

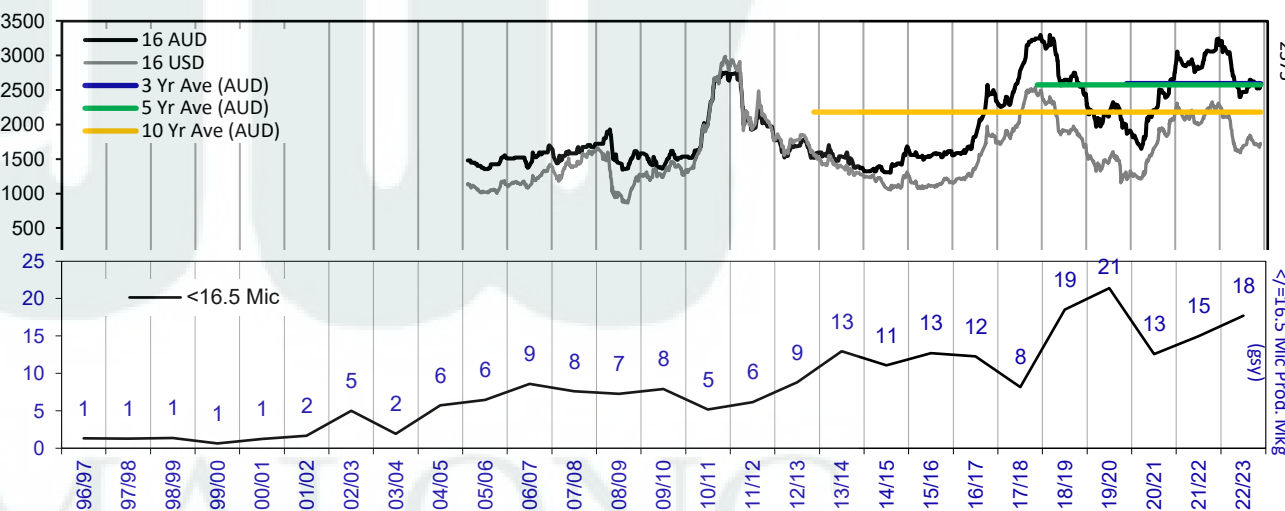
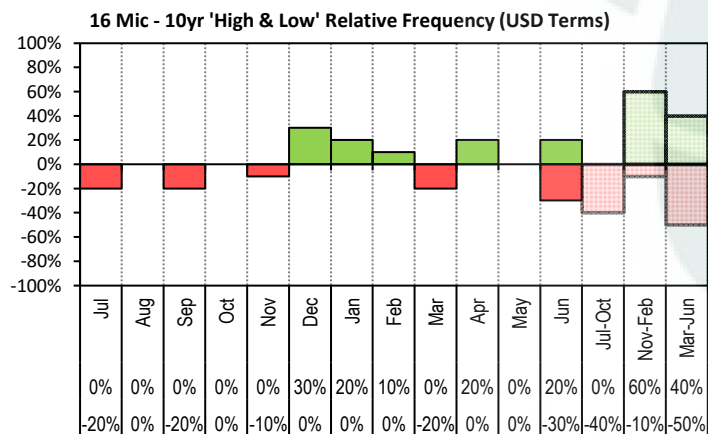

The above graph, shows how often the '12 month high & low' have been achieved for a

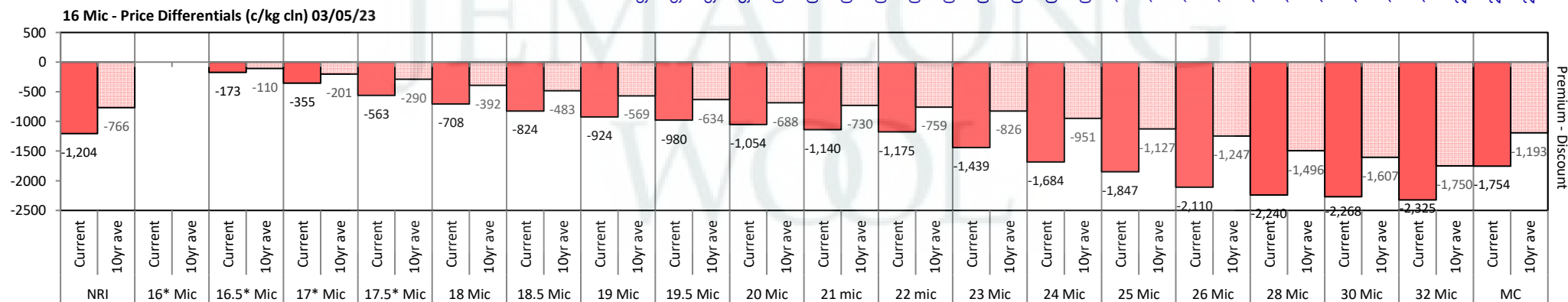

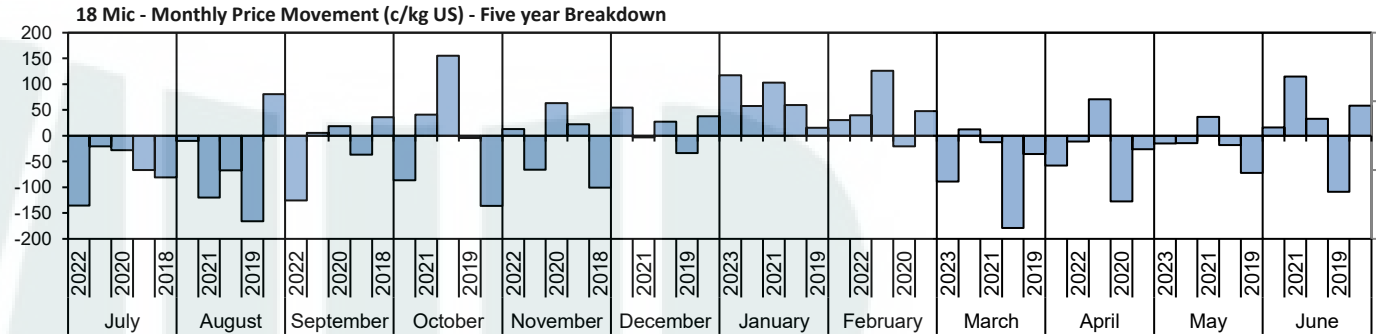
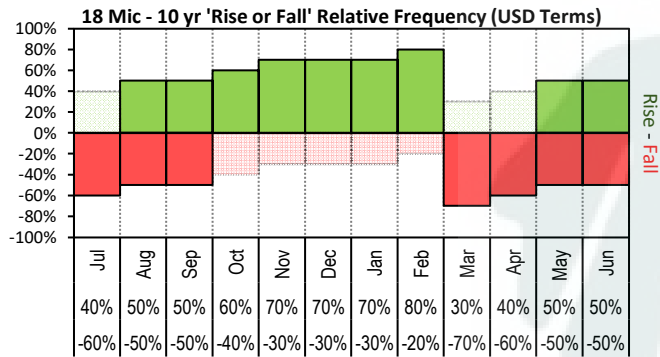

The above 'Rise or Fall' graph, shows how often the market has risen or fallen in a given month over the past 10 years, it does not show the extent of the movement only the frequency of direction. The 'Monthly Price Movement' graph shows the extent of movement for each month, for the past 5 years.

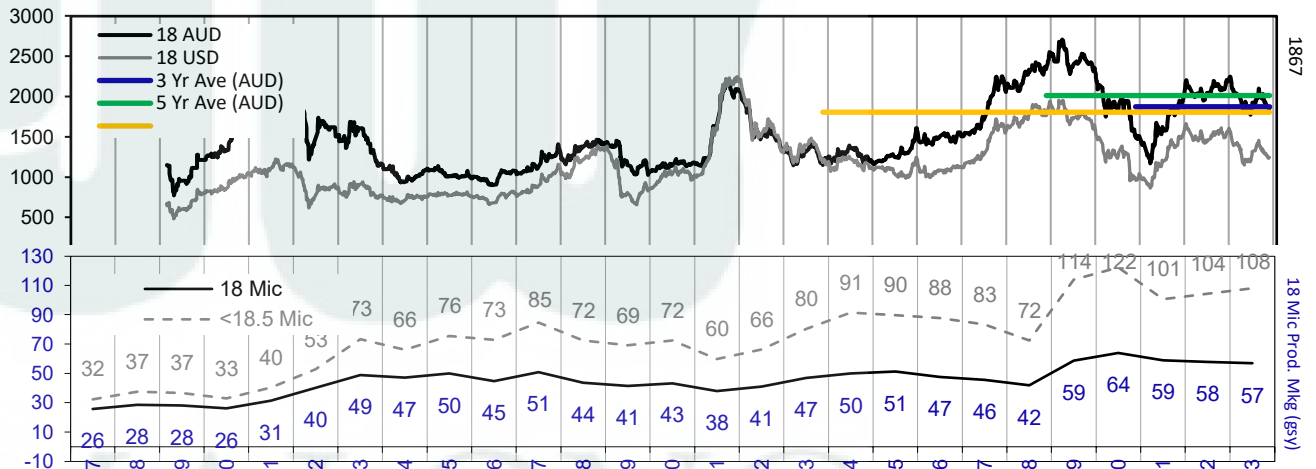
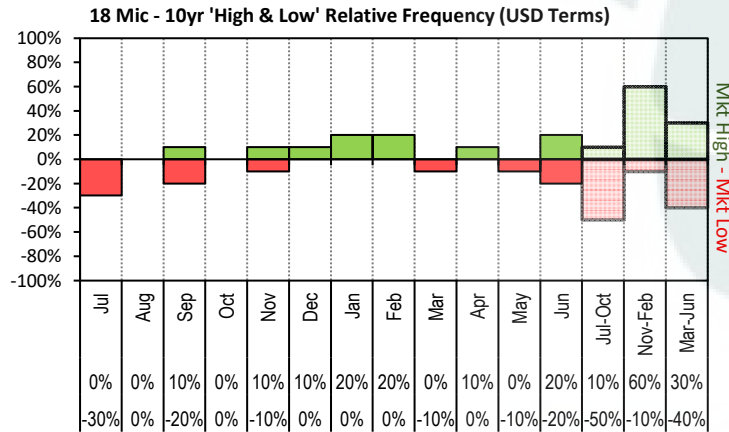

The above graph, shows how often the '12 month high & low' have been achieved for a given month over the past 10 years. It is not a measure of probability.

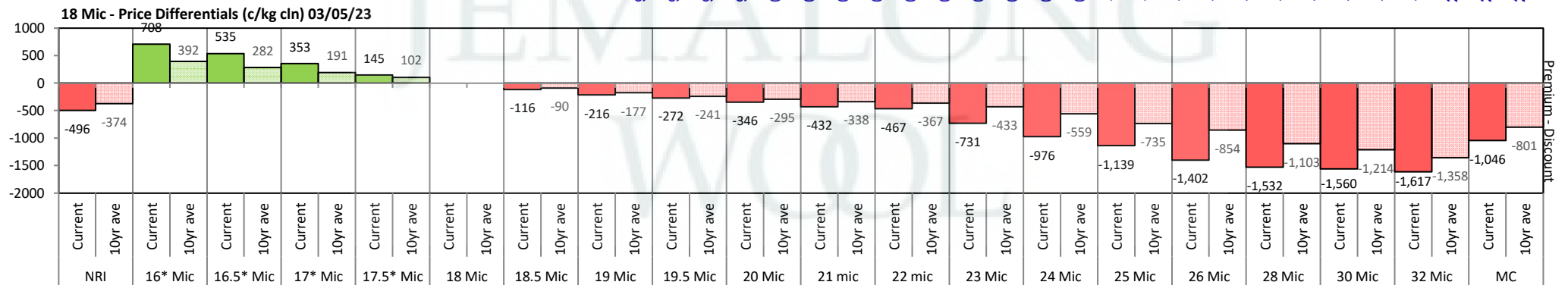

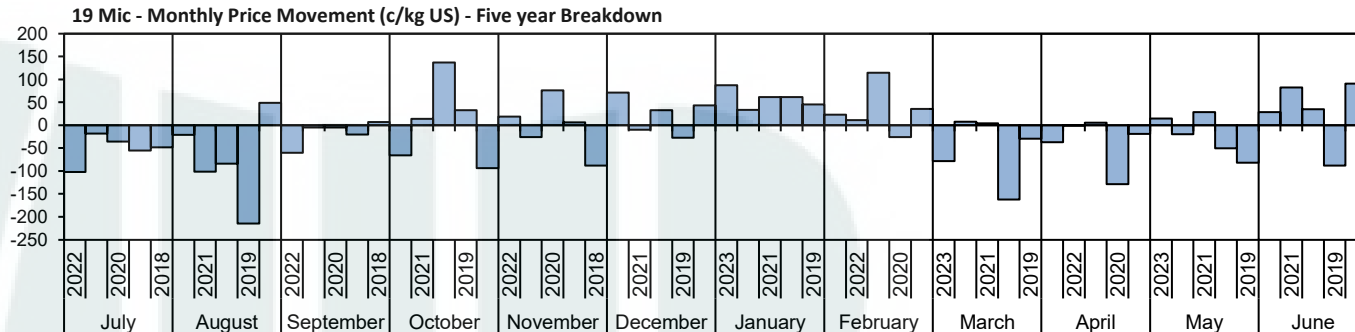
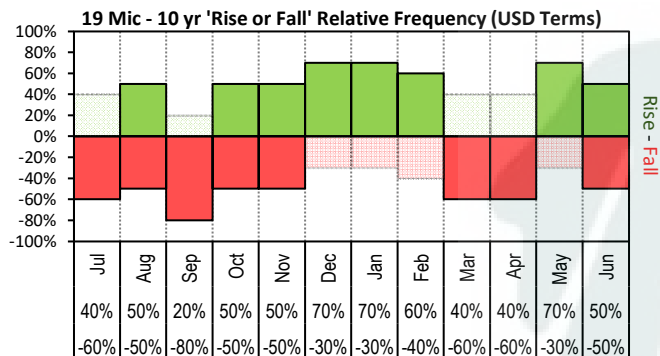

The above 'Rise or Fall' graph, shows how often the market has risen or fallen in a given month over the past 10 years, it does not show the extent of the movement only the frequency of direction. The 'Monthly Price Movement' graph shows the extent of movement for each month, for the past 5 years.

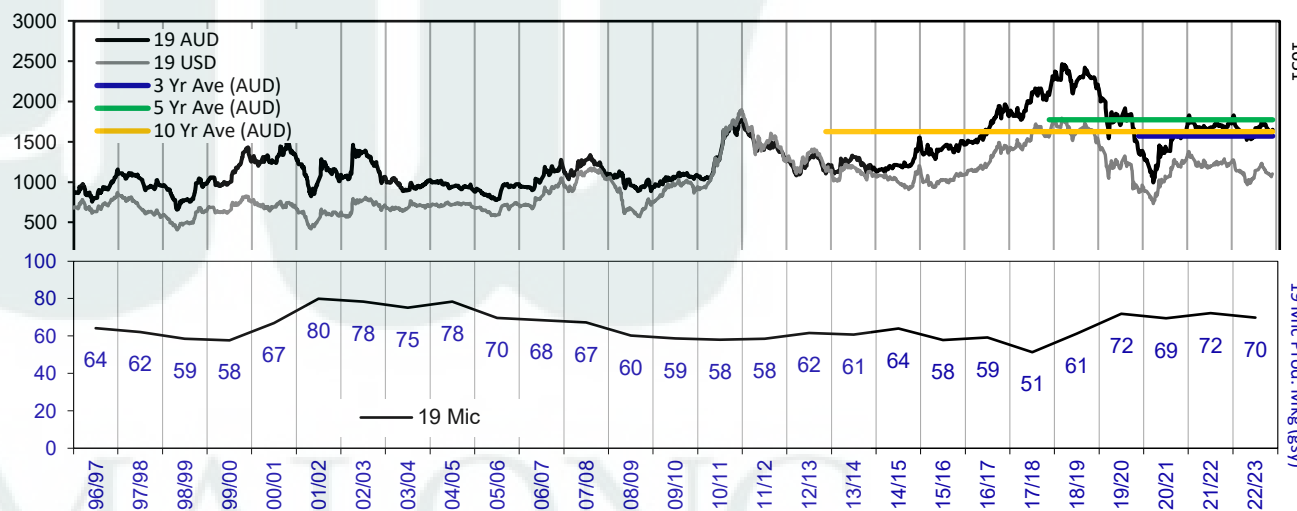
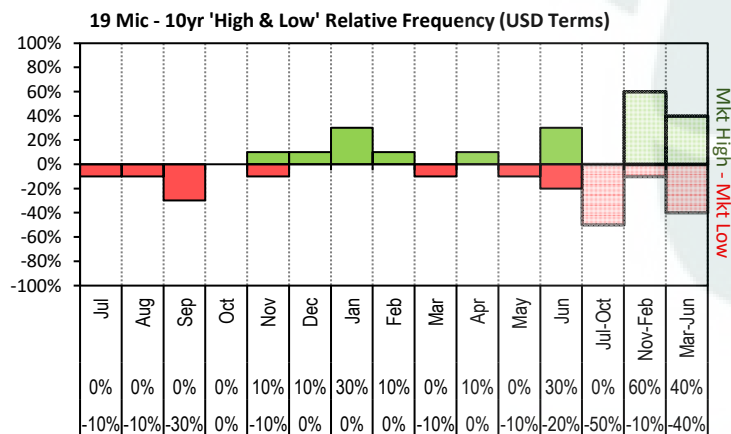

The above graph, shows how often the '12 month high & low' have been achieved for a given month over the past 10 years. It is not a measure of probability.

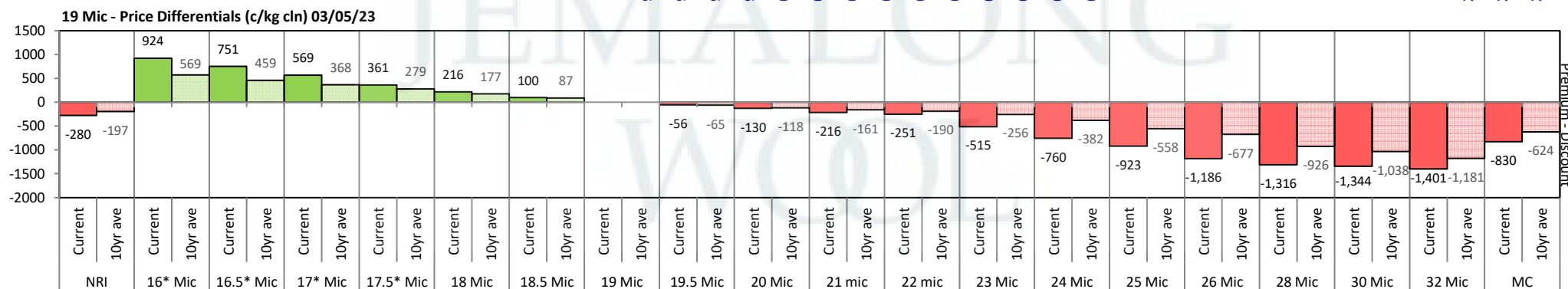

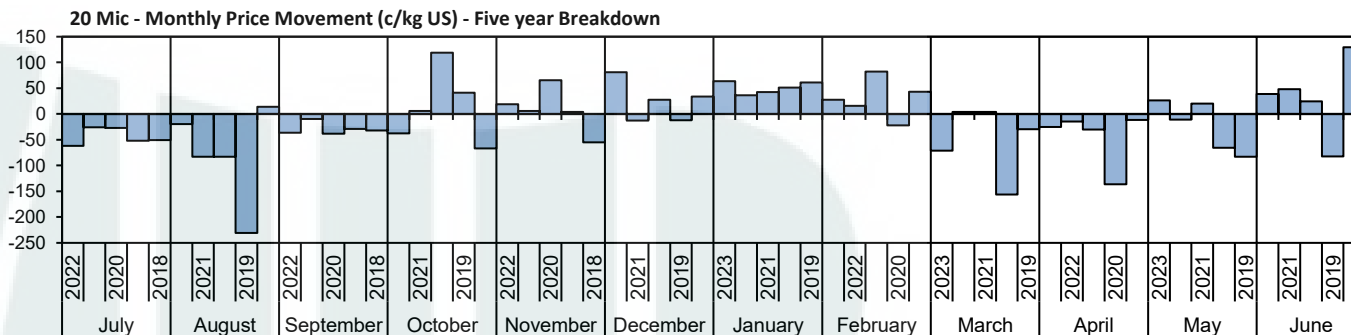

Movement' graph shows the extent of movement for each month, for the past 5 years.

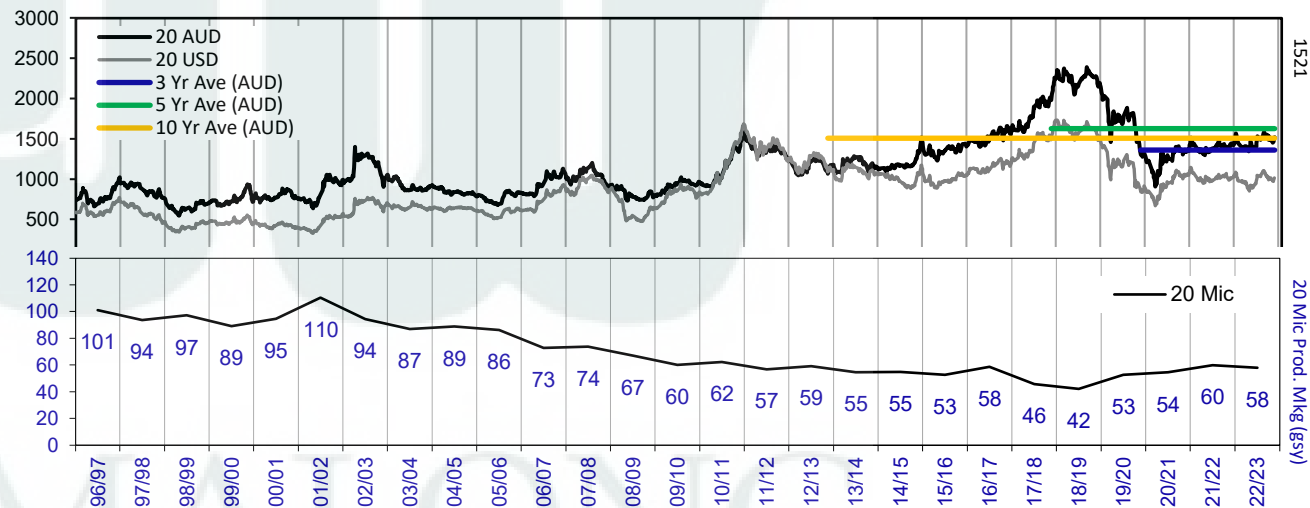

20 Mic Prod. Mkg (GSY)

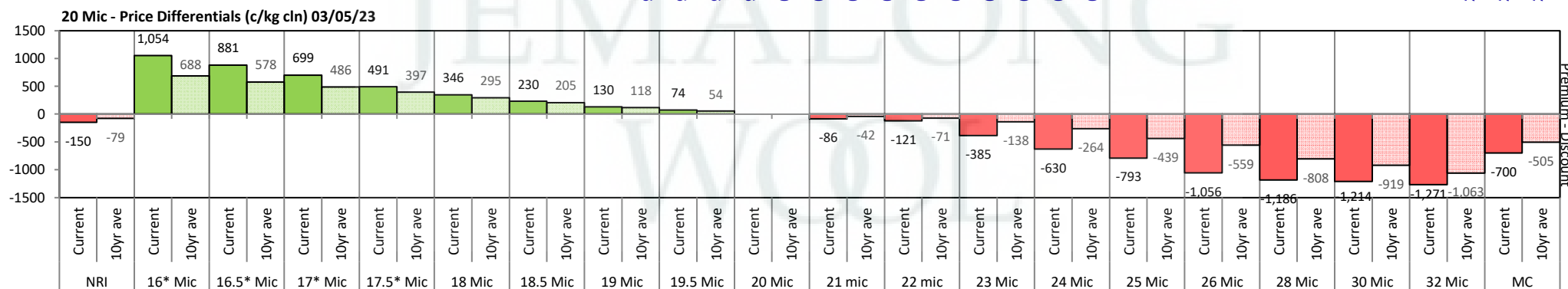

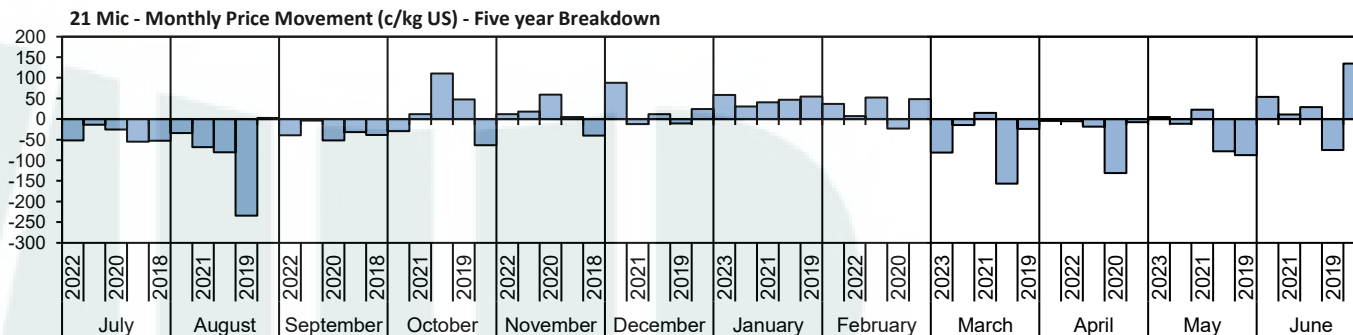
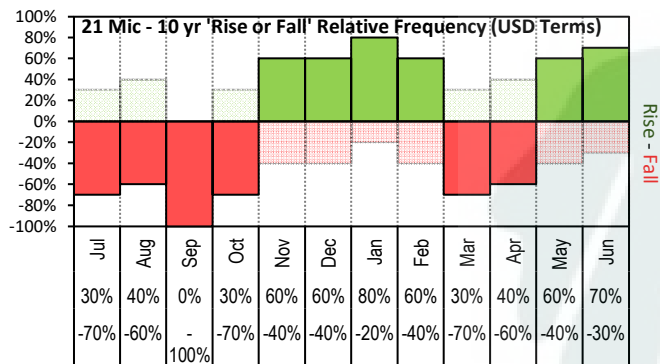

The above 'Rise or Fall' graph, shows how often the market has risen or fallen in a given month over the past 10 years, it does not show the extent of the movement only the frequency of direction. The 'Monthly Price Movement' graph shows the extent of movement for each month, for the past 5 years.

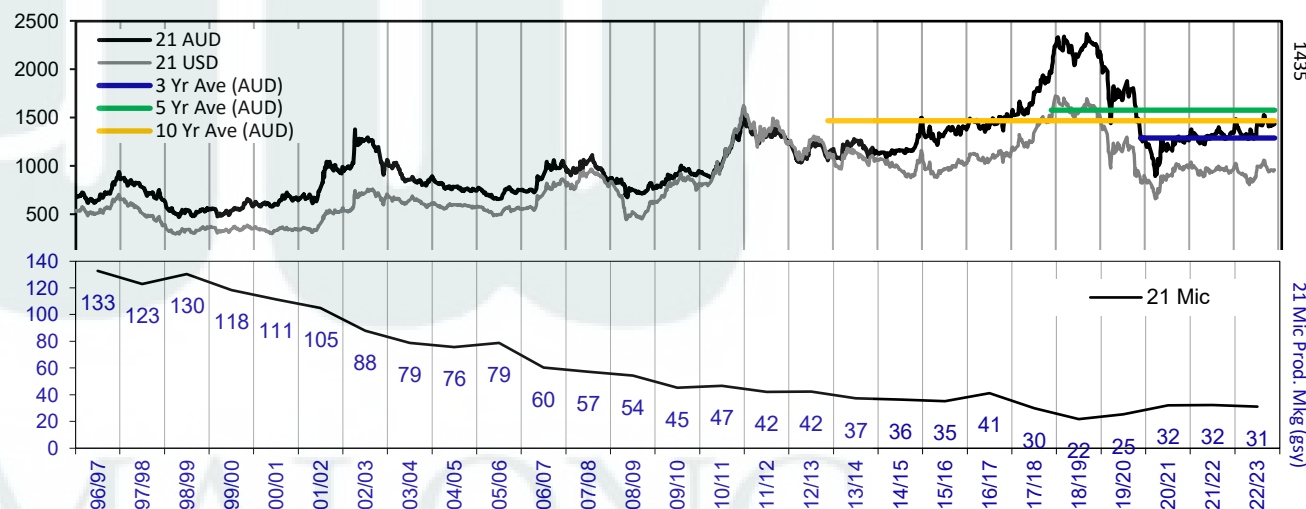
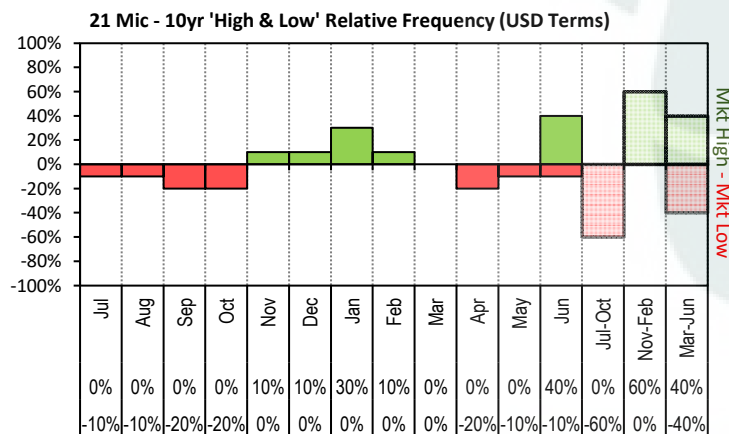

The above graph, shows how often the '12 month high & low' have been achieved for a given month over the past 10 years. It is not a measure of probability.

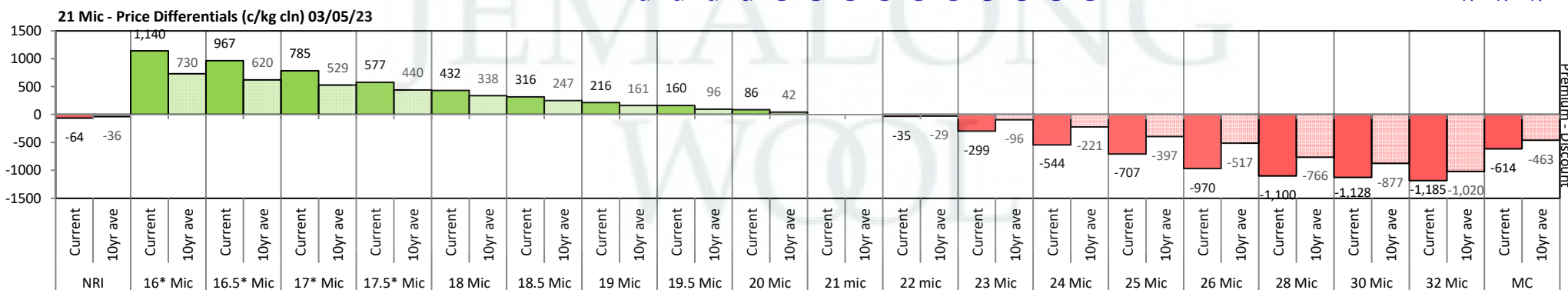

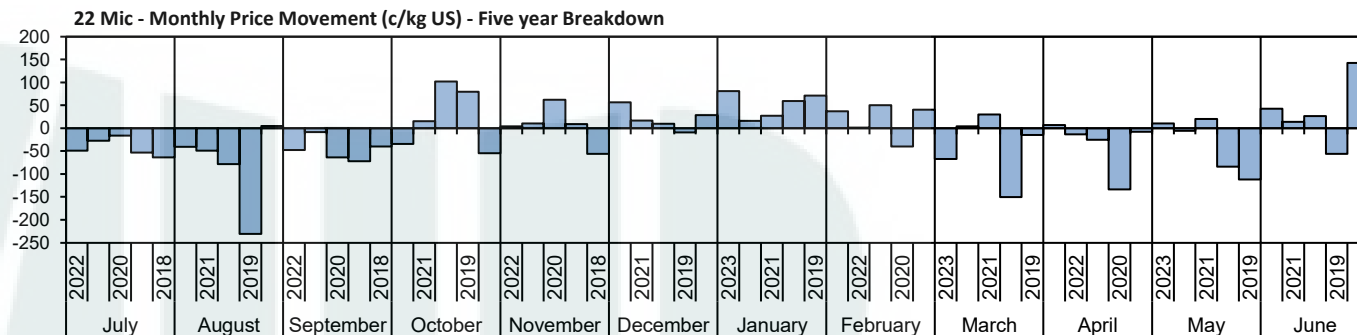

Movement' graph shows the extent of movement for each month, for the past 5 years.

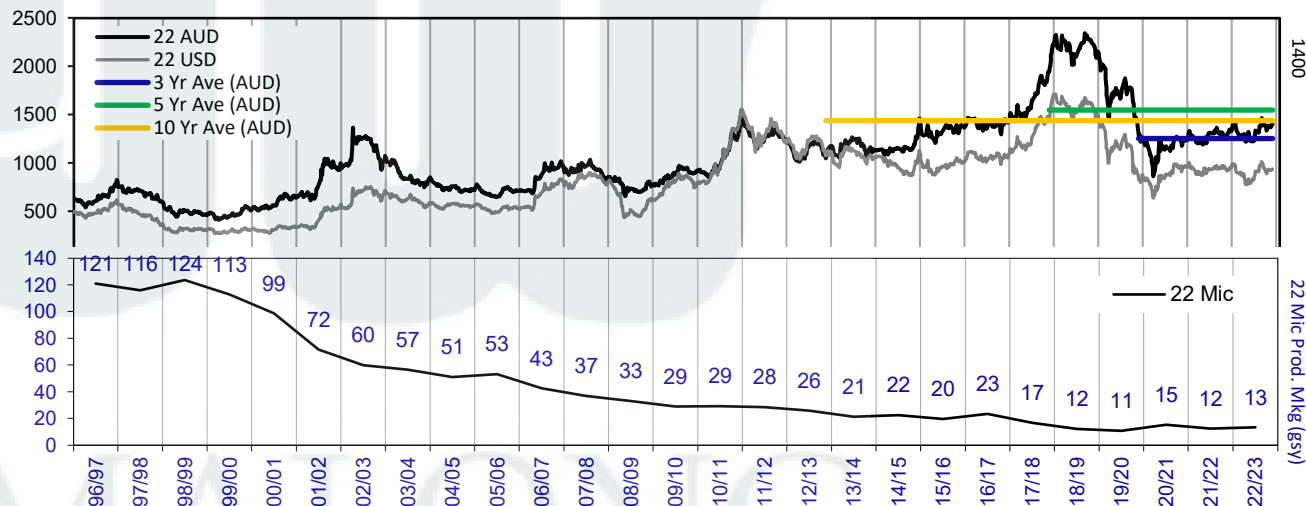

ZZ WIL FLOW. WING (BSY).

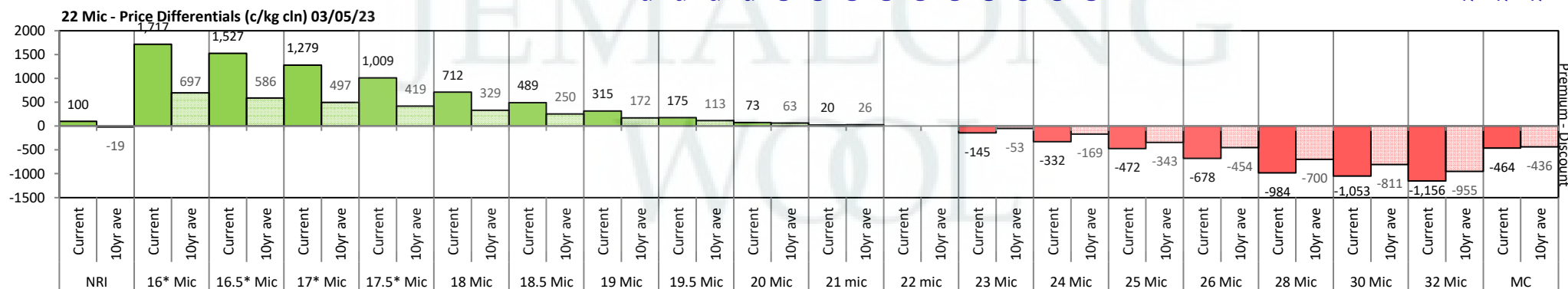

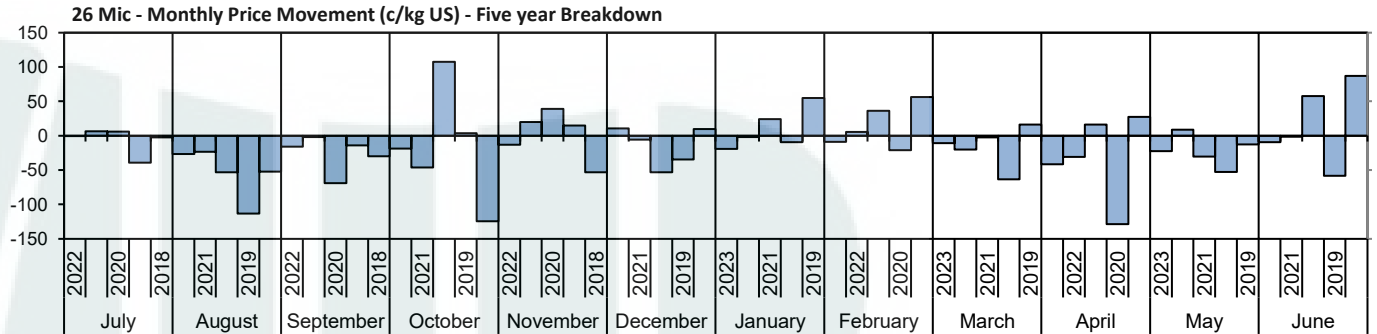
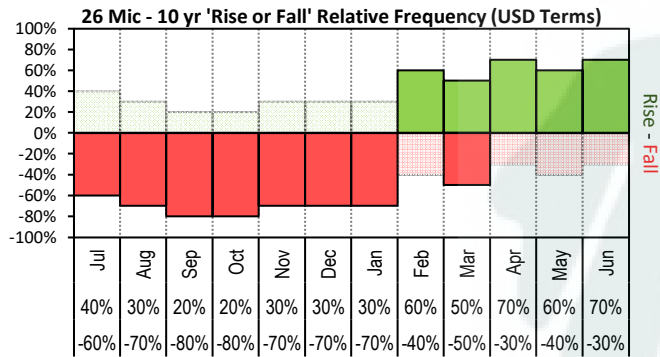

The above 'Rise or Fall' graph, shows how often the market has risen or fallen in a given month over the past 10 years, it does not show the extent of the movement only the frequency of direction. The 'Monthly Price Movement' graph shows the extent of movement for each month, for the past 5 years.

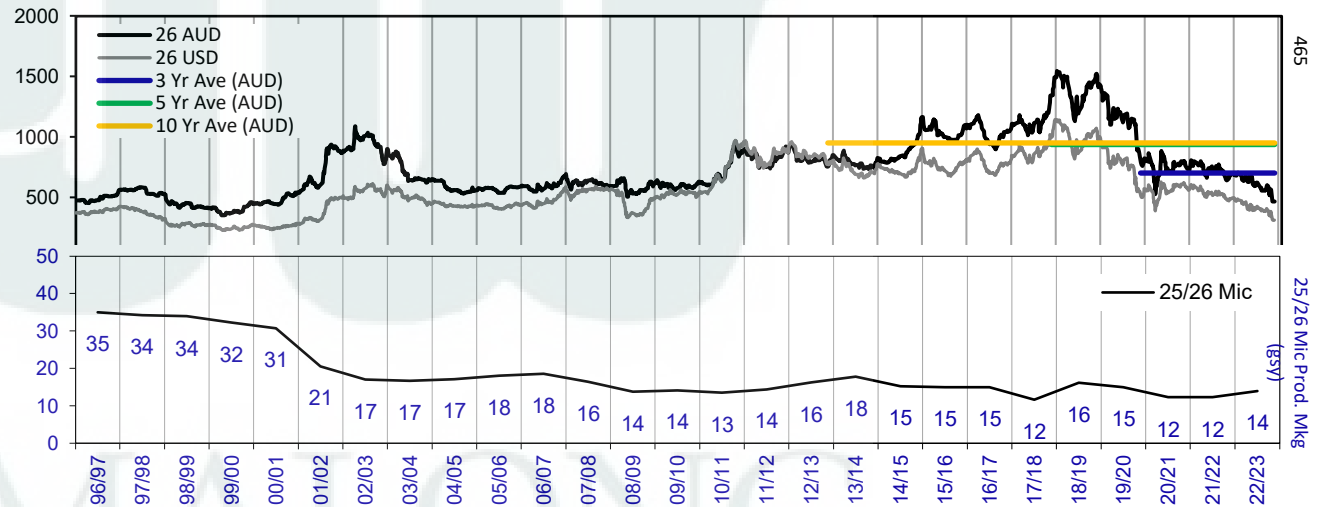
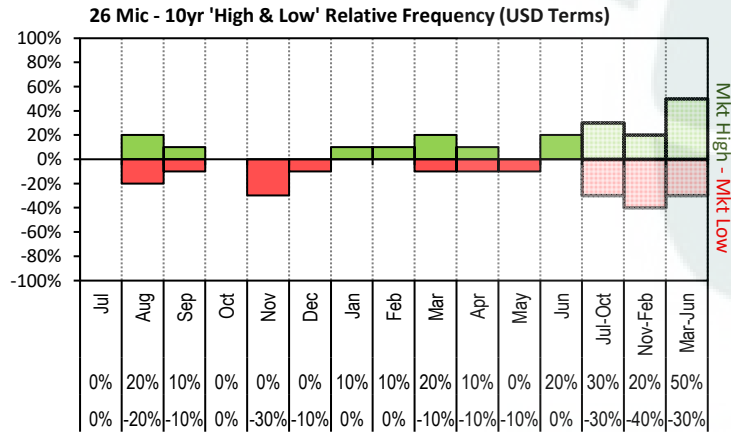

The above graph, shows how often the '12 month high & low' have been achieved for a given month over the past 10 years. It is not a measure of probability.

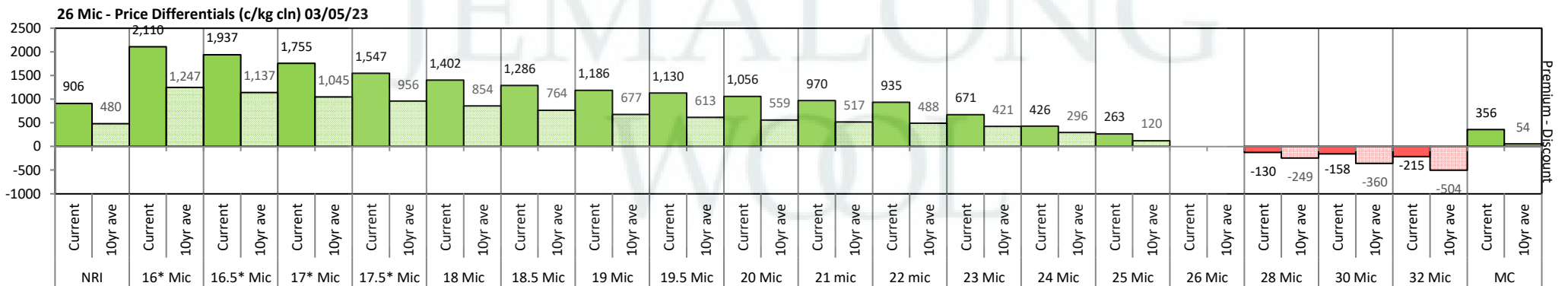

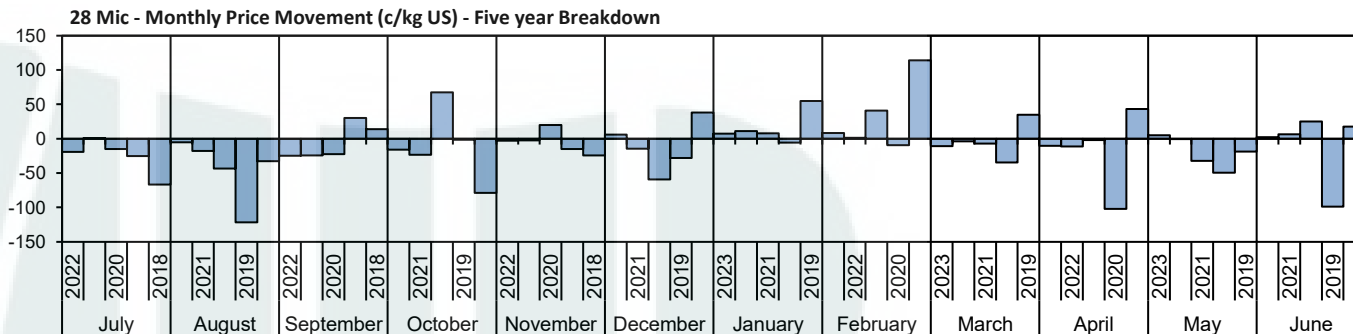
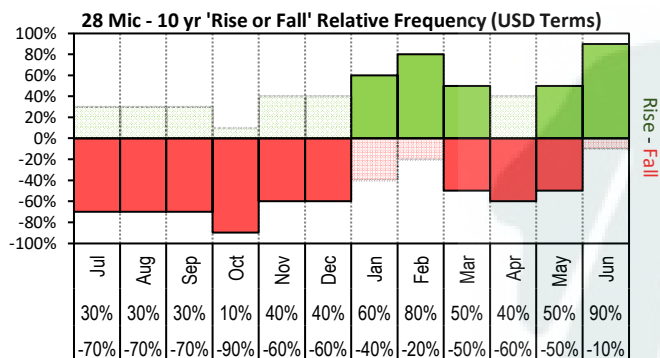

The above 'Rise or Fall' graph, shows how often the market has risen or fallen in a given month over the past 10 years, it does not show the extent of the movement only the frequency of direction. The 'Monthly Price Movement' graph shows the extent of movement for each month, for the past 5 years.

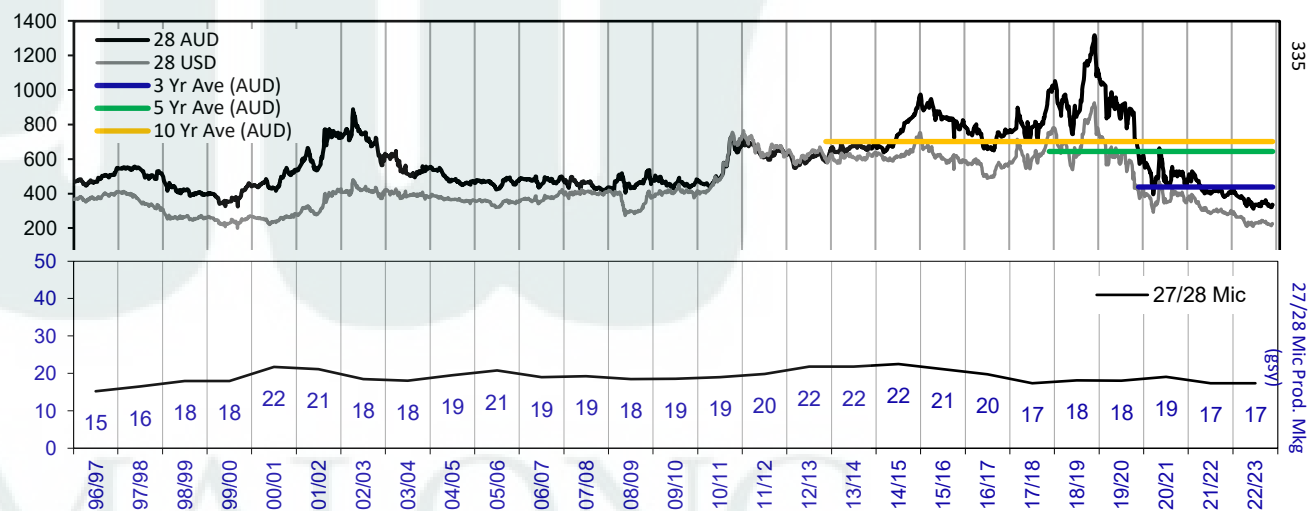
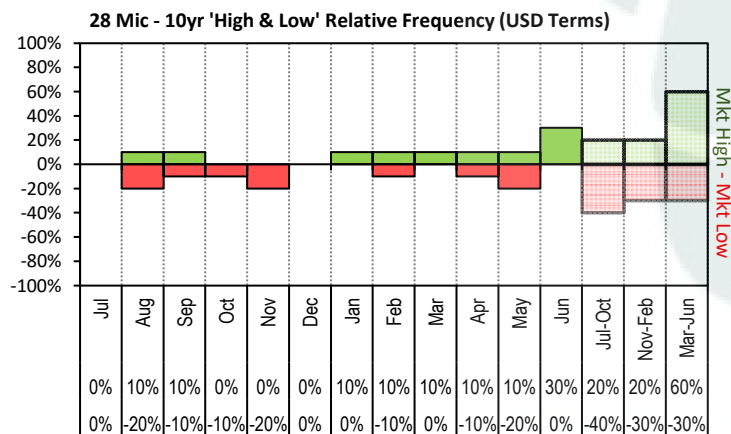

The above graph, shows how often the '12 month high & low' have been achieved for a given month over the past 10 years. It is not a measure of probability.

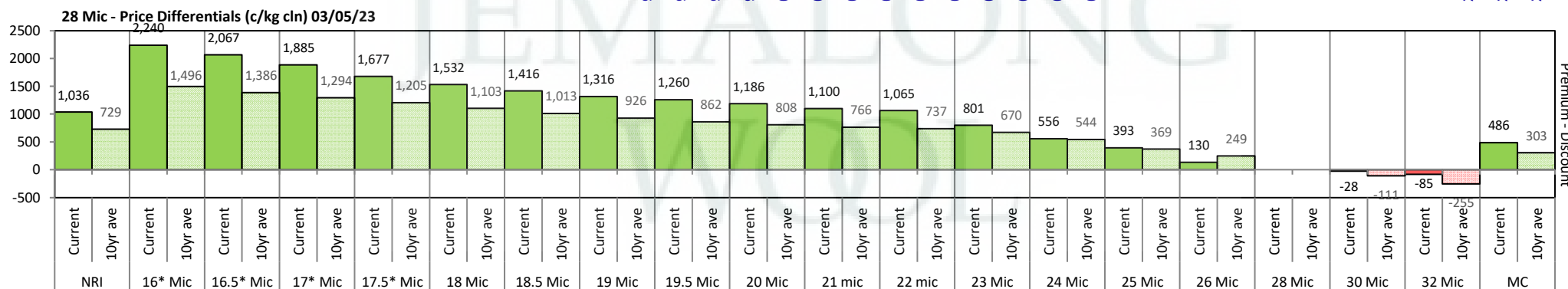

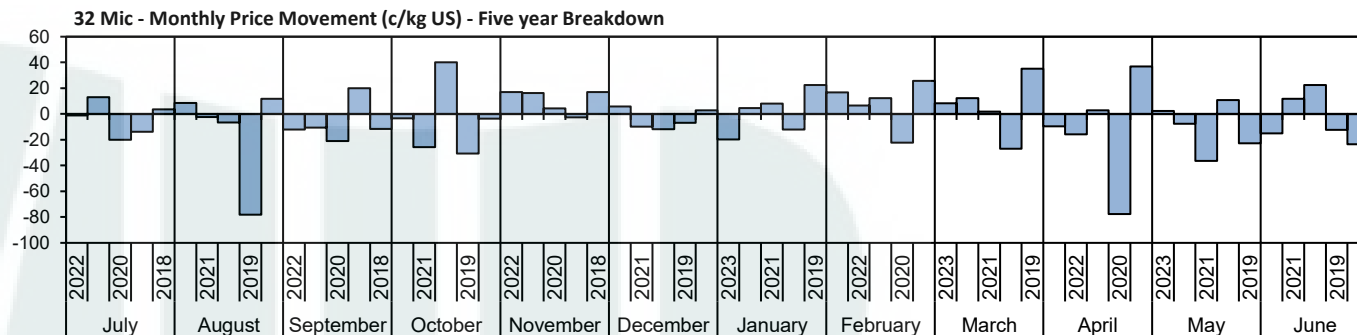
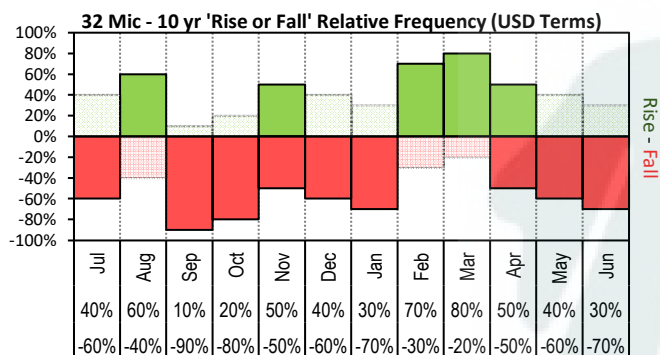

The above 'Rise or Fall' graph, shows how often the market has risen or fallen in a given month over the past 10 years, it does not show the extent of the movement only the frequency of direction. The 'Monthly Price Movement' graph shows the extent of movement for each month, for the past 5 years.

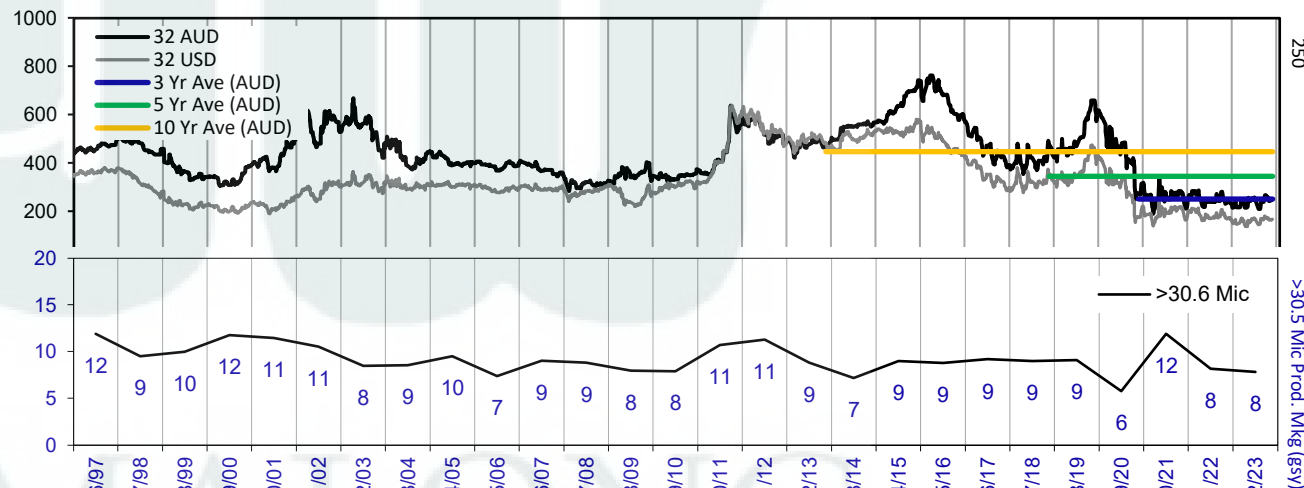
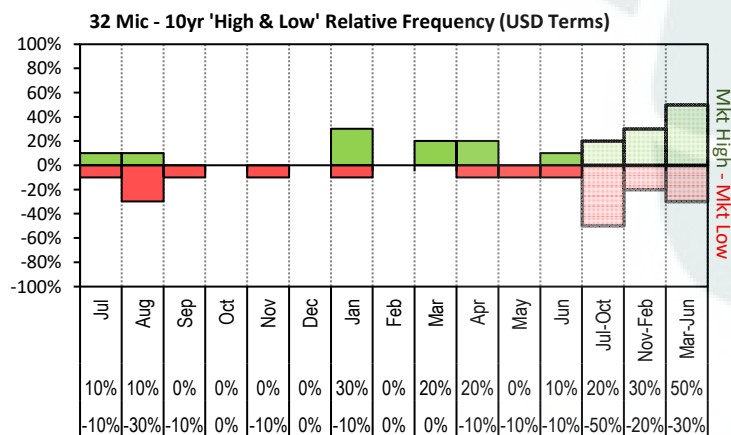

The above graph, shows how often the '12 month high & low' have been achieved for a given month over the past 10 years. It is not a measure of probability.

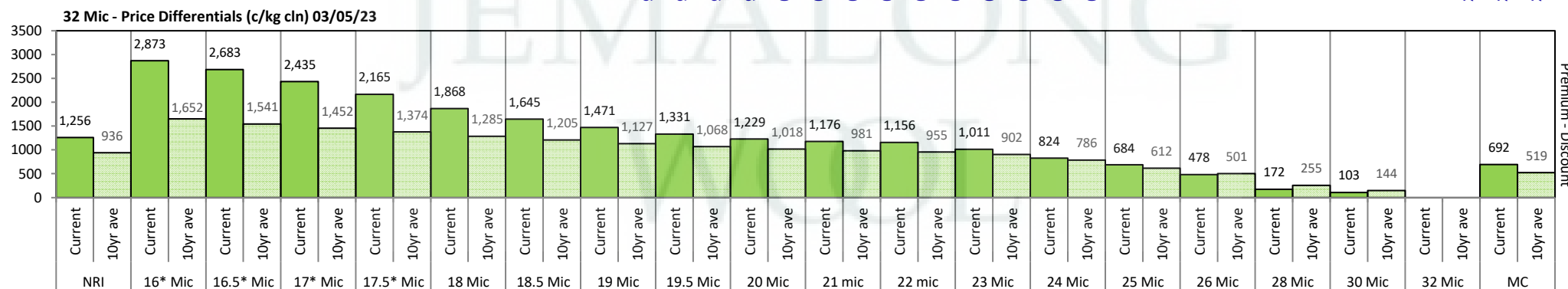

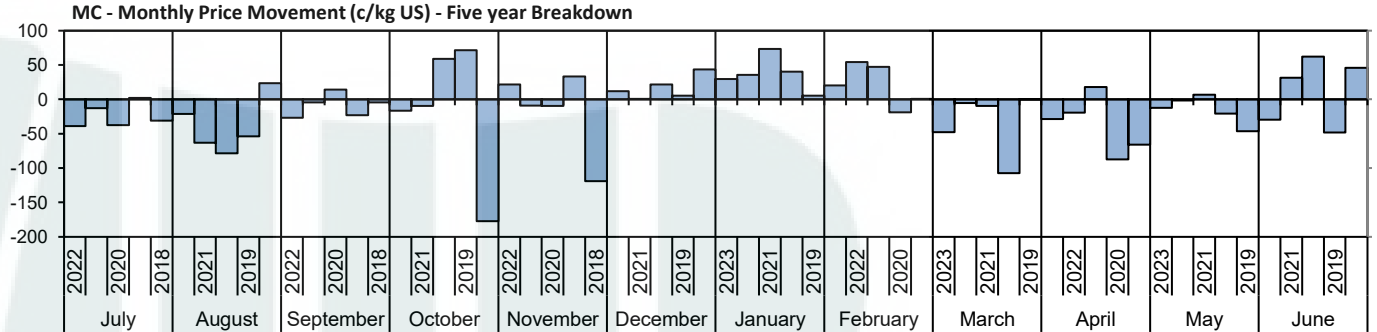
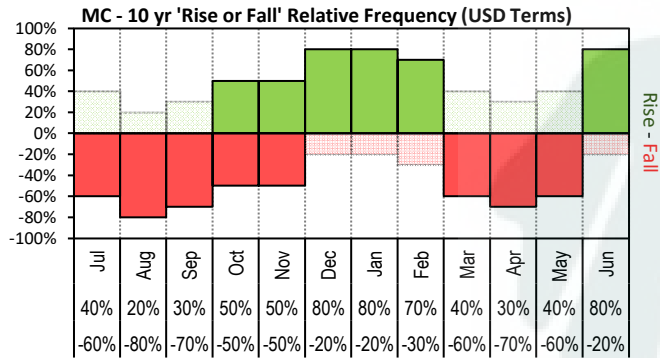

The above 'Rise or Fall' graph, shows how often the market has risen or fallen in a given month over the past 10 years, it does not show the extent of the movement only the frequency of direction. The 'Monthly Price Movement' graph shows the extent of movement for each month, for the past 5 years.

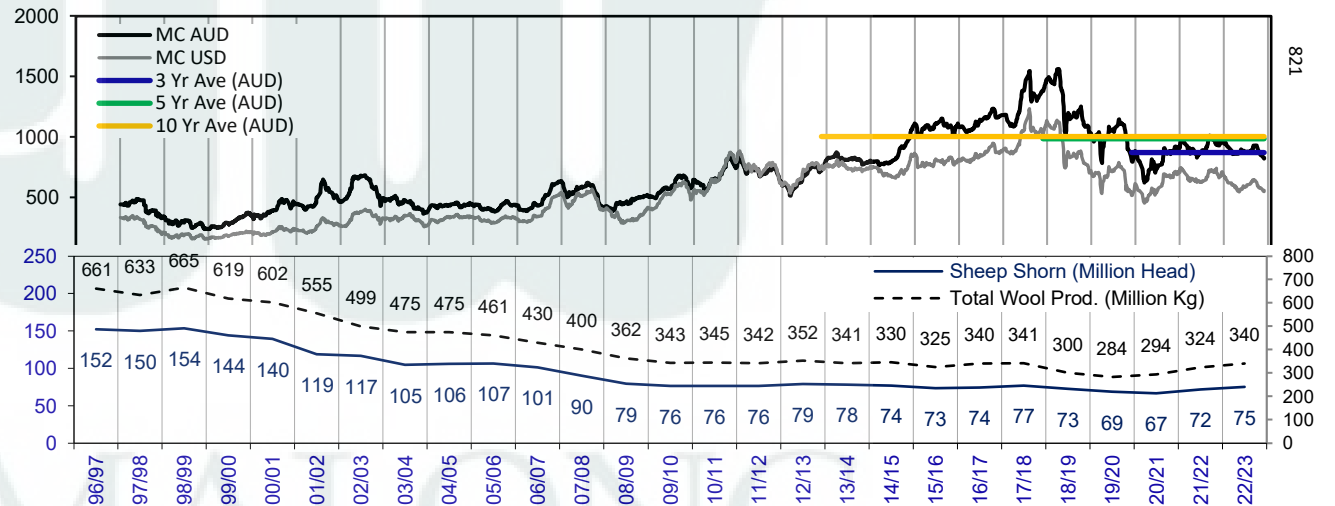
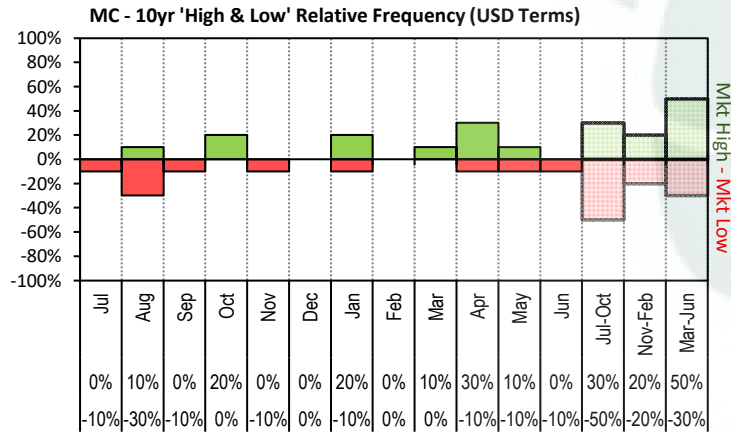

The above graph, shows how often the '12 month high & low' have been achieved for a given month over the past 10 years. It is not a measure of probability.

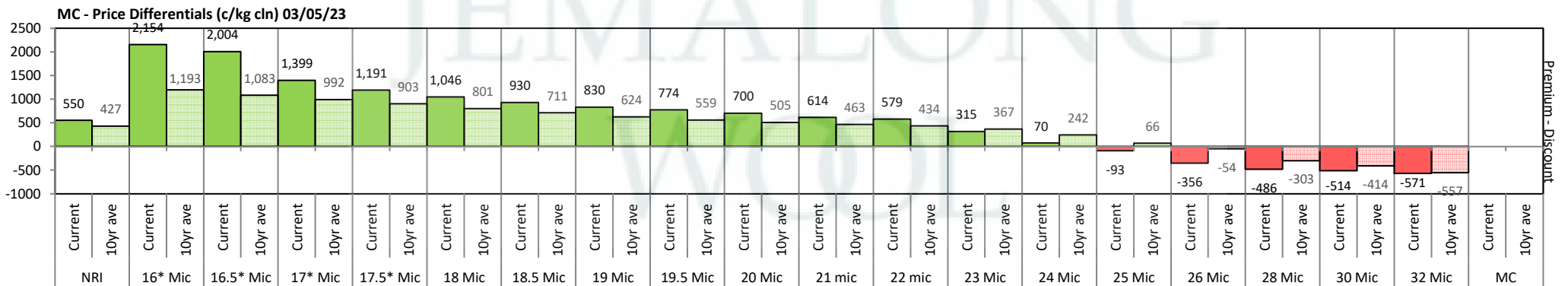

20/21 - Export Snap Shot (298.18 m/kg greasy equivalent)

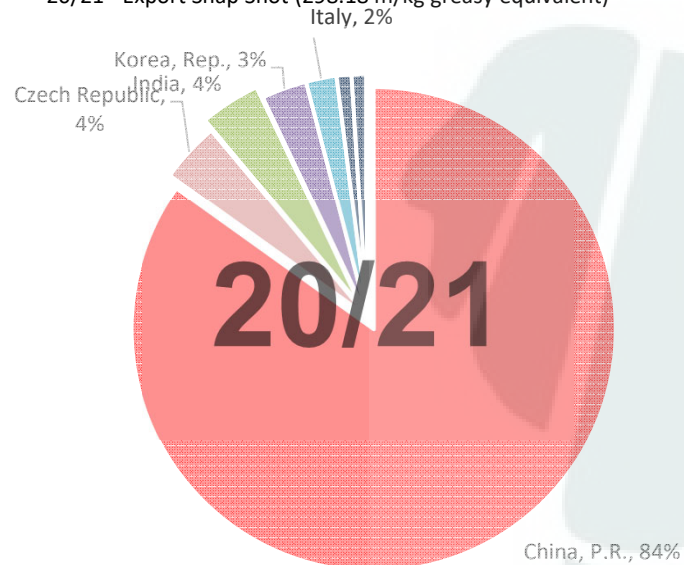

China, P.R. (Largest Market Share)



91/92 - Export Snap Shot (784.7 m/kg greasy equivalent)

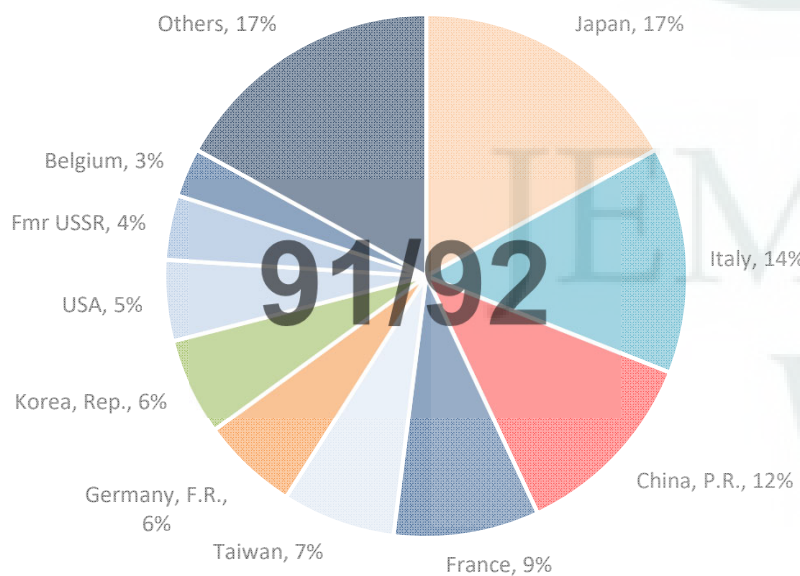

Seasonal Change m/kg

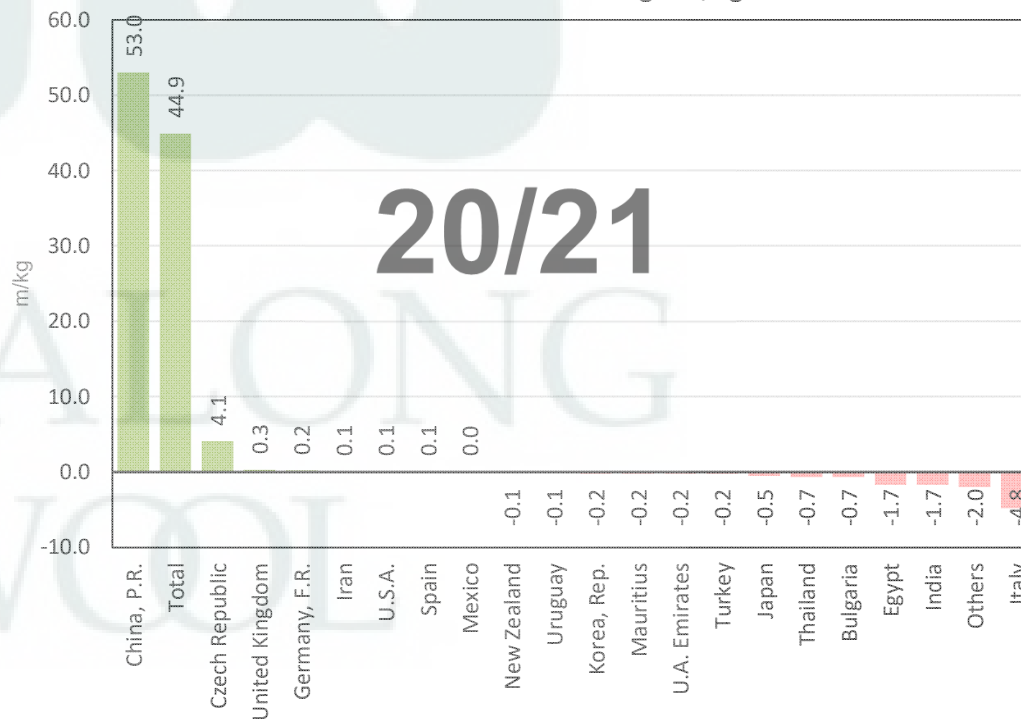



Table 8: Returns pr head for skirted fleece wool.

Skirted FLC Weight 9 Kg		Micron																	
		16	16.5	17	17.5	18	18.5	19	19.5	20	21	22	23	24	25	26	28	30	32
Yield (Sch Dry)	25% Current	\$58	\$54	\$50	\$45	\$42	\$39	\$37	\$36	\$34	\$32	\$32	\$26	\$20	\$16	\$10	\$8	\$7	\$6
	10yr ave.	\$49	\$47	\$45	\$43	\$41	\$39	\$37	\$35	\$34	\$33	\$32	\$31	\$28	\$24	\$21	\$16	\$13	\$10
	30% Current	\$70	\$65	\$60	\$54	\$50	\$47	\$45	\$43	\$41	\$39	\$38	\$31	\$24	\$20	\$13	\$9	\$8	\$7
	10yr ave.	\$59	\$57	\$54	\$51	\$49	\$46	\$44	\$42	\$41	\$40	\$39	\$37	\$34	\$29	\$26	\$19	\$16	\$12
	35% Current	\$81	\$76	\$70	\$63	\$59	\$55	\$52	\$50	\$48	\$45	\$44	\$36	\$28	\$23	\$15	\$11	\$10	\$8
	10yr ave.	\$69	\$66	\$63	\$60	\$57	\$54	\$51	\$49	\$48	\$46	\$45	\$43	\$39	\$34	\$30	\$22	\$19	\$14
	40% Current	\$93	\$86	\$80	\$72	\$67	\$63	\$59	\$57	\$55	\$52	\$50	\$41	\$32	\$26	\$17	\$12	\$11	\$9
	10yr ave.	\$79	\$75	\$72	\$68	\$65	\$62	\$59	\$56	\$54	\$53	\$52	\$49	\$45	\$39	\$34	\$25	\$21	\$16
	45% Current	\$104	\$97	\$90	\$81	\$76	\$71	\$67	\$65	\$62	\$58	\$57	\$46	\$36	\$29	\$19	\$14	\$12	\$10
	10yr ave.	\$88	\$85	\$81	\$77	\$73	\$69	\$66	\$63	\$61	\$59	\$58	\$56	\$50	\$43	\$38	\$28	\$24	\$18
	50% Current	\$116	\$108	\$100	\$91	\$84	\$79	\$74	\$72	\$68	\$65	\$63	\$51	\$40	\$33	\$21	\$15	\$14	\$11
	10yr ave.	\$98	\$94	\$90	\$86	\$81	\$77	\$73	\$70	\$68	\$66	\$65	\$62	\$56	\$48	\$43	\$32	\$27	\$20
	55% Current	\$127	\$119	\$110	\$100	\$92	\$87	\$82	\$79	\$75	\$71	\$69	\$56	\$44	\$36	\$23	\$17	\$15	\$12
	10yr ave.	\$108	\$104	\$99	\$94	\$89	\$85	\$81	\$77	\$75	\$73	\$71	\$68	\$62	\$53	\$47	\$35	\$29	\$22
	60% Current	\$139	\$130	\$120	\$109	\$101	\$95	\$89	\$86	\$82	\$77	\$76	\$61	\$48	\$39	\$25	\$18	\$17	\$14
	10yr ave.	\$118	\$113	\$108	\$103	\$97	\$93	\$88	\$84	\$82	\$79	\$78	\$74	\$67	\$58	\$51	\$38	\$32	\$24
	65% Current	\$151	\$141	\$130	\$118	\$109	\$102	\$97	\$93	\$89	\$84	\$82	\$66	\$52	\$43	\$27	\$20	\$18	\$15
	10yr ave.	\$128	\$122	\$116	\$111	\$106	\$100	\$95	\$91	\$88	\$86	\$84	\$80	\$73	\$63	\$56	\$41	\$35	\$26
	70% Current	\$162	\$151	\$140	\$127	\$118	\$110	\$104	\$100	\$96	\$90	\$88	\$72	\$56	\$46	\$29	\$21	\$19	\$16
	10yr ave.	\$138	\$132	\$125	\$120	\$114	\$108	\$103	\$99	\$95	\$92	\$91	\$86	\$78	\$67	\$60	\$44	\$37	\$28
	75% Current	\$174	\$162	\$150	\$136	\$126	\$118	\$111	\$108	\$103	\$97	\$95	\$77	\$60	\$49	\$31	\$23	\$21	\$17
	10yr ave.	\$147	\$141	\$134	\$128	\$122	\$116	\$110	\$106	\$102	\$99	\$97	\$93	\$84	\$72	\$64	\$47	\$40	\$30
	80% Current	\$185	\$173	\$160	\$145	\$134	\$126	\$119	\$115	\$110	\$103	\$101	\$82	\$64	\$52	\$33	\$24	\$22	\$18
	10yr ave.	\$157	\$151	\$143	\$137	\$130	\$123	\$117	\$113	\$109	\$106	\$104	\$99	\$90	\$77	\$68	\$51	\$42	\$32
	85% Current	\$197	\$184	\$170	\$154	\$143	\$134	\$126	\$122	\$116	\$110	\$107	\$87	\$68	\$56	\$36	\$26	\$23	\$19
	10yr ave.	\$167	\$160	\$152	\$146	\$138	\$131	\$125	\$120	\$116	\$112	\$110	\$105	\$95	\$82	\$73	\$54	\$45	\$34

The above shows estimated returns per head for skirted fleece wool. These figures do not take into account the value of skirtings and oddments and do not take into account discounts that may apply for faults under individual circumstances. These figures are based on a market index of 100% and should be used as a guide only. Returns over \$30 / head for fleece wool are highlighted.



Table 9: Returns pr head for skirted fleece wool.

Skirted FLC Weight 8 Kg		Micron																	
		16	16.5	17	17.5	18	18.5	19	19.5	20	21	22	23	24	25	26	28	30	32
Yield (Sch Dry)	25% Current	\$52	\$48	\$44	\$40	\$37	\$35	\$33	\$32	\$30	\$29	\$28	\$23	\$18	\$15	\$9	\$7	\$6	\$5
	10yr ave.	\$44	\$42	\$40	\$38	\$36	\$34	\$33	\$31	\$30	\$29	\$29	\$27	\$25	\$21	\$19	\$14	\$12	\$9
	30% Current	\$62	\$58	\$53	\$48	\$45	\$42	\$40	\$38	\$37	\$34	\$34	\$27	\$21	\$17	\$11	\$8	\$7	\$6
	10yr ave.	\$52	\$50	\$48	\$46	\$43	\$41	\$39	\$38	\$36	\$35	\$35	\$33	\$30	\$26	\$23	\$17	\$14	\$11
	35% Current	\$72	\$67	\$62	\$56	\$52	\$49	\$46	\$45	\$43	\$40	\$39	\$32	\$25	\$20	\$13	\$9	\$9	\$7
	10yr ave.	\$61	\$59	\$56	\$53	\$51	\$48	\$46	\$44	\$42	\$41	\$40	\$38	\$35	\$30	\$27	\$20	\$17	\$13
	40% Current	\$82	\$77	\$71	\$64	\$60	\$56	\$53	\$51	\$49	\$46	\$45	\$36	\$29	\$23	\$15	\$11	\$10	\$8
	10yr ave.	\$70	\$67	\$64	\$61	\$58	\$55	\$52	\$50	\$48	\$47	\$46	\$44	\$40	\$34	\$30	\$22	\$19	\$14
	45% Current	\$93	\$86	\$80	\$72	\$67	\$63	\$59	\$57	\$55	\$52	\$50	\$41	\$32	\$26	\$17	\$12	\$11	\$9
	10yr ave.	\$79	\$75	\$72	\$68	\$65	\$62	\$59	\$56	\$54	\$53	\$52	\$49	\$45	\$39	\$34	\$25	\$21	\$16
	50% Current	\$103	\$96	\$89	\$80	\$75	\$70	\$66	\$64	\$61	\$57	\$56	\$45	\$36	\$29	\$19	\$13	\$12	\$10
	10yr ave.	\$87	\$84	\$80	\$76	\$72	\$69	\$65	\$63	\$60	\$59	\$58	\$55	\$50	\$43	\$38	\$28	\$24	\$18
	55% Current	\$113	\$106	\$98	\$89	\$82	\$77	\$73	\$70	\$67	\$63	\$62	\$50	\$39	\$32	\$20	\$15	\$14	\$11
	10yr ave.	\$96	\$92	\$88	\$84	\$79	\$75	\$72	\$69	\$66	\$65	\$63	\$60	\$55	\$47	\$42	\$31	\$26	\$20
	60% Current	\$124	\$115	\$107	\$97	\$90	\$84	\$79	\$77	\$73	\$69	\$67	\$55	\$43	\$35	\$22	\$16	\$15	\$12
	10yr ave.	\$105	\$100	\$96	\$91	\$87	\$82	\$78	\$75	\$72	\$70	\$69	\$66	\$60	\$51	\$46	\$34	\$28	\$21
	65% Current	\$134	\$125	\$115	\$105	\$97	\$91	\$86	\$83	\$79	\$75	\$73	\$59	\$46	\$38	\$24	\$17	\$16	\$13
	10yr ave.	\$114	\$109	\$104	\$99	\$94	\$89	\$85	\$81	\$79	\$76	\$75	\$71	\$65	\$56	\$49	\$37	\$31	\$23
	70% Current	\$144	\$135	\$124	\$113	\$105	\$98	\$92	\$89	\$85	\$80	\$78	\$64	\$50	\$41	\$26	\$19	\$17	\$14
	10yr ave.	\$122	\$117	\$111	\$107	\$101	\$96	\$91	\$88	\$85	\$82	\$81	\$77	\$70	\$60	\$53	\$39	\$33	\$25
	75% Current	\$155	\$144	\$133	\$121	\$112	\$105	\$99	\$96	\$91	\$86	\$84	\$68	\$53	\$44	\$28	\$20	\$18	\$15
	10yr ave.	\$131	\$126	\$119	\$114	\$108	\$103	\$98	\$94	\$91	\$88	\$86	\$82	\$75	\$64	\$57	\$42	\$35	\$27
	80% Current	\$165	\$154	\$142	\$129	\$119	\$112	\$106	\$102	\$97	\$92	\$90	\$73	\$57	\$47	\$30	\$21	\$20	\$16
	10yr ave.	\$140	\$134	\$127	\$122	\$116	\$110	\$104	\$100	\$97	\$94	\$92	\$88	\$80	\$68	\$61	\$45	\$38	\$29
	85% Current	\$175	\$163	\$151	\$137	\$127	\$119	\$112	\$108	\$103	\$98	\$95	\$77	\$61	\$50	\$32	\$23	\$21	\$17
	10yr ave.	\$149	\$142	\$135	\$129	\$123	\$117	\$111	\$106	\$103	\$100	\$98	\$93	\$85	\$73	\$65	\$48	\$40	\$30

The above shows estimated returns per head for skirted fleece wool. These figures do not take into account the value of skirtings and oddments and do not take into account discounts that may apply for faults under individual circumstances. These figures are based on a market index of 100% and should be used as a guide only. Returns over \$30 / head for fleece wool are highlighted.



Table 10: Returns pr head for skirted fleece wool.

Skirted FLC Weight 7 Kg		Micron																	
		16	16.5	17	17.5	18	18.5	19	19.5	20	21	22	23	24	25	26	28	30	32
Yield (Sch Dry)	25% Current	\$45	\$42	\$39	\$35	\$33	\$31	\$29	\$28	\$27	\$25	\$25	\$20	\$16	\$13	\$8	\$6	\$5	\$4
	10yr ave.	\$38	\$37	\$35	\$33	\$32	\$30	\$28	\$27	\$26	\$26	\$25	\$24	\$22	\$19	\$17	\$12	\$10	\$8
	30% Current	\$54	\$50	\$47	\$42	\$39	\$37	\$35	\$33	\$32	\$30	\$29	\$24	\$19	\$15	\$10	\$7	\$6	\$5
	10yr ave.	\$46	\$44	\$42	\$40	\$38	\$36	\$34	\$33	\$32	\$31	\$30	\$29	\$26	\$22	\$20	\$15	\$12	\$9
	35% Current	\$63	\$59	\$54	\$49	\$46	\$43	\$40	\$39	\$37	\$35	\$34	\$28	\$22	\$18	\$11	\$8	\$8	\$6
	10yr ave.	\$54	\$51	\$49	\$47	\$44	\$42	\$40	\$38	\$37	\$36	\$35	\$34	\$31	\$26	\$23	\$17	\$14	\$11
	40% Current	\$72	\$67	\$62	\$56	\$52	\$49	\$46	\$45	\$43	\$40	\$39	\$32	\$25	\$20	\$13	\$9	\$9	\$7
	10yr ave.	\$61	\$59	\$56	\$53	\$51	\$48	\$46	\$44	\$42	\$41	\$40	\$38	\$35	\$30	\$27	\$20	\$17	\$13
	45% Current	\$81	\$76	\$70	\$63	\$59	\$55	\$52	\$50	\$48	\$45	\$44	\$36	\$28	\$23	\$15	\$11	\$10	\$8
	10yr ave.	\$69	\$66	\$63	\$60	\$57	\$54	\$51	\$49	\$48	\$46	\$45	\$43	\$39	\$34	\$30	\$22	\$19	\$14
	50% Current	\$90	\$84	\$78	\$70	\$65	\$61	\$58	\$56	\$53	\$50	\$49	\$40	\$31	\$25	\$16	\$12	\$11	\$9
	10yr ave.	\$76	\$73	\$70	\$67	\$63	\$60	\$57	\$55	\$53	\$51	\$50	\$48	\$44	\$37	\$33	\$25	\$21	\$16
	55% Current	\$99	\$92	\$85	\$77	\$72	\$67	\$64	\$61	\$59	\$55	\$54	\$44	\$34	\$28	\$18	\$13	\$12	\$10
	10yr ave.	\$84	\$81	\$77	\$73	\$69	\$66	\$63	\$60	\$58	\$57	\$55	\$53	\$48	\$41	\$37	\$27	\$23	\$17
	60% Current	\$108	\$101	\$93	\$85	\$78	\$74	\$69	\$67	\$64	\$60	\$59	\$48	\$37	\$31	\$20	\$14	\$13	\$11
	10yr ave.	\$92	\$88	\$84	\$80	\$76	\$72	\$68	\$66	\$63	\$62	\$60	\$58	\$52	\$45	\$40	\$29	\$25	\$19
	65% Current	\$117	\$109	\$101	\$92	\$85	\$80	\$75	\$73	\$69	\$65	\$64	\$52	\$41	\$33	\$21	\$15	\$14	\$11
	10yr ave.	\$99	\$95	\$91	\$87	\$82	\$78	\$74	\$71	\$69	\$67	\$65	\$62	\$57	\$49	\$43	\$32	\$27	\$20
	70% Current	\$126	\$118	\$109	\$99	\$91	\$86	\$81	\$78	\$75	\$70	\$69	\$56	\$44	\$36	\$23	\$16	\$15	\$12
	10yr ave.	\$107	\$103	\$98	\$93	\$88	\$84	\$80	\$77	\$74	\$72	\$71	\$67	\$61	\$52	\$47	\$34	\$29	\$22
	75% Current	\$135	\$126	\$117	\$106	\$98	\$92	\$87	\$84	\$80	\$75	\$74	\$60	\$47	\$38	\$24	\$18	\$16	\$13
	10yr ave.	\$115	\$110	\$105	\$100	\$95	\$90	\$85	\$82	\$79	\$77	\$76	\$72	\$65	\$56	\$50	\$37	\$31	\$23
	80% Current	\$144	\$135	\$124	\$113	\$105	\$98	\$92	\$89	\$85	\$80	\$78	\$64	\$50	\$41	\$26	\$19	\$17	\$14
	10yr ave.	\$122	\$117	\$111	\$107	\$101	\$96	\$91	\$88	\$85	\$82	\$81	\$77	\$70	\$60	\$53	\$39	\$33	\$25
	85% Current	\$153	\$143	\$132	\$120	\$111	\$104	\$98	\$95	\$90	\$85	\$83	\$68	\$53	\$43	\$28	\$20	\$18	\$15
	10yr ave.	\$130	\$125	\$118	\$113	\$107	\$102	\$97	\$93	\$90	\$87	\$86	\$82	\$74	\$64	\$57	\$42	\$35	\$27

The above shows estimated returns per head for skirted fleece wool. These figures do not take into account the value of skirtings and oddments and do not take into account discounts that may apply for faults under individual circumstances. These figures are based on a market index of 100% and should be used as a guide only. Returns over \$30 / head for fleece wool are highlighted.



Table 11: Returns pr head for skirted fleece wool.

Skirted FLC Weight 6 Kg		Micron																		
		16	16.5	17	17.5	18	18.5	19	19.5	20	21	22	23	24	25	26	28	30	32	
Yield (Sch Dry)	25%	Current	\$39	\$36	\$33	\$30	\$28	\$26	\$25	\$24	\$23	\$22	\$21	\$17	\$13	\$11	\$7	\$5	\$5	\$4
		10yr ave.	\$33	\$31	\$30	\$29	\$27	\$26	\$24	\$23	\$23	\$22	\$22	\$21	\$19	\$16	\$14	\$11	\$9	\$7
	30%	Current	\$46	\$43	\$40	\$36	\$34	\$32	\$30	\$29	\$27	\$26	\$25	\$20	\$16	\$13	\$8	\$6	\$6	\$5
		10yr ave.	\$39	\$38	\$36	\$34	\$32	\$31	\$29	\$28	\$27	\$26	\$25	\$22	\$19	\$17	\$13	\$11	\$11	\$8
	35%	Current	\$54	\$50	\$47	\$42	\$39	\$37	\$35	\$33	\$32	\$30	\$29	\$24	\$19	\$15	\$10	\$7	\$6	\$5
		10yr ave.	\$46	\$44	\$42	\$40	\$38	\$36	\$34	\$33	\$32	\$31	\$30	\$29	\$26	\$22	\$20	\$15	\$12	\$9
	40%	Current	\$62	\$58	\$53	\$48	\$45	\$42	\$40	\$38	\$37	\$34	\$34	\$27	\$21	\$17	\$11	\$8	\$7	\$6
		10yr ave.	\$52	\$50	\$48	\$46	\$43	\$41	\$39	\$38	\$36	\$35	\$35	\$33	\$30	\$26	\$23	\$17	\$14	\$11
	45%	Current	\$70	\$65	\$60	\$54	\$50	\$47	\$45	\$43	\$41	\$39	\$38	\$31	\$24	\$20	\$13	\$9	\$8	\$7
		10yr ave.	\$59	\$57	\$54	\$51	\$49	\$46	\$44	\$42	\$41	\$40	\$39	\$37	\$34	\$29	\$26	\$19	\$16	\$12
	50%	Current	\$77	\$72	\$67	\$60	\$56	\$53	\$50	\$48	\$46	\$43	\$42	\$34	\$27	\$22	\$14	\$10	\$9	\$8
		10yr ave.	\$66	\$63	\$60	\$57	\$54	\$51	\$49	\$47	\$45	\$44	\$43	\$41	\$37	\$32	\$29	\$21	\$18	\$13
	55%	Current	\$85	\$79	\$73	\$66	\$62	\$58	\$54	\$53	\$50	\$47	\$46	\$37	\$29	\$24	\$15	\$11	\$10	\$8
		10yr ave.	\$72	\$69	\$66	\$63	\$60	\$57	\$54	\$52	\$50	\$48	\$47	\$45	\$41	\$35	\$31	\$23	\$19	\$15
	60%	Current	\$93	\$86	\$80	\$72	\$67	\$63	\$59	\$57	\$55	\$52	\$50	\$41	\$32	\$26	\$17	\$12	\$11	\$9
		10yr ave.	\$79	\$75	\$72	\$68	\$65	\$62	\$59	\$56	\$54	\$53	\$52	\$49	\$45	\$39	\$34	\$25	\$21	\$16
	65%	Current	\$100	\$94	\$87	\$78	\$73	\$68	\$64	\$62	\$59	\$56	\$55	\$44	\$35	\$28	\$18	\$13	\$12	\$10
		10yr ave.	\$85	\$82	\$78	\$74	\$70	\$67	\$63	\$61	\$59	\$57	\$56	\$54	\$49	\$42	\$37	\$27	\$23	\$17
	70%	Current	\$108	\$101	\$93	\$85	\$78	\$74	\$69	\$67	\$64	\$60	\$59	\$48	\$37	\$31	\$20	\$14	\$13	\$11
		10yr ave.	\$92	\$88	\$84	\$80	\$76	\$72	\$68	\$66	\$63	\$62	\$60	\$58	\$52	\$45	\$40	\$29	\$25	\$19
	75%	Current	\$116	\$108	\$100	\$91	\$84	\$79	\$74	\$72	\$68	\$65	\$63	\$51	\$40	\$33	\$21	\$15	\$14	\$11
		10yr ave.	\$98	\$94	\$90	\$86	\$81	\$77	\$73	\$70	\$68	\$66	\$65	\$62	\$56	\$48	\$43	\$32	\$27	\$20
	80%	Current	\$124	\$115	\$107	\$97	\$90	\$84	\$79	\$77	\$73	\$69	\$67	\$55	\$43	\$35	\$22	\$16	\$15	\$12
		10yr ave.	\$105	\$100	\$96	\$91	\$87	\$82	\$78	\$75	\$72	\$70	\$69	\$66	\$60	\$51	\$46	\$34	\$28	\$21
	85%	Current	\$131	\$123	\$113	\$103	\$95	\$89	\$84	\$81	\$78	\$73	\$71	\$58	\$45	\$37	\$24	\$17	\$16	\$13
		10yr ave.	\$111	\$107	\$102	\$97	\$92	\$87	\$83	\$80	\$77	\$75	\$73	\$70	\$64	\$55	\$48	\$36	\$30	\$23

The above shows estimated returns per head for skirted fleece wool. These figures do not take into account the value of skirtings and oddments and do not take into account discounts that may apply for faults under individual circumstances. These figures are based on a market index of 100% and should be used as a guide only. Returns over \$30 / head for fleece wool are highlighted.



Table 12: Returns pr head for skirted fleece wool.

Skirted FLC Weight 5 Kg		Micron																	
		16	16.5	17	17.5	18	18.5	19	19.5	20	21	22	23	24	25	26	28	30	32
Yield (Sch Dry)	25% Current	\$32	\$30	\$28	\$25	\$23	\$22	\$21	\$20	\$19	\$18	\$18	\$14	\$11	\$9	\$6	\$4	\$4	\$3
	10yr ave.	\$27	\$26	\$25	\$24	\$23	\$21	\$20	\$20	\$19	\$18	\$18	\$17	\$16	\$13	\$12	\$9	\$7	\$6
	30% Current	\$39	\$36	\$33	\$30	\$28	\$26	\$25	\$24	\$23	\$22	\$21	\$17	\$13	\$11	\$7	\$5	\$5	\$4
	10yr ave.	\$33	\$31	\$30	\$29	\$27	\$26	\$24	\$23	\$23	\$22	\$22	\$21	\$19	\$16	\$14	\$11	\$9	\$7
	35% Current	\$45	\$42	\$39	\$35	\$33	\$31	\$29	\$28	\$27	\$25	\$25	\$20	\$16	\$13	\$8	\$6	\$5	\$4
	10yr ave.	\$38	\$37	\$35	\$33	\$32	\$30	\$28	\$27	\$26	\$26	\$25	\$24	\$22	\$19	\$17	\$12	\$10	\$8
	40% Current	\$52	\$48	\$44	\$40	\$37	\$35	\$33	\$32	\$30	\$29	\$28	\$23	\$18	\$15	\$9	\$7	\$6	\$5
	10yr ave.	\$44	\$42	\$40	\$38	\$36	\$34	\$33	\$31	\$30	\$29	\$29	\$27	\$25	\$21	\$19	\$14	\$12	\$9
	45% Current	\$58	\$54	\$50	\$45	\$42	\$39	\$37	\$36	\$34	\$32	\$32	\$26	\$20	\$16	\$10	\$8	\$7	\$6
	10yr ave.	\$49	\$47	\$45	\$43	\$41	\$39	\$37	\$35	\$34	\$33	\$32	\$31	\$28	\$24	\$21	\$16	\$13	\$10
	50% Current	\$64	\$60	\$56	\$50	\$47	\$44	\$41	\$40	\$38	\$36	\$35	\$28	\$22	\$18	\$12	\$8	\$8	\$6
	10yr ave.	\$55	\$52	\$50	\$48	\$45	\$43	\$41	\$39	\$38	\$37	\$36	\$34	\$31	\$27	\$24	\$18	\$15	\$11
	55% Current	\$71	\$66	\$61	\$55	\$51	\$48	\$45	\$44	\$42	\$39	\$39	\$31	\$25	\$20	\$13	\$9	\$8	\$7
	10yr ave.	\$60	\$58	\$55	\$52	\$50	\$47	\$45	\$43	\$42	\$40	\$40	\$38	\$34	\$29	\$26	\$19	\$16	\$12
	60% Current	\$77	\$72	\$67	\$60	\$56	\$53	\$50	\$48	\$46	\$43	\$42	\$34	\$27	\$22	\$14	\$10	\$9	\$8
	10yr ave.	\$66	\$63	\$60	\$57	\$54	\$51	\$49	\$47	\$45	\$44	\$43	\$41	\$37	\$32	\$29	\$21	\$18	\$13
	65% Current	\$84	\$78	\$72	\$65	\$61	\$57	\$54	\$52	\$49	\$47	\$46	\$37	\$29	\$24	\$15	\$11	\$10	\$8
	10yr ave.	\$71	\$68	\$65	\$62	\$59	\$56	\$53	\$51	\$49	\$48	\$47	\$45	\$40	\$35	\$31	\$23	\$19	\$15
	70% Current	\$90	\$84	\$78	\$70	\$65	\$61	\$58	\$56	\$53	\$50	\$49	\$40	\$31	\$25	\$16	\$12	\$11	\$9
	10yr ave.	\$76	\$73	\$70	\$67	\$63	\$60	\$57	\$55	\$53	\$51	\$50	\$48	\$44	\$37	\$33	\$25	\$21	\$16
	75% Current	\$97	\$90	\$83	\$75	\$70	\$66	\$62	\$60	\$57	\$54	\$53	\$43	\$33	\$27	\$17	\$13	\$12	\$9
	10yr ave.	\$82	\$78	\$75	\$71	\$68	\$64	\$61	\$59	\$57	\$55	\$54	\$51	\$47	\$40	\$36	\$26	\$22	\$17
	80% Current	\$103	\$96	\$89	\$80	\$75	\$70	\$66	\$64	\$61	\$57	\$56	\$45	\$36	\$29	\$19	\$13	\$12	\$10
	10yr ave.	\$87	\$84	\$80	\$76	\$72	\$69	\$65	\$63	\$60	\$59	\$58	\$55	\$50	\$43	\$38	\$28	\$24	\$18
	85% Current	\$109	\$102	\$94	\$86	\$79	\$74	\$70	\$68	\$65	\$61	\$60	\$48	\$38	\$31	\$20	\$14	\$13	\$11
	10yr ave.	\$93	\$89	\$85	\$81	\$77	\$73	\$69	\$66	\$64	\$62	\$61	\$58	\$53	\$45	\$40	\$30	\$25	\$19

The above shows estimated returns per head for skirted fleece wool. These figures do not take into account the value of skirtings and oddments and do not take into account discounts that may apply for faults under individual circumstances. These figures are based on a market index of 100% and should be used as a guide only. Returns over \$30 / head for fleece wool are highlighted.



Table 13: Returns pr head for skirted fleece wool.

Skirted FLC Weight		Micron																	
4 Kg		16	16.5	17	17.5	18	18.5	19	19.5	20	21	22	23	24	25	26	28	30	32
Yield (Sch Dry)	25% Current	\$26	\$24	\$22	\$20	\$19	\$18	\$17	\$16	\$15	\$14	\$14	\$11	\$9	\$7	\$5	\$3	\$3	\$3
	10yr ave.	\$22	\$21	\$20	\$19	\$18	\$17	\$16	\$16	\$15	\$15	\$14	\$14	\$12	\$11	\$10	\$7	\$6	\$4
	30% Current	\$31	\$29	\$27	\$24	\$22	\$21	\$20	\$19	\$18	\$17	\$17	\$14	\$11	\$9	\$6	\$4	\$4	\$3
	10yr ave.	\$26	\$25	\$24	\$23	\$22	\$21	\$20	\$19	\$18	\$18	\$17	\$16	\$15	\$13	\$11	\$8	\$7	\$5
	35% Current	\$36	\$34	\$31	\$28	\$26	\$25	\$23	\$22	\$21	\$20	\$20	\$16	\$12	\$10	\$7	\$5	\$4	\$4
	10yr ave.	\$31	\$29	\$28	\$27	\$25	\$24	\$23	\$22	\$21	\$21	\$20	\$19	\$17	\$15	\$13	\$10	\$8	\$6
	40% Current	\$41	\$38	\$36	\$32	\$30	\$28	\$26	\$26	\$24	\$23	\$22	\$18	\$14	\$12	\$7	\$5	\$5	\$4
	10yr ave.	\$35	\$33	\$32	\$30	\$29	\$27	\$26	\$25	\$24	\$23	\$23	\$22	\$20	\$17	\$15	\$11	\$9	\$7
	45% Current	\$46	\$43	\$40	\$36	\$34	\$32	\$30	\$29	\$27	\$26	\$25	\$20	\$16	\$13	\$8	\$6	\$6	\$5
	10yr ave.	\$39	\$38	\$36	\$34	\$32	\$31	\$29	\$28	\$27	\$26	\$26	\$25	\$22	\$19	\$17	\$13	\$11	\$8
	50% Current	\$52	\$48	\$44	\$40	\$37	\$35	\$33	\$32	\$30	\$29	\$28	\$23	\$18	\$15	\$9	\$7	\$6	\$5
	10yr ave.	\$44	\$42	\$40	\$38	\$36	\$34	\$33	\$31	\$30	\$29	\$29	\$27	\$25	\$21	\$19	\$14	\$12	\$9
	55% Current	\$57	\$53	\$49	\$44	\$41	\$39	\$36	\$35	\$33	\$32	\$31	\$25	\$20	\$16	\$10	\$7	\$7	\$6
	10yr ave.	\$48	\$46	\$44	\$42	\$40	\$38	\$36	\$34	\$33	\$32	\$32	\$30	\$27	\$24	\$21	\$15	\$13	\$10
	60% Current	\$62	\$58	\$53	\$48	\$45	\$42	\$40	\$38	\$37	\$34	\$34	\$27	\$21	\$17	\$11	\$8	\$7	\$6
	10yr ave.	\$52	\$50	\$48	\$46	\$43	\$41	\$39	\$38	\$36	\$35	\$35	\$33	\$30	\$26	\$23	\$17	\$14	\$11
	65% Current	\$67	\$62	\$58	\$52	\$49	\$46	\$43	\$41	\$40	\$37	\$36	\$30	\$23	\$19	\$12	\$9	\$8	\$7
	10yr ave.	\$57	\$54	\$52	\$49	\$47	\$45	\$42	\$41	\$39	\$38	\$37	\$36	\$32	\$28	\$25	\$18	\$15	\$12
	70% Current	\$72	\$67	\$62	\$56	\$52	\$49	\$46	\$45	\$43	\$40	\$39	\$32	\$25	\$20	\$13	\$9	\$9	\$7
	10yr ave.	\$61	\$59	\$56	\$53	\$51	\$48	\$46	\$44	\$42	\$41	\$40	\$38	\$35	\$30	\$27	\$20	\$17	\$13
	75% Current	\$77	\$72	\$67	\$60	\$56	\$53	\$50	\$48	\$46	\$43	\$42	\$34	\$27	\$22	\$14	\$10	\$9	\$8
	10yr ave.	\$66	\$63	\$60	\$57	\$54	\$51	\$49	\$47	\$45	\$44	\$43	\$41	\$37	\$32	\$29	\$21	\$18	\$13
	80% Current	\$82	\$77	\$71	\$64	\$60	\$56	\$53	\$51	\$49	\$46	\$45	\$36	\$29	\$23	\$15	\$11	\$10	\$8
	10yr ave.	\$70	\$67	\$64	\$61	\$58	\$55	\$52	\$50	\$48	\$47	\$46	\$44	\$40	\$34	\$30	\$22	\$19	\$14
	85% Current	\$88	\$82	\$75	\$68	\$63	\$60	\$56	\$54	\$52	\$49	\$48	\$39	\$30	\$25	\$16	\$11	\$10	\$9
	10yr ave.	\$74	\$71	\$68	\$65	\$61	\$58	\$55	\$53	\$51	\$50	\$49	\$47	\$42	\$36	\$32	\$24	\$20	\$15

The above shows estimated returns per head for skirted fleece wool. These figures do not take into account the value of skirtings and oddments and do not take into account discounts that may apply for faults under individual circumstances. These figures are based on a market index of 100% and should be used as a guide only. Returns over \$30 / head for fleece wool are highlighted.



Table 14: Returns pr head for skirted fleece wool.

Skirted FLC Weight 3 Kg		Micron																	
		16	16.5	17	17.5	18	18.5	19	19.5	20	21	22	23	24	25	26	28	30	32
Yield (Sch Dry)	25% Current	\$19	\$18	\$17	\$15	\$14	\$13	\$12	\$12	\$11	\$11	\$11	\$9	\$7	\$5	\$3	\$3	\$2	\$2
	10yr ave.	\$16	\$16	\$15	\$14	\$14	\$13	\$12	\$12	\$11	\$11	\$11	\$10	\$9	\$8	\$7	\$5	\$4	\$3
	30% Current	\$23	\$22	\$20	\$18	\$17	\$16	\$15	\$14	\$14	\$13	\$13	\$10	\$8	\$7	\$4	\$3	\$3	\$2
	10yr ave.	\$20	\$19	\$18	\$17	\$16	\$15	\$15	\$14	\$14	\$13	\$13	\$12	\$11	\$10	\$9	\$6	\$5	\$4
	35% Current	\$27	\$25	\$23	\$21	\$20	\$18	\$17	\$17	\$16	\$15	\$15	\$12	\$9	\$8	\$5	\$4	\$3	\$3
	10yr ave.	\$23	\$22	\$21	\$20	\$19	\$18	\$17	\$16	\$16	\$15	\$15	\$14	\$13	\$11	\$10	\$7	\$6	\$5
	40% Current	\$31	\$29	\$27	\$24	\$22	\$21	\$20	\$19	\$18	\$17	\$17	\$14	\$11	\$9	\$6	\$4	\$4	\$3
	10yr ave.	\$26	\$25	\$24	\$23	\$22	\$21	\$20	\$19	\$18	\$18	\$17	\$16	\$15	\$13	\$11	\$8	\$7	\$5
	45% Current	\$35	\$32	\$30	\$27	\$25	\$24	\$22	\$22	\$21	\$19	\$19	\$15	\$12	\$10	\$6	\$5	\$4	\$3
	10yr ave.	\$29	\$28	\$27	\$26	\$24	\$23	\$22	\$21	\$20	\$20	\$19	\$19	\$17	\$14	\$13	\$9	\$8	\$6
	50% Current	\$39	\$36	\$33	\$30	\$28	\$26	\$25	\$24	\$23	\$22	\$21	\$17	\$13	\$11	\$7	\$5	\$5	\$4
	10yr ave.	\$33	\$31	\$30	\$29	\$27	\$26	\$24	\$23	\$23	\$22	\$22	\$21	\$19	\$16	\$14	\$11	\$9	\$7
	55% Current	\$42	\$40	\$37	\$33	\$31	\$29	\$27	\$26	\$25	\$24	\$23	\$19	\$15	\$12	\$8	\$6	\$5	\$4
	10yr ave.	\$36	\$35	\$33	\$31	\$30	\$28	\$27	\$26	\$25	\$24	\$24	\$23	\$21	\$18	\$16	\$12	\$10	\$7
	60% Current	\$46	\$43	\$40	\$36	\$34	\$32	\$30	\$29	\$27	\$26	\$25	\$20	\$16	\$13	\$8	\$6	\$6	\$5
	10yr ave.	\$39	\$38	\$36	\$34	\$32	\$31	\$29	\$28	\$27	\$26	\$26	\$25	\$22	\$19	\$17	\$13	\$11	\$8
	65% Current	\$50	\$47	\$43	\$39	\$36	\$34	\$32	\$31	\$30	\$28	\$27	\$22	\$17	\$14	\$9	\$7	\$6	\$5
	10yr ave.	\$43	\$41	\$39	\$37	\$35	\$33	\$32	\$30	\$29	\$29	\$28	\$27	\$24	\$21	\$19	\$14	\$12	\$9
	70% Current	\$54	\$50	\$47	\$42	\$39	\$37	\$35	\$33	\$32	\$30	\$29	\$24	\$19	\$15	\$10	\$7	\$6	\$5
	10yr ave.	\$46	\$44	\$42	\$40	\$38	\$36	\$34	\$33	\$32	\$31	\$30	\$29	\$26	\$22	\$20	\$15	\$12	\$9
	75% Current	\$58	\$54	\$50	\$45	\$42	\$39	\$37	\$36	\$34	\$32	\$32	\$26	\$20	\$16	\$10	\$8	\$7	\$6
	10yr ave.	\$49	\$47	\$45	\$43	\$41	\$39	\$37	\$35	\$34	\$33	\$32	\$31	\$28	\$24	\$21	\$16	\$13	\$10
	80% Current	\$62	\$58	\$53	\$48	\$45	\$42	\$40	\$38	\$37	\$34	\$34	\$27	\$21	\$17	\$11	\$8	\$7	\$6
	10yr ave.	\$52	\$50	\$48	\$46	\$43	\$41	\$39	\$38	\$36	\$35	\$35	\$33	\$30	\$26	\$23	\$17	\$14	\$11
	85% Current	\$66	\$61	\$57	\$51	\$48	\$45	\$42	\$41	\$39	\$37	\$36	\$29	\$23	\$19	\$12	\$9	\$8	\$6
	10yr ave.	\$56	\$53	\$51	\$49	\$46	\$44	\$42	\$40	\$39	\$37	\$37	\$35	\$32	\$27	\$24	\$18	\$15	\$11

The above shows estimated returns per head for skirted fleece wool. These figures do not take into account the value of skirtings and oddments and do not take into account discounts that may apply for faults under individual circumstances. These figures are based on a market index of 100% and should be used as a guide only. Returns over \$30 / head for fleece wool are highlighted.



Table 15: Returns pr head for skirted fleece wool.

Skirted FLC Weight 2 Kg		Micron																	
		16	16.5	17	17.5	18	18.5	19	19.5	20	21	22	23	24	25	26	28	30	32
Yield (Sch Dry)	25% Current	\$13	\$12	\$11	\$10	\$9	\$9	\$8	\$8	\$8	\$7	\$7	\$6	\$4	\$4	\$2	\$2	\$2	\$1
	10yr ave.	\$11	\$10	\$10	\$10	\$9	\$9	\$8	\$8	\$8	\$7	\$7	\$7	\$6	\$5	\$5	\$4	\$3	\$2
	30% Current	\$15	\$14	\$13	\$12	\$11	\$11	\$10	\$10	\$9	\$9	\$8	\$7	\$5	\$4	\$3	\$2	\$2	\$2
	10yr ave.	\$13	\$13	\$12	\$11	\$11	\$10	\$10	\$9	\$9	\$9	\$9	\$8	\$7	\$6	\$6	\$4	\$4	\$3
	35% Current	\$18	\$17	\$16	\$14	\$13	\$12	\$12	\$11	\$11	\$10	\$10	\$8	\$6	\$5	\$3	\$2	\$2	\$2
	10yr ave.	\$15	\$15	\$14	\$13	\$13	\$12	\$11	\$11	\$11	\$10	\$10	\$10	\$9	\$7	\$7	\$5	\$4	\$3
	40% Current	\$21	\$19	\$18	\$16	\$15	\$14	\$13	\$13	\$12	\$11	\$11	\$9	\$7	\$6	\$4	\$3	\$2	\$2
	10yr ave.	\$17	\$17	\$16	\$15	\$14	\$14	\$13	\$13	\$12	\$12	\$12	\$11	\$10	\$9	\$8	\$6	\$5	\$4
	45% Current	\$23	\$22	\$20	\$18	\$17	\$16	\$15	\$14	\$14	\$13	\$13	\$10	\$8	\$7	\$4	\$3	\$3	\$2
	10yr ave.	\$20	\$19	\$18	\$17	\$16	\$15	\$15	\$14	\$14	\$13	\$13	\$12	\$11	\$10	\$9	\$6	\$5	\$4
	50% Current	\$26	\$24	\$22	\$20	\$19	\$18	\$17	\$16	\$15	\$14	\$14	\$11	\$9	\$7	\$5	\$3	\$3	\$3
	10yr ave.	\$22	\$21	\$20	\$19	\$18	\$17	\$16	\$16	\$15	\$15	\$14	\$14	\$12	\$11	\$10	\$7	\$6	\$4
	55% Current	\$28	\$26	\$24	\$22	\$21	\$19	\$18	\$18	\$17	\$16	\$15	\$12	\$10	\$8	\$5	\$4	\$3	\$3
	10yr ave.	\$24	\$23	\$22	\$21	\$20	\$19	\$18	\$17	\$17	\$16	\$16	\$15	\$14	\$12	\$10	\$8	\$6	\$5
	60% Current	\$31	\$29	\$27	\$24	\$22	\$21	\$20	\$19	\$18	\$17	\$17	\$14	\$11	\$9	\$6	\$4	\$4	\$3
	10yr ave.	\$26	\$25	\$24	\$23	\$22	\$21	\$20	\$19	\$18	\$18	\$17	\$16	\$15	\$13	\$11	\$8	\$7	\$5
	65% Current	\$33	\$31	\$29	\$26	\$24	\$23	\$21	\$21	\$20	\$19	\$18	\$15	\$12	\$9	\$6	\$4	\$4	\$3
	10yr ave.	\$28	\$27	\$26	\$25	\$23	\$22	\$21	\$20	\$20	\$19	\$19	\$18	\$16	\$14	\$12	\$9	\$8	\$6
	70% Current	\$36	\$34	\$31	\$28	\$26	\$25	\$23	\$22	\$21	\$20	\$20	\$16	\$12	\$10	\$7	\$5	\$4	\$4
	10yr ave.	\$31	\$29	\$28	\$27	\$25	\$24	\$23	\$22	\$21	\$21	\$20	\$19	\$17	\$15	\$13	\$10	\$8	\$6
	75% Current	\$39	\$36	\$33	\$30	\$28	\$26	\$25	\$24	\$23	\$22	\$21	\$17	\$13	\$11	\$7	\$5	\$5	\$4
	10yr ave.	\$33	\$31	\$30	\$29	\$27	\$26	\$24	\$23	\$23	\$22	\$22	\$21	\$19	\$16	\$14	\$11	\$9	\$7
	80% Current	\$41	\$38	\$36	\$32	\$30	\$28	\$26	\$26	\$24	\$23	\$22	\$18	\$14	\$12	\$7	\$5	\$5	\$4
	10yr ave.	\$35	\$33	\$32	\$30	\$29	\$27	\$26	\$25	\$24	\$23	\$23	\$22	\$20	\$17	\$15	\$11	\$9	\$7
	85% Current	\$44	\$41	\$38	\$34	\$32	\$30	\$28	\$27	\$26	\$24	\$24	\$19	\$15	\$12	\$8	\$6	\$5	\$4
	10yr ave.	\$37	\$36	\$34	\$32	\$31	\$29	\$28	\$27	\$26	\$25	\$24	\$23	\$21	\$18	\$16	\$12	\$10	\$8

The above shows estimated returns per head for skirted fleece wool. These figures do not take into account the value of skirtings and oddments and do not take into account discounts that may apply for faults under individual circumstances. These figures are based on a market index of 100% and should be used as a guide only. Returns over \$30 / head for fleece wool are highlighted.