



Table 1: Northern Region Micron Price Guides

WEEK 49			12 MONTH COMPARISONS								3 YEAR COMPARISONS					10 YEAR COMPARISONS				
MPG	7/06/2018	31/05/2018	7/06/2017	Now		Now	Now		Now		Low	High	Average	Now	Percentile	Low	High	Average	Now	Percentile
	Current	Weekly																		
	Price	Change	Last Year	to Last Year		Low	to Low	High	to High		Low	High	Average	to 3yr ave		Low	High	Average	to 10yr ave	
NRI	2057	-19 -0.9%	1535	+522 34%		1545	+512 33%	2076	-19 -1%		1198	2076	1503	+554 37%	98%	755	2076	1182	+875 74%	99%
15*	3550	-50 -1.4%	~2556	+994 39%		2450	+1087 45%	3700	-150 -4%		1628	3700	~2289	+1261 55%	99%	1434	3700	~1998	+1552 78%	99%
15.5*	3350	-100 -2.9%	~2412	+938 39%		~2324	+1026 44%	3450	-100 -3%		1536	3450	~2160	+1190 55%	99%	1353	3450	~1885	+1465 78%	99%
16*	3250	-50 -1.5%	2340	+910 39%		2255	+995 44%	3300	-50 -2%		1490	3300	2096	+1154 55%	99%	1313	3300	1829	+1421 78%	99%
16.5	3061	-36 -1.2%	2193	+868 40%		2186	+875 40%	3097	-36 -1%		1460	3097	2047	+1014 50%	98%	1267	3097	1718	+1343 78%	99%
17	2863	-22 -0.8%	2161	+702 32%		2183	+680 31%	2885	-22 -1%		1419	2885	1982	+881 44%	98%	1179	2885	1626	+1237 76%	99%
17.5	2693	-45 -1.6%	2122	+571 27%		2142	+551 26%	2738	-45 -2%		1407	2738	1930	+763 40%	98%	1115	2738	1567	+1126 72%	99%
18	2519	-35 -1.4%	2058	+461 22%		2070	+449 22%	2554	-35 -1%		1401	2554	1864	+655 35%	98%	1043	2554	1505	+1014 67%	99%
18.5	2354	-54 -2.2%	1955	+399 20%		1958	+396 20%	2408	-54 -2%		1358	2408	1787	+567 32%	98%	986	2408	1436	+918 64%	99%
19	2271	-45 -1.9%	1817	+454 25%		1775	+496 28%	2316	-45 -2%		1286	2316	1701	+570 34%	98%	910	2316	1360	+911 67%	99%
19.5	2259	-19 -0.8%	1668	+591 35%		1671	+588 35%	2278	-19 -1%		1249	2278	1632	+627 38%	99%	821	2278	1295	+964 74%	99%
20	2256	-2 -0.1%	1557	+699 45%		1574	+682 43%	2258	-2 0%		1229	2258	1570	+686 44%	99%	745	2258	1241	+1015 82%	99%
21	2254	+15 0.7%	1481	+773 52%		1505	+749 50%	2254	0 0%		1216	2254	1517	+737 49%	100%	713	2254	1208	+1046 87%	100%
22	2231	+15 0.7%	1444	+787 55%		1444	+787 55%	2231	0 0%		1207	2231	1478	+753 51%	100%	699	2231	1179	+1052 89%	100%
23	2204	+11 0.5%	1374	+830 60%		1374	+830 60%	2204	0 0%		1195	2204	1443	+761 53%	100%	688	2204	1149	+1055 92%	100%
24	2014	+6 0.3%	1311	+703 54%		1311	+703 54%	2014	0 0%		1156	2014	1343	+671 50%	100%	663	2014	1068	+946 89%	100%
25	1700	+1 0.1%	1160	+540 47%		1128	+572 51%	1700	0 0%		1023	14699	1229	+471 38%	99%	567	14699	945	+755 80%	99%
26	1491	-3 -0.2%	1064	+427 40%		1014	+477 47%	1494	-3 0%		896	1494	1078	+413 38%	99%	531	1494	839	+652 78%	99%
28	1020	-3 -0.3%	757	+263 35%		707	+313 44%	1026	-6 -1%		651	1026	805	+215 27%	99%	434	1026	652	+368 56%	99%
30	700	-9 -1.3%	563	+137 24%		514	+186 36%	743	-43 -6%		514	897	659	+41 6%	70%	376	897	574	+126 22%	86%
32	427	-9 -2.1%	392	+35 9%		354	+73 21%	493	-66 -13%		354	762	518	-91 -18%	31%	330	762	487	-60 -12%	35%
MC	1479	+9 0.6%	1180	+299 25%		1086	+393 36%	1546	-67 -4%		1004	1546	1170	+309 26%	98%	404	1546	824	+655 79%	99%
AU BALES OFFERED	26,942		* 16.5 is the lowest Micron Price Guide (MPG) published by The Australian Wool Exchange (AWEX). Therefore MPG's below 16.5 micron are an estimate based on the best available information at the time of publication. Likewise, for any category where there is insufficient quantity offered to enable AWEX to quote, a quote will also be provided. * Recording of 15 & 15.5 micron commenced in October 2017, and as a result some historic data is not yet available for those MPG's. Where historic data is not available an estimate based on '16 micron statistics' and incorporating the existing 15 & 15.5 micron data, will be provided as a guide.																	
AU BALES SOLD	25,970																			
AU PASSED-IN%	3.6%																			
AUD/USD	0.7659	1.3%																		

Source: Australian Wool Exchange, Australian Wool Innovation, Riemann, x-rates.com, Reserve Bank of Australia, Australian Wool Testing Authority, Australian Bureau Statistics (ABS), Woolmark.

Disclaimer: Jemalong Wool Pty Ltd make no representations about the content and suitability of the information contained in this report. Specifically, Jemalong Wool does not warrant, guarantee or make any representations regarding the correctness, accuracy, reliability, currency, or any other aspect regarding characteristics or use of information presented in these materials. The user accepts sole responsibility and risk associated with the use and results of these materials, irrespective of the purpose of which such use or results are applied. In no event shall Jemalong Wool be liable for any loss or damages (including without limitation special, or consequential damages, where in an action of contract, negligence, or tort) arising out of or in connection with the use of these materials.



MARKET COMMENTARY Source: AWEX

After four weeks of continued large increases, the Australian Wool Market cooled this week, in what was the smallest offering of the season (with only 26,942 bales on offer). Despite the smaller offering, a softer tone was evident from the outset. The losses were mainly felt in the finer microns, resulting in 19 micron and finer losing 25-50 cents. A limited supply of 21 micron and broader attracted very strong demand, pushing prices generally 5-15 cents higher. The end result was a 19-cent correction in the NRI (from its record set in the previous sale), leaving it to close the week at 2,057. It could be argued, that the reduction in price was heavily influenced by currency movement, when viewed in USD, the NRI actually gained 5 cents.

Skirtings also suffered corrections of 20-40 cents, wools carrying less than 4% vm were least affected. The crossbred sector followed a similar path of the merinos and experienced decreases. The most affected were 28 to 30 micron, dropping by 5-15 cents. Poorly prepared lines also lost buyer support and were hardest hit in the falling market.

A limited selection of cardings attracted strong demand. Most types and descriptions sold at levels very close to those achieved at the previous sale, which was reflected in the two carding indicators rising by an average of 2 cents.

Quantities increase next week as Fremantle returns to the selling programme. Currently, there is 28,956 bales rostered Nationally.

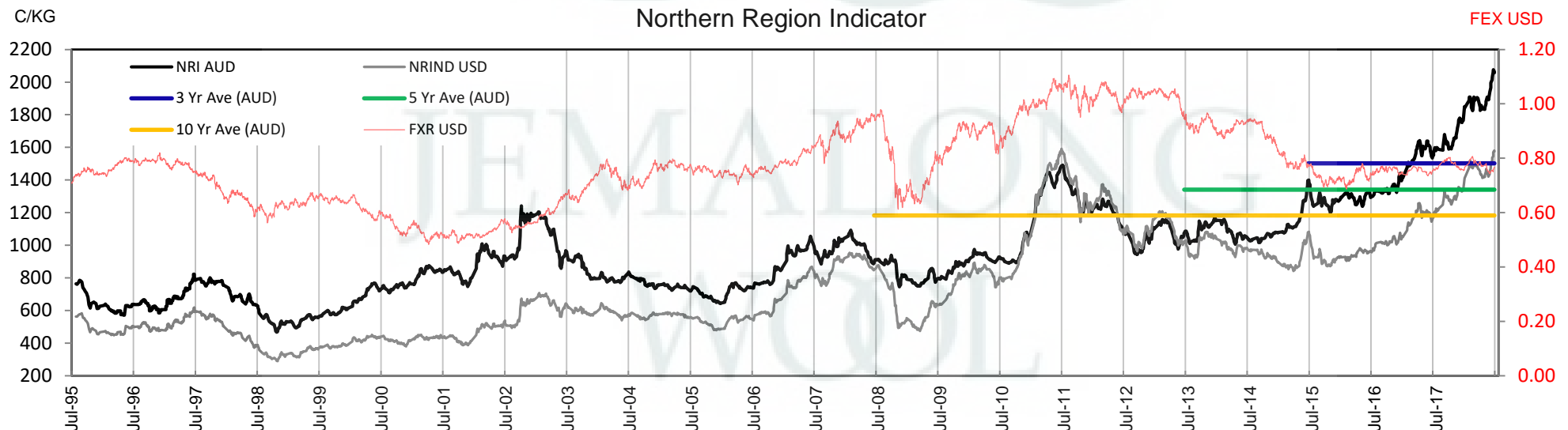



Table 2: Three Year Decile Table, since: 1/06/2015

Decile	%	16	16.5	17	17.5	18	18.5	19	19.5	20	21	22	23	24	25	26	28	30	32	MC
1	10%	1535	1520	1498	1481	1458	1432	1387	1360	1332	1321	1305	1287	1191	1065	972	707	551	388	1061
2	20%	1570	1546	1531	1519	1497	1467	1421	1389	1375	1367	1339	1321	1218	1083	1000	740	570	408	1077
3	30%	1590	1583	1570	1559	1536	1506	1476	1451	1418	1393	1369	1340	1239	1113	1021	758	580	423	1089
4	40%	1615	1614	1599	1591	1567	1539	1513	1486	1459	1413	1386	1354	1266	1139	1046	772	594	436	1099
5	50%	1910	2029	1846	1823	1793	1753	1681	1620	1521	1450	1412	1367	1297	1169	1064	791	619	468	1122
6	60%	2285	2227	2203	2167	2095	1988	1826	1691	1591	1492	1444	1408	1338	1183	1090	811	669	515	1160
7	70%	2425	2357	2290	2247	2164	2038	1886	1758	1638	1543	1477	1438	1367	1201	1108	831	700	580	1184
8	80%	2575	2534	2459	2377	2266	2122	1986	1876	1752	1643	1565	1503	1412	1232	1130	859	743	640	1296
9	90%	3200	2975	2763	2541	2358	2215	2102	2026	1959	1881	1835	1804	1612	1292	1167	913	811	705	1379
10	100%	3300	3097	2885	2738	2554	2408	2316	2278	2258	2254	2231	2204	2014	14699	1494	1026	897	762	1546
MPG		3250	3061	2863	2693	2519	2354	2271	2259	2256	2254	2231	2204	2014	1700	1491	1020	700	427	1479
3 Yr Percentile		99%	98%	98%	98%	98%	98%	98%	99%	99%	100%	100%	100%	100%	99%	99%	99%	70%	31%	98%

Table 3: Ten Year Decile Table, since: 1/06/2008

Decile	%	16	16.5	17	17.5	18	18.5	19	19.5	20	21	22	23	24	25	26	28	30	32	MC
1	10%	1385	1314	1244	1193	1154	1100	1031	954	869	825	810	796	763	660	595	457	400	349	509
2	20%	1495	1379	1279	1233	1193	1149	1086	1002	950	935	913	886	830	705	627	481	425	366	596
3	30%	1535	1415	1316	1281	1238	1200	1153	1127	1099	1096	1076	1049	984	852	755	583	531	405	661
4	40%	1570	1481	1379	1328	1301	1260	1210	1179	1161	1153	1136	1118	1041	891	794	634	565	445	732
5	50%	1605	1528	1459	1431	1380	1327	1291	1263	1229	1214	1193	1157	1071	915	820	658	582	483	780
6	60%	1685	1585	1547	1521	1478	1440	1393	1359	1317	1286	1251	1214	1100	963	858	677	605	512	815
7	70%	1930	1743	1651	1595	1553	1504	1468	1420	1376	1341	1312	1278	1170	1047	939	731	632	556	1013
8	80%	2255	2111	2080	2023	1861	1732	1606	1497	1451	1408	1381	1343	1244	1123	1030	783	655	580	1092
9	90%	2650	2476	2388	2270	2157	2018	1858	1724	1617	1522	1461	1419	1354	1198	1103	839	743	646	1171
10	100%	3300	3097	2885	2738	2554	2408	2316	2278	2258	2254	2231	2204	2014	14699	1494	1026	897	762	1546
MPG		3250	3061	2863	2693	2519	2354	2271	2259	2256	2254	2231	2204	2014	1700	1491	1020	700	427	1479
10 Yr Percentile		99%	99%	99%	99%	99%	99%	99%	99%	99%	100%	100%	100%	100%	99%	99%	99%	86%	35%	99%

Definitions:

* A Percentile, is a value on a scale of one hundred that indicates the percent of a distribution that is equal to or below it. In general a percentile between 25% and 75% is considered normal, a percentile below 25% is considered below normal and a percentile above 75% is considered above normal.

Three and ten year percentiles shown on the bottom line of table 2 & 3 (above) and in table 1 (on page 1), detail the amount of time during the past 3 & 10 years where the market has traded either at or below its current price.

* Deciles are a method of sorting ranked data into 10 equal groups. The data may be ranked from largest to smallest or vice versa.

The above Decile tables sort price Percentiles into 10 equal groups (in ascending order), with table 2 ranking the previous 3 years prices, while table 3 ranks prices over the previous 10 years.

Example: In Table 2, a Decile Rank of 6 for 19 microns, shows 19 microns have traded at or below 1826 for 60% of the time, over the past three years.

In Table 3, a Decile Rank of 6 for 19 microns, shows 19 microns have traded at or below 1393 for 60% of the time, over the past ten years.



Table 4: Riemann Forwards, as at: 7/06/18

Any highlighted in yellow are recent trades, trading since: Friday, 1 June 2018

MICRON (Total Traded = 241)		18um (18 Traded)	18.5um (5 Traded)	19um (99 Traded)	19.5um (0 Traded)	21um (113 Traded)	22um (2 Traded)	23um (1 Traded)	28um (3 Traded)	30um (0 Traded)
FORWARD CONTRACT MONTH	Jun-2018 (57)	13/12/17 2160 (4)	14/09/17 1880 (1)	4/06/18 2300 (13)		4/06/18 2220 (38)	1/06/18 2170 (1)			
	Jul-2018 (28)	23/05/18 2350 (1)		23/05/18 2150 (15)		4/06/18 2190 (11)	23/05/18 2105 (1)			
	Aug-2018 (51)	24/05/18 2300 (5)	7/06/18 2250 (4)	6/06/18 2200 (28)		7/06/18 2025 (13)			26/04/18 860 (1)	
	Sep-2018 (46)	16/03/18 2180 (1)		24/05/18 2070 (15)		4/06/18 2025 (29)		23/05/18 1880 (1)		
	Oct-2018 (18)	30/05/18 2250 (3)		6/06/18 2100 (7)		31/05/18 1975 (8)				
	Nov-2018 (15)	17/05/18 2195 (2)		24/05/18 1980 (7)		4/06/18 1925 (4)			8/05/18 860 (2)	
	Dec-2018 (3)	30/05/18 2225 (1)		17/05/18 1950 (1)		30/05/18 1950 (1)				
	Jan-2019 (4)			6/06/18 2000 (4)						
	Feb-2019 (6)			14/12/17 1750 (3)		30/05/18 1910 (3)				
	Mar-2019 (4)	13/12/17 2000 (1)		16/08/17 1660 (2)		24/04/18 1660 (1)				
	Apr-2019 (2)			7/06/18 2000 (1)		1/06/18 1910 (1)				
	May-2019									
	Jun-2019 (3)			29/05/18 1955 (1)		9/05/18 1700 (2)				
	Jul-2019									
	Aug-2019 (2)			31/05/18 1950 (1)		13/12/17 1400 (1)				
	Sep-2019 (1)					22/08/17 1325 (1)				
	Oct-2019									
	Nov-2019 (1)			24/05/18 1900 (1)						
	Dec-2019									
	Jan-2020									
	Feb-2020									
	Mar-2020									
	Apr-2020									

Explanatory Notes: Prices quoted reflect the most recent trades, at time of print.

Disclaimer: While all due care has been taken in the preparation of this document, no warranty is made as to its accuracy, reliability or completeness. To the extent permitted by law neither Jemalong or their sources including subsidiaries and staff, accept liability to any person for loss or damage arising from the use of this information.



Table 5: Riemann Options, as at:

7/06/18

Any highlighted in yellow are recent trades, trading since: Friday, 1 June 2018

MICRON (Total Traded = 11)		18um Strike - Premium (5 Traded)	18.5um Strike - Premium (0 Traded)	19um Strike - Premium (3 Traded)	19.5um Strike - Premium (0 Traded)	21um Strike - Premium (3 Traded)	22um Strike - Premium (0 Traded)	23um Strike - Premium (0 Traded)	28um Strike - Premium (0 Traded)	30um Strike - Premium (0 Traded)
OPTIONS CONTRACT MONTH	Jun-2018 (1)	13/12/17 2050 - 50 (1)								
	Jul-2018 (3)	18/01/18 2050 - 30 (1)		17/05/18 2050 - 50 (1)		5/12/17 1520 - 60 (1)				
	Aug-2018 (4)	2/11/17 1970 - 85 (2)				13/12/17 1500 - 50 (2)				
	Sep-2018 (2)	9/11/17 2000 - 95 (1)		17/05/18 1950 - 45 (1)						
	Oct-2018 (1)			26/03/18 1700 - 27 (1)						
	Nov-2018									
	Dec-2018									
	Jan-2019									
	Feb-2019									
	Mar-2019									
	Apr-2019									
	May-2019									
	Jun-2019									
	Jul-2019									
	Aug-2019									
	Sep-2019									
	Oct-2019									
	Nov-2019									
	Dec-2019									
	Jan-2020									
	Feb-2020									
	Mar-2020									
	Apr-2020									

Explanatory Notes: Prices quoted reflect the most recent trades, at time of print.

Disclaimer: While all due care has been taken in the preparation of this document, no warranty is made as to its accuracy, reliability or completeness. To the extent permitted by law neither Jemalong or their sources including subsidiaries and staff, accept liability to any person for loss or damage arising from the use of this information.



Table 6: National Market Share

	Rank	Current Selling Week Week 49			Previous Selling Week Week 48			Last Season 2016-17			2 Years Ago 2015-16			3 Years Ago 2014-15			5 Years Ago 2012-13			10 Years Ago 2007-08		
		Buyer	Bales	MS%	Buyer	Bales	MS%	Buyer	Bales	MS%	Buyer	Bales	MS%	Buyer	Bales	MS%	Buyer	Bales	MS%	Buyer	Bales	MS%
Top 10, Auction Buyers	1	TECM	4,339	17%	TECM	4,037	14%	TECM	254,326	15%	TECM	223,011	13%	TECM	248,371	14%	TECM	179,176	10%	ADSS	195,893	10%
	2	FOXN	2,864	11%	FOXN	3,364	11%	FOXN	187,265	11%	CTXS	158,343	10%	FOXN	173,810	10%	VTRA	163,810	9%	MODM	136,921	7%
	3	SETS	2,562	10%	SETS	2,460	8%	AMEM	131,915	8%	FOXN	151,685	9%	CTXS	167,211	9%	FOXN	143,826	8%	TECM	131,893	7%
	4	TIAM	2,034	8%	AMEM	2,375	8%	CTXS	126,202	7%	LEMM	124,422	8%	AMEM	122,220	7%	LEMM	126,564	7%	FOXN	130,982	7%
	5	MODM	1,872	7%	LEMM	1,650	6%	LEMM	117,132	7%	TIAM	105,610	6%	LEMM	117,153	7%	QCTB	98,756	6%	RWRS	112,675	6%
	6	EWES	1,502	6%	EWES	1,594	5%	PMWF	110,465	6%	AMEM	104,017	6%	TIAM	113,797	6%	PMWF	96,935	6%	KATS	96,096	5%
	7	MCHA	1,494	6%	MCHA	1,410	5%	TIAM	108,726	6%	GWEA	91,407	6%	PMWF	96,998	5%	MODM	84,363	5%	ABB	91,016	5%
	8	AMEM	1,380	5%	UWCM	1,393	5%	MODM	78,943	5%	MODM	83,453	5%	MODM	84,256	5%	CTXS	82,166	5%	BWEA	82,651	4%
	9	UWCM	1,111	4%	TIAM	1,367	5%	MCHA	74,261	4%	PMWF	82,132	5%	KATS	74,875	4%	AMEM	77,849	4%	LEMM	78,288	4%
	10	NASS	760	3%	PMWF	1,269	4%	KATS	57,998	3%	MCHA	64,453	4%	GSAS	64,436	4%	KATS	65,782	4%	WIEM	77,289	4%
MFLC TOP 5	1	TECM	3,157	22%	SETS	2,438	15%	CTXS	123,858	13%	CTXS	124,326	13%	TECM	139,806	14%	VTRA	118,432	12%	ABB	79,927	7%
	2	SETS	2,549	18%	TECM	2,387	15%	TECM	122,362	13%	TECM	112,996	12%	CTXS	130,004	13%	LEMM	110,118	11%	KATS	72,173	6%
	3	FOXN	1,886	13%	FOXN	1,724	11%	PMWF	103,487	11%	LEMM	91,475	10%	FOXN	103,547	10%	PMWF	93,136	10%	TECM	72,002	6%
	4	MODM	768	5%	LEMM	1,474	9%	FOXN	98,003	10%	FOXN	84,992	9%	PMWF	90,101	9%	TECM	89,286	9%	BWEA	71,475	6%
	5	NASS	760	5%	AMEM	1,175	7%	LEMM	79,024	8%	PMWF	77,550	8%	LEMM	79,881	8%	QCTB	71,715	7%	LEMM	65,196	6%
MSKT TOP 5	1	TIAM	1,105	27%	TECM	713	17%	TECM	47,486	18%	TIAM	41,055	17%	TIAM	49,870	18%	MODM	37,284	14%	ADSS	149,956	47%
	2	TECM	579	14%	AMEM	611	14%	AMEM	37,559	14%	TECM	39,290	16%	AMEM	43,367	16%	TECM	34,301	13%	MODM	65,576	21%
	3	AMEM	524	13%	TIAM	528	12%	TIAM	30,066	12%	AMEM	29,982	12%	TECM	39,495	14%	WIEM	27,916	10%	GSAS	28,738	9%
	4	EWES	491	12%	EWES	515	12%	MODM	23,900	9%	MODM	26,227	11%	MODM	23,165	8%	TIAM	24,196	9%	PLEX	22,348	7%
	5	MODM	315	8%	UWCM	312	7%	FOXN	20,167	8%	FOXN	18,153	7%	FOXN	17,015	6%	AMEM	23,012	8%	FOXN	18,399	6%
XB TOP 5	1	MODM	684	15%	FOXN	1,019	18%	TECM	53,660	20%	TECM	46,757	17%	KATS	65,119	22%	FOXN	39,356	14%	FOXN	51,138	21%
	2	FOXN	589	13%	TECM	653	11%	KATS	33,262	12%	KATS	27,734	10%	TECM	40,231	14%	TECM	30,323	11%	TECM	43,031	17%
	3	KATS	379	8%	AMEM	495	9%	FOXN	31,946	12%	FOXN	27,096	10%	CTXS	35,691	12%	VTRA	27,832	10%	MODM	22,500	9%
	4	TECM	373	8%	TIAM	490	9%	LEMM	31,236	12%	CTXS	22,768	8%	FOXN	34,007	12%	KATS	26,057	9%	MOPS	15,818	6%
	5	EWES	364	8%	UWCM	442	8%	MODM	26,589	10%	MODM	21,130	8%	AMEM	15,044	5%	CTXS	25,631	9%	WCWF	10,526	4%
ODDS TOP 5	1	MCHA	884	29%	MCHA	955	27%	MCHA	37,562	18%	MCHA	39,964	20%	MCHA	38,934	18%	MCHA	35,985	16%	MCHA	33,062	13%
	2	VWPM	395	13%	VWPM	406	11%	FOXN	37,149	18%	VWPM	30,258	15%	TECM	28,839	13%	FOXN	28,185	12%	FOXN	31,374	12%
	3	EWES	386	13%	EWES	374	10%	TECM	30,818	15%	TECM	23,968	12%	FOXN	19,241	9%	TECM	25,266	11%	RWRS	23,080	9%
	4	FOXN	248	8%	FOXN	364	10%	VWPM	25,375	12%	FOXN	21,444	11%	LEMM	12,309	6%	VWPM	20,692	9%	TECM	8,008	3%
	5	TECM	230	8%	TECM	284	8%	WCWF	8,029	4%	GWEA	10,802	5%	MAFM	11,640	5%	VTRA	13,022	6%	ABB	7,690	3%
Auction Totals		<u>Offered</u>	<u>Sold</u>		<u>Offered</u>	<u>Sold</u>		<u>Bales Sold</u>	<u>\$/Bale</u>		<u>Bales Sold</u>	<u>\$/Bale</u>		<u>Bales Sold</u>	<u>\$/Bale</u>		<u>Bales Sold</u>	<u>\$/Bale</u>		<u>Bales Sold</u>	<u>\$/Bale</u>	
		26,942	25,970		30,439	29,729		1,709,642	\$1,774		1,652,727	\$1,737		1,800,549	\$1,543		1,740,034	\$1,420		1,964,082	\$1,265	
		<u>Passed-In</u>	<u>PI%</u>		<u>Passed-In</u>	<u>PI%</u>		<u>Export Value</u>			<u>Export Value</u>			<u>Export Value</u>			<u>Export Value</u>			<u>Export Value</u>		
		972	3.6%		710	2.3%		\$3,033,210,278			\$2,870,701,349			\$2,778,797,527			\$2,470,844,153			\$2,485,273,465		



Table 7: NSW Production Statistics

MAX			MIN		MAX GAIN		MAX REDUCTION									
2016-17																
Statistical Devision, Area Code & Towns					Auction Bales (FH)	Micron	+/- YoY	Vmb %	+/- YoY	Yield % Sch Dry	+/- YoY	Length mm	+/- YoY	Strength Nkt	+/- YoY	Ave Price c/kg
Northern	N02	Tenterfield, Glen Innes			7,401	19.3	0.0	1.9	-0.5	71.0	0.3	80	-3.2	40	0.1	1016
	N03	Guyra			41,402	19.0	-0.9	1.6	-0.4	69.3	0.4	81	-2.1	39	1.2	1110
	N04	Inverell			3,954	18.6	-0.1	3.6	0.0	68.3	-0.3	83	-4.5	37	-1.3	1006
	N05	Armidale			1,425	20.9	0.5	4.1	0.4	68.3	0.7	89	0.7	36	-0.6	887
	N06	Tamworth, Gunnedah, Quirindi			5,844	20.3	-0.1	3.8	0.2	67.0	0.5	86	0.2	37	-0.4	938
	N07	Moree			5,484	20.0	0.0	6.5	1.7	60.1	-1.3	89	-1.8	38	0.7	774
	N08	Narrabri			3,347	19.9	0.1	4.7	1.7	63.4	0.0	89	-3.4	38	3.4	862
	North Western & Far West	N09	Cobar, Bourke, Wanaaring			10,076	20.2	0.4	6.1	1.6	57.2	-1.3	88	0.3	36	-0.1
N12		Walgett			9,282	19.9	0.3	6.5	1.8	59.5	0.5	88	2.2	39	3.5	792
N13		Nyngan			23,691	20.4	0.0	7.3	-0.2	59.7	1.3	87	-1.3	37	-0.2	749
N14		Dubbo, Narromine			24,072	21.4	0.2	4.6	0.5	61.8	0.3	87	-0.2	35	-0.2	740
N16		Dunedoo			7,157	20.2	-0.1	3.5	0.7	66.1	0.2	88	0.1	36	-0.3	906
N17		Mudgee, Wellington, Gulgong			23,506	19.6	-0.2	2.6	0.4	68.1	0.6	83	-1.7	37	-0.6	978
N33		Coonabarabran			3,971	20.5	-0.3	5.2	0.8	64.0	-0.9	88	-0.2	35	-1.9	827
N34		Coonamble			7,533	20.4	0.0	7.4	-0.5	59.2	2.1	88	-0.2	35	-0.8	752
N36		Gilgandra, Gulargambone			7,023	21.3	0.1	4.5	-0.4	63.3	1.2	88	-2.4	36	-0.2	781
N40		Brewarrina			7,111	20.3	0.0	5.9	1.4	60.4	-0.3	85	-2.1	42	2.3	799
N10	Wilcannia, Broken Hill			26,019	21.1	0.3	4.4	1.3	59.0	-1.0	92	1.7	35	-0.2	760	
Central West	N15	Forbes, Parkes, Cowra			42,998	21.0	0.1	3.1	0.0	64.0	0.8	88	0.0	36	-0.1	812
	N18	Lithgow, Oberon			2,057	21.2	0.5	1.8	0.3	70.5	-0.2	83	-4.2	39	-1.1	959
	N19	Orange, Bathurst			57,270	22.1	-0.1	1.9	0.3	68.3	0.3	85	-1.8	36	-1.1	855
	N25	West Wyalong			23,768	20.4	-0.1	3.1	0.5	62.9	0.2	89	-0.9	34	-1.0	839
	N35	Condobolin, Lake Cargelligo			11,121	20.5	0.1	5.4	0.2	60.1	0.8	86	-0.2	36	-0.9	733
Murrumbidgee	N26	Cootamundra, Temora			26,135	21.5	-0.2	2.1	0.2	64.2	1.1	86	-0.9	34	-1.2	796
	N27	Adelong, Gundagai			11,825	21.4	-0.4	1.6	0.1	68.6	0.7	87	-2.4	35	0.7	856
	N29	Wagga, Narrandera			30,770	21.8	-0.1	1.8	0.3	66.0	0.9	89	-0.7	34	0.1	804
	N37	Griffith, Hillston			12,977	21.5	0.6	4.8	0.6	61.9	0.9	84	1.8	38	1.1	755
	N39	Hay, Coleambally			19,698	20.7	0.3	5.0	1.8	62.4	-0.6	86	-3.8	37	2.3	812
Murray	N11	Wentworth, Balranald			14,608	20.9	0.0	6.9	2.6	57.6	-2.9	90	-0.4	35	0.5	718
	N28	Albury, Corowa, Holbrook			28,139	21.5	-0.1	1.4	0.0	67.0	0.9	87	-0.8	35	0.4	860
	N31	Deniliquin			23,934	20.7	-0.1	3.1	0.4	65.8	0.6	87	-1.6	35	-0.2	841
	N38	Finley, Berrigan, Jerilderie			9,480	20.5	0.0	2.9	0.4	65.3	0.5	85	-0.9	37	0.9	886
South Eastern	N23	Goulburn, Young, Yass			89,844	19.5	-0.3	1.7	0.1	68.7	0.8	86	-1.0	35	-1.5	1003
	N24	Monaro (Cooma, Bombala)			30,947	19.5	-0.3	1.2	-0.2	70.7	-0.2	90	-0.6	35	-1.8	1031
	N32	A.C.T.			0	0.0	-21.1	0.0	-3.9	0.0	-57.5	0	-99.9	0	-29.9	0
	N43	South Coast (Bega)			482	19.5	0.6	1.3	0.5	73.7	-0.7	86	-2.1	41	-0.4	1166
NSW	AWEX Sale Statistics 16-17				676,962	20.6	-0.1	3.1	0.4	65.2	0.2	87	-0.9	36	-0.2	883

AWTA Mthly Key Test Data			Bales Tested	+/- YoY	Micron	+/- YoY	VMB	+/- YoY	Yld	+/- YoY	Lth	+/- YoY	Nkt	+/- YoY	POBM +/-
AUSTRALIA	Current Season	May	167,010	7,075	20.7	-0.2	2.9	-0.4	62.2	-0.6	82	-2.9	35	0.0	50 5.6
		Y.T.D	1,908,103	29,782	21.0	0.0	2.5	0.3	64.8	-0.4	86	-2.0	34	0.0	51 2.0
	Previous Seasons	2016-17	1,878,321	80794	21.0	0.0	2.2	0.2	65.2	0.7	88	0.0	34	0.0	49 -1.0
		2015-16	1,797,527	-117154	21.0	-0.1	2.0	0.1	64.5	-0.5	88	0.0	34	0.0	50 0.0
		Y.T.D.	2014-15	1,914,681	24,478	21.1	0.2	1.9	-0.1	65.0	0.0	88	1.2	34	0.6

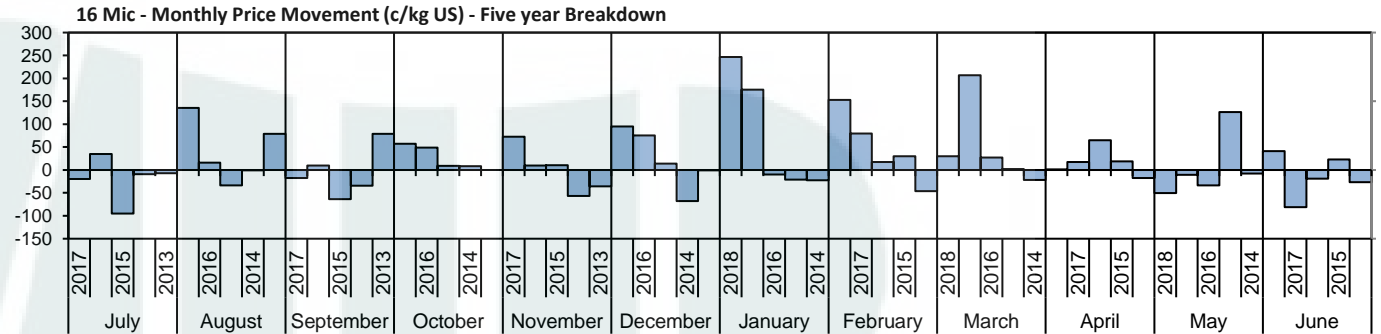
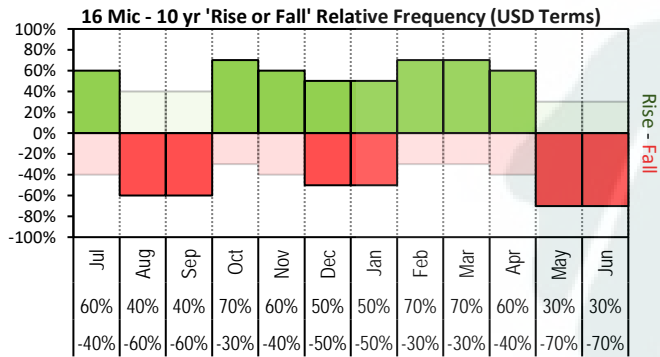

The above 'Rise or Fall' graph, shows how often the market has risen or fallen in a given month over the past 10 years, it does not show the extent of the movement only the frequency of direction. The 'Monthly Price Movement' graph shows the extent of movement for each month, for the past 5 years.

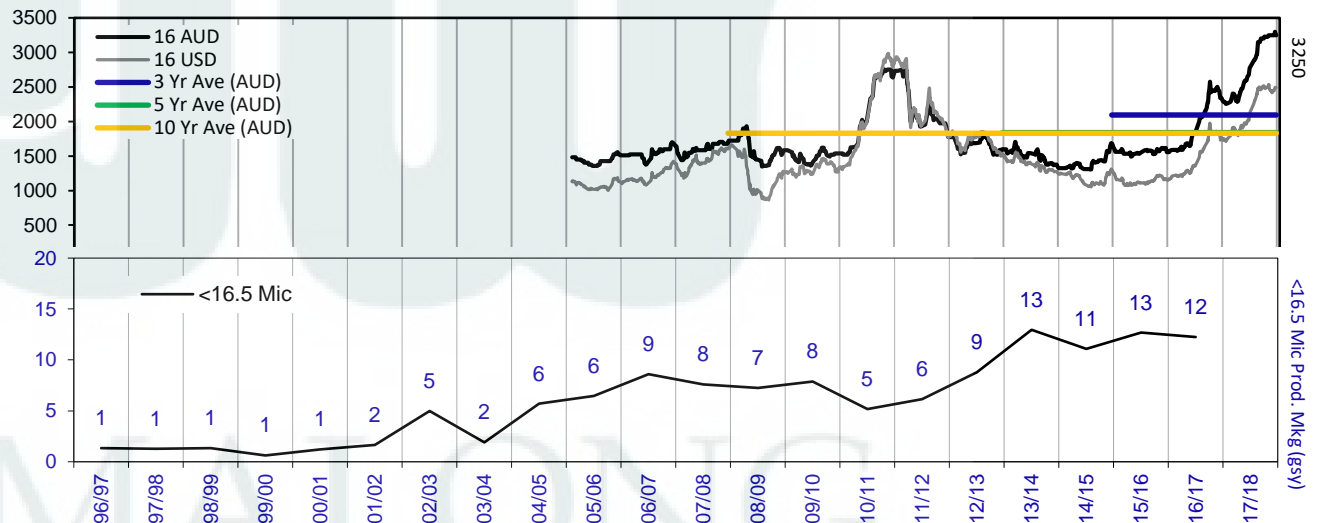
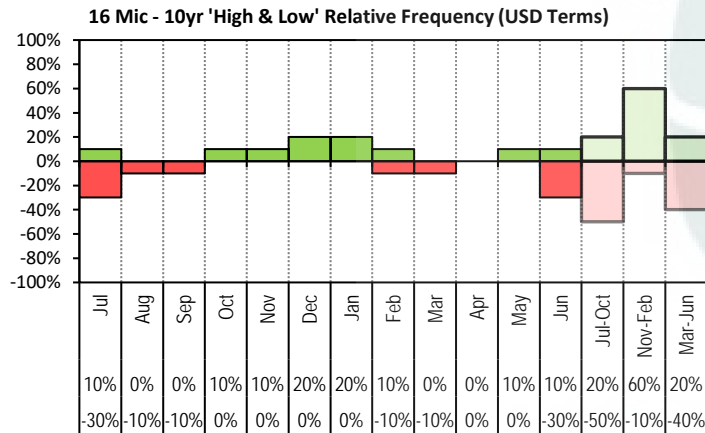

The above graph, shows how often the '12 month high & low' have been achieved for a

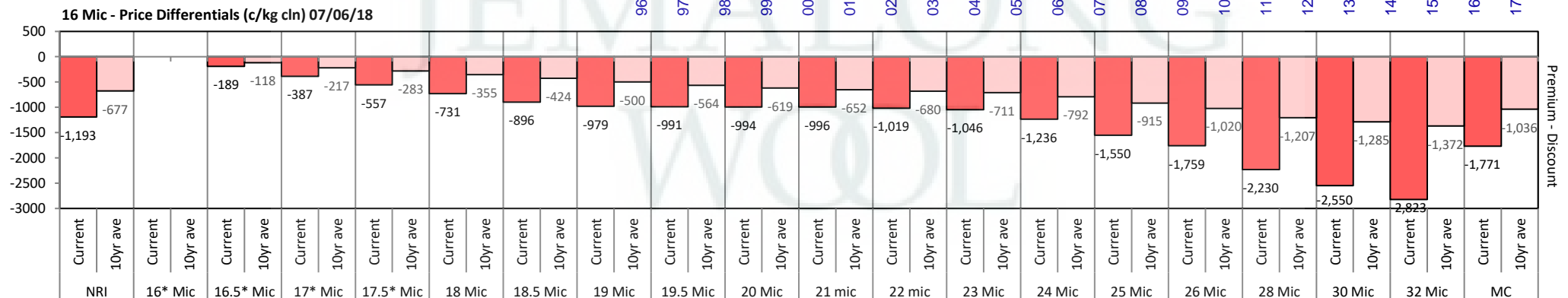

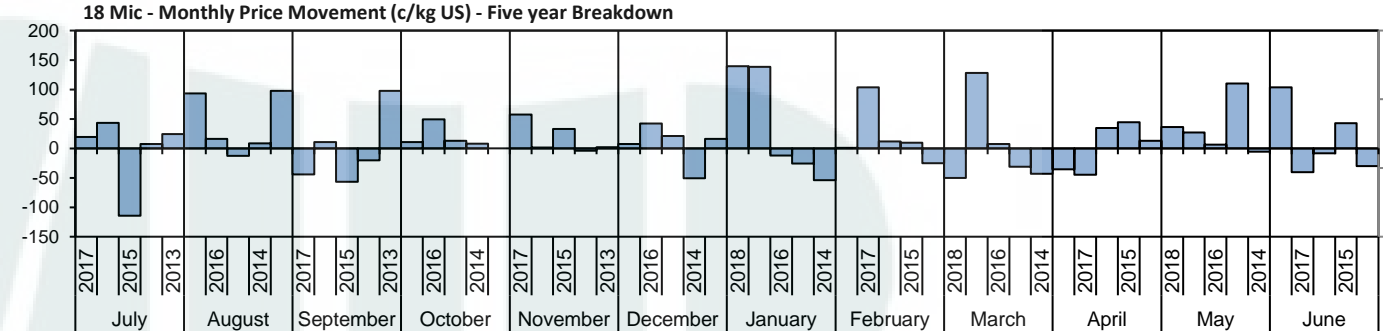
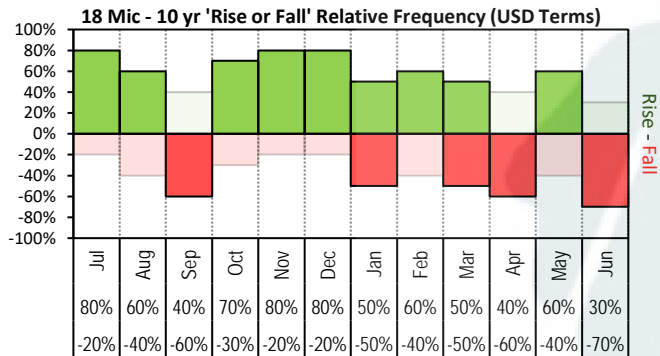

The above 'Rise or Fall' graph, shows how often the market has risen or fallen in a given month over the past 10 years, it does not show the extent of the movement only the frequency of direction. The 'Monthly Price Movement' graph shows the extent of movement for each month, for the past 5 years.

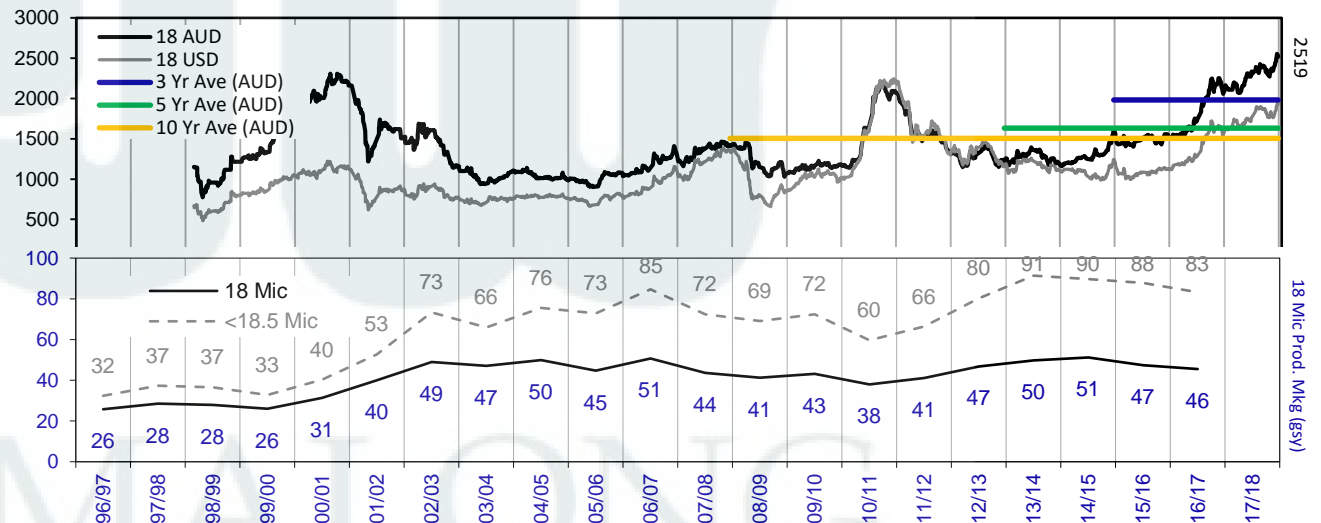
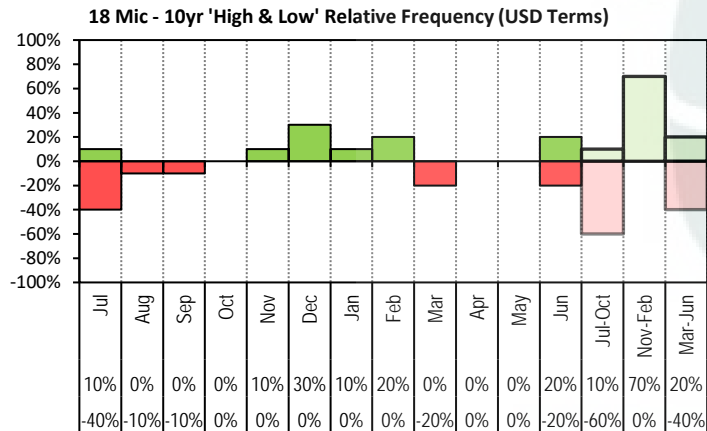

The above graph, shows how often the '12 month high & low' have been achieved for a given month over the past 10 years. It is not a measure of probability.

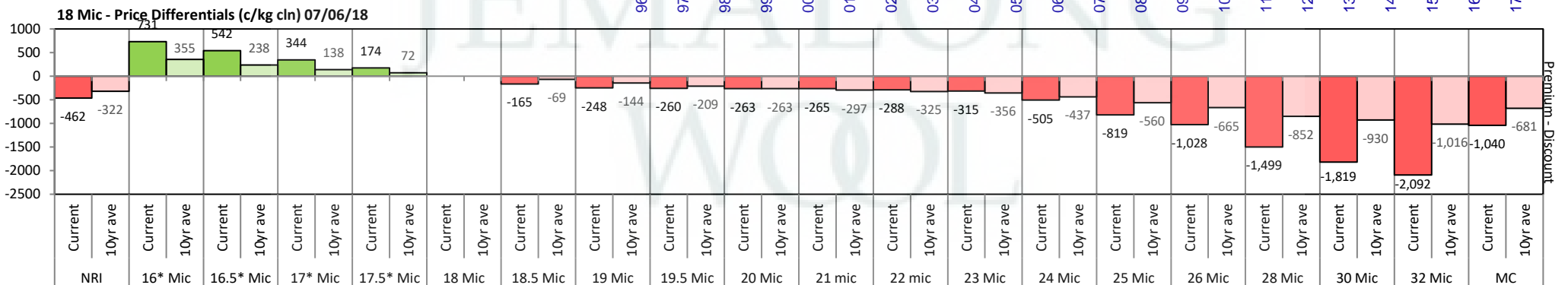

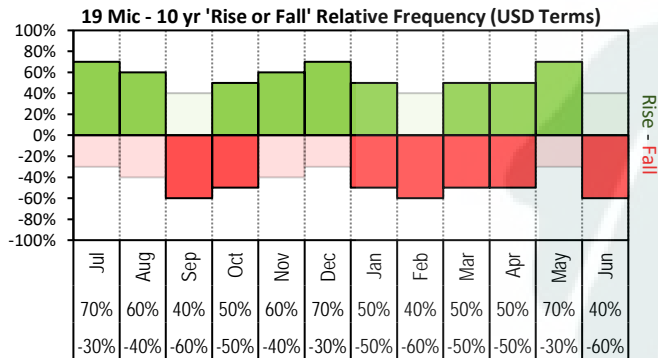

The above '**Rise or Fall**' graph, shows how often the market has risen or fallen in a given month over the past 10 years, it does not show the extent of the movement only the frequency of direction. The '**Monthly Price Movement**' graph shows the extent of movement for each month, for the past 5 years.

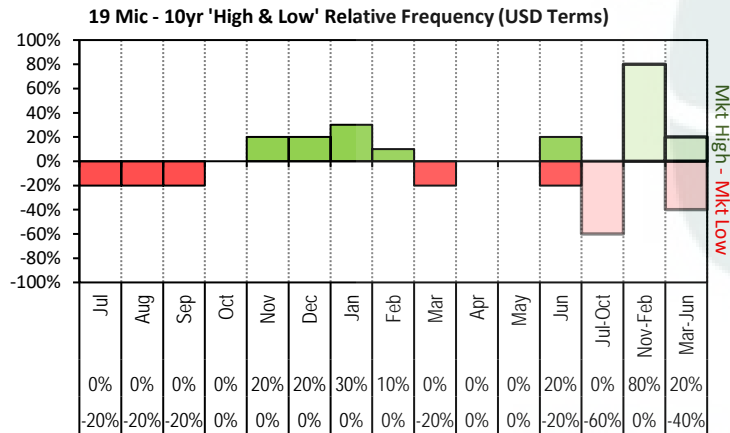
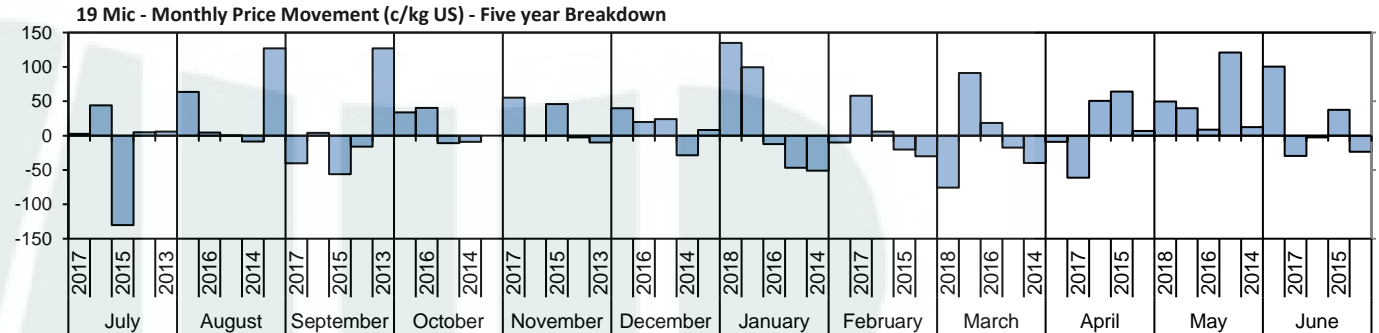

The above graph, shows how often the '12 month high & low' have been achieved for a given month over the past 10 years. It is not a measure of probability.

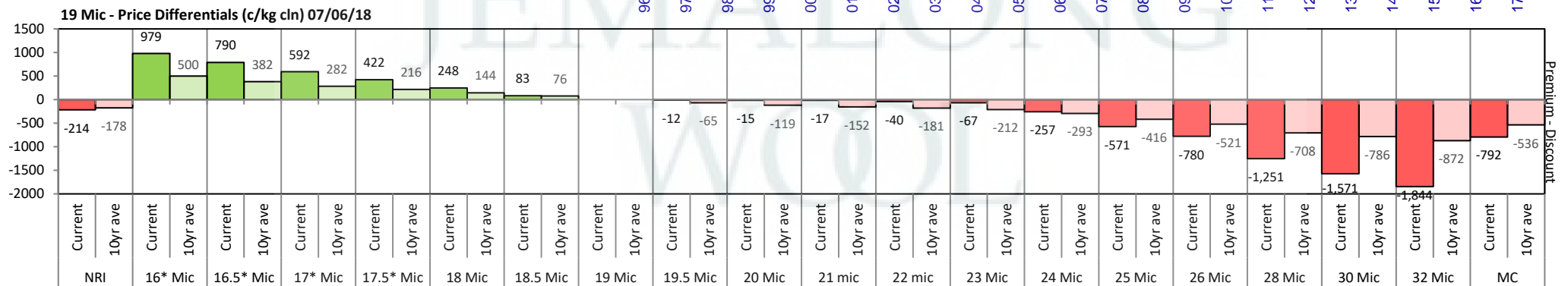
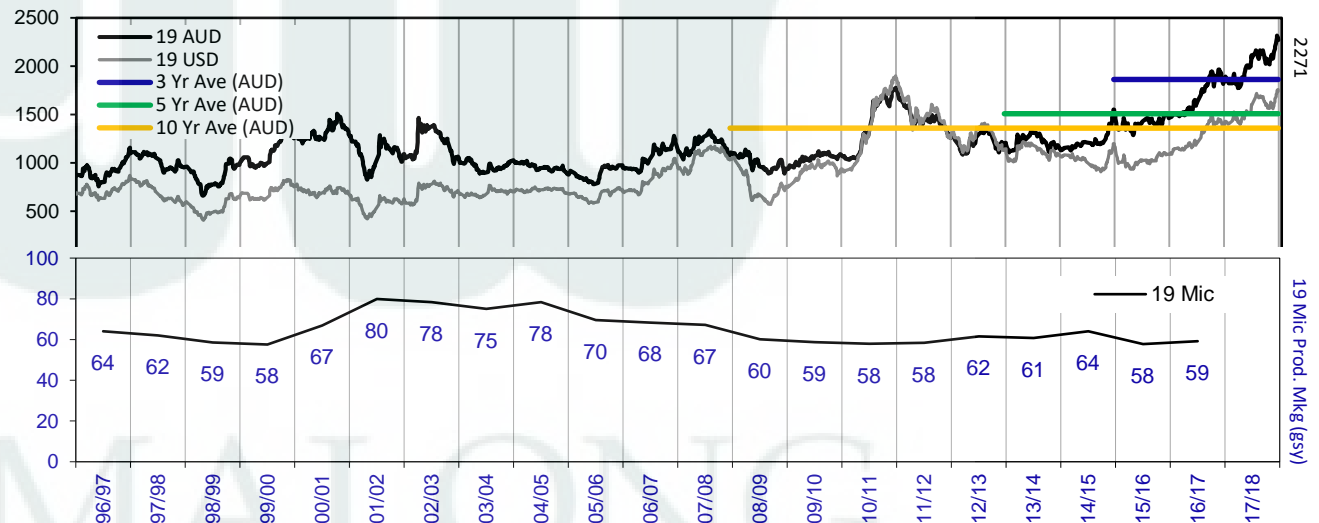

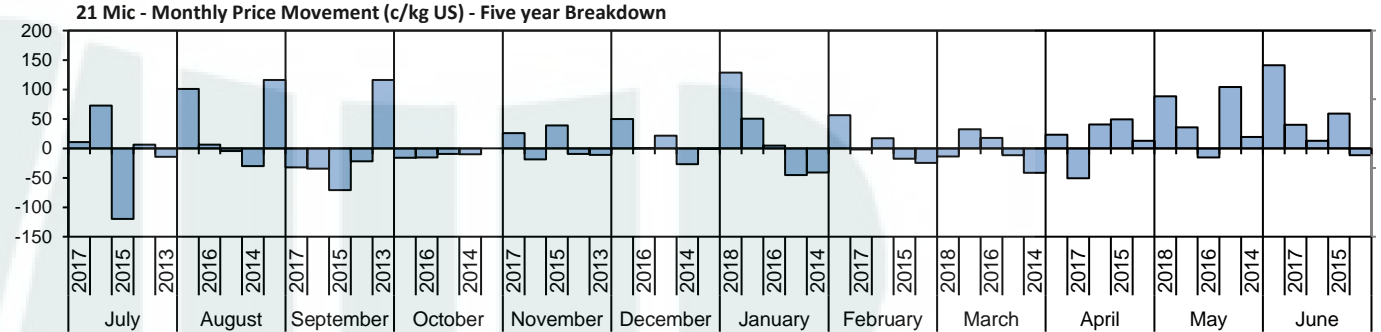
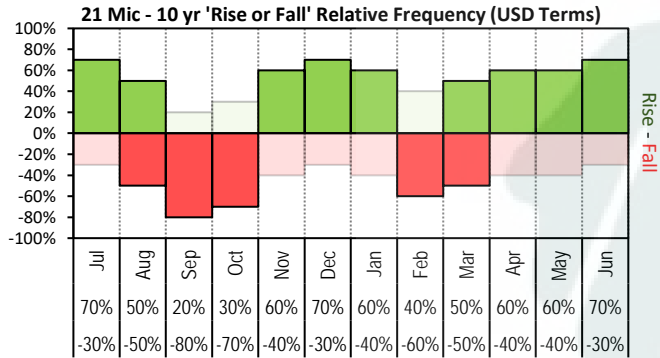

The above 'Rise or Fall' graph, shows how often the market has risen or fallen in a given month over the past 10 years, it does not show the extent of the movement only the frequency of direction. The 'Monthly Price Movement' graph shows the extent of movement for each month, for the past 5 years.

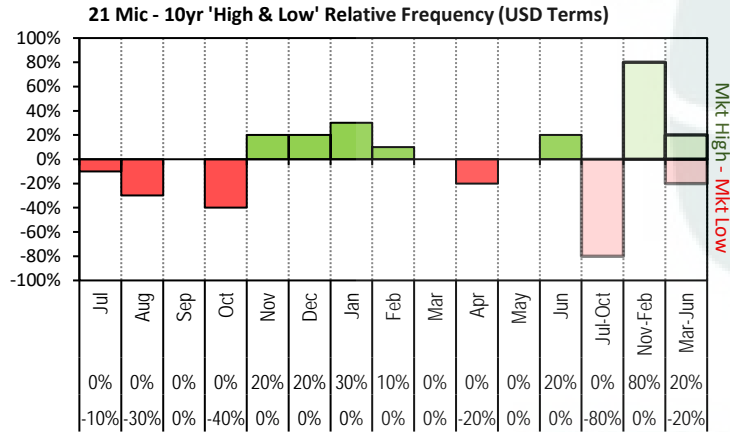

The above graph, shows how often the '12 month high & low' have been achieved for a given month over the past 10 years. It is not a measure of probability.

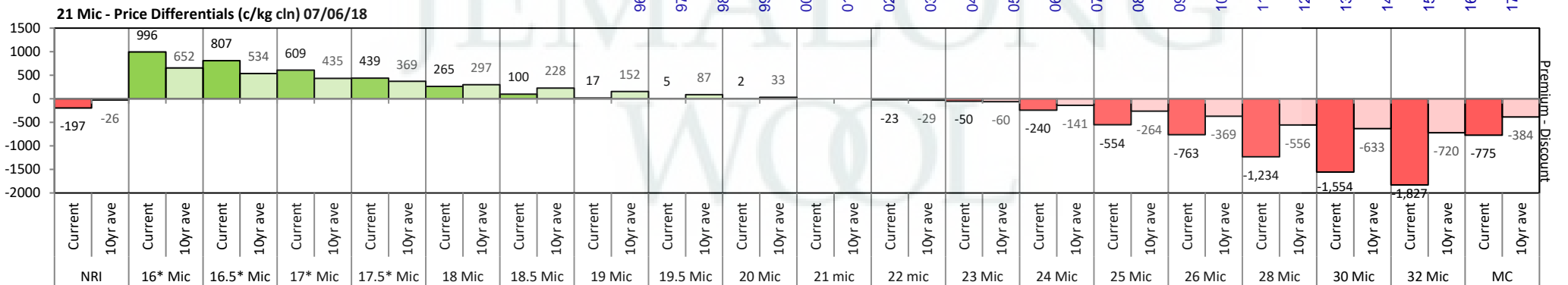
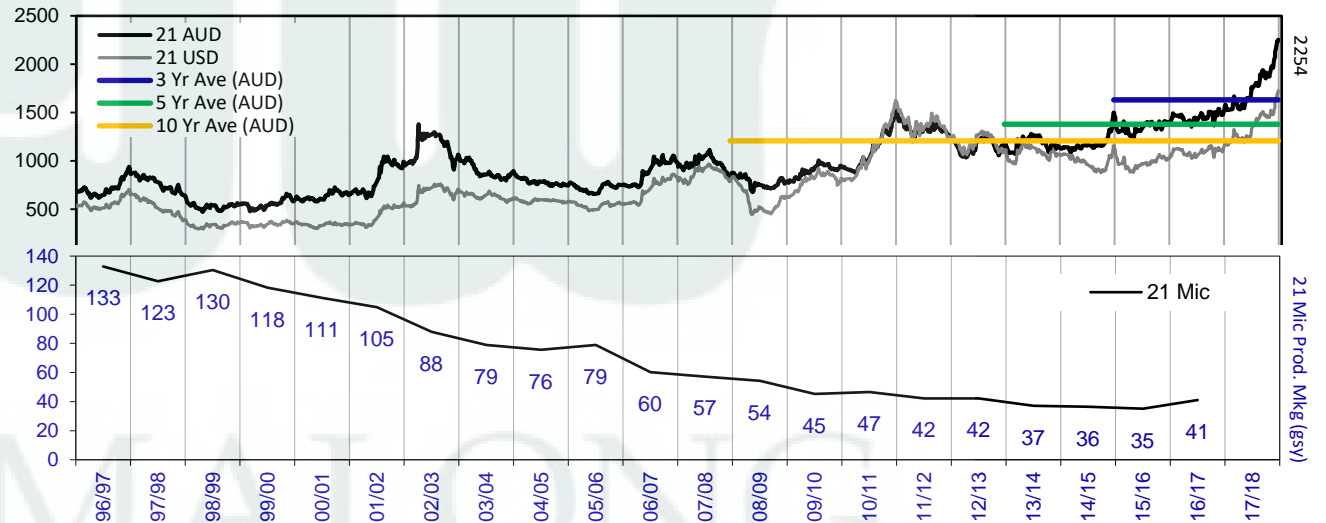

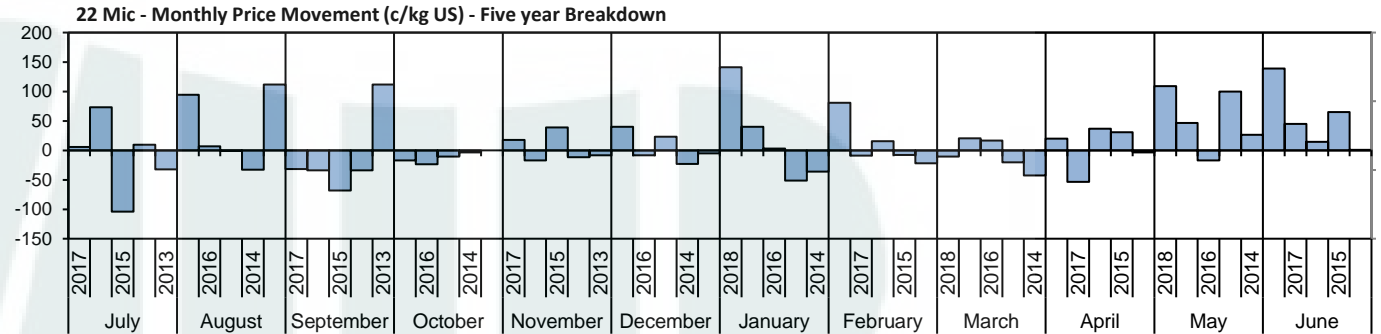
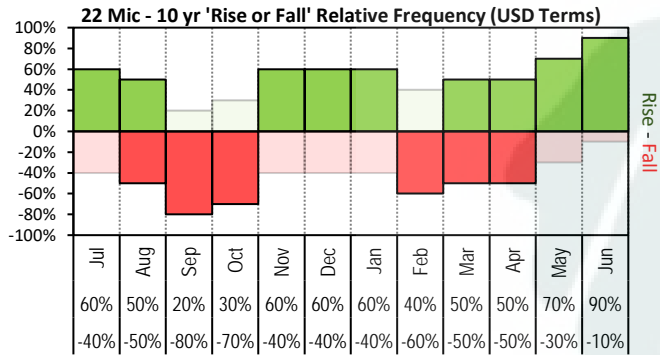

The above 'Rise or Fall' graph, shows how often the market has risen or fallen in a given month over the past 10 years, it does not show the extent of the movement only the frequency of direction. The 'Monthly Price Movement' graph shows the extent of movement for each month, for the past 5 years.

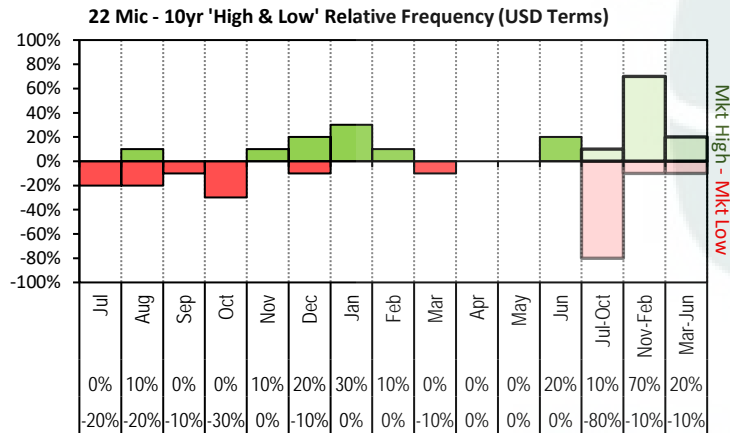

The above graph, shows how often the '12 month high & low' have been achieved for a given month over the past 10 years. It is not a measure of probability.

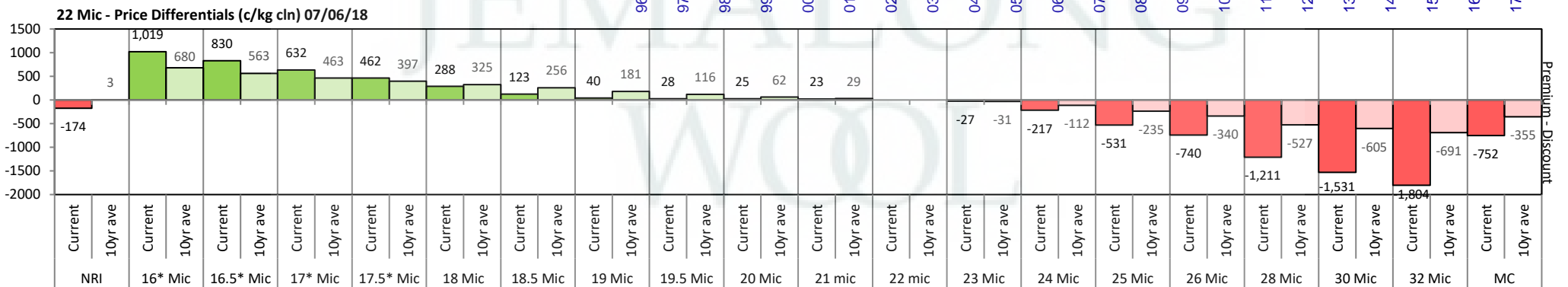
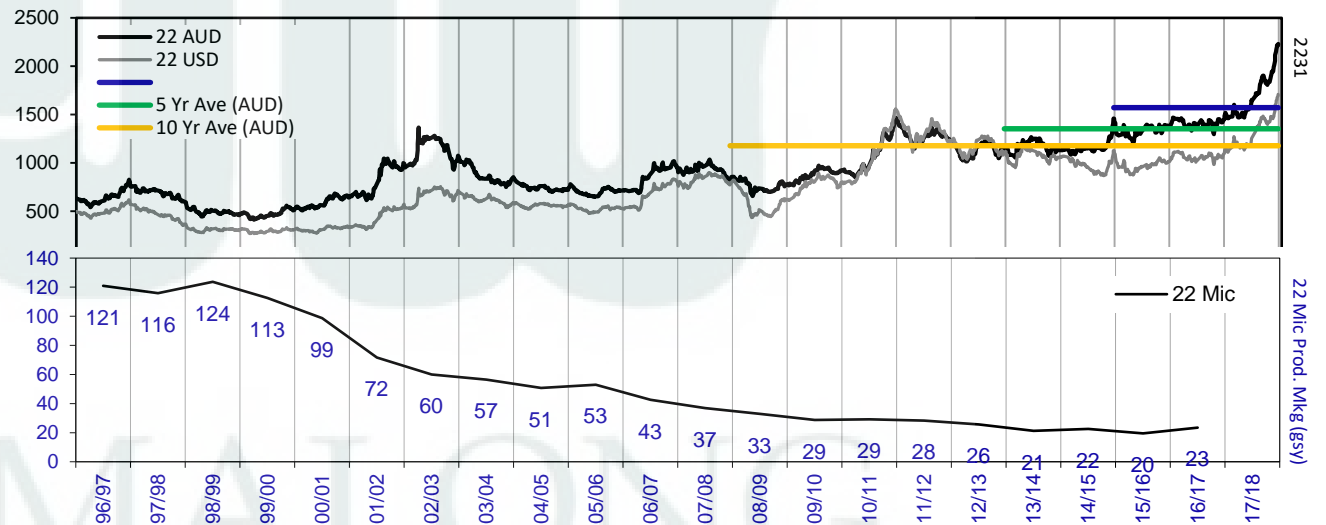

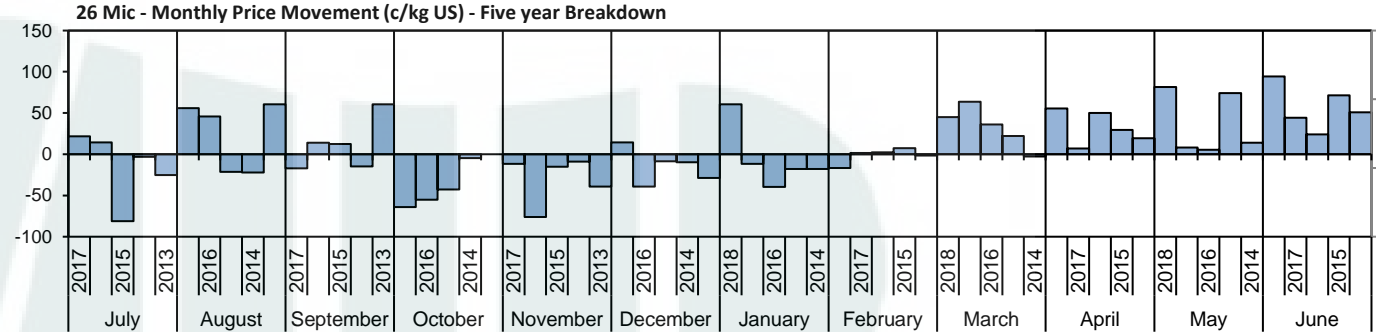
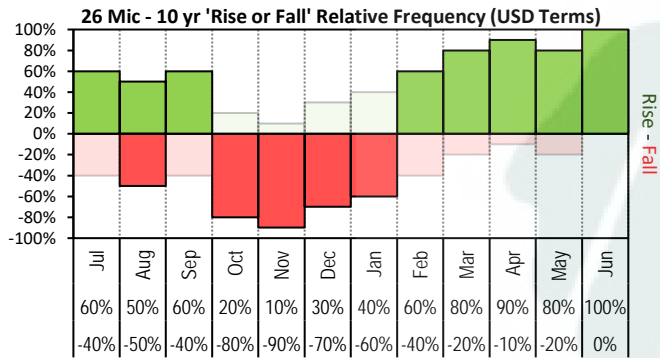

The above 'Rise or Fall' graph, shows how often the market has risen or fallen in a given month over the past 10 years, it does not show the extent of the movement only the frequency of direction. The 'Monthly Price Movement' graph shows the extent of movement for each month, for the past 5 years.

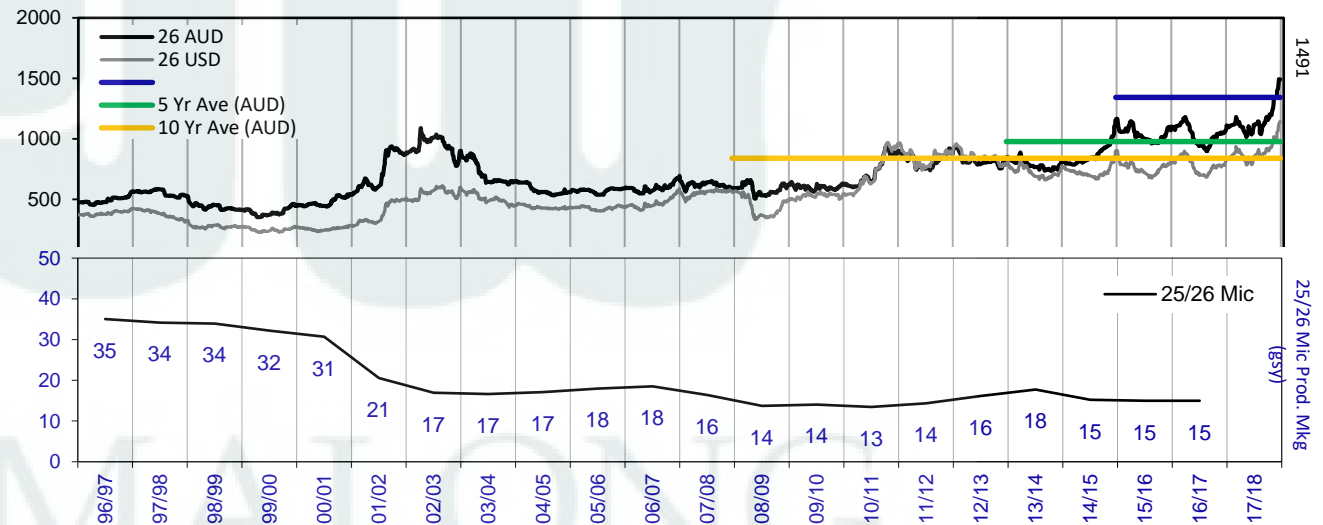
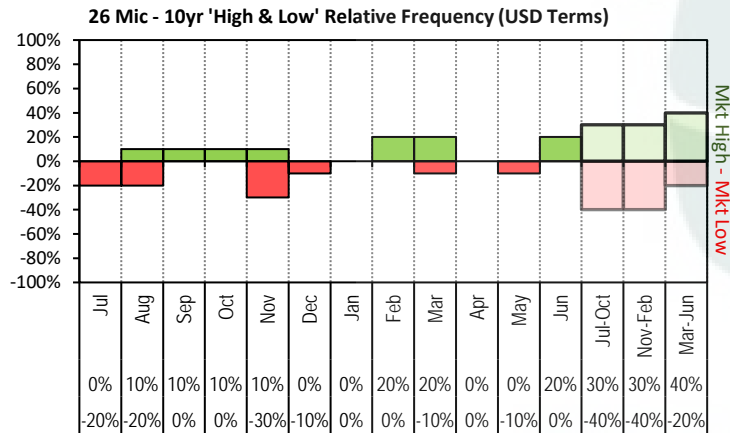

The above graph, shows how often the '12 month high & low' have been achieved for a given month over the past 10 years. It is not a measure of probability.

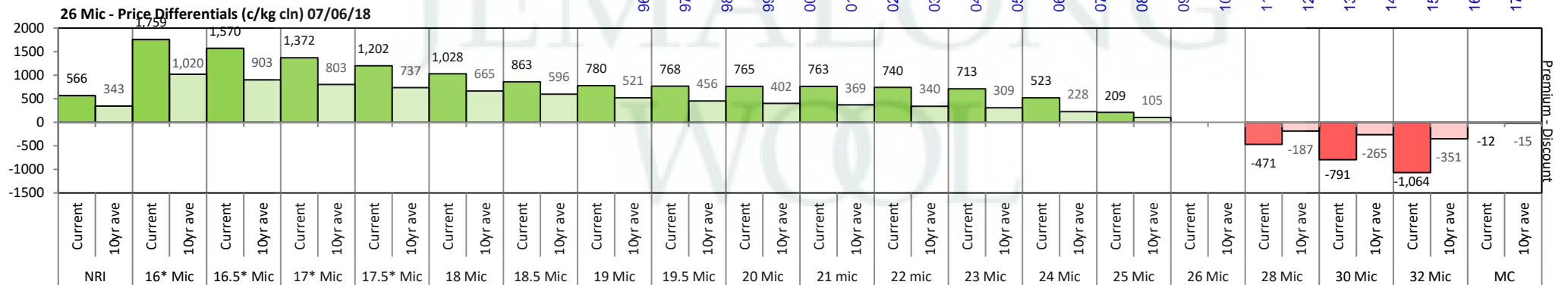

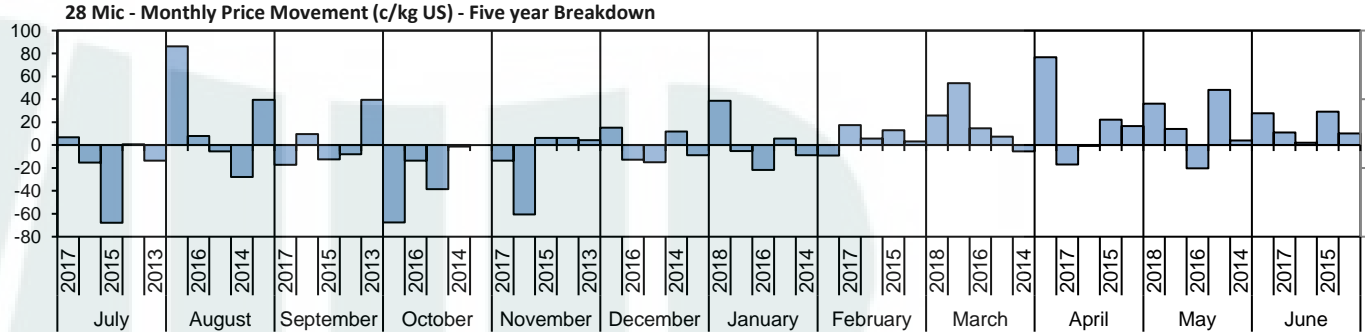
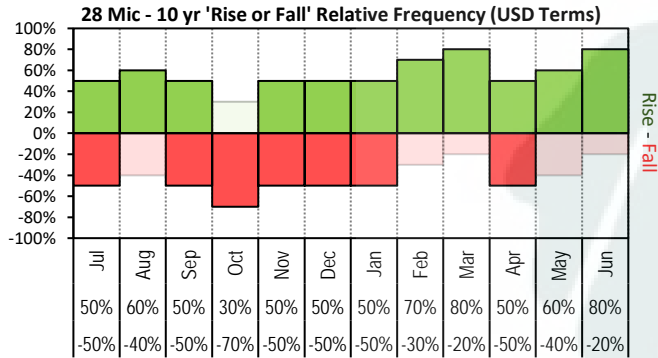

The above 'Rise or Fall' graph, shows how often the market has risen or fallen in a given month over the past 10 years, it does not show the extent of the movement only the frequency of direction. The 'Monthly Price Movement' graph shows the extent of movement for each month, for the past 5 years.

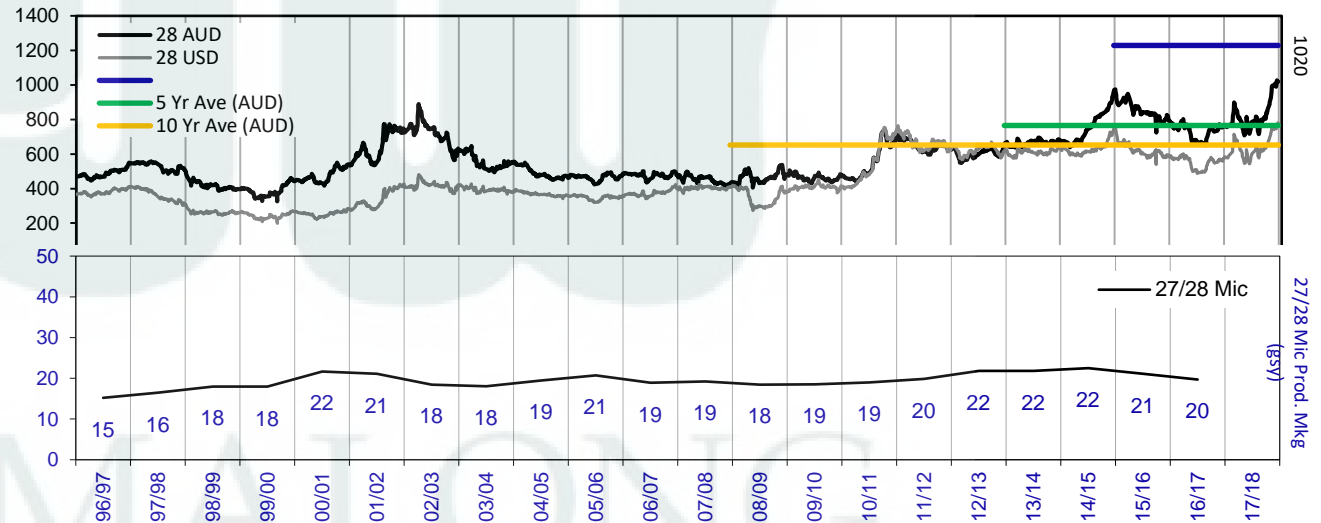
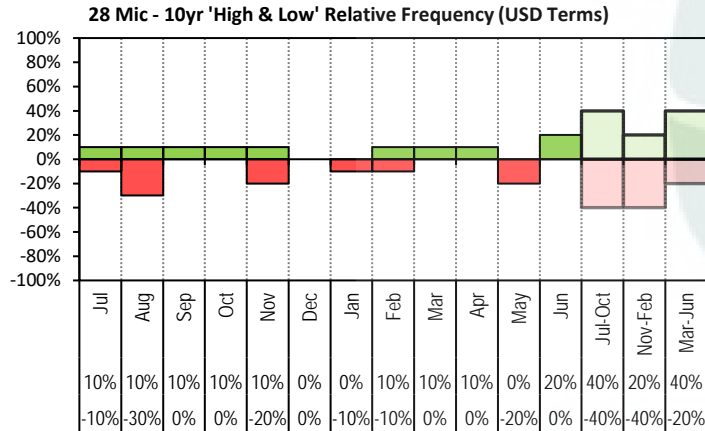

The above graph, shows how often the '12 month high & low' have been achieved for a given month over the past 10 years. It is not a measure of probability.

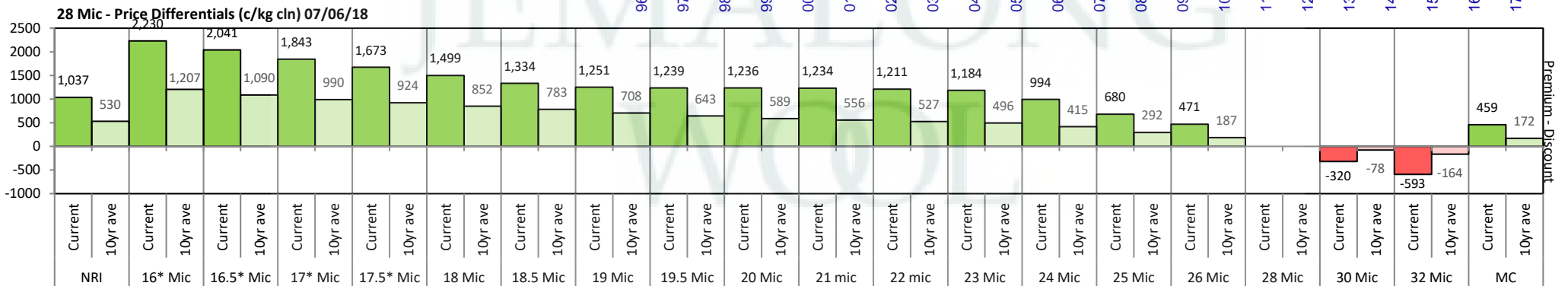

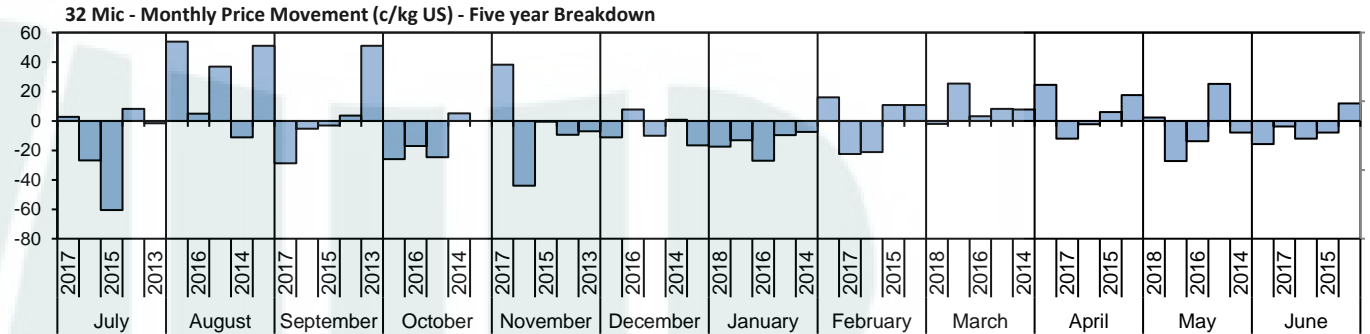
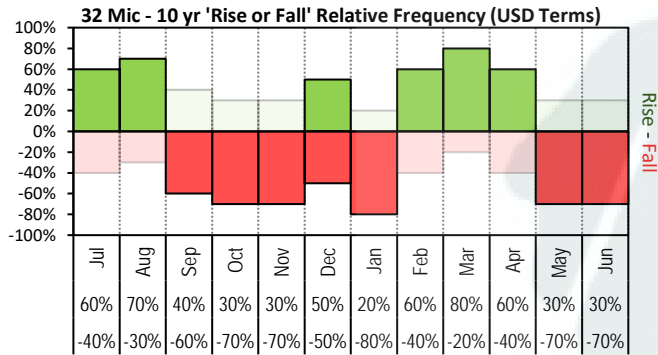

The above 'Rise or Fall' graph, shows how often the market has risen or fallen in a given month over the past 10 years, it does not show the extent of the movement only the frequency of direction. The 'Monthly Price Movement' graph shows the extent of movement for each month, for the past 5 years.

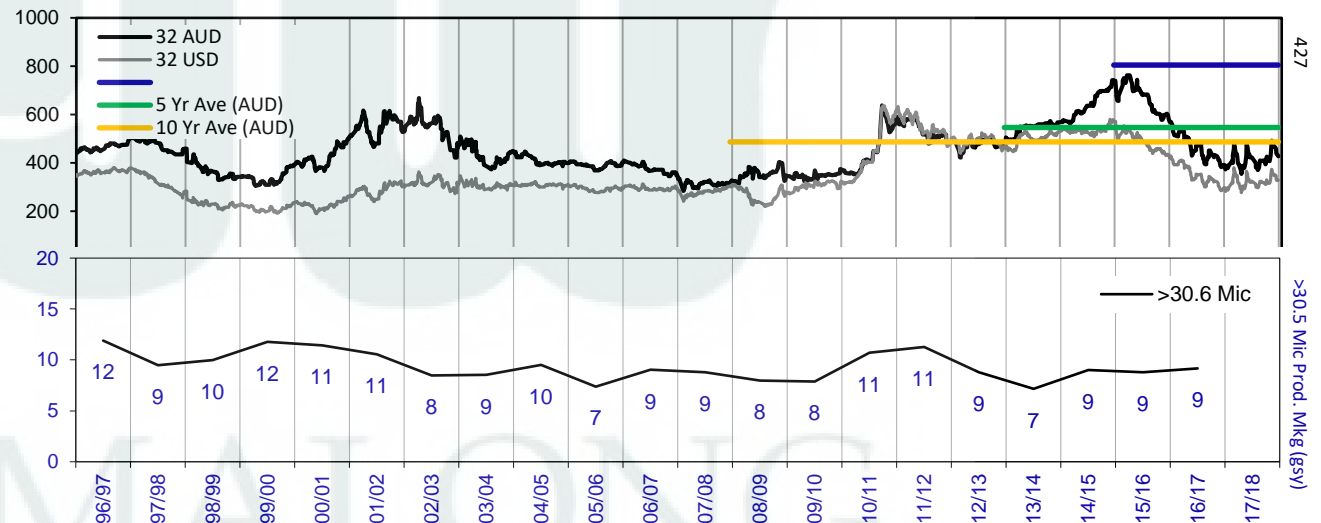
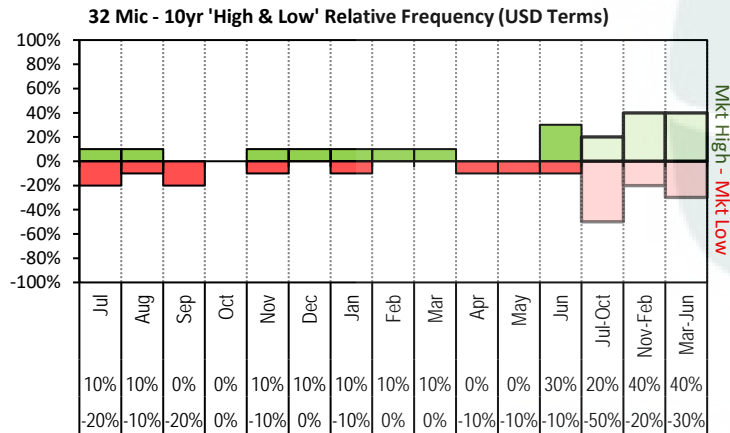

The above graph, shows how often the '12 month high & low' have been achieved for a given month over the past 10 years. It is not a measure of probability.

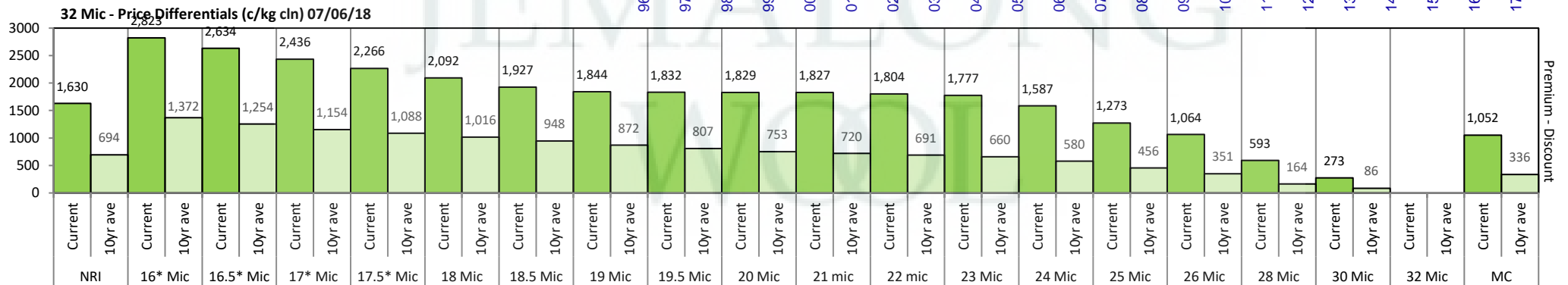

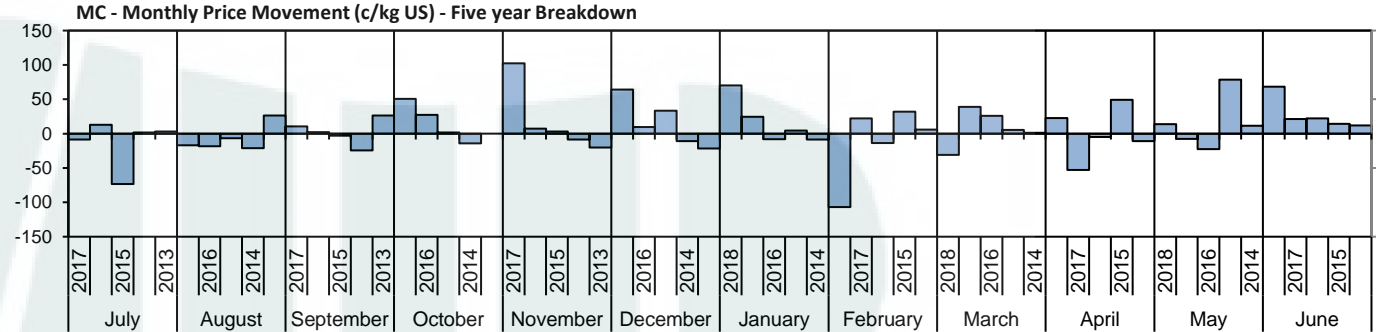
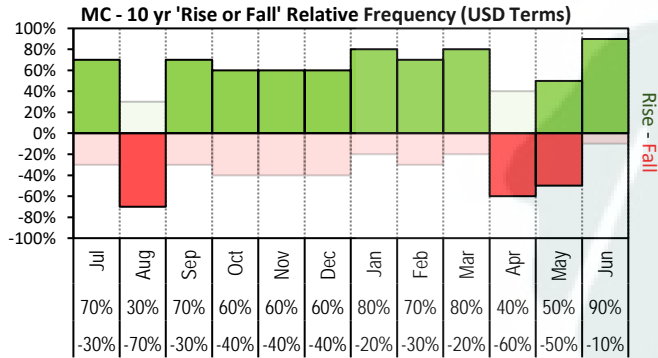

The above 'Rise or Fall' graph, shows how often the market has risen or fallen in a given month over the past 10 years, it does not show the extent of the movement only the frequency of direction. The 'Monthly Price Movement' graph shows the extent of movement for each month, for the past 5 years.

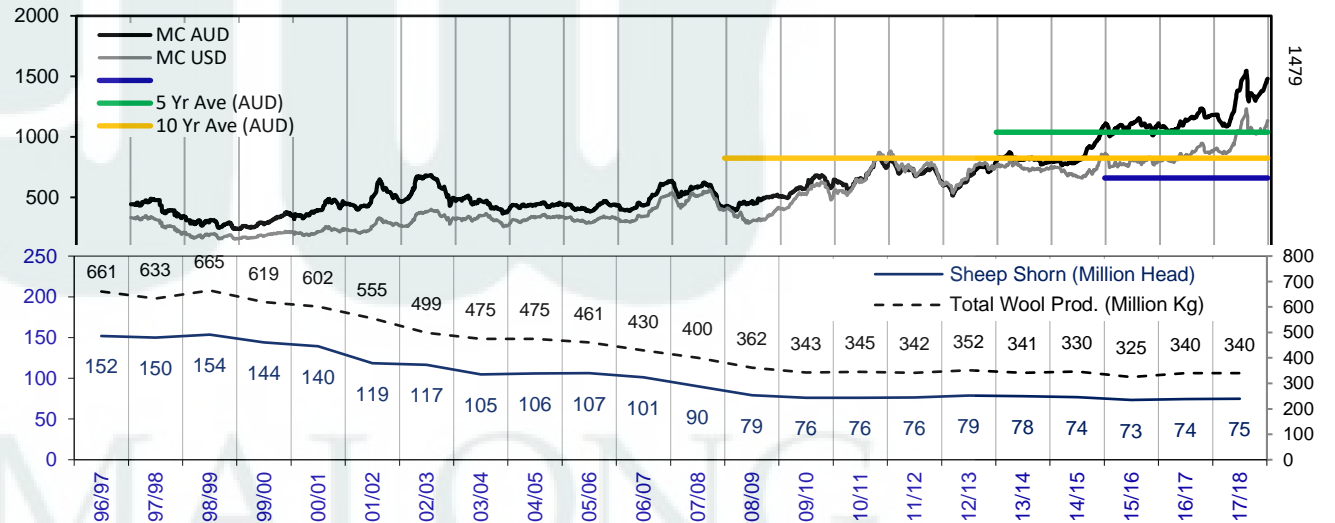
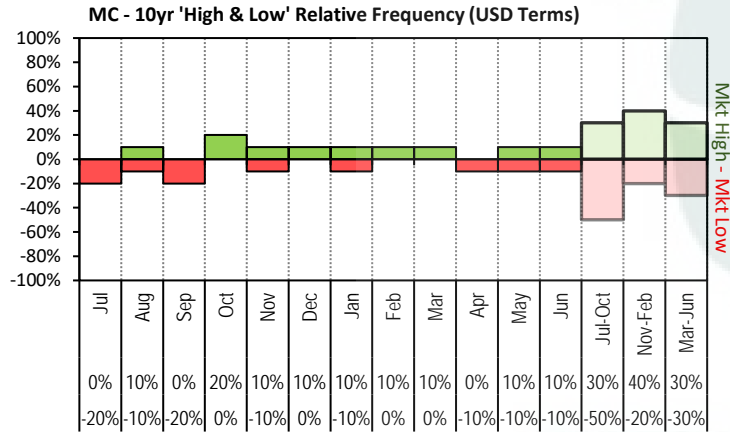

The above graph, shows how often the '12 month high & low' have been achieved for a given month over the past 10 years. It is not a measure of probability.

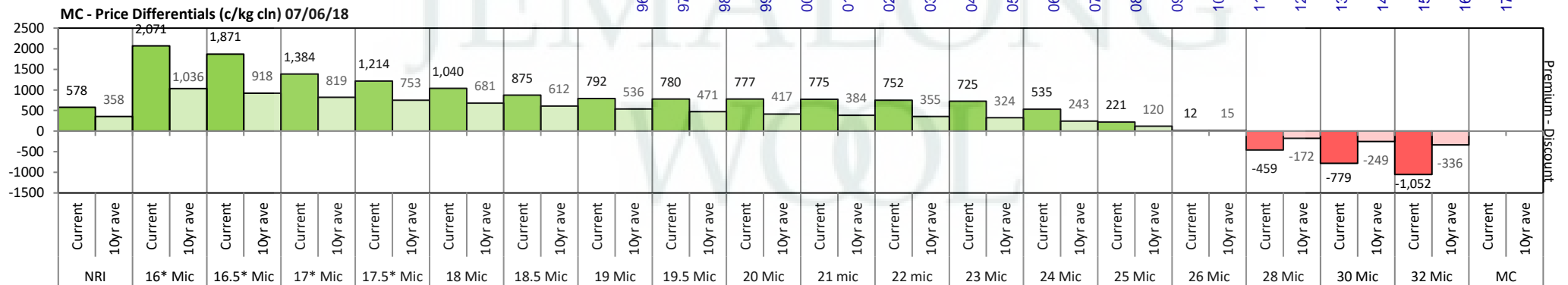



16/17 - Export Snap Shot (346.74 m/kg greasy equivalent)

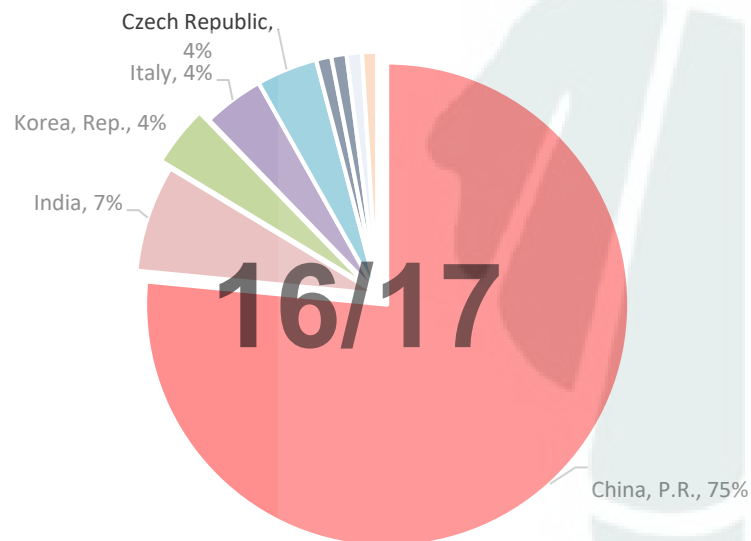

China, P.R. (Largest Market Share)

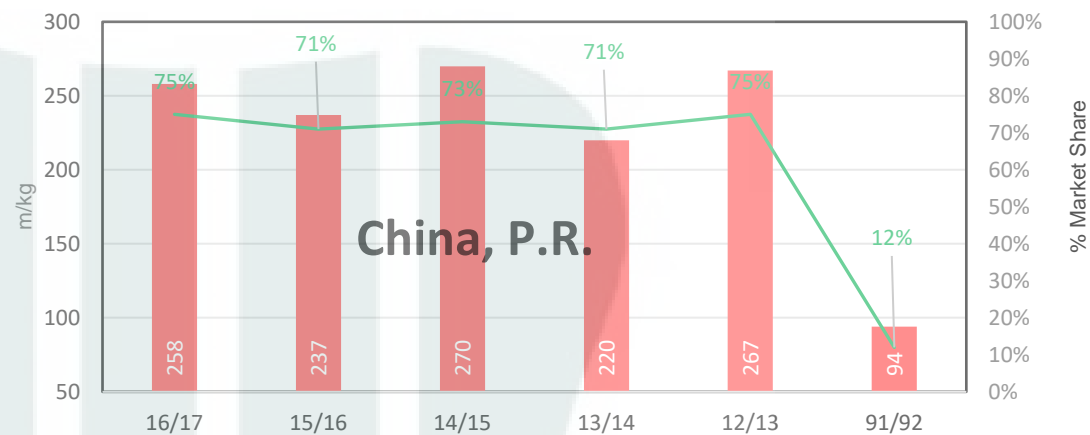

91/92 - Export Snap Shot (784.7 m/kg greasy equivalent)

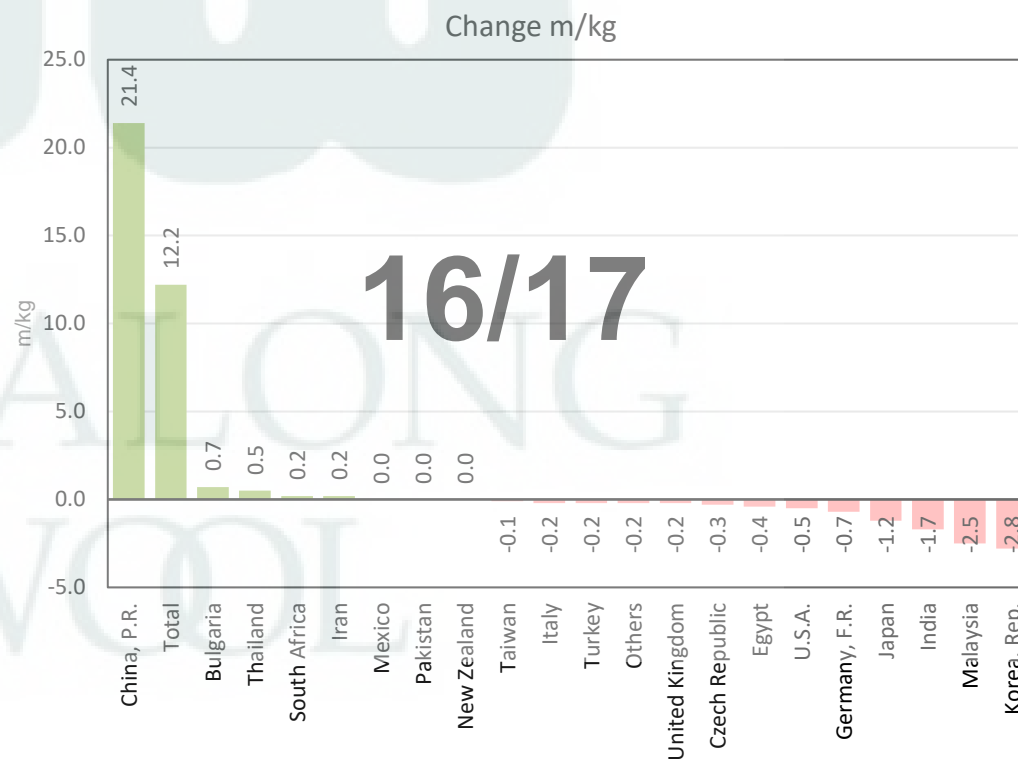
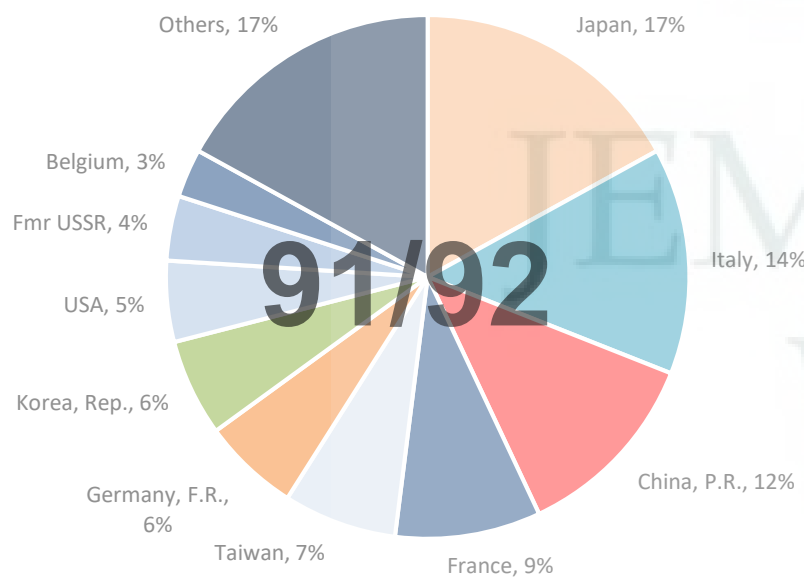



Table 8: Returns pr head for skirted fleece wool.

Skirted FLC Weight		Micron																	
9 Kg		16	16.5	17	17.5	18	18.5	19	19.5	20	21	22	23	24	25	26	28	30	32
Yield (Sch Dry)	25% Current	\$73	\$69	\$64	\$61	\$57	\$53	\$51	\$51	\$51	\$51	\$50	\$50	\$45	\$38	\$34	\$23	\$16	\$10
	10yr ave.	\$41	\$39	\$37	\$35	\$34	\$32	\$31	\$29	\$28	\$27	\$27	\$26	\$24	\$21	\$19	\$15	\$13	\$11
	30% Current	\$88	\$83	\$77	\$73	\$68	\$64	\$61	\$61	\$61	\$61	\$60	\$60	\$54	\$46	\$40	\$28	\$19	\$12
	10yr ave.	\$49	\$46	\$44	\$42	\$41	\$39	\$37	\$35	\$34	\$33	\$32	\$31	\$29	\$26	\$23	\$18	\$15	\$13
	35% Current	\$102	\$96	\$90	\$85	\$79	\$74	\$72	\$71	\$71	\$71	\$70	\$69	\$63	\$54	\$47	\$32	\$22	\$13
	10yr ave.	\$58	\$54	\$51	\$49	\$47	\$45	\$43	\$41	\$39	\$38	\$37	\$36	\$34	\$30	\$26	\$21	\$18	\$15
	40% Current	\$117	\$110	\$103	\$97	\$91	\$85	\$82	\$81	\$81	\$81	\$80	\$79	\$73	\$61	\$54	\$37	\$25	\$15
	10yr ave.	\$66	\$62	\$59	\$56	\$54	\$52	\$49	\$47	\$45	\$43	\$42	\$41	\$38	\$34	\$30	\$23	\$21	\$18
	45% Current	\$132	\$124	\$116	\$109	\$102	\$95	\$92	\$91	\$91	\$91	\$90	\$89	\$82	\$69	\$60	\$41	\$28	\$17
	10yr ave.	\$74	\$70	\$66	\$63	\$61	\$58	\$55	\$52	\$50	\$49	\$48	\$47	\$43	\$38	\$34	\$26	\$23	\$20
	50% Current	\$146	\$138	\$129	\$121	\$113	\$106	\$102	\$102	\$102	\$101	\$100	\$99	\$91	\$77	\$67	\$46	\$32	\$19
	10yr ave.	\$82	\$77	\$73	\$71	\$68	\$65	\$61	\$58	\$56	\$54	\$53	\$52	\$48	\$43	\$38	\$29	\$26	\$22
	55% Current	\$161	\$152	\$142	\$133	\$125	\$117	\$112	\$112	\$112	\$112	\$110	\$109	\$100	\$84	\$74	\$50	\$35	\$21
	10yr ave.	\$91	\$85	\$80	\$78	\$74	\$71	\$67	\$64	\$61	\$60	\$58	\$57	\$53	\$47	\$42	\$32	\$28	\$24
	60% Current	\$176	\$165	\$155	\$145	\$136	\$127	\$123	\$122	\$122	\$122	\$120	\$119	\$109	\$92	\$81	\$55	\$38	\$23
	10yr ave.	\$99	\$93	\$88	\$85	\$81	\$78	\$73	\$70	\$67	\$65	\$64	\$62	\$58	\$51	\$45	\$35	\$31	\$26
	65% Current	\$190	\$179	\$167	\$158	\$147	\$138	\$133	\$132	\$132	\$132	\$131	\$129	\$118	\$99	\$87	\$60	\$41	\$25
	10yr ave.	\$107	\$101	\$95	\$92	\$88	\$84	\$80	\$76	\$73	\$71	\$69	\$67	\$62	\$55	\$49	\$38	\$34	\$28
	70% Current	\$205	\$193	\$180	\$170	\$159	\$148	\$143	\$142	\$142	\$142	\$141	\$139	\$127	\$107	\$94	\$64	\$44	\$27
	10yr ave.	\$115	\$108	\$102	\$99	\$95	\$90	\$86	\$82	\$78	\$76	\$74	\$72	\$67	\$60	\$53	\$41	\$36	\$31
	75% Current	\$219	\$207	\$193	\$182	\$170	\$159	\$153	\$152	\$152	\$152	\$151	\$149	\$136	\$115	\$101	\$69	\$47	\$29
	10yr ave.	\$123	\$116	\$110	\$106	\$102	\$97	\$92	\$87	\$84	\$82	\$80	\$78	\$72	\$64	\$57	\$44	\$39	\$33
	80% Current	\$234	\$220	\$206	\$194	\$181	\$169	\$164	\$163	\$162	\$162	\$161	\$159	\$145	\$122	\$107	\$73	\$50	\$31
	10yr ave.	\$132	\$124	\$117	\$113	\$108	\$103	\$98	\$93	\$89	\$87	\$85	\$83	\$77	\$68	\$60	\$47	\$41	\$35
	85% Current	\$249	\$234	\$219	\$206	\$193	\$180	\$174	\$173	\$173	\$172	\$171	\$169	\$154	\$130	\$114	\$78	\$54	\$33
	10yr ave.	\$140	\$131	\$124	\$120	\$115	\$110	\$104	\$99	\$95	\$92	\$90	\$88	\$82	\$72	\$64	\$50	\$44	\$37

The above shows estimated returns per head for skirted fleece wool. These figures do not take into account the value of skirtings and oddments and do not take into account discounts that may apply for faults under individual circumstances. These figures are based on a market index of 100% and should be used as a guide only. Returns over \$30 / head for fleece wool are highlighted.



Table 9: Returns pr head for skirted fleece wool.

Skirted FLC Weight		Micron																	
8 Kg		16	16.5	17	17.5	18	18.5	19	19.5	20	21	22	23	24	25	26	28	30	32
Yield (Sch Dry)	25% Current	\$65	\$61	\$57	\$54	\$50	\$47	\$45	\$45	\$45	\$45	\$45	\$44	\$40	\$34	\$30	\$20	\$14	\$9
	10yr ave.	\$37	\$34	\$33	\$31	\$30	\$29	\$27	\$26	\$25	\$24	\$24	\$23	\$21	\$19	\$17	\$13	\$11	\$10
	30% Current	\$78	\$73	\$69	\$65	\$60	\$56	\$55	\$54	\$54	\$54	\$54	\$53	\$48	\$41	\$36	\$24	\$17	\$10
	10yr ave.	\$44	\$41	\$39	\$38	\$36	\$34	\$33	\$31	\$30	\$29	\$28	\$28	\$26	\$23	\$20	\$16	\$14	\$12
	35% Current	\$91	\$86	\$80	\$75	\$71	\$66	\$64	\$63	\$63	\$63	\$62	\$62	\$56	\$48	\$42	\$29	\$20	\$12
	10yr ave.	\$51	\$48	\$46	\$44	\$42	\$40	\$38	\$36	\$35	\$34	\$33	\$32	\$30	\$26	\$23	\$18	\$16	\$14
	40% Current	\$104	\$98	\$92	\$86	\$81	\$75	\$73	\$72	\$72	\$72	\$71	\$71	\$64	\$54	\$48	\$33	\$22	\$14
	10yr ave.	\$59	\$55	\$52	\$50	\$48	\$46	\$44	\$41	\$40	\$39	\$38	\$37	\$34	\$30	\$27	\$21	\$18	\$16
	45% Current	\$117	\$110	\$103	\$97	\$91	\$85	\$82	\$81	\$81	\$81	\$80	\$79	\$73	\$61	\$54	\$37	\$25	\$15
	10yr ave.	\$66	\$62	\$59	\$56	\$54	\$52	\$49	\$47	\$45	\$43	\$42	\$41	\$38	\$34	\$30	\$23	\$21	\$18
	50% Current	\$130	\$122	\$115	\$108	\$101	\$94	\$91	\$90	\$90	\$90	\$89	\$88	\$81	\$68	\$60	\$41	\$28	\$17
	10yr ave.	\$73	\$69	\$65	\$63	\$60	\$57	\$54	\$52	\$50	\$48	\$47	\$46	\$43	\$38	\$34	\$26	\$23	\$19
	55% Current	\$143	\$135	\$126	\$118	\$111	\$104	\$100	\$99	\$99	\$99	\$98	\$97	\$89	\$75	\$66	\$45	\$31	\$19
	10yr ave.	\$80	\$76	\$72	\$69	\$66	\$63	\$60	\$57	\$55	\$53	\$52	\$51	\$47	\$42	\$37	\$29	\$25	\$21
	60% Current	\$156	\$147	\$137	\$129	\$121	\$113	\$109	\$108	\$108	\$108	\$107	\$106	\$97	\$82	\$72	\$49	\$34	\$20
	10yr ave.	\$88	\$82	\$78	\$75	\$72	\$69	\$65	\$62	\$60	\$58	\$57	\$55	\$51	\$45	\$40	\$31	\$28	\$23
	65% Current	\$169	\$159	\$149	\$140	\$131	\$122	\$118	\$117	\$117	\$117	\$116	\$115	\$105	\$88	\$78	\$53	\$36	\$22
	10yr ave.	\$95	\$89	\$85	\$81	\$78	\$75	\$71	\$67	\$65	\$63	\$61	\$60	\$56	\$49	\$44	\$34	\$30	\$25
	70% Current	\$182	\$171	\$160	\$151	\$141	\$132	\$127	\$127	\$126	\$126	\$125	\$123	\$113	\$95	\$83	\$57	\$39	\$24
	10yr ave.	\$102	\$96	\$91	\$88	\$84	\$80	\$76	\$73	\$69	\$68	\$66	\$64	\$60	\$53	\$47	\$37	\$32	\$27
	75% Current	\$195	\$184	\$172	\$162	\$151	\$141	\$136	\$136	\$135	\$135	\$134	\$132	\$121	\$102	\$89	\$61	\$42	\$26
	10yr ave.	\$110	\$103	\$98	\$94	\$90	\$86	\$82	\$78	\$74	\$72	\$71	\$69	\$64	\$57	\$50	\$39	\$34	\$29
	80% Current	\$208	\$196	\$183	\$172	\$161	\$151	\$145	\$145	\$144	\$144	\$143	\$141	\$129	\$109	\$95	\$65	\$45	\$27
	10yr ave.	\$117	\$110	\$104	\$100	\$96	\$92	\$87	\$83	\$79	\$77	\$75	\$74	\$68	\$60	\$54	\$42	\$37	\$31
	85% Current	\$221	\$208	\$195	\$183	\$171	\$160	\$154	\$154	\$153	\$153	\$152	\$150	\$137	\$116	\$101	\$69	\$48	\$29
	10yr ave.	\$124	\$117	\$111	\$107	\$102	\$98	\$92	\$88	\$84	\$82	\$80	\$78	\$73	\$64	\$57	\$44	\$39	\$33

The above shows estimated returns per head for skirted fleece wool. These figures do not take into account the value of skirtings and oddments and do not take into account discounts that may apply for faults under individual circumstances. These figures are based on a market index of 100% and should be used as a guide only. Returns over \$30 / head for fleece wool are highlighted.



Table 10: Returns pr head for skirted fleece wool.

Skirted FLC Weight		Micron																	
7 Kg		16	16.5	17	17.5	18	18.5	19	19.5	20	21	22	23	24	25	26	28	30	32
Yield (Sch Dry)	25% Current	\$57	\$54	\$50	\$47	\$44	\$41	\$40	\$40	\$39	\$39	\$39	\$39	\$35	\$30	\$26	\$18	\$12	\$7
	10yr ave.	\$32	\$30	\$28	\$27	\$26	\$25	\$24	\$23	\$22	\$21	\$21	\$20	\$19	\$17	\$15	\$11	\$10	\$9
	30% Current	\$68	\$64	\$60	\$57	\$53	\$49	\$48	\$47	\$47	\$47	\$47	\$46	\$42	\$36	\$31	\$21	\$15	\$9
	10yr ave.	\$38	\$36	\$34	\$33	\$32	\$30	\$29	\$27	\$26	\$25	\$25	\$24	\$22	\$20	\$18	\$14	\$12	\$10
	35% Current	\$80	\$75	\$70	\$66	\$62	\$58	\$56	\$55	\$55	\$55	\$55	\$54	\$49	\$42	\$37	\$25	\$17	\$10
	10yr ave.	\$45	\$42	\$40	\$38	\$37	\$35	\$33	\$32	\$30	\$30	\$29	\$28	\$26	\$23	\$21	\$16	\$14	\$12
	40% Current	\$91	\$86	\$80	\$75	\$71	\$66	\$64	\$63	\$63	\$63	\$62	\$62	\$56	\$48	\$42	\$29	\$20	\$12
	10yr ave.	\$51	\$48	\$46	\$44	\$42	\$40	\$38	\$36	\$35	\$34	\$33	\$32	\$30	\$26	\$23	\$18	\$16	\$14
	45% Current	\$102	\$96	\$90	\$85	\$79	\$74	\$72	\$71	\$71	\$71	\$70	\$69	\$63	\$54	\$47	\$32	\$22	\$13
	10yr ave.	\$58	\$54	\$51	\$49	\$47	\$45	\$43	\$41	\$39	\$38	\$37	\$36	\$34	\$30	\$26	\$21	\$18	\$15
	50% Current	\$114	\$107	\$100	\$94	\$88	\$82	\$79	\$79	\$79	\$79	\$78	\$77	\$70	\$60	\$52	\$36	\$25	\$15
	10yr ave.	\$64	\$60	\$57	\$55	\$53	\$50	\$48	\$45	\$43	\$42	\$41	\$40	\$37	\$33	\$29	\$23	\$20	\$17
	55% Current	\$125	\$118	\$110	\$104	\$97	\$91	\$87	\$87	\$87	\$87	\$86	\$85	\$78	\$65	\$57	\$39	\$27	\$16
	10yr ave.	\$70	\$66	\$63	\$60	\$58	\$55	\$52	\$50	\$48	\$47	\$45	\$44	\$41	\$36	\$32	\$25	\$22	\$19
	60% Current	\$137	\$129	\$120	\$113	\$106	\$99	\$95	\$95	\$95	\$95	\$94	\$93	\$85	\$71	\$63	\$43	\$29	\$18
	10yr ave.	\$77	\$72	\$68	\$66	\$63	\$60	\$57	\$54	\$52	\$51	\$50	\$48	\$45	\$40	\$35	\$27	\$24	\$20
	65% Current	\$148	\$139	\$130	\$123	\$115	\$107	\$103	\$103	\$103	\$103	\$102	\$100	\$92	\$77	\$68	\$46	\$32	\$19
	10yr ave.	\$83	\$78	\$74	\$71	\$68	\$65	\$62	\$59	\$56	\$55	\$54	\$52	\$49	\$43	\$38	\$30	\$26	\$22
	70% Current	\$159	\$150	\$140	\$132	\$123	\$115	\$111	\$111	\$111	\$110	\$109	\$108	\$99	\$83	\$73	\$50	\$34	\$21
	10yr ave.	\$90	\$84	\$80	\$77	\$74	\$70	\$67	\$63	\$61	\$59	\$58	\$56	\$52	\$46	\$41	\$32	\$28	\$24
	75% Current	\$171	\$161	\$150	\$141	\$132	\$124	\$119	\$119	\$118	\$118	\$117	\$116	\$106	\$89	\$78	\$54	\$37	\$22
	10yr ave.	\$96	\$90	\$85	\$82	\$79	\$75	\$71	\$68	\$65	\$63	\$62	\$60	\$56	\$50	\$44	\$34	\$30	\$26
	80% Current	\$182	\$171	\$160	\$151	\$141	\$132	\$127	\$127	\$126	\$126	\$125	\$123	\$113	\$95	\$83	\$57	\$39	\$24
	10yr ave.	\$102	\$96	\$91	\$88	\$84	\$80	\$76	\$73	\$69	\$68	\$66	\$64	\$60	\$53	\$47	\$37	\$32	\$27
	85% Current	\$193	\$182	\$170	\$160	\$150	\$140	\$135	\$134	\$134	\$134	\$133	\$131	\$120	\$101	\$89	\$61	\$42	\$25
	10yr ave.	\$109	\$102	\$97	\$93	\$90	\$85	\$81	\$77	\$74	\$72	\$70	\$68	\$64	\$56	\$50	\$39	\$34	\$29

The above shows estimated returns per head for skirted fleece wool. These figures do not take into account the value of skirtings and oddments and do not take into account discounts that may apply for faults under individual circumstances. These figures are based on a market index of 100% and should be used as a guide only. Returns over \$30 / head for fleece wool are highlighted.



Table 11: Returns pr head for skirted fleece wool.

Skirted FLC Weight		Micron																	
6 Kg		16	16.5	17	17.5	18	18.5	19	19.5	20	21	22	23	24	25	26	28	30	32
Yield (Sch Dry)	25% Current	\$49	\$46	\$43	\$40	\$38	\$35	\$34	\$34	\$34	\$34	\$33	\$33	\$30	\$26	\$22	\$15	\$11	\$6
	10yr ave.	\$27	\$26	\$24	\$24	\$23	\$22	\$20	\$19	\$19	\$18	\$18	\$17	\$16	\$14	\$13	\$10	\$9	\$7
	30% Current	\$59	\$55	\$52	\$48	\$45	\$42	\$41	\$41	\$41	\$41	\$40	\$40	\$36	\$31	\$27	\$18	\$13	\$8
	10yr ave.	\$33	\$31	\$29	\$28	\$27	\$26	\$24	\$23	\$22	\$22	\$21	\$21	\$19	\$17	\$15	\$12	\$10	\$9
	35% Current	\$68	\$64	\$60	\$57	\$53	\$49	\$48	\$47	\$47	\$47	\$47	\$46	\$42	\$36	\$31	\$21	\$15	\$9
	10yr ave.	\$38	\$36	\$34	\$33	\$32	\$30	\$29	\$27	\$26	\$25	\$25	\$24	\$22	\$20	\$18	\$14	\$12	\$10
	40% Current	\$78	\$73	\$69	\$65	\$60	\$56	\$55	\$54	\$54	\$54	\$54	\$53	\$48	\$41	\$36	\$24	\$17	\$10
	10yr ave.	\$44	\$41	\$39	\$38	\$36	\$34	\$33	\$31	\$30	\$29	\$28	\$28	\$26	\$23	\$20	\$16	\$14	\$12
	45% Current	\$88	\$83	\$77	\$73	\$68	\$64	\$61	\$61	\$61	\$61	\$60	\$60	\$54	\$46	\$40	\$28	\$19	\$12
	10yr ave.	\$49	\$46	\$44	\$42	\$41	\$39	\$37	\$35	\$34	\$33	\$32	\$31	\$29	\$26	\$23	\$18	\$15	\$13
	50% Current	\$98	\$92	\$86	\$81	\$76	\$71	\$68	\$68	\$68	\$68	\$67	\$66	\$60	\$51	\$45	\$31	\$21	\$13
	10yr ave.	\$55	\$52	\$49	\$47	\$45	\$43	\$41	\$39	\$37	\$36	\$35	\$34	\$32	\$28	\$25	\$20	\$17	\$15
	55% Current	\$107	\$101	\$94	\$89	\$83	\$78	\$75	\$75	\$74	\$74	\$74	\$73	\$66	\$56	\$49	\$34	\$23	\$14
	10yr ave.	\$60	\$57	\$54	\$52	\$50	\$47	\$45	\$43	\$41	\$40	\$39	\$38	\$35	\$31	\$28	\$22	\$19	\$16
	60% Current	\$117	\$110	\$103	\$97	\$91	\$85	\$82	\$81	\$81	\$81	\$80	\$79	\$73	\$61	\$54	\$37	\$25	\$15
	10yr ave.	\$66	\$62	\$59	\$56	\$54	\$52	\$49	\$47	\$45	\$43	\$42	\$41	\$38	\$34	\$30	\$23	\$21	\$18
	65% Current	\$127	\$119	\$112	\$105	\$98	\$92	\$89	\$88	\$88	\$88	\$87	\$86	\$79	\$66	\$58	\$40	\$27	\$17
	10yr ave.	\$71	\$67	\$63	\$61	\$59	\$56	\$53	\$51	\$48	\$47	\$46	\$45	\$42	\$37	\$33	\$25	\$22	\$19
	70% Current	\$137	\$129	\$120	\$113	\$106	\$99	\$95	\$95	\$95	\$95	\$94	\$93	\$85	\$71	\$63	\$43	\$29	\$18
	10yr ave.	\$77	\$72	\$68	\$66	\$63	\$60	\$57	\$54	\$52	\$51	\$50	\$48	\$45	\$40	\$35	\$27	\$24	\$20
	75% Current	\$146	\$138	\$129	\$121	\$113	\$106	\$102	\$102	\$102	\$101	\$100	\$99	\$91	\$77	\$67	\$46	\$32	\$19
	10yr ave.	\$82	\$77	\$73	\$71	\$68	\$65	\$61	\$58	\$56	\$54	\$53	\$52	\$48	\$43	\$38	\$29	\$26	\$22
	80% Current	\$156	\$147	\$137	\$129	\$121	\$113	\$109	\$108	\$108	\$108	\$107	\$106	\$97	\$82	\$72	\$49	\$34	\$20
	10yr ave.	\$88	\$82	\$78	\$75	\$72	\$69	\$65	\$62	\$60	\$58	\$57	\$55	\$51	\$45	\$40	\$31	\$28	\$23
	85% Current	\$166	\$156	\$146	\$137	\$128	\$120	\$116	\$115	\$115	\$115	\$114	\$112	\$103	\$87	\$76	\$52	\$36	\$22
	10yr ave.	\$93	\$88	\$83	\$80	\$77	\$73	\$69	\$66	\$63	\$62	\$60	\$59	\$54	\$48	\$43	\$33	\$29	\$25

The above shows estimated returns per head for skirted fleece wool. These figures do not take into account the value of skirtings and oddments and do not take into account discounts that may apply for faults under individual circumstances. These figures are based on a market index of 100% and should be used as a guide only. Returns over \$30 / head for fleece wool are highlighted.



Table 12: Returns pr head for skirted fleece wool.

Skirted FLC Weight		Micron																	
5 Kg		16	16.5	17	17.5	18	18.5	19	19.5	20	21	22	23	24	25	26	28	30	32
Yield (Sch Dry)	25% Current	\$41	\$38	\$36	\$34	\$31	\$29	\$28	\$28	\$28	\$28	\$28	\$28	\$25	\$21	\$19	\$13	\$9	\$5
	10yr ave.	\$23	\$21	\$20	\$20	\$19	\$18	\$17	\$16	\$16	\$15	\$15	\$14	\$13	\$12	\$10	\$8	\$7	\$6
	30% Current	\$49	\$46	\$43	\$40	\$38	\$35	\$34	\$34	\$34	\$34	\$33	\$33	\$30	\$26	\$22	\$15	\$11	\$6
	10yr ave.	\$27	\$26	\$24	\$24	\$23	\$22	\$20	\$19	\$19	\$18	\$18	\$17	\$16	\$14	\$13	\$10	\$9	\$7
	35% Current	\$57	\$54	\$50	\$47	\$44	\$41	\$40	\$40	\$39	\$39	\$39	\$39	\$35	\$30	\$26	\$18	\$12	\$7
	10yr ave.	\$32	\$30	\$28	\$27	\$26	\$25	\$24	\$23	\$22	\$21	\$21	\$20	\$19	\$17	\$15	\$11	\$10	\$9
	40% Current	\$65	\$61	\$57	\$54	\$50	\$47	\$45	\$45	\$45	\$45	\$45	\$44	\$40	\$34	\$30	\$20	\$14	\$9
	10yr ave.	\$37	\$34	\$33	\$31	\$30	\$29	\$27	\$26	\$25	\$24	\$24	\$23	\$21	\$19	\$17	\$13	\$11	\$10
	45% Current	\$73	\$69	\$64	\$61	\$57	\$53	\$51	\$51	\$51	\$51	\$50	\$50	\$45	\$38	\$34	\$23	\$16	\$10
	10yr ave.	\$41	\$39	\$37	\$35	\$34	\$32	\$31	\$29	\$28	\$27	\$27	\$26	\$24	\$21	\$19	\$15	\$13	\$11
	50% Current	\$81	\$77	\$72	\$67	\$63	\$59	\$57	\$56	\$56	\$56	\$56	\$55	\$50	\$43	\$37	\$26	\$18	\$11
	10yr ave.	\$46	\$43	\$41	\$39	\$38	\$36	\$34	\$32	\$31	\$30	\$29	\$29	\$27	\$24	\$21	\$16	\$14	\$12
	55% Current	\$89	\$84	\$79	\$74	\$69	\$65	\$62	\$62	\$62	\$62	\$61	\$61	\$55	\$47	\$41	\$28	\$19	\$12
	10yr ave.	\$50	\$47	\$45	\$43	\$41	\$39	\$37	\$36	\$34	\$33	\$32	\$32	\$29	\$26	\$23	\$18	\$16	\$13
	60% Current	\$98	\$92	\$86	\$81	\$76	\$71	\$68	\$68	\$68	\$68	\$67	\$66	\$60	\$51	\$45	\$31	\$21	\$13
	10yr ave.	\$55	\$52	\$49	\$47	\$45	\$43	\$41	\$39	\$37	\$36	\$35	\$34	\$32	\$28	\$25	\$20	\$17	\$15
	65% Current	\$106	\$99	\$93	\$88	\$82	\$77	\$74	\$73	\$73	\$73	\$73	\$72	\$65	\$55	\$48	\$33	\$23	\$14
	10yr ave.	\$59	\$56	\$53	\$51	\$49	\$47	\$44	\$42	\$40	\$39	\$38	\$37	\$35	\$31	\$27	\$21	\$19	\$16
	70% Current	\$114	\$107	\$100	\$94	\$88	\$82	\$79	\$79	\$79	\$79	\$78	\$77	\$70	\$60	\$52	\$36	\$25	\$15
	10yr ave.	\$64	\$60	\$57	\$55	\$53	\$50	\$48	\$45	\$43	\$42	\$41	\$40	\$37	\$33	\$29	\$23	\$20	\$17
	75% Current	\$122	\$115	\$107	\$101	\$94	\$88	\$85	\$85	\$85	\$85	\$84	\$83	\$76	\$64	\$56	\$38	\$26	\$16
	10yr ave.	\$69	\$64	\$61	\$59	\$56	\$54	\$51	\$49	\$47	\$45	\$44	\$43	\$40	\$35	\$31	\$24	\$22	\$18
	80% Current	\$130	\$122	\$115	\$108	\$101	\$94	\$91	\$90	\$90	\$90	\$89	\$88	\$81	\$68	\$60	\$41	\$28	\$17
	10yr ave.	\$73	\$69	\$65	\$63	\$60	\$57	\$54	\$52	\$50	\$48	\$47	\$46	\$43	\$38	\$34	\$26	\$23	\$19
	85% Current	\$138	\$130	\$122	\$114	\$107	\$100	\$97	\$96	\$96	\$96	\$95	\$94	\$86	\$72	\$63	\$43	\$30	\$18
	10yr ave.	\$78	\$73	\$69	\$67	\$64	\$61	\$58	\$55	\$53	\$51	\$50	\$49	\$45	\$40	\$36	\$28	\$24	\$21

The above shows estimated returns per head for skirted fleece wool. These figures do not take into account the value of skirtings and oddments and do not take into account discounts that may apply for faults under individual circumstances. These figures are based on a market index of 100% and should be used as a guide only. Returns over \$30 / head for fleece wool are highlighted.



Table 13: Returns pr head for skirted fleece wool.

Skirted FLC Weight		Micron																	
4 Kg		16	16.5	17	17.5	18	18.5	19	19.5	20	21	22	23	24	25	26	28	30	32
Yield (Sch Dry)	25% Current	\$33	\$31	\$29	\$27	\$25	\$24	\$23	\$23	\$23	\$23	\$22	\$22	\$20	\$17	\$15	\$10	\$7	\$4
	10yr ave.	\$18	\$17	\$16	\$16	\$15	\$14	\$14	\$13	\$12	\$12	\$12	\$11	\$11	\$9	\$8	\$7	\$6	\$5
	30% Current	\$39	\$37	\$34	\$32	\$30	\$28	\$27	\$27	\$27	\$27	\$27	\$26	\$24	\$20	\$18	\$12	\$8	\$5
	10yr ave.	\$22	\$21	\$20	\$19	\$18	\$17	\$16	\$16	\$15	\$14	\$14	\$14	\$13	\$11	\$10	\$8	\$7	\$6
	35% Current	\$46	\$43	\$40	\$38	\$35	\$33	\$32	\$32	\$32	\$32	\$31	\$31	\$28	\$24	\$21	\$14	\$10	\$6
	10yr ave.	\$26	\$24	\$23	\$22	\$21	\$20	\$19	\$18	\$17	\$17	\$17	\$16	\$15	\$13	\$12	\$9	\$8	\$7
	40% Current	\$52	\$49	\$46	\$43	\$40	\$38	\$36	\$36	\$36	\$36	\$36	\$35	\$32	\$27	\$24	\$16	\$11	\$7
	10yr ave.	\$29	\$27	\$26	\$25	\$24	\$23	\$22	\$21	\$20	\$19	\$19	\$18	\$17	\$15	\$13	\$10	\$9	\$8
	45% Current	\$59	\$55	\$52	\$48	\$45	\$42	\$41	\$41	\$41	\$41	\$40	\$40	\$36	\$31	\$27	\$18	\$13	\$8
	10yr ave.	\$33	\$31	\$29	\$28	\$27	\$26	\$24	\$23	\$22	\$22	\$21	\$21	\$19	\$17	\$15	\$12	\$10	\$9
	50% Current	\$65	\$61	\$57	\$54	\$50	\$47	\$45	\$45	\$45	\$45	\$45	\$44	\$40	\$34	\$30	\$20	\$14	\$9
	10yr ave.	\$37	\$34	\$33	\$31	\$30	\$29	\$27	\$26	\$25	\$24	\$24	\$23	\$21	\$19	\$17	\$13	\$11	\$10
	55% Current	\$72	\$67	\$63	\$59	\$55	\$52	\$50	\$50	\$50	\$50	\$49	\$48	\$44	\$37	\$33	\$22	\$15	\$9
	10yr ave.	\$40	\$38	\$36	\$34	\$33	\$32	\$30	\$28	\$27	\$27	\$26	\$25	\$23	\$21	\$18	\$14	\$13	\$11
	60% Current	\$78	\$73	\$69	\$65	\$60	\$56	\$55	\$54	\$54	\$54	\$54	\$53	\$48	\$41	\$36	\$24	\$17	\$10
	10yr ave.	\$44	\$41	\$39	\$38	\$36	\$34	\$33	\$31	\$30	\$29	\$28	\$28	\$26	\$23	\$20	\$16	\$14	\$12
	65% Current	\$85	\$80	\$74	\$70	\$65	\$61	\$59	\$59	\$59	\$59	\$58	\$57	\$52	\$44	\$39	\$27	\$18	\$11
	10yr ave.	\$48	\$45	\$42	\$41	\$39	\$37	\$35	\$34	\$32	\$31	\$31	\$30	\$28	\$25	\$22	\$17	\$15	\$13
	70% Current	\$91	\$86	\$80	\$75	\$71	\$66	\$64	\$63	\$63	\$63	\$62	\$62	\$56	\$48	\$42	\$29	\$20	\$12
	10yr ave.	\$51	\$48	\$46	\$44	\$42	\$40	\$38	\$36	\$35	\$34	\$33	\$32	\$30	\$26	\$23	\$18	\$16	\$14
	75% Current	\$98	\$92	\$86	\$81	\$76	\$71	\$68	\$68	\$68	\$68	\$67	\$66	\$60	\$51	\$45	\$31	\$21	\$13
	10yr ave.	\$55	\$52	\$49	\$47	\$45	\$43	\$41	\$39	\$37	\$36	\$35	\$34	\$32	\$28	\$25	\$20	\$17	\$15
	80% Current	\$104	\$98	\$92	\$86	\$81	\$75	\$73	\$72	\$72	\$72	\$71	\$71	\$64	\$54	\$48	\$33	\$22	\$14
	10yr ave.	\$59	\$55	\$52	\$50	\$48	\$46	\$44	\$41	\$40	\$39	\$38	\$37	\$34	\$30	\$27	\$21	\$18	\$16
	85% Current	\$111	\$104	\$97	\$92	\$86	\$80	\$77	\$77	\$77	\$77	\$76	\$75	\$68	\$58	\$51	\$35	\$24	\$15
	10yr ave.	\$62	\$58	\$55	\$53	\$51	\$49	\$46	\$44	\$42	\$41	\$40	\$39	\$36	\$32	\$29	\$22	\$20	\$17

The above shows estimated returns per head for skirted fleece wool. These figures do not take into account the value of skirtings and oddments and do not take into account discounts that may apply for faults under individual circumstances. These figures are based on a market index of 100% and should be used as a guide only. Returns over \$30 / head for fleece wool are highlighted.



Table 14: Returns pr head for skirted fleece wool.

Skirted FLC Weight		Micron																	
3 Kg		16	16.5	17	17.5	18	18.5	19	19.5	20	21	22	23	24	25	26	28	30	32
Yield (Sch Dry)	25% Current	\$24	\$23	\$21	\$20	\$19	\$18	\$17	\$17	\$17	\$17	\$17	\$17	\$15	\$13	\$11	\$8	\$5	\$3
	10yr ave.	\$14	\$13	\$12	\$12	\$11	\$11	\$10	\$10	\$9	\$9	\$9	\$9	\$8	\$7	\$6	\$5	\$4	\$4
	30% Current	\$29	\$28	\$26	\$24	\$23	\$21	\$20	\$20	\$20	\$20	\$20	\$20	\$18	\$15	\$13	\$9	\$6	\$4
	10yr ave.	\$16	\$15	\$15	\$14	\$14	\$13	\$12	\$12	\$11	\$11	\$11	\$10	\$10	\$9	\$8	\$6	\$5	\$4
	35% Current	\$34	\$32	\$30	\$28	\$26	\$25	\$24	\$24	\$24	\$24	\$23	\$23	\$21	\$18	\$16	\$11	\$7	\$4
	10yr ave.	\$19	\$18	\$17	\$16	\$16	\$15	\$14	\$14	\$13	\$13	\$12	\$12	\$11	\$10	\$9	\$7	\$6	\$5
	40% Current	\$39	\$37	\$34	\$32	\$30	\$28	\$27	\$27	\$27	\$27	\$27	\$26	\$24	\$20	\$18	\$12	\$8	\$5
	10yr ave.	\$22	\$21	\$20	\$19	\$18	\$17	\$16	\$16	\$15	\$14	\$14	\$14	\$13	\$11	\$10	\$8	\$7	\$6
	45% Current	\$44	\$41	\$39	\$36	\$34	\$32	\$31	\$30	\$30	\$30	\$30	\$30	\$27	\$23	\$20	\$14	\$9	\$6
	10yr ave.	\$25	\$23	\$22	\$21	\$20	\$19	\$18	\$17	\$17	\$16	\$16	\$16	\$14	\$13	\$11	\$9	\$8	\$7
	50% Current	\$49	\$46	\$43	\$40	\$38	\$35	\$34	\$34	\$34	\$34	\$33	\$33	\$30	\$26	\$22	\$15	\$11	\$6
	10yr ave.	\$27	\$26	\$24	\$24	\$23	\$22	\$20	\$19	\$19	\$18	\$18	\$17	\$16	\$14	\$13	\$10	\$9	\$7
	55% Current	\$54	\$51	\$47	\$44	\$42	\$39	\$37	\$37	\$37	\$37	\$37	\$36	\$33	\$28	\$25	\$17	\$12	\$7
	10yr ave.	\$30	\$28	\$27	\$26	\$25	\$24	\$22	\$21	\$20	\$20	\$19	\$19	\$18	\$16	\$14	\$11	\$9	\$8
	60% Current	\$59	\$55	\$52	\$48	\$45	\$42	\$41	\$41	\$41	\$41	\$40	\$40	\$36	\$31	\$27	\$18	\$13	\$8
	10yr ave.	\$33	\$31	\$29	\$28	\$27	\$26	\$24	\$23	\$22	\$22	\$21	\$21	\$19	\$17	\$15	\$12	\$10	\$9
	65% Current	\$63	\$60	\$56	\$53	\$49	\$46	\$44	\$44	\$44	\$44	\$44	\$43	\$39	\$33	\$29	\$20	\$14	\$8
	10yr ave.	\$36	\$34	\$32	\$31	\$29	\$28	\$27	\$25	\$24	\$24	\$23	\$22	\$21	\$18	\$16	\$13	\$11	\$9
	70% Current	\$68	\$64	\$60	\$57	\$53	\$49	\$48	\$47	\$47	\$47	\$47	\$46	\$42	\$36	\$31	\$21	\$15	\$9
	10yr ave.	\$38	\$36	\$34	\$33	\$32	\$30	\$29	\$27	\$26	\$25	\$25	\$24	\$22	\$20	\$18	\$14	\$12	\$10
	75% Current	\$73	\$69	\$64	\$61	\$57	\$53	\$51	\$51	\$51	\$51	\$50	\$50	\$45	\$38	\$34	\$23	\$16	\$10
	10yr ave.	\$41	\$39	\$37	\$35	\$34	\$32	\$31	\$29	\$28	\$27	\$27	\$26	\$24	\$21	\$19	\$15	\$13	\$11
	80% Current	\$78	\$73	\$69	\$65	\$60	\$56	\$55	\$54	\$54	\$54	\$54	\$53	\$48	\$41	\$36	\$24	\$17	\$10
	10yr ave.	\$44	\$41	\$39	\$38	\$36	\$34	\$33	\$31	\$30	\$29	\$28	\$28	\$26	\$23	\$20	\$16	\$14	\$12
	85% Current	\$83	\$78	\$73	\$69	\$64	\$60	\$58	\$58	\$58	\$57	\$57	\$56	\$51	\$43	\$38	\$26	\$18	\$11
	10yr ave.	\$47	\$44	\$41	\$40	\$38	\$37	\$35	\$33	\$32	\$31	\$30	\$29	\$27	\$24	\$21	\$17	\$15	\$12

The above shows estimated returns per head for skirted fleece wool. These figures do not take into account the value of skirtings and oddments and do not take into account discounts that may apply for faults under individual circumstances. These figures are based on a market index of 100% and should be used as a guide only. Returns over \$30 / head for fleece wool are highlighted.



Table 15: Returns pr head for skirted fleece wool.

Skirted FLC Weight		Micron																	
2 Kg		16	16.5	17	17.5	18	18.5	19	19.5	20	21	22	23	24	25	26	28	30	32
Yield (Sch Dry)	25% Current	\$16	\$15	\$14	\$13	\$13	\$12	\$11	\$11	\$11	\$11	\$11	\$11	\$10	\$9	\$7	\$5	\$4	\$2
	10yr ave.	\$9	\$9	\$8	\$8	\$8	\$7	\$7	\$6	\$6	\$6	\$6	\$6	\$5	\$5	\$4	\$3	\$3	\$2
	30% Current	\$20	\$18	\$17	\$16	\$15	\$14	\$14	\$14	\$14	\$14	\$13	\$13	\$12	\$10	\$9	\$6	\$4	\$3
	10yr ave.	\$11	\$10	\$10	\$9	\$9	\$9	\$8	\$8	\$7	\$7	\$7	\$7	\$6	\$6	\$5	\$4	\$3	\$3
	35% Current	\$23	\$21	\$20	\$19	\$18	\$16	\$16	\$16	\$16	\$16	\$16	\$15	\$14	\$12	\$10	\$7	\$5	\$3
	10yr ave.	\$13	\$12	\$11	\$11	\$11	\$10	\$10	\$9	\$9	\$8	\$8	\$8	\$7	\$7	\$6	\$5	\$4	\$3
	40% Current	\$26	\$24	\$23	\$22	\$20	\$19	\$18	\$18	\$18	\$18	\$18	\$18	\$16	\$14	\$12	\$8	\$6	\$3
	10yr ave.	\$15	\$14	\$13	\$13	\$12	\$11	\$11	\$10	\$10	\$10	\$9	\$9	\$9	\$8	\$7	\$5	\$5	\$4
	45% Current	\$29	\$28	\$26	\$24	\$23	\$21	\$20	\$20	\$20	\$20	\$20	\$20	\$18	\$15	\$13	\$9	\$6	\$4
	10yr ave.	\$16	\$15	\$15	\$14	\$14	\$13	\$12	\$12	\$11	\$11	\$11	\$10	\$10	\$9	\$8	\$6	\$5	\$4
	50% Current	\$33	\$31	\$29	\$27	\$25	\$24	\$23	\$23	\$23	\$23	\$22	\$22	\$20	\$17	\$15	\$10	\$7	\$4
	10yr ave.	\$18	\$17	\$16	\$16	\$15	\$14	\$14	\$13	\$12	\$12	\$12	\$11	\$11	\$9	\$8	\$7	\$6	\$5
	55% Current	\$36	\$34	\$31	\$30	\$28	\$26	\$25	\$25	\$25	\$25	\$25	\$24	\$22	\$19	\$16	\$11	\$8	\$5
	10yr ave.	\$20	\$19	\$18	\$17	\$17	\$16	\$15	\$14	\$14	\$13	\$13	\$13	\$12	\$10	\$9	\$7	\$6	\$5
	60% Current	\$39	\$37	\$34	\$32	\$30	\$28	\$27	\$27	\$27	\$27	\$27	\$26	\$24	\$20	\$18	\$12	\$8	\$5
	10yr ave.	\$22	\$21	\$20	\$19	\$18	\$17	\$16	\$16	\$15	\$14	\$14	\$14	\$13	\$11	\$10	\$8	\$7	\$6
	65% Current	\$42	\$40	\$37	\$35	\$33	\$31	\$30	\$29	\$29	\$29	\$29	\$29	\$26	\$22	\$19	\$13	\$9	\$6
	10yr ave.	\$24	\$22	\$21	\$20	\$20	\$19	\$18	\$17	\$16	\$16	\$15	\$15	\$14	\$12	\$11	\$8	\$7	\$6
	70% Current	\$46	\$43	\$40	\$38	\$35	\$33	\$32	\$32	\$32	\$32	\$31	\$31	\$28	\$24	\$21	\$14	\$10	\$6
	10yr ave.	\$26	\$24	\$23	\$22	\$21	\$20	\$19	\$18	\$17	\$17	\$17	\$16	\$15	\$13	\$12	\$9	\$8	\$7
	75% Current	\$49	\$46	\$43	\$40	\$38	\$35	\$34	\$34	\$34	\$34	\$33	\$33	\$30	\$26	\$22	\$15	\$11	\$6
	10yr ave.	\$27	\$26	\$24	\$24	\$23	\$22	\$20	\$19	\$19	\$18	\$18	\$17	\$16	\$14	\$13	\$10	\$9	\$7
	80% Current	\$52	\$49	\$46	\$43	\$40	\$38	\$36	\$36	\$36	\$36	\$36	\$35	\$32	\$27	\$24	\$16	\$11	\$7
	10yr ave.	\$29	\$27	\$26	\$25	\$24	\$23	\$22	\$21	\$20	\$19	\$19	\$18	\$17	\$15	\$13	\$10	\$9	\$8
	85% Current	\$55	\$52	\$49	\$46	\$43	\$40	\$39	\$38	\$38	\$38	\$38	\$37	\$34	\$29	\$25	\$17	\$12	\$7
	10yr ave.	\$31	\$29	\$28	\$27	\$26	\$24	\$23	\$22	\$21	\$21	\$20	\$20	\$18	\$16	\$14	\$11	\$10	\$8

The above shows estimated returns per head for skirted fleece wool. These figures do not take into account the value of skirtings and oddments and do not take into account discounts that may apply for faults under individual circumstances. These figures are based on a market index of 100% and should be used as a guide only. Returns over \$30 / head for fleece wool are highlighted.