



Table 1: Northern Region Micron Price Guides

WEEK 24				12 MONTH COMPARISONS								3 YEAR COMPARISONS					10 YEAR COMPARISONS					
Mic.	14/12/2017	7/12/2017		14/12/2016	Now		Now		Now													
Price	Current	Weekly		This time	compared		compared		compared													
Guides	Price	Change		Last Year	to Last Year		to Low		to High		Low	High	Average	to 3yr ave	Percentile		Low	High	Average	to 10yr ave	Percentile	
NRI	1841	+59 3.3%		1410	+431 31%		1410	+431 31%	1849	-8 0%	1079	1849	1385	+456 33%	99%		755	1849	1140	+701 61%	99%	
16*	2800	+100 3.7%		1840	+960 52%		1840	+960 52%	2800	0 0%	1350	2800	1863	+937 50%	100%		1350	2800	1796	+1004 56%	100%	
16.5	2657	+83 3.2%		1800	+857 48%		1313	+1344 102%	2655	+2 0%	1284	2657	1792	+865 48%	100%		1266	2680	1639	+1018 62%	99%	
17	2538	+61 2.5%		1783	+755 42%		1783	+755 42%	2556	-18 -1%	1279	2556	1763	+775 44%	99%		1179	2556	1566	+972 62%	99%	
17.5	2439	+51 2.1%		1756	+683 39%		1756	+683 39%	2453	-14 -1%	1276	2453	1738	+701 40%	99%		1115	2453	1514	+925 61%	99%	
18	2300	+27 1.2%		1722	+578 34%		1722	+578 34%	2334	-34 -1%	1260	2334	1701	+599 35%	98%		1043	2334	1460	+840 58%	99%	
18.5	2193	+71 3.3%		1678	+515 31%		1678	+515 31%	2222	-29 -1%	1240	2222	1642	+551 34%	99%		986	2222	1394	+799 57%	99%	
19	2086	+71 3.5%		1619	+467 29%		1619	+467 29%	2116	-30 -1%	1192	2116	1565	+521 33%	99%		910	2116	1317	+769 58%	99%	
19.5	2009	+93 4.9%		1556	+453 29%		1556	+453 29%	2032	-23 -1%	1171	2032	1503	+506 34%	99%		821	2032	1252	+757 60%	99%	
20	1883	+89 5.0%		1488	+395 27%		1481	+402 27%	1903	-20 -1%	1153	1903	1447	+436 30%	99%		745	1903	1196	+687 57%	99%	
21	1745	+76 4.6%		1403	+342 24%		1368	+377 28%	1764	-19 -1%	1138	1764	1402	+343 24%	99%		713	1764	1163	+582 50%	99%	
22	1642	+61 3.9%		1368	+274 20%		1298	+344 27%	1653	-11 -1%	1122	1653	1367	+275 20%	99%		699	1653	1134	+508 45%	99%	
23	1575	+53 3.5%		1321	+254 19%		1313	+262 20%	1575	0 0%	1109	1575	1334	+241 18%	100%		688	1575	1103	+472 43%	100%	
24	1471	+46 3.2%		1237	+234 19%		1218	+253 21%	1471	0 0%	1058	1471	1252	+219 17%	100%		663	1471	1028	+443 43%	100%	
25	1257	+39 3.2%		1060	+197 19%		1023	+234 23%	1280	-23 -2%	917	1280	1122	+135 12%	98%		567	1280	898	+359 40%	99%	
26	1115	+51 4.8%		954	+161 17%		896	+219 24%	1180	-65 -6%	837	1180	1032	+83 8%	84%		531	1180	811	+304 37%	95%	
28	785	+13 1.7%		672	+113 17%		651	+134 21%	899	-114 -13%	655	974	799	-14 -2%	47%		424	974	631	+154 24%	84%	
30	590	+19 3.3%		597	-7 -1%		514	+76 15%	682	-92 -13%	525	897	684	-94 -14%	31%		350	897	561	+29 5%	57%	
32	486	+19 4.1%		470	+16 3%		354	+132 37%	486	0 0%	372	762	561	-75 -13%	38%		309	762	482	+4 1%	51%	
MC	1470	+37 2.6%		1134	+336 30%		1086	+384 35%	1466	+4 0%	829	1470	1099	+371 34%	100%		404	1470	784	+686 88%	100%	
AU BALES OFFERED	50,913			* The Australian Wool Exchange (AWEX) do not provide a 16 micron quote. Therefore the figure shown is an estimate based on 42 nkt types.																		
AU BALES SOLD	49,737			* For any category, where there is insufficient quantity offered to enable AWEX to quote, a quote will be provided based on the best available information.																		
AU PASSED-IN%	2.3%																					
AUD/USD	0.7666	1.5%																				

Source: Australian Wool Exchange, Australian Wool Innovation, Riemann, x-rates.com, Reserve Bank of Australia, Australian Wool Testing Authority.

Disclaimer: Jemalong Wool Pty Ltd make no representations about the content and suitability of the information contained in this report. Specifically, Jemalong Wool does not warrant, guarantee or make any representations regarding the correctness, accuracy, reliability, currency, or any other aspect regarding characteristics or use of information presented in these materials. The user accepts sole responsibility and risk associated with the use and results of these materials, irrespective of the purpose of which such use or results are applied. In no event shall Jemalong Wool be liable for any loss or damages (including without limitation special, or consequential damages), where in an action of contract, negligence, or tort, arising out of or in connection with the use of performance of these materials.



MARKET COMMENTARY Source: AWEX

This week was the final opportunity for buyers to secure any significant quantity of wool before the annual three week recess. All types and descriptions, across the entire merino spectrum experienced strong demand at Tuesday's opening sale in Melbourne, with general rises of 20-40 cents being achieved for most MPG's. Anecdotal reports on Wednesday morning suggested that some mills were finding Tuesdays price levels difficult to swallow, resulting in very little (if any) new business being transacted following the sale. However that did not stop the market racing ahead on Wednesday as buyers continued to fight hard to fill their orders prior to the break, resulting in 16.5 through to 22 microns hitting new records in all three centres.

Wednesday market resulted in further gains of 30-60 cents for merino fleece in the South, while the Northern region (which was playing catch-up) experienced significant rises across the board, leaving the middle micron MPG's to close the day 100 cents dearer.

Thursday saw buyers finally became more selective in their purchases with merino fleece losing 20-30 cents in the Northern Region, and as much as 45 cents in the West (which is three hours behind).

This week also saw the skirting & oddment markets make significant gains, recording general increases of 40-60 cents, while the crossbred market managed 30-40 cent rises.

The week also saw numerous records broken, amongst them the NRI push through the 1800 cents barrier, to close the week at 1841, while the total value of wool sold for the year surpassed the 3-billion-dollar market for the first time since AWEX's records began (1995).

The market now takes a three-week break, sales resume in the week beginning the 8th of January.

Jemalong wish all our clients a Safe and Merry Christmas and a prosperous 2018.

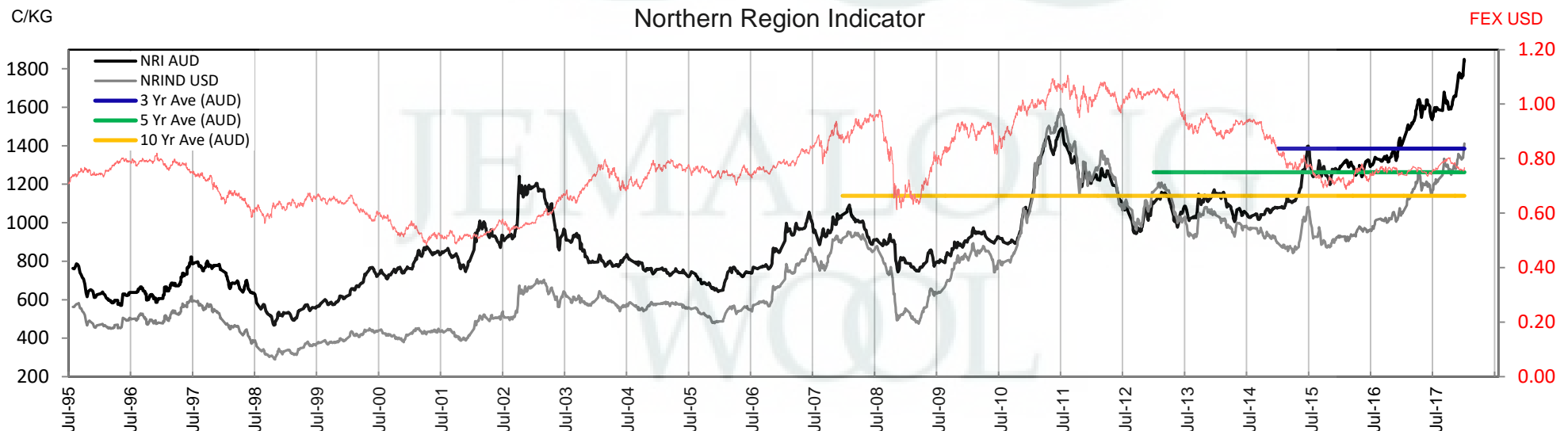



Table 2: Three Year Decile Table, since: 1/12/2014

Decile	%	16	16.5	17	17.5	18	18.5	19	19.5	20	21	22	23	24	25	26	28	30	32	MC
1	10%	1500	1384	1382	1363	1358	1325	1272	1243	1223	1203	1170	1154	1102	1005	919	709	556	392	973
2	20%	1570	1514	1488	1476	1444	1418	1381	1351	1325	1306	1288	1271	1176	1063	966	745	573	429	1054
3	30%	1600	1537	1511	1502	1481	1456	1407	1375	1353	1344	1322	1311	1200	1078	996	761	585	450	1073
4	40%	1620	1568	1550	1538	1513	1491	1457	1424	1405	1383	1364	1330	1227	1105	1014	772	619	503	1086
5	50%	1645	1593	1578	1571	1552	1526	1500	1474	1436	1403	1378	1349	1249	1126	1043	791	678	569	1095
6	60%	1675	1655	1624	1615	1608	1582	1546	1502	1472	1436	1395	1359	1272	1156	1059	816	715	609	1107
7	70%	2150	2089	2071	2041	2002	1910	1775	1660	1550	1471	1427	1375	1305	1176	1085	834	776	676	1138
8	80%	2380	2276	2228	2180	2121	2013	1845	1716	1608	1506	1456	1417	1350	1198	1103	856	798	698	1165
9	90%	2480	2392	2324	2273	2195	2071	1914	1778	1653	1571	1509	1446	1372	1219	1134	897	835	720	1200
10	100%	2800	2657	2556	2453	2334	2222	2116	2032	1903	1764	1653	1575	1471	1280	1180	974	897	762	1470
MPG		2800	2657	2538	2439	2300	2193	2086	2009	1883	1745	1642	1575	1471	1257	1115	785	590	486	1470
3 Yr Percentile		100%	100%	99%	99%	98%	99%	99%	99%	99%	99%	99%	100%	100%	98%	84%	47%	31%	38%	100%

Table 3: Ten Year Decile Table, since: 1/12/2007

Decile	%	16	16.5	17	17.5	18	18.5	19	19.5	20	21	22	23	24	25	26	28	30	32	MC
1	10%	1426	1312	1244	1193	1154	1102	1031	954	871	825	810	794	763	659	591	449	389	341	499
2	20%	1520	1376	1278	1233	1193	1150	1086	997	937	914	898	878	818	701	613	468	409	355	572
3	30%	1570	1408	1314	1281	1240	1207	1140	1105	1061	1028	971	937	859	760	659	506	444	385	627
4	40%	1600	1470	1378	1329	1303	1261	1202	1164	1140	1129	1110	1081	1010	878	775	614	549	440	698
5	50%	1640	1521	1442	1419	1382	1310	1262	1218	1187	1173	1156	1134	1058	904	808	646	577	483	750
6	60%	1700	1565	1515	1488	1446	1395	1332	1293	1258	1240	1218	1188	1086	929	833	668	598	508	799
7	70%	1810	1616	1589	1562	1513	1475	1427	1386	1348	1318	1285	1241	1132	998	899	691	629	556	833
8	80%	2080	1902	1738	1677	1607	1550	1511	1472	1407	1381	1356	1318	1206	1079	999	762	649	580	1073
9	90%	2480	2297	2255	2185	2078	1914	1749	1643	1535	1462	1419	1368	1295	1170	1069	826	743	645	1115
10	100%	2800	2680	2556	2453	2334	2222	2116	2032	1903	1764	1653	1575	1471	1280	1180	974	897	762	1470
MPG		2800	2657	2538	2439	2300	2193	2086	2009	1883	1745	1642	1575	1471	1257	1115	785	590	486	1470
10 Yr Percentile		100%	99%	99%	99%	99%	99%	99%	99%	99%	99%	99%	100%	100%	99%	95%	84%	57%	51%	100%

Definitions:

* A Percentile, is a value on a scale of one hundred that indicates the percent of a distribution that is equal to or below it. In general a percentile between 25% and 75% is considered normal, a percentile below 25% is considered below normal and a percentile above 75% is considered above normal.

Three and ten year percentiles shown on the bottom line of table 2 & 3 (above) and in table 1 (on page 1), detail the amount of time during the past 3 & 10 years where the market has traded either at or below its current price.

* Deciles are a method of sorting ranked data into 10 equal groups. The data may be ranked from largest to smallest or vice versa.

The above Decile tables sort price Percentiles into 10 equal groups (in ascending order), with table 2 ranking the previous 3 years prices, while table 3 ranks prices over the previous 10 years.

Example: In Table 2, a Decile Rank of 6 for 19 microns, shows 19 microns have traded at or below 1546 for 60% of the time, over the past three years.

In Table 3, a Decile Rank of 6 for 19 microns, shows 19 microns have traded at or below 1332 for 60% of the time, over the past ten years.



Table 4: Riemann Forwards, as at: **14/12/17** Any highlighted in yellow are recent trades, trading since: **Friday, 8 December 2017**

CONTRACT MICRON		18.5um	19um	19.5um	21um	22um	23um	28um	30um
FORWARD CONTRACT MONTH	Dec-2017	24/10/17 2000	9/11/17 2000		9/11/17 1650			9/11/17 800	
	Jan-2018	9/10/17 1955	12/12/17 2025		23/11/17 1570				
	Feb-2018	9/11/17 2100	8/12/17 2005	18/10/17 1710	14/12/17 1705			11/12/17 785	
	Mar-2018	13/12/17 2150	6/12/17 1955		13/12/17 1690				
	Apr-2018	28/11/17 2010	13/12/17 2025		14/12/17 1655				
	May-2018	7/11/17 2000	12/12/17 2000		13/12/17 1630				
	Jun-2018	14/09/17 1880	30/11/17 1930		14/12/17 1655				
	Jul-2018		13/12/17 2000		9/11/17 1520				
	Aug-2018		13/12/17 1900		9/11/17 1500				
	Sep-2018		12/12/17 1820		2/08/17 1360				
	Oct-2018		12/12/17 1860						
	Nov-2018		13/12/17 1850						
	Dec-2018								
	Jan-2019		30/11/17 1700						
	Feb-2019		14/12/17 1750		13/12/17 1500				
	Mar-2019		16/08/17 1660						
	Apr-2019								
	May-2019								
	Jun-2019								
	Jul-2019								
	Aug-2019				13/12/17 1400				
	Sep-2019				22/08/17 1325				
	Oct-2019								

Explanatory Notes: Prices quoted reflect the most recent trades, at time of print.

Disclaimer: While all due care has been taken in the preparation of this document, no warranty is made as to its accuracy, reliability or completeness. To the extent permitted by law neither Jemalong or their sources including subsidiaries and staff, accept liability to any person for loss or damage arising from the use of this information.



Table 5: Riemann Options, as at:

14/12/17

Any highlighted in yellow are recent trades, trading since: Friday, 8 December 2017

CONTRACT MICRON		18.5um	19um	19.5um	21um	22um	23um	28um	30um
OPTIONS CONTRACT MONTH	Dec-2017	Date Traded							
		Strike / Premium							
	Jan-2018	Date Traded							
		Strike / Premium							
	Feb-2018	Date Traded			9/11/17				
		Strike / Premium			1520 / 35				
	Mar-2018	Date Traded		31/08/17	5/12/17				
		Strike / Premium		1720 / 73	1590 / 50				
	Apr-2018	Date Traded		8/11/17					
		Strike / Premium		1840 / 40					
	May-2018	Date Traded							
		Strike / Premium							
	Jun-2018	Date Traded							
		Strike / Premium							
	Jul-2018	Date Traded			5/12/17				
		Strike / Premium			1520 / 60				
	Aug-2018	Date Traded			13/12/17				
		Strike / Premium			1500 / 50				
	Sep-2018	Date Traded							
		Strike / Premium							
	Oct-2018	Date Traded							
		Strike / Premium							
	Nov-2018	Date Traded							
		Strike / Premium							
	Dec-2018	Date Traded							
		Strike / Premium							
	Jan-2019	Date Traded							
		Strike / Premium							
	Feb-2019	Date Traded							
		Strike / Premium							
	Mar-2019	Date Traded							
		Strike / Premium							
	Apr-2019	Date Traded							
		Strike / Premium							
	May-2019	Date Traded							
		Strike / Premium							
	Jun-2019	Date Traded							
		Strike / Premium							
	Jul-2019	Date Traded							
		Strike / Premium							
	Aug-2019	Date Traded							
		Strike / Premium							
	Sep-2019	Date Traded							
		Strike / Premium							
	Oct-2019	Date Traded							
		Strike / Premium							

Explanatory Notes: Prices quoted reflect the most recent trades, at time of print.

Disclaimer: While all due care has been taken in the preparation of this document, no warranty is made as to its accuracy, reliability or completeness. To the extent permitted by law neither Jemalong or their sources including subsidiaries and staff, accept liability to any person for loss or damage arising from the use of this information.



Table 6: National Market Share

	Rank	Current Selling Week Week 24			Previous Selling Week Week 23			Last Season 2016-17			2 Years Ago 2015-16			3 Years Ago 2014-15			5 Years Ago 2012-13			10 Years Ago 2007-08		
		Buyer	Bales	MS%	Buyer	Bales	MS%	Buyer	Bales	MS%	Buyer	Bales	MS%	Buyer	Bales	MS%	Buyer	Bales	MS%	Buyer	Bales	MS%
Top 10, Auction Buyers	1	TECM	6,959	14%	TECM	7,800	17%	TECM	254,326	15%	TECM	223,011	13%	TECM	248,371	14%	TECM	179,176	10%	ADSS	195,893	10%
	2	#N/A	#N/A	#N/A	FOXN	4,783	10%	FOXN	187,265	11%	CTXS	158,343	10%	FOXN	173,810	10%	VTRA	163,810	9%	MODM	136,921	7%
	3	AMEM	3,910	8%	AMEM	4,514	10%	AMEM	131,915	8%	FOXN	151,685	9%	CTXS	167,211	9%	FOXN	143,826	8%	TECM	131,893	7%
	4	EWES	3,752	8%	PMWF	3,347	7%	CTXS	126,202	7%	LEMM	124,422	8%	AMEM	122,220	7%	LEMM	126,564	7%	FOXN	130,982	7%
	5	PMWF	3,345	7%	EWES	3,085	7%	LEMM	117,132	7%	TIAM	105,610	6%	LEMM	117,153	7%	QCTB	98,756	6%	RWRS	112,675	6%
	6	KATS	2,782	6%	MCHA	2,844	6%	PMWF	110,465	6%	AMEM	104,017	6%	TIAM	113,797	6%	PMWF	96,935	6%	KATS	96,096	5%
	7	MCHA	2,614	5%	TIAM	2,569	5%	TIAM	108,726	6%	GWEA	91,407	6%	PMWF	96,998	5%	MODM	84,363	5%	ABB	91,016	5%
	8	SETS	2,492	5%	SETS	2,084	4%	MODM	78,943	5%	MODM	83,453	5%	MODM	84,256	5%	CTXS	82,166	5%	BWEA	82,651	4%
	9	KATS	2,274	5%	MODM	1,954	4%	MCHA	74,261	4%	PMWF	82,132	5%	KATS	74,875	4%	AMEM	77,849	4%	LEMM	78,288	4%
	10	LEMM	2,021	4%	LEMM	1,776	4%	KATS	57,998	3%	MCHA	64,453	4%	GSAS	64,436	4%	KATS	65,782	4%	WIEM	77,289	4%
MFLC TOP 5	1	TECM	3,692	15%	TECM	3,985	17%	CTXS	123,858	13%	CTXS	124,326	13%	TECM	139,806	14%	VTRA	118,432	12%	ABB	79,927	7%
	2	PMWF	2,744	11%	PMWF	2,581	11%	TECM	122,362	13%	TECM	112,996	12%	CTXS	130,004	13%	LEMM	110,118	11%	KATS	72,173	6%
	3	FOXN	2,731	11%	AMEM	2,315	10%	PMWF	103,487	11%	LEMM	91,475	10%	FOXN	103,547	10%	PMWF	93,136	10%	TECM	72,002	6%
	4	SETS	2,465	10%	FOXN	2,089	9%	FOXN	98,003	10%	FOXN	84,992	9%	PMWF	90,101	9%	TECM	89,286	9%	BWEA	71,475	6%
	5	KATS	2,239	9%	SETS	2,084	9%	LEMM	79,024	8%	PMWF	77,550	8%	LEMM	79,881	8%	QCTB	71,715	7%	LEMM	65,196	6%
MSKT TOP 5	1	TECM	1,334	21%	TECM	1,527	24%	TECM	47,486	18%	TIAM	41,055	17%	TIAM	49,870	18%	MODM	37,284	14%	ADSS	149,956	47%
	2	EWES	877	14%	AMEM	866	14%	AMEM	37,559	14%	TECM	39,290	16%	AMEM	43,367	16%	TECM	34,301	13%	MODM	65,576	21%
	3	FOXN	696	11%	EWES	734	12%	TIAM	30,066	12%	AMEM	29,982	12%	TECM	39,495	14%	WIEM	27,916	10%	GSAS	28,738	9%
	4	AMEM	672	11%	FOXN	577	9%	MODM	23,900	9%	MODM	26,227	11%	MODM	23,165	8%	TIAM	24,196	9%	PLEX	22,348	7%
	5	WCWF	411	7%	MODM	507	8%	FOXN	20,167	8%	FOXN	18,153	7%	FOXN	17,015	6%	AMEM	23,012	8%	FOXN	18,399	6%
XB TOP 5	1	KATS	2,334	21%	TECM	1,772	18%	TECM	53,660	20%	TECM	46,757	17%	KATS	65,119	22%	FOXN	39,356	14%	FOXN	51,138	21%
	2	FOXN	2,107	19%	FOXN	1,547	16%	KATS	33,262	12%	KATS	27,734	10%	TECM	40,231	14%	TECM	30,323	11%	TECM	43,031	17%
	3	EWES	1,702	15%	EWES	1,411	15%	FOXN	31,946	12%	FOXN	27,096	10%	CTXS	35,691	12%	VTRA	27,832	10%	MODM	22,500	9%
	4	TECM	1,334	12%	KATS	1,218	13%	LEMM	31,236	12%	CTXS	22,768	8%	FOXN	34,007	12%	KATS	26,057	9%	MOPS	15,818	6%
	5	AMEM	1,255	11%	AMEM	1,017	11%	MODM	26,589	10%	MODM	21,130	8%	AMEM	15,044	5%	CTXS	25,631	9%	WCWF	10,526	4%
ODDS TOP 5	1	MCHA	1,591	20%	MCHA	1,806	24%	MCHA	37,562	18%	MCHA	39,964	20%	MCHA	38,934	18%	MCHA	35,985	16%	MCHA	33,062	13%
	2	FOXN	1,542	19%	EWES	767	10%	FOXN	37,149	18%	VWPM	30,258	15%	TECM	28,839	13%	FOXN	28,185	12%	FOXN	31,374	12%
	3	VWPM	929	11%	VWPM	655	9%	TECM	30,818	15%	TECM	23,968	12%	FOXN	19,241	9%	TECM	25,266	11%	RWRS	23,080	9%
	4	EWES	757	9%	FOXN	570	8%	VWPM	25,375	12%	FOXN	21,444	11%	LEMM	12,309	6%	VWPM	20,692	9%	TECM	8,008	3%
	5	TECM	599	7%	SNWF	539	7%	WCWF	8,029	4%	GWEA	10,802	5%	MAFM	11,640	5%	VTRA	13,022	6%	ABB	7,690	3%
Auction Totals		<u>Offered</u>	<u>Sold</u>		<u>Offered</u>	<u>Sold</u>		<u>Bales Sold</u>	<u>\$/Bale</u>		<u>Bales Sold</u>	<u>\$/Bale</u>		<u>Bales Sold</u>	<u>\$/Bale</u>		<u>Bales Sold</u>	<u>\$/Bale</u>		<u>Bales Sold</u>	<u>\$/Bale</u>	
		50,913	49,737		48,724	47,236		1,709,642	\$1,774		1,652,727	\$1,737		1,800,549	\$1,543		1,740,034	\$1,420		1,964,082	\$1,265	
		<u>Passed-In</u>	<u>PI%</u>		<u>Passed-In</u>	<u>PI%</u>		<u>Export Value</u>			<u>Export Value</u>			<u>Export Value</u>			<u>Export Value</u>			<u>Export Value</u>		
		1,176	2.3%		1,488	3.1%		\$3,033,210,278			\$2,870,701,349			\$2,778,797,527			\$2,470,844,153			\$2,485,273,465		



Table 7: NSW Production Statistics

MAX			MIN		MAX GAIN		MAX REDUCTION								
2016-17															
Statistical Devision, Area Code & Towns				Auction Bales (FH)	Micron	+/- YoY	Vmb %	+/- YoY	Yield % Sch Dry	+/- YoY	Length mm	+/- YoY	Strength Nkt	+/- YoY	Ave Price c/kg
Northern	N02	Tenterfield, Glen Innes		7,401	19.3	0.0	1.9	-0.5	71.0	0.3	80	-3.2	40	0.1	1016
	N03	Guyra		41,402	19.0	-0.9	1.6	-0.4	69.3	0.4	81	-2.1	39	1.2	1110
	N04	Inverell		3,954	18.6	-0.1	3.6	0.0	68.3	-0.3	83	-4.5	37	-1.3	1006
	N05	Armidale		1,425	20.9	0.5	4.1	0.4	68.3	0.7	89	0.7	36	-0.6	887
	N06	Tamworth, Gunnedah, Quirindi		5,844	20.3	-0.1	3.8	0.2	67.0	0.5	86	0.2	37	-0.4	938
	N07	Moree		5,484	20.0	0.0	6.5	1.7	60.1	-1.3	89	-1.8	38	0.7	774
	N08	Narrabri		3,347	19.9	0.1	4.7	1.7	63.4	0.0	89	-3.4	38	3.4	862
North Western & Far West	N09	Cobar, Bourke, Wanaaring		10,076	20.2	0.4	6.1	1.6	57.2	-1.3	88	0.3	36	-0.1	747
	N12	Walgett		9,282	19.9	0.3	6.5	1.8	59.5	0.5	88	2.2	39	3.5	792
	N13	Nyngan		23,691	20.4	0.0	7.3	-0.2	59.7	1.3	87	-1.3	37	-0.2	749
	N14	Dubbo, Narromine		24,072	21.4	0.2	4.6	0.5	61.8	0.3	87	-0.2	35	-0.2	740
	N16	Dunedoo		7,157	20.2	-0.1	3.5	0.7	66.1	0.2	88	0.1	36	-0.3	906
	N17	Mudgee, Wellington, Gulgong		23,506	19.6	-0.2	2.6	0.4	68.1	0.6	83	-1.7	37	-0.6	978
	N33	Coonabarabran		3,971	20.5	-0.3	5.2	0.8	64.0	-0.9	88	-0.2	35	-1.9	827
	N34	Coonamble		7,533	20.4	0.0	7.4	-0.5	59.2	2.1	88	-0.2	35	-0.8	752
	N36	Gilgandra, Gulargambone		7,023	21.3	0.1	4.5	-0.4	63.3	1.2	88	-2.4	36	-0.2	781
	N40	Brewarrina		7,111	20.3	0.0	5.9	1.4	60.4	-0.3	85	-2.1	42	2.3	799
N10	Wilcannia, Broken Hill		26,019	21.1	0.3	4.4	1.3	59.0	-1.0	92	1.7	35	-0.2	760	
Central West	N15	Forbes, Parkes, Cowra		42,998	21.0	0.1	3.1	0.0	64.0	0.8	88	0.0	36	-0.1	812
	N18	Lithgow, Oberon		2,057	21.2	0.5	1.8	0.3	70.5	-0.2	83	-4.2	39	-1.1	959
	N19	Orange, Bathurst		57,270	22.1	-0.1	1.9	0.3	68.3	0.3	85	-1.8	36	-1.1	855
	N25	West Wyalong		23,768	20.4	-0.1	3.1	0.5	62.9	0.2	89	-0.9	34	-1.0	839
	N35	Condobolin, Lake Cargelligo		11,121	20.5	0.1	5.4	0.2	60.1	0.8	86	-0.2	36	-0.9	733
Murrumbidgee	N26	Cootamundra, Temora		26,135	21.5	-0.2	2.1	0.2	64.2	1.1	86	-0.9	34	-1.2	796
	N27	Adelong, Gundagai		11,825	21.4	-0.4	1.6	0.1	68.6	0.7	87	-2.4	35	0.7	856
	N29	Wagga, Narrandera		30,770	21.8	-0.1	1.8	0.3	66.0	0.9	89	-0.7	34	0.1	804
	N37	Griffith, Hillston		12,977	21.5	0.6	4.8	0.6	61.9	0.9	84	1.8	38	1.1	755
	N39	Hay, Coleambally		19,698	20.7	0.3	5.0	1.8	62.4	-0.6	86	-3.8	37	2.3	812
Murray	N11	Wentworth, Balranald		14,608	20.9	0.0	6.9	2.6	57.6	-2.9	90	-0.4	35	0.5	718
	N28	Albury, Corowa, Holbrook		28,139	21.5	-0.1	1.4	0.0	67.0	0.9	87	-0.8	35	0.4	860
	N31	Deniliquin		23,934	20.7	-0.1	3.1	0.4	65.8	0.6	87	-1.6	35	-0.2	841
	N38	Finley, Berrigan, Jerilderie		9,480	20.5	0.0	2.9	0.4	65.3	0.5	85	-0.9	37	0.9	886
South Eastern	N23	Goulburn, Young, Yass		89,844	19.5	-0.3	1.7	0.1	68.7	0.8	86	-1.0	35	-1.5	1003
	N24	Monaro (Cooma, Bombala)		30,947	19.5	-0.3	1.2	-0.2	70.7	-0.2	90	-0.6	35	-1.8	1031
	N32	A.C.T.		0	0.0	-21.1	0.0	-3.9	0.0	-57.5	0	-99.9	0	-29.9	0
	N43	South Coast (Bega)		482	19.5	0.6	1.3	0.5	73.7	-0.7	86	-2.1	41	-0.4	1166
NSW	AWEX Sale Statistics 16-17			676,962	20.6	-0.1	3.1	0.4	65.2	0.2	87	-0.9	36	-0.2	883

AWTA Mthly Key Test Data			Bales Tested	+/- YoY	Micron	+/- YoY	VMB	+/- YoY	Yld	+/- YoY	Lth	+/- YoY	Nkt	+/- YoY	POBM +/-
AUSTRALIA	Current Season	November	230,537	-5,407	21.2	0.1	1.9	0.4	66.3	-1.2	86	-2.9	34	0.8	51 0.2
		Y.T.D	896,087	43,426	20.8	0.1	2.5	0.7	64.5	-1.2	88	-2.0	35	1.0	51 1.0
	Previous Seasons	2016-17	852,661	13291	20.7	0.0	1.8	0.2	65.7	0.3	90	0.0	34	0.0	50 -1.0
		2015-16	839,370	-67963	20.7	-0.1	1.6	-0.2	65.4	-0.3	90	0.0	34	1.0	51 3.0
		Y.T.D.	2014-15	907,333	-11,226	20.8	0.2	1.8	0.0	65.7	0.3	90	1.7	33	0.0

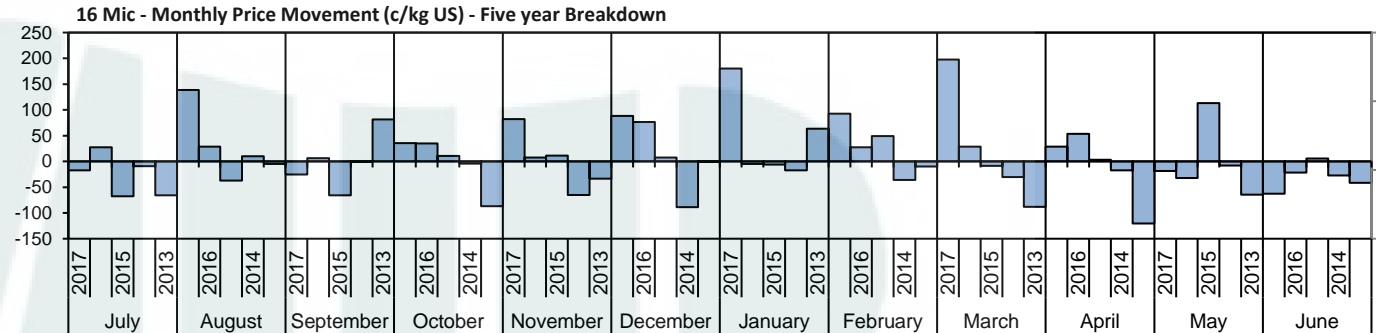
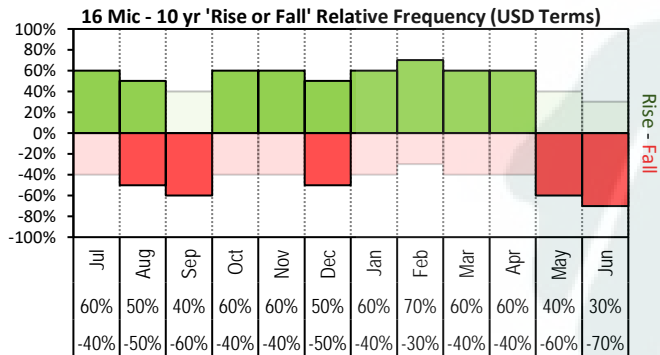

The above 'Rise or Fall' graph, shows how often the market has risen or fallen in a given month over the past 10 years, it does not show the extent of the movement only the frequency of direction. The 'Monthly Price Movement' graph shows the extent of movement for each month, for the past 5 years.

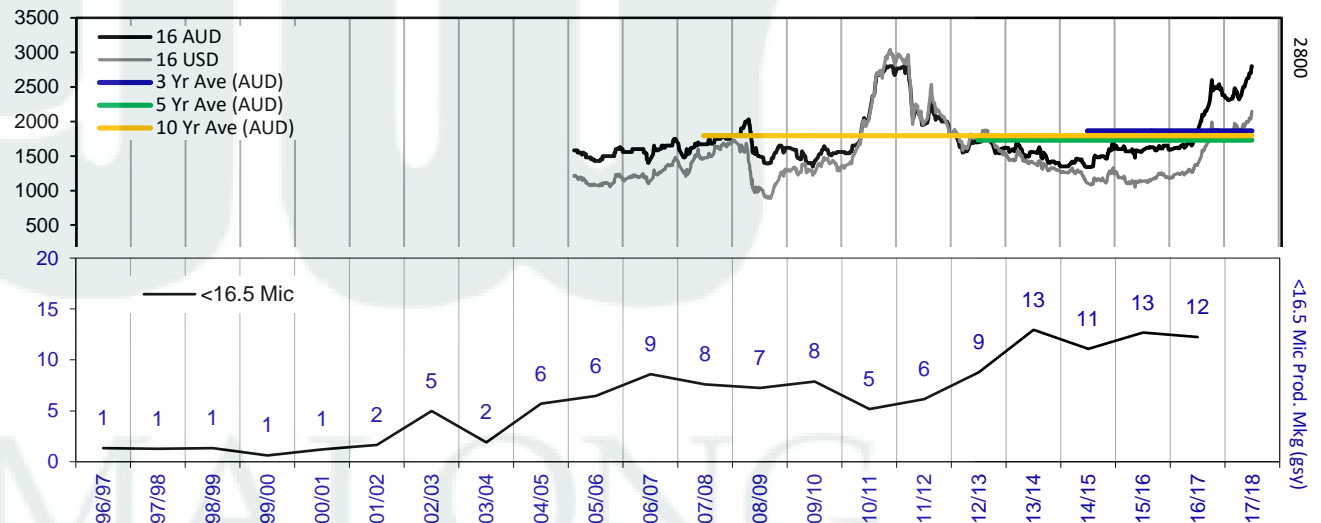
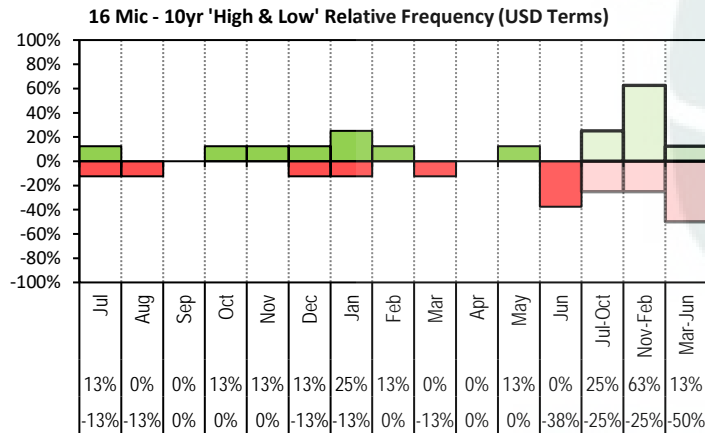

The above graph, shows how often the '12 month high & low' have been achieved for a

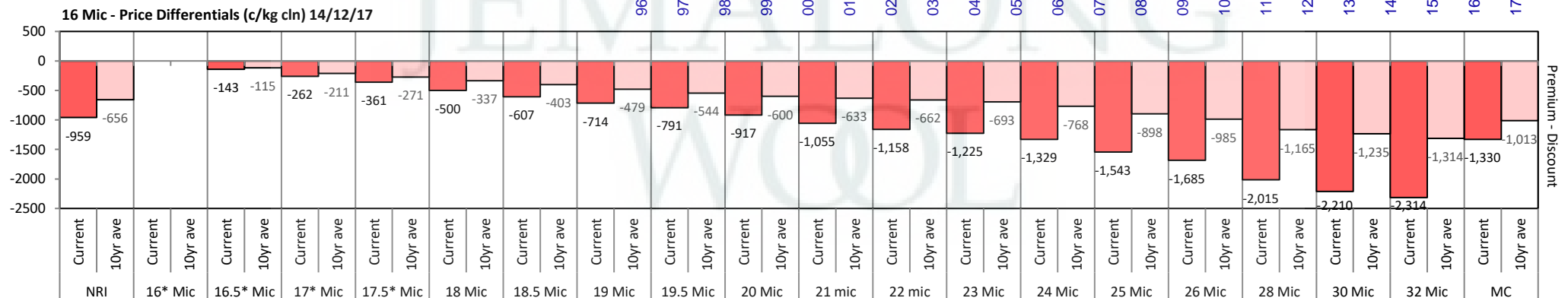

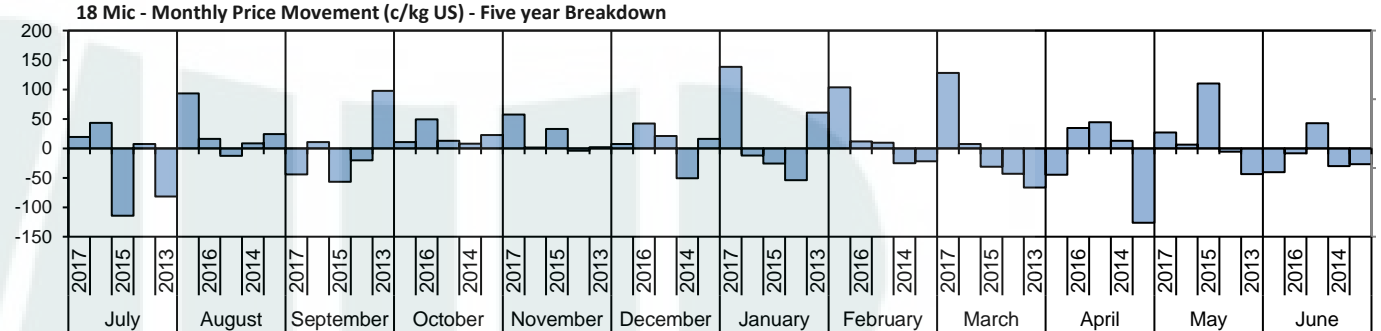
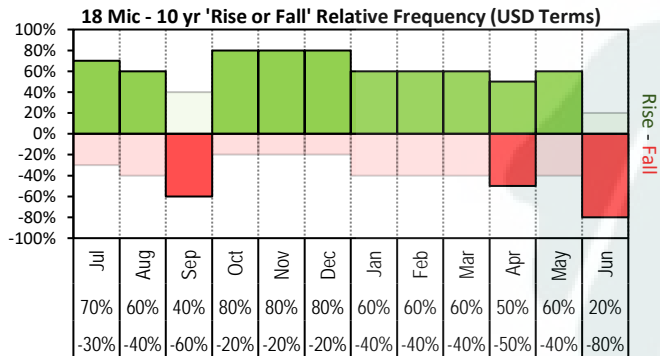

The above 'Rise or Fall' graph, shows how often the market has risen or fallen in a given month over the past 10 years, it does not show the extent of the movement only the frequency of direction. The 'Monthly Price Movement' graph shows the extent of movement for each month, for the past 5 years.

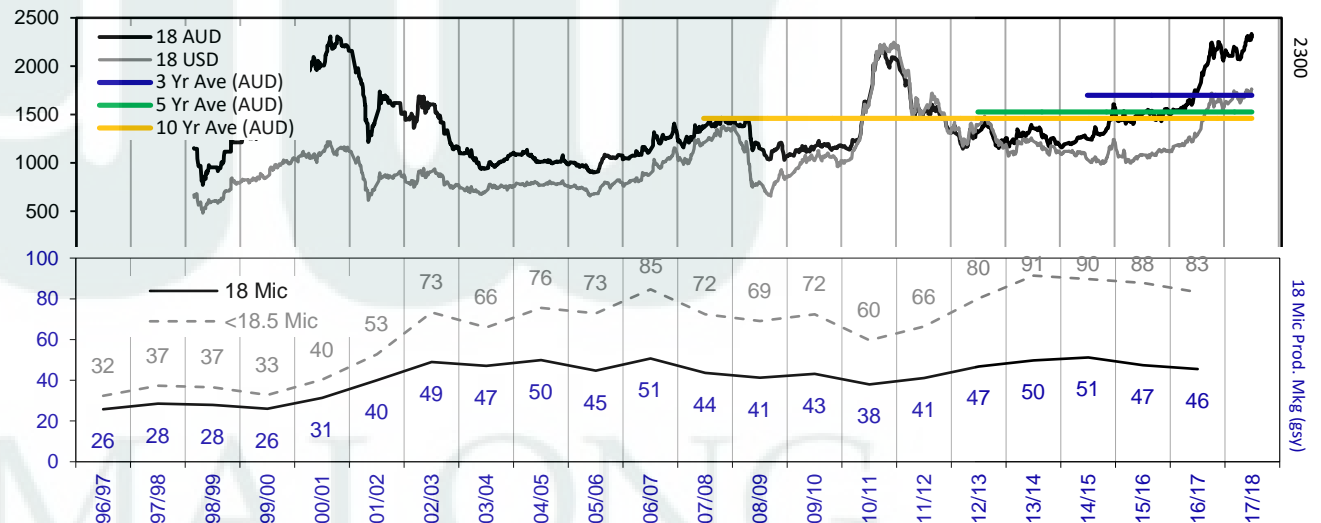
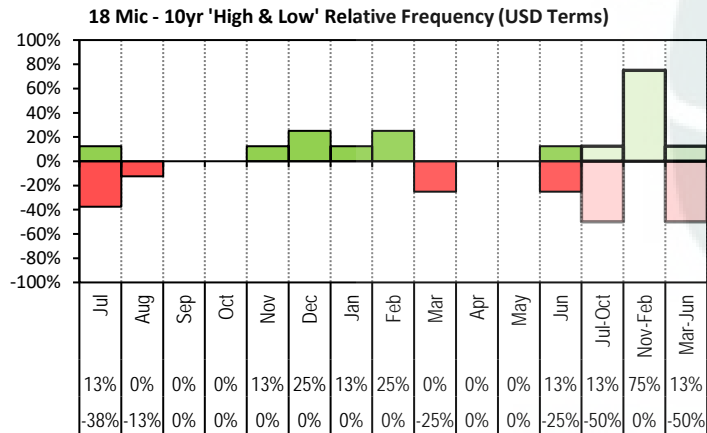

The above graph, shows how often the '12 month high & low' have been achieved for a given month over the past 10 years. It is not a measure of probability.

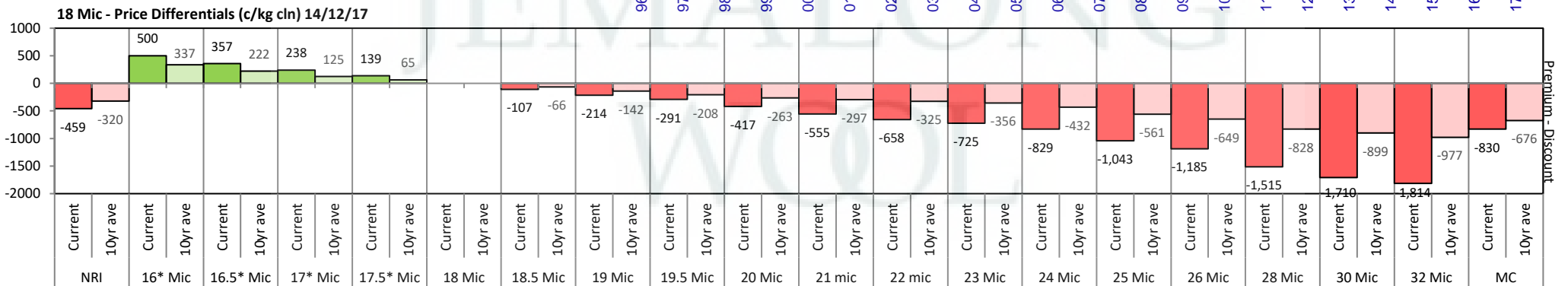

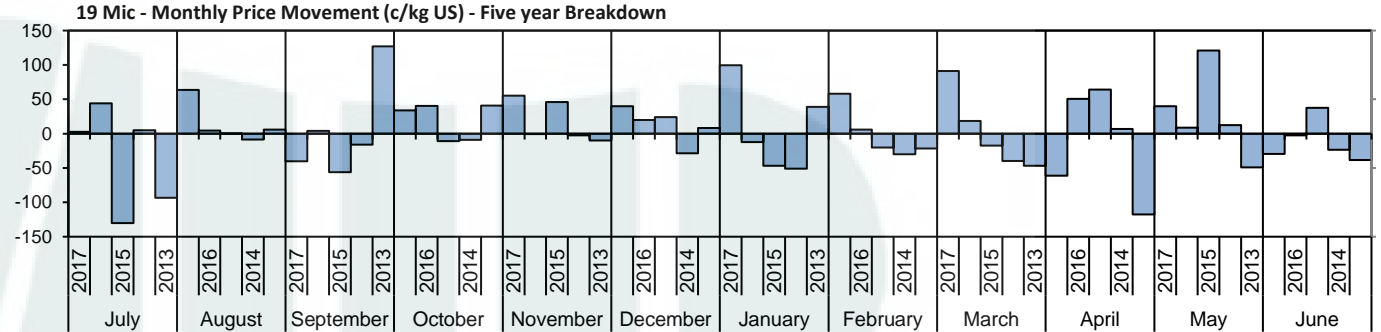
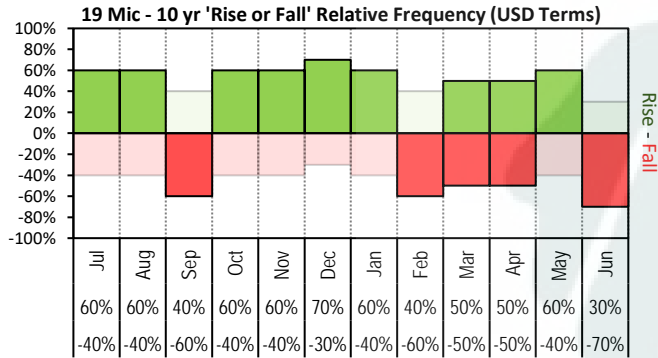

The above 'Rise or Fall' graph, shows how often the market has risen or fallen in a given month over the past 10 years, it does not show the extent of the movement only the frequency of direction. The 'Monthly Price Movement' graph shows the extent of movement for each month, for the past 5 years.

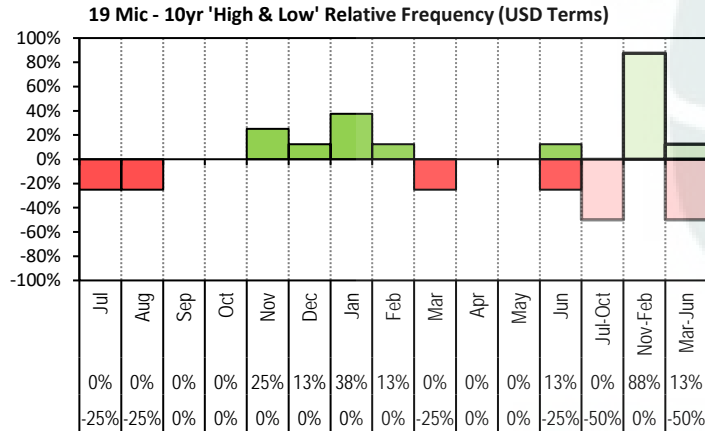

The above graph, shows how often the '12 month high & low' have been achieved for a given month over the past 10 years. It is not a measure of probability.

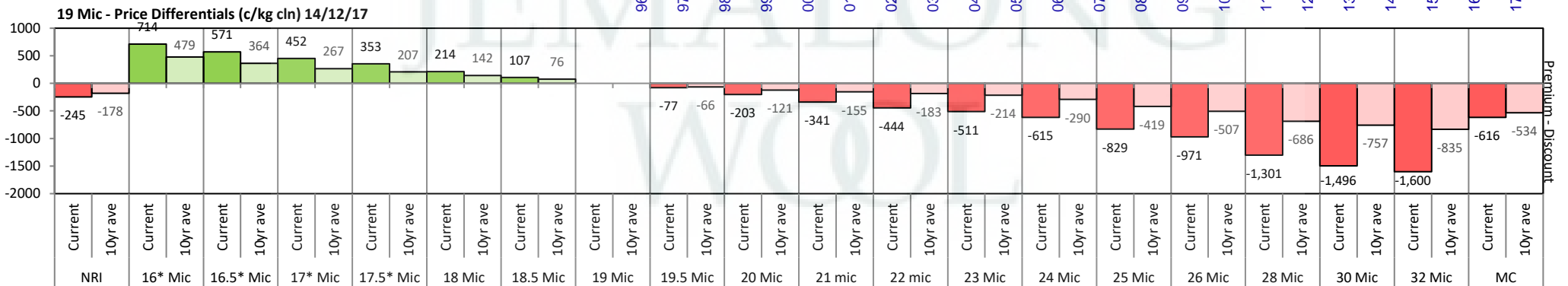

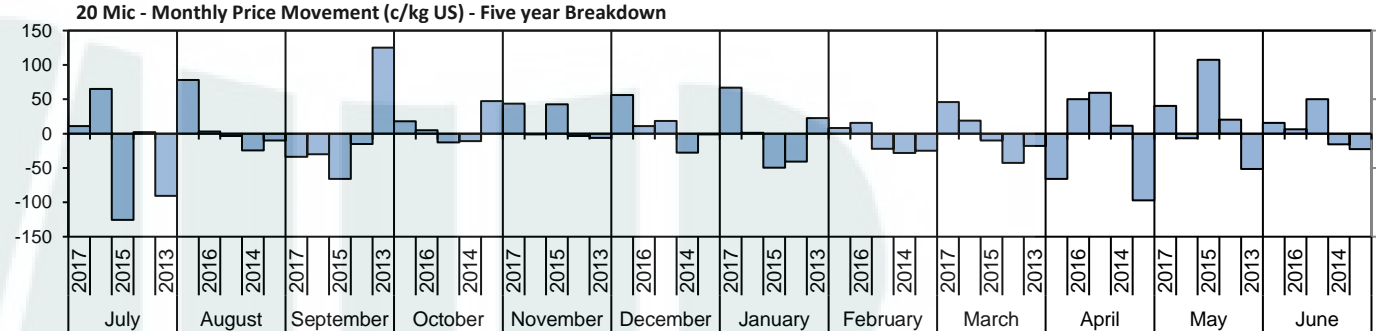
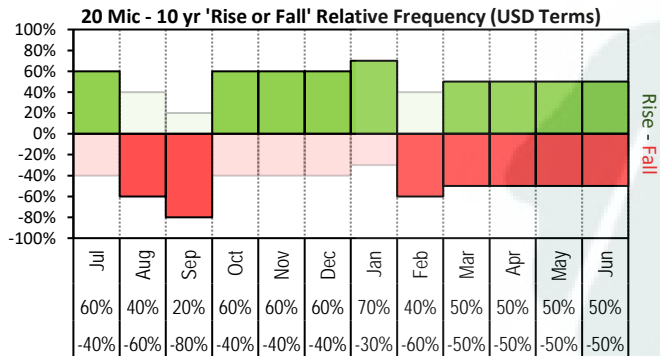

The above 'Rise or Fall' graph, shows how often the market has risen or fallen in a given month over the past 10 years, it does not show the extent of the movement only the frequency of direction. The 'Monthly Price Movement' graph shows the extent of movement for each month, for the past 5 years.

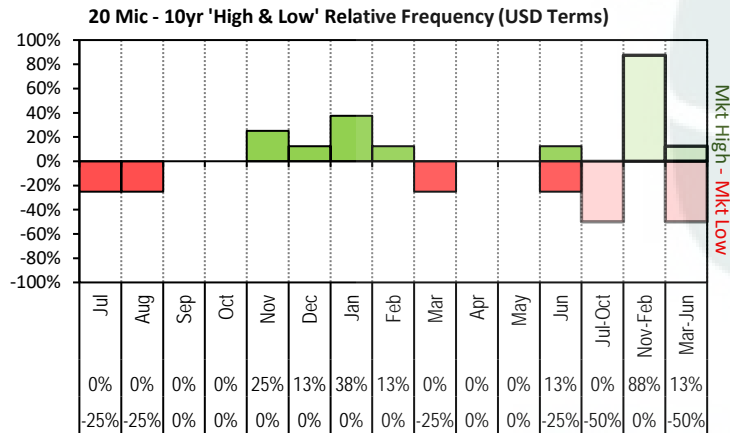

The above graph, shows how often the '12 month high & low' have been achieved for a given month over the past 10 years. It is not a measure of probability.

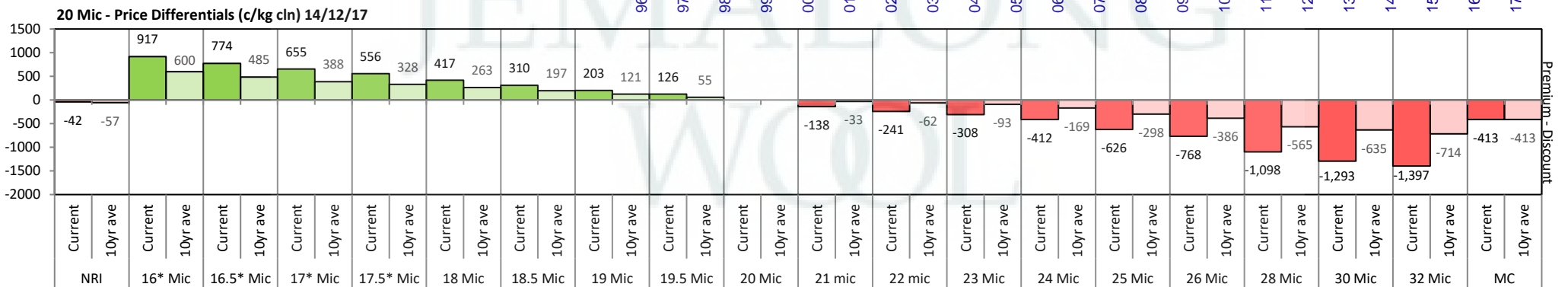



JEMALONG WOOL BULLETIN

(week ending 14/12/2017)

Page 12/25

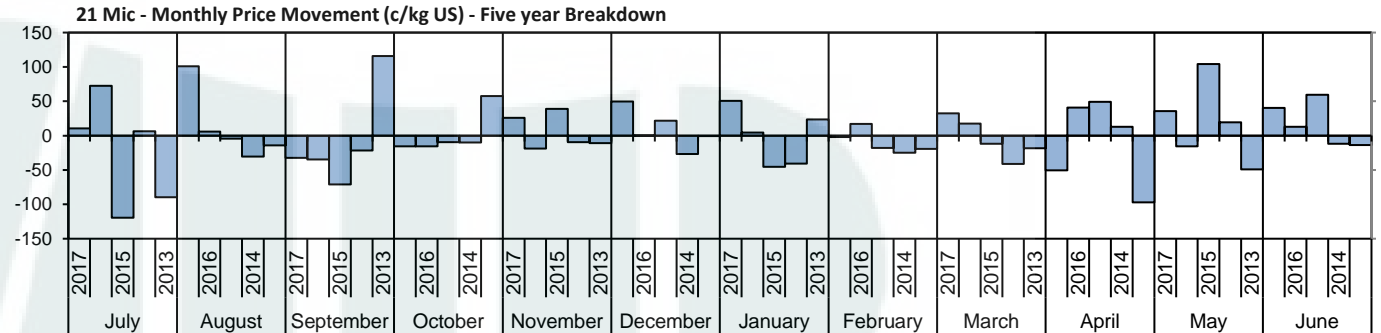
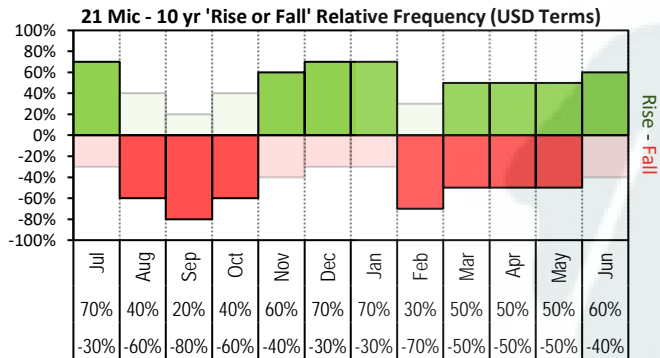

The above 'Rise or Fall' graph, shows how often the market has risen or fallen in a given month over the past 10 years, it does not show the extent of the movement only the frequency of direction. The 'Monthly Price Movement' graph shows the extent of movement for each month, for the past 5 years.

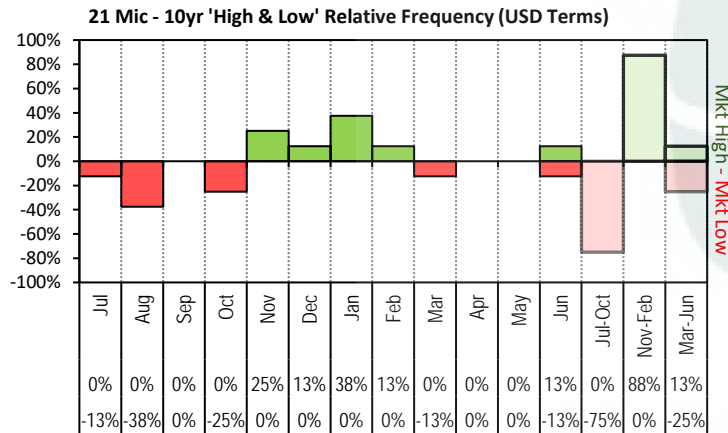

The above graph, shows how often the '12 month high & low' have been achieved for a given month over the past 10 years. It is not a measure of probability.

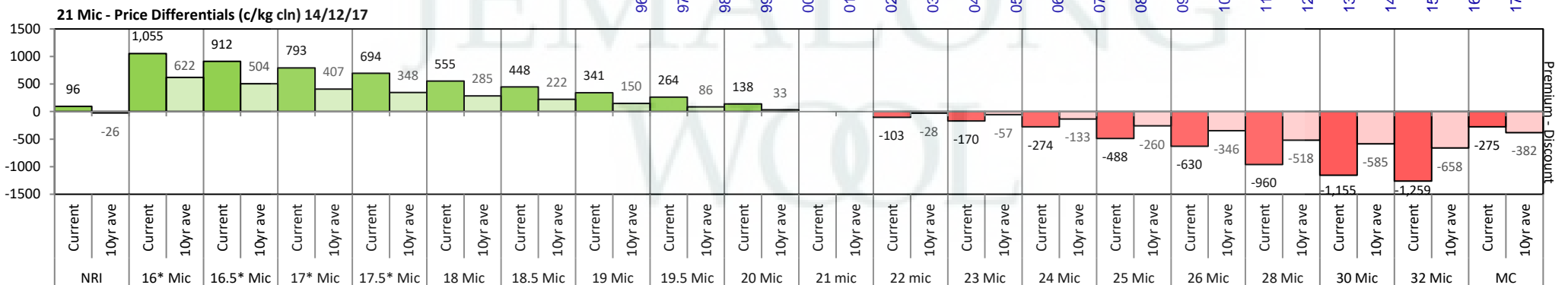
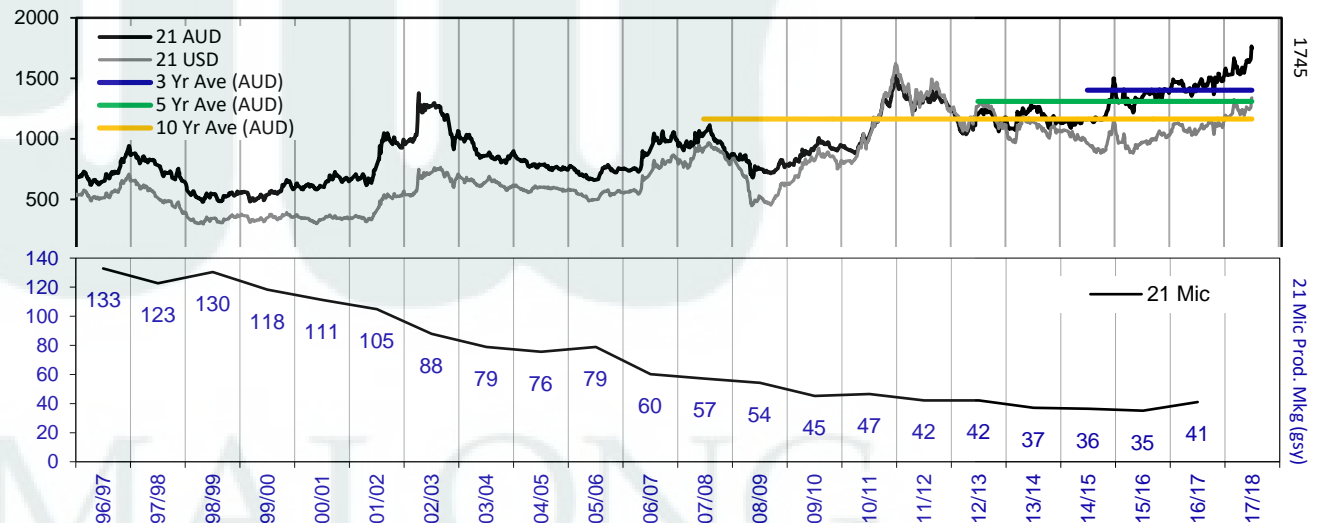

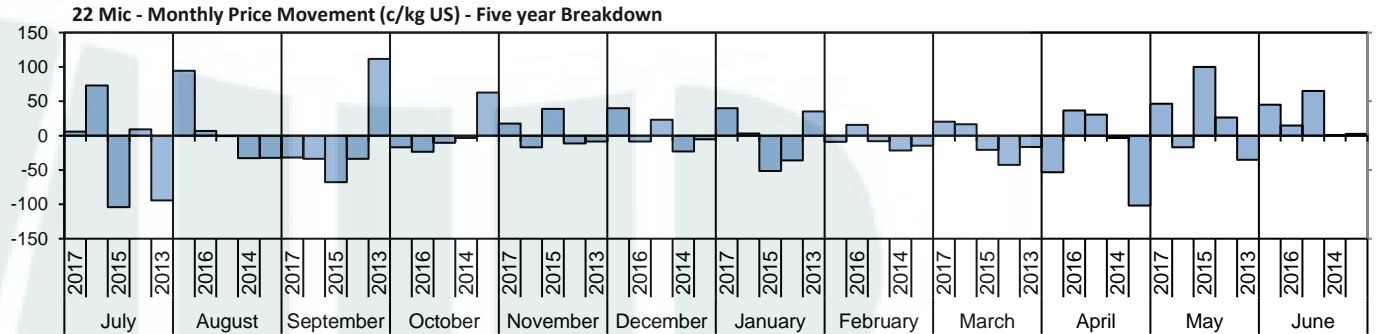
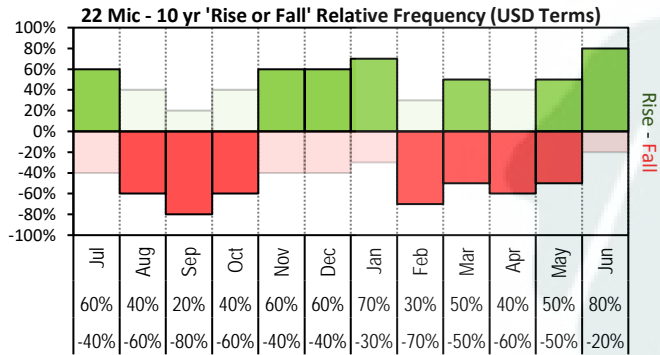

The above 'Rise or Fall' graph, shows how often the market has risen or fallen in a given month over the past 10 years, it does not show the extent of the movement only the frequency of direction. The 'Monthly Price Movement' graph shows the extent of movement for each month, for the past 5 years.

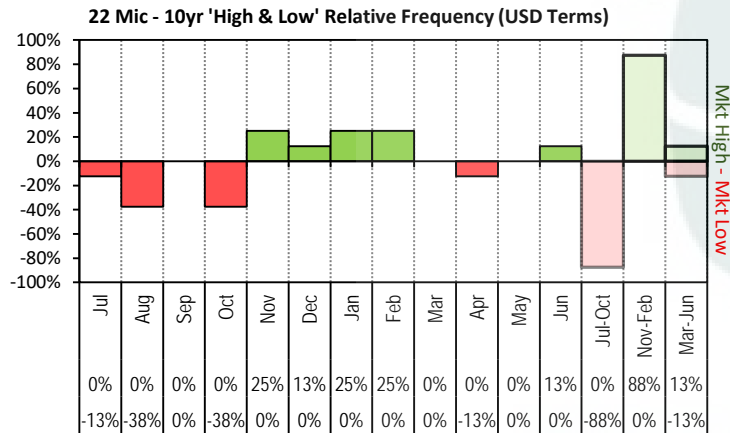

The above graph, shows how often the '12 month high & low' have been achieved for a given month over the past 10 years. It is not a measure of probability.

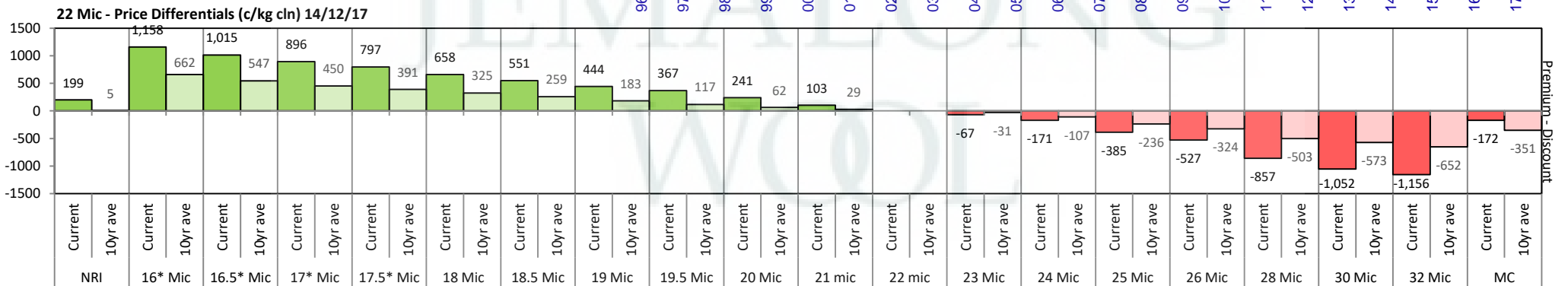
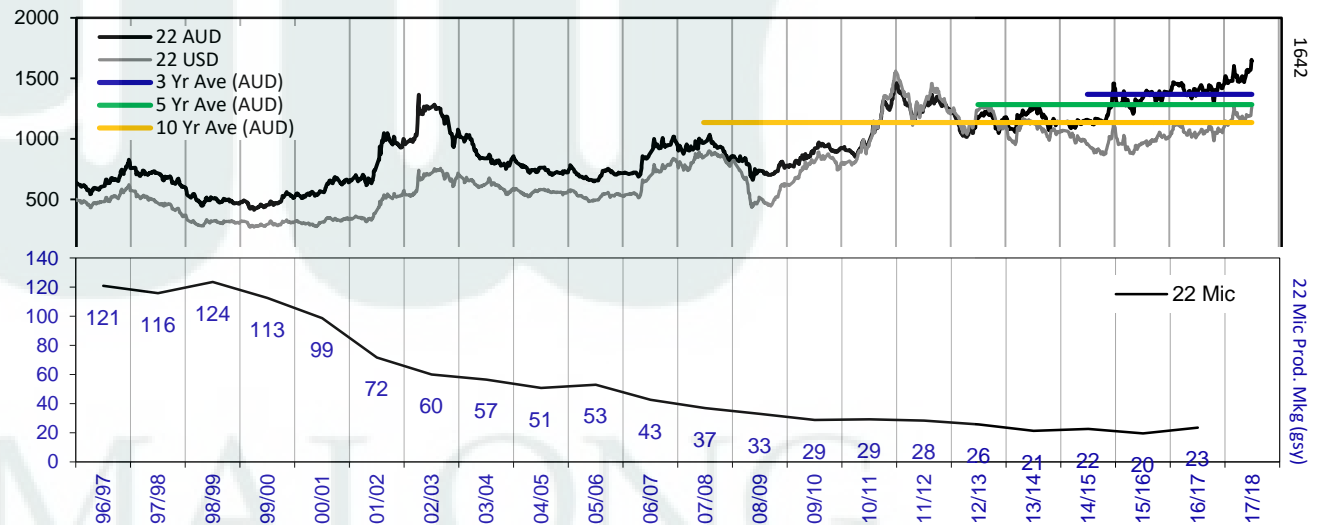

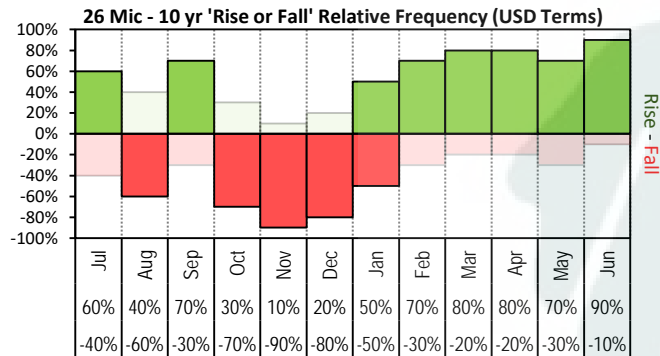

The above '**Rise or Fall**' graph, shows how often the market has risen or fallen in a given month over the past 10 years, it does not show the extent of the movement only the frequency of direction. The '**Monthly Price Movement**' graph shows the extent of movement for each month, for the past 5 years.

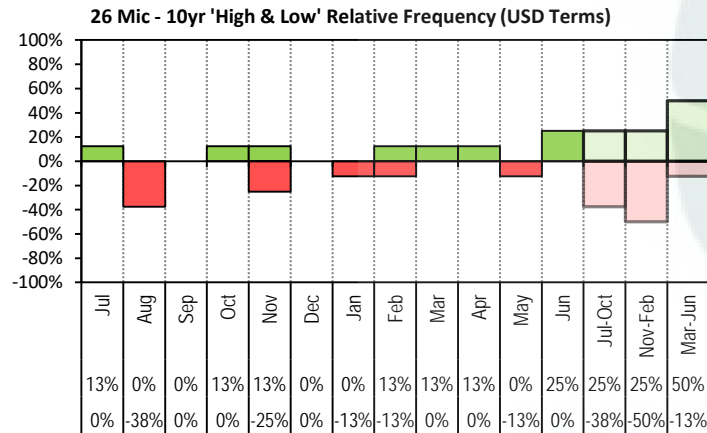
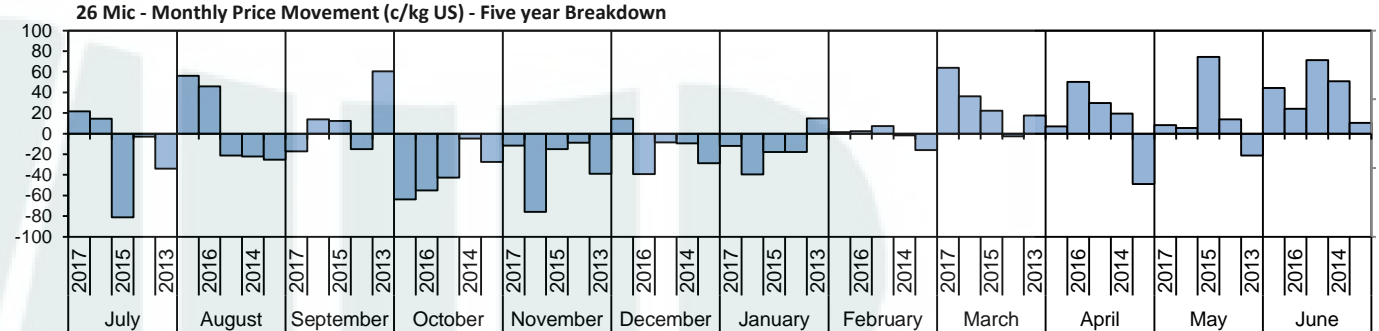

The above graph, shows how often the '12 month high & low' have been achieved for a given month over the past 10 years. It is not a measure of probability.

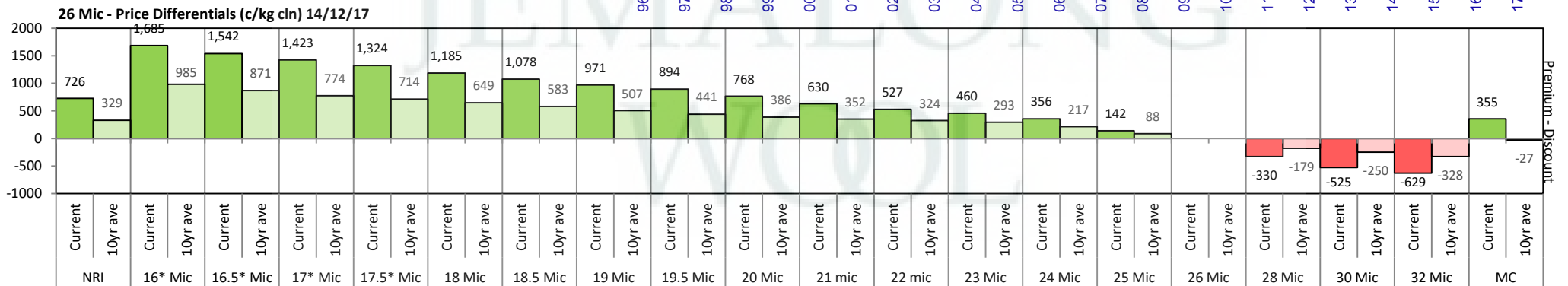

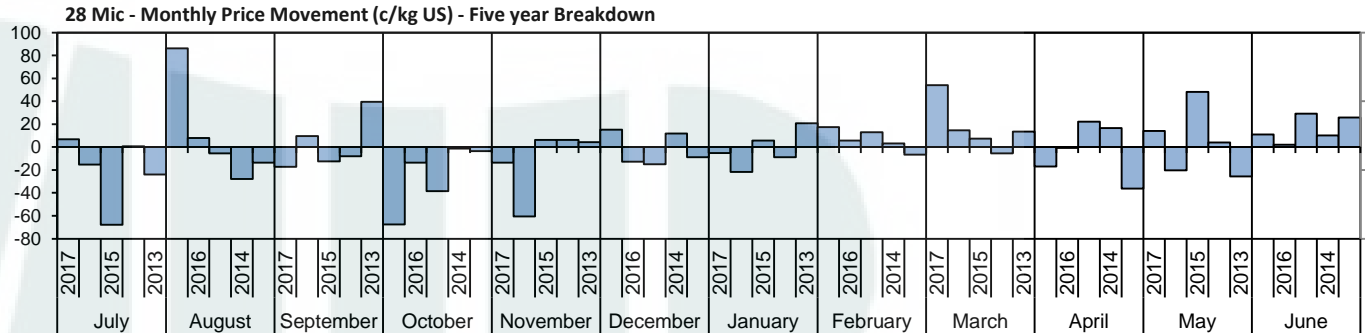
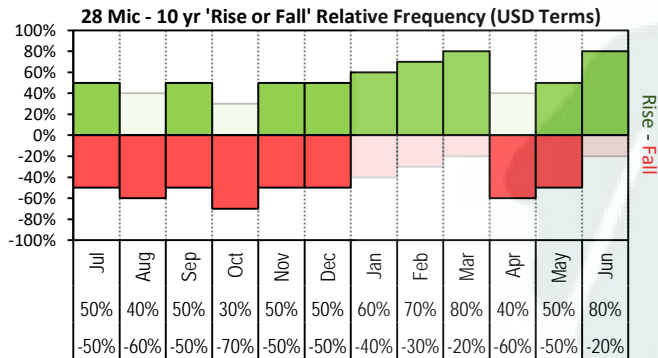

The above 'Rise or Fall' graph, shows how often the market has risen or fallen in a given month over the past 10 years, it does not show the extent of the movement only the frequency of direction. The 'Monthly Price Movement' graph shows the extent of movement for each month, for the past 5 years.

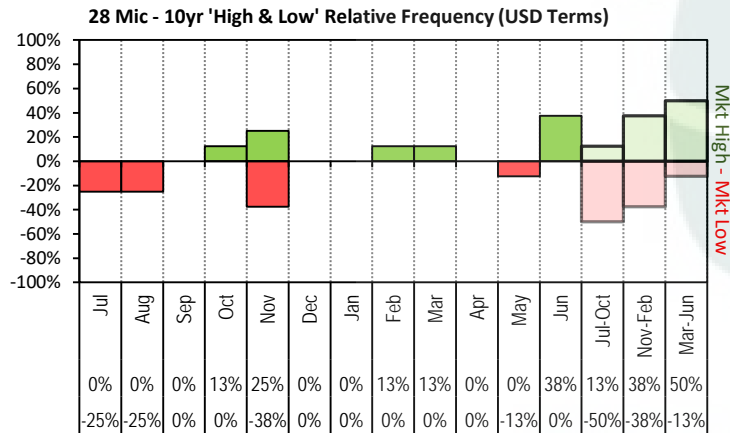

The above graph, shows how often the '12 month high & low' have been achieved for a given month over the past 10 years. It is not a measure of probability.

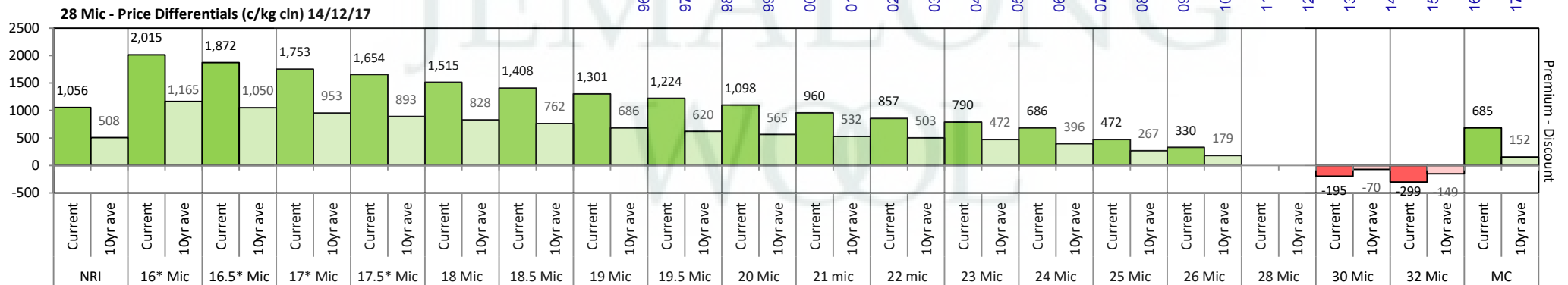
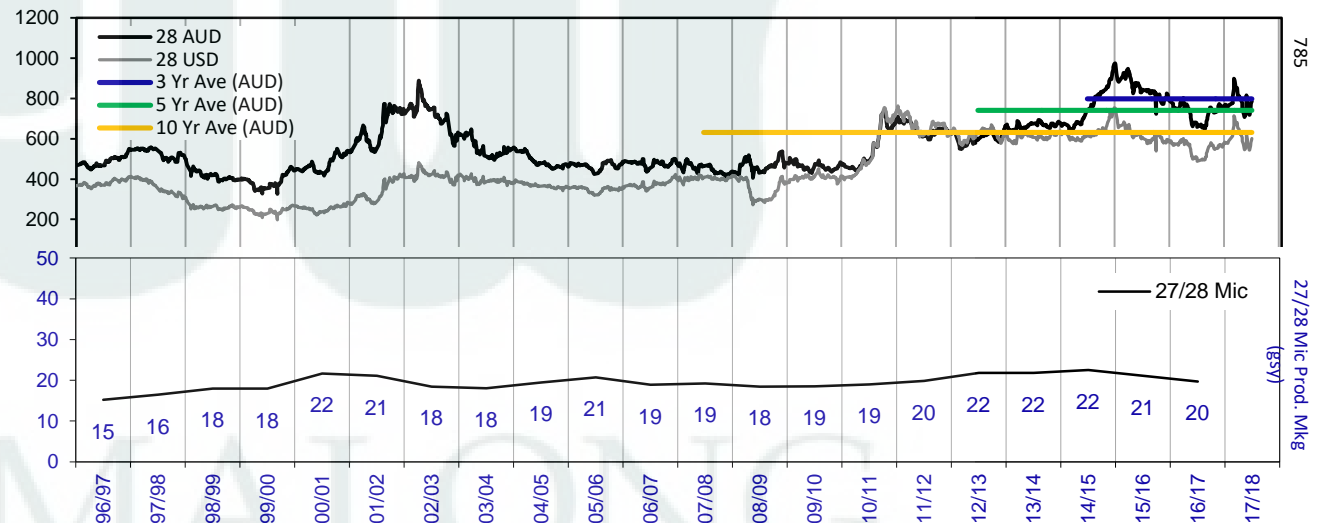

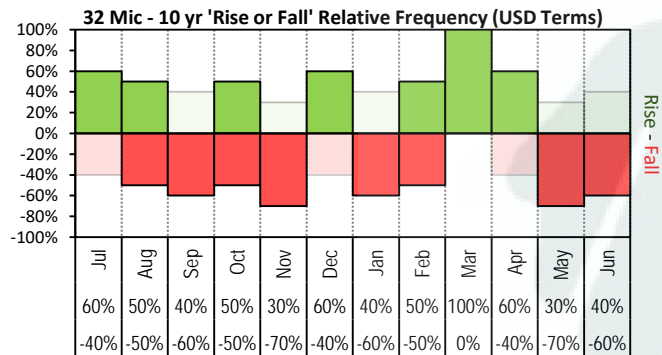

The above 'Rise or Fall' graph, shows how often the market has risen or fallen in a given month over the past 10 years, it does not show the extent of the movement only the frequency of direction. The 'Monthly Price Movement' graph shows the extent of movement for each month, for the past 5 years.

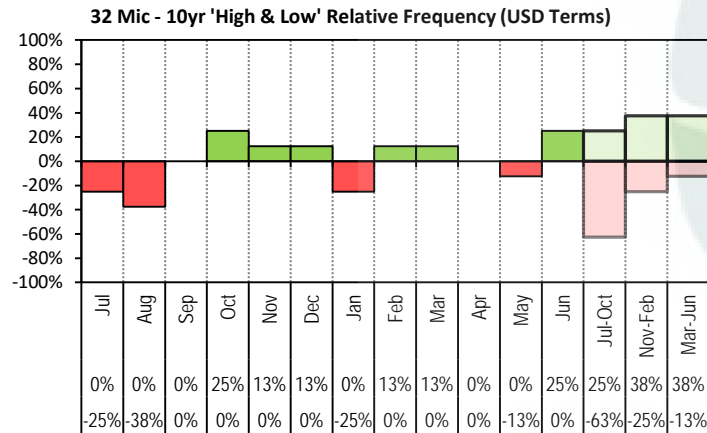
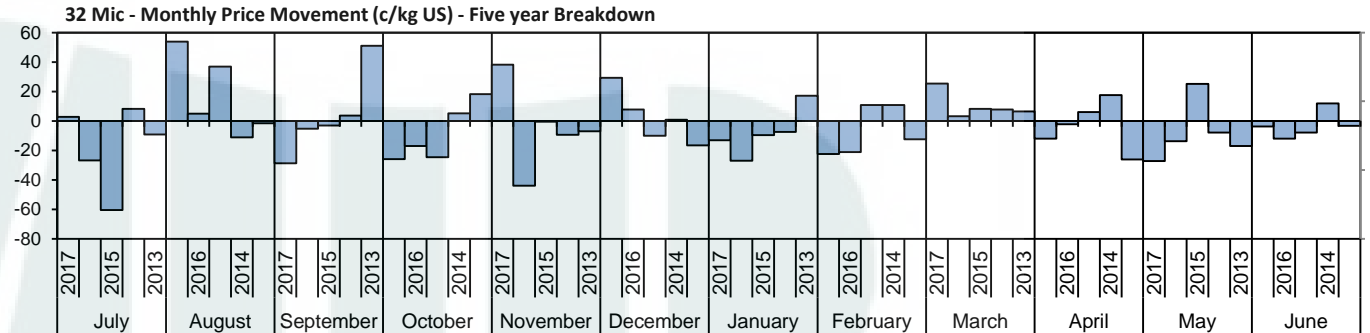

The above graph, shows how often the '12 month high & low' have been achieved for a given month over the past 10 years. It is not a measure of probability.

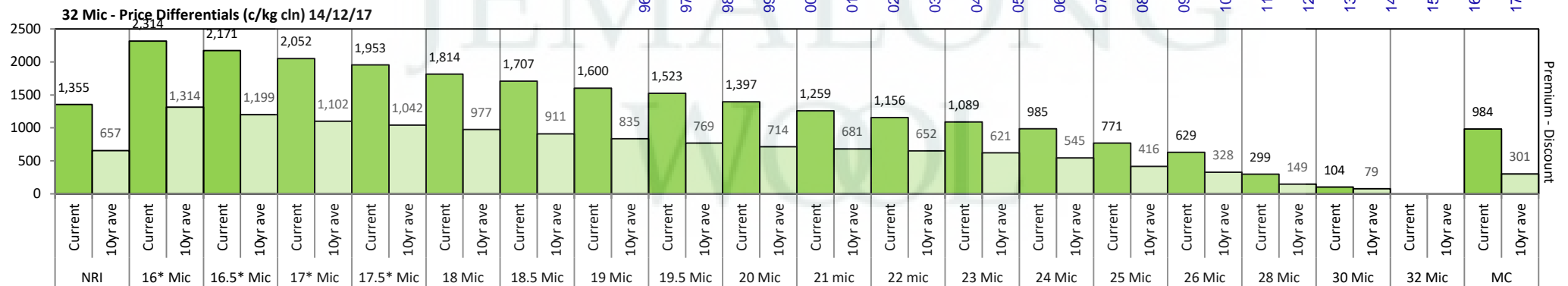
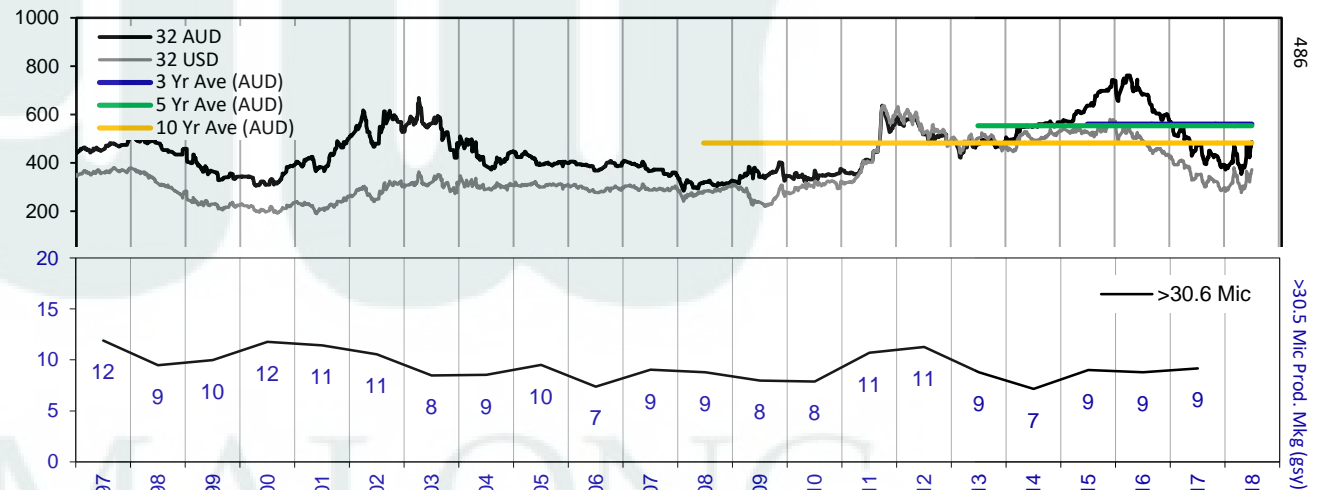

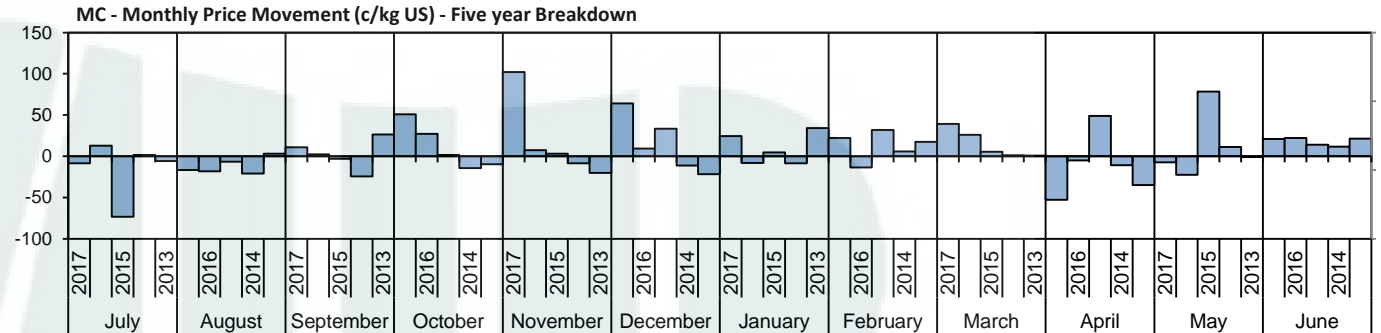
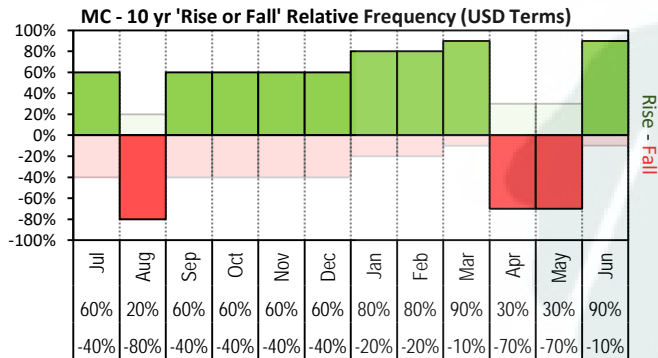

The above 'Rise or Fall' graph, shows how often the market has risen or fallen in a given month over the past 10 years, it does not show the extent of the movement only the frequency of direction. The 'Monthly Price Movement' graph shows the extent of movement for each month, for the past 5 years.

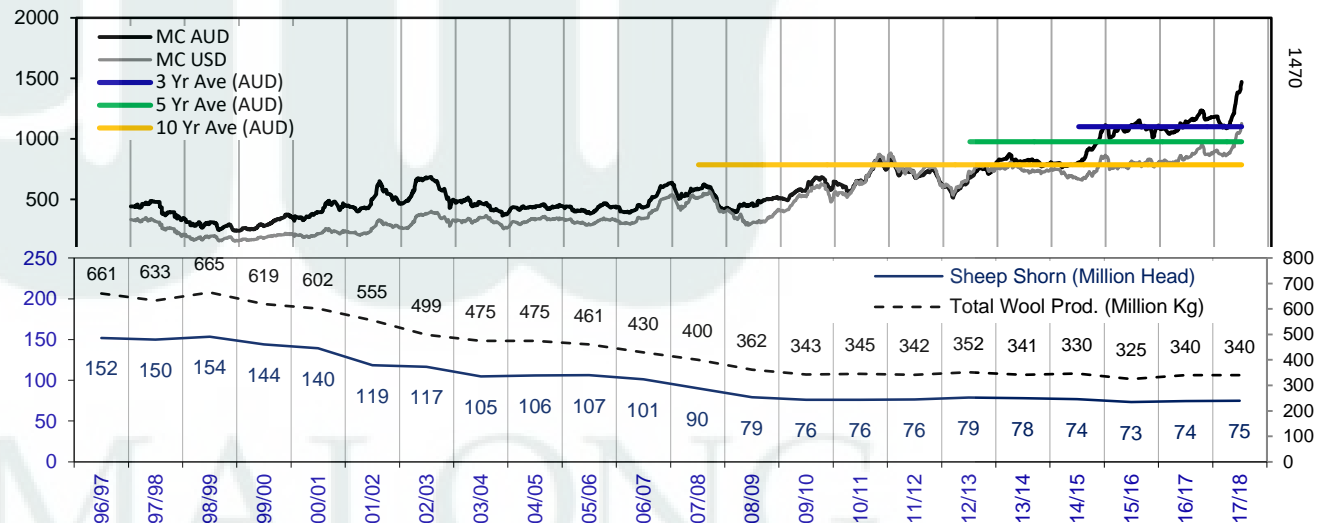
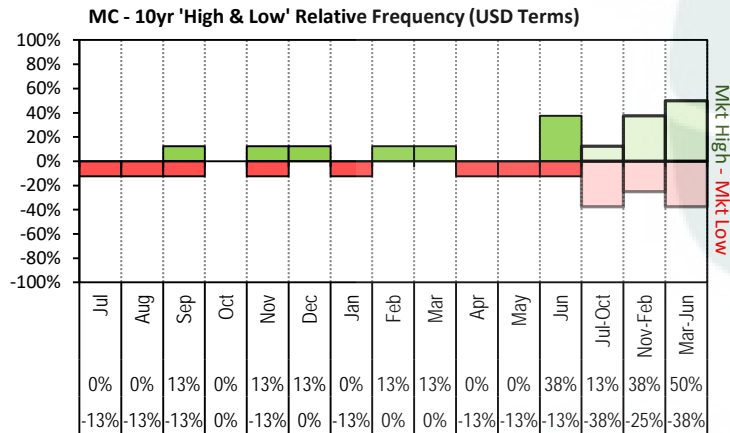

The above graph, shows how often the '12 month high & low' have been achieved for a given month over the past 10 years. It is not a measure of probability.

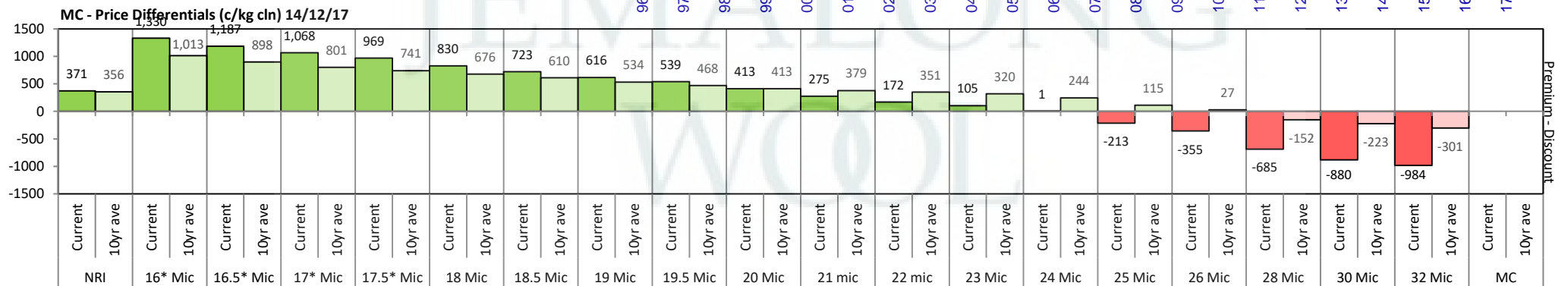

16/17 - Export Snap Shot (346.74 m/kg greasy equivalent)

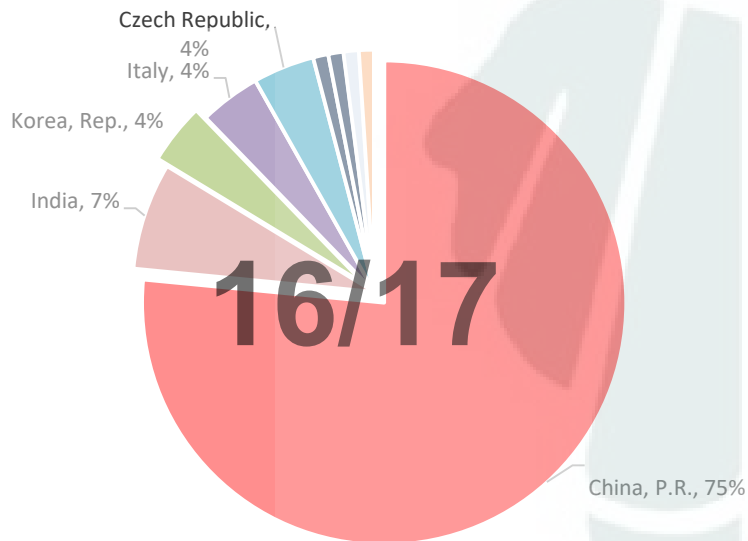

China, P.R. (Largest Market Share)

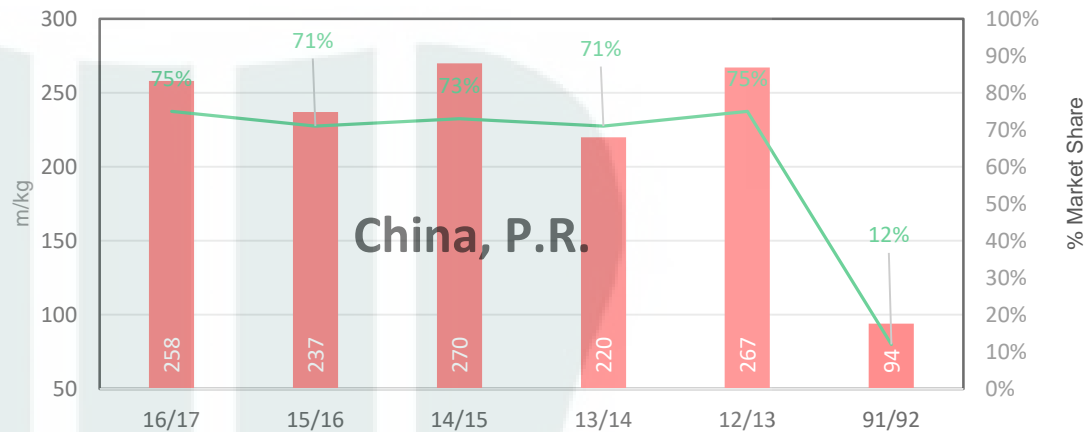

91/92 - Export Snap Shot (784.7 m/kg greasy equivalent)

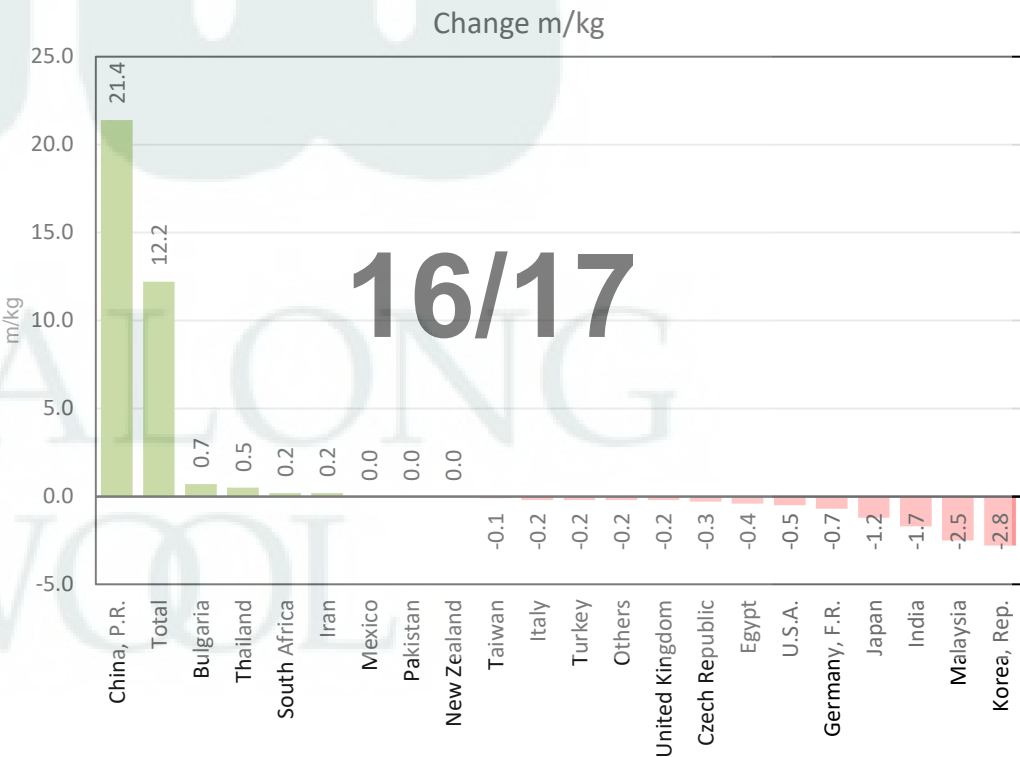
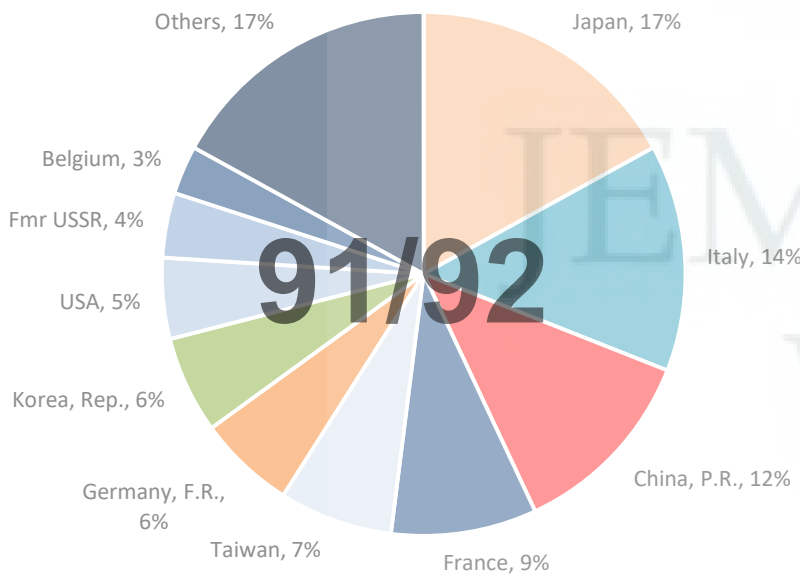



Table 8: Returns pr head for skirted fleece wool.

Skirted FLC Weight			Micron																	
			16	16.5	17	17.5	18	18.5	19	19.5	20	21	22	23	24	25	26	28	30	32
Yield (Sch Dry)	9 Kg																			
	25%	Current 10yr ave.	\$63 \$40	\$60 \$37	\$57 \$35	\$55 \$34	\$52 \$33	\$49 \$31	\$47 \$30	\$45 \$28	\$42 \$27	\$39 \$26	\$37 \$26	\$35 \$25	\$33 \$23	\$28 \$20	\$25 \$18	\$18 \$14	\$13 \$13	\$11 \$11
	30%	Current 10yr ave.	\$76 \$48	\$72 \$44	\$69 \$42	\$66 \$41	\$62 \$39	\$59 \$38	\$56 \$36	\$54 \$34	\$51 \$32	\$47 \$31	\$44 \$31	\$43 \$30	\$40 \$28	\$34 \$24	\$30 \$22	\$21 \$17	\$16 \$15	\$13 \$13
	35%	Current 10yr ave.	\$88 \$57	\$84 \$52	\$80 \$49	\$77 \$48	\$72 \$46	\$69 \$44	\$66 \$41	\$63 \$39	\$59 \$38	\$55 \$37	\$52 \$36	\$50 \$35	\$46 \$32	\$40 \$28	\$35 \$26	\$25 \$20	\$19 \$18	\$15 \$15
	40%	Current 10yr ave.	\$101 \$65	\$96 \$59	\$91 \$56	\$88 \$55	\$83 \$53	\$79 \$50	\$75 \$47	\$72 \$45	\$68 \$43	\$63 \$42	\$59 \$41	\$57 \$40	\$53 \$37	\$45 \$32	\$40 \$29	\$28 \$23	\$21 \$20	\$17 \$17
	45%	Current 10yr ave.	\$113 \$73	\$108 \$66	\$103 \$63	\$99 \$61	\$93 \$59	\$89 \$56	\$84 \$53	\$81 \$51	\$76 \$48	\$71 \$47	\$67 \$46	\$64 \$45	\$60 \$42	\$51 \$36	\$45 \$33	\$32 \$26	\$24 \$23	\$20 \$20
	50%	Current 10yr ave.	\$126 \$81	\$120 \$74	\$114 \$70	\$110 \$68	\$104 \$66	\$99 \$63	\$94 \$59	\$90 \$56	\$85 \$54	\$79 \$52	\$74 \$51	\$71 \$50	\$66 \$46	\$57 \$40	\$50 \$36	\$35 \$28	\$27 \$25	\$22 \$22
	55%	Current 10yr ave.	\$139 \$89	\$132 \$81	\$126 \$78	\$121 \$75	\$114 \$72	\$109 \$69	\$103 \$65	\$99 \$62	\$93 \$59	\$86 \$58	\$81 \$56	\$78 \$55	\$73 \$51	\$62 \$44	\$55 \$40	\$39 \$31	\$29 \$28	\$24 \$24
	60%	Current 10yr ave.	\$151 \$97	\$143 \$89	\$137 \$85	\$132 \$82	\$124 \$79	\$118 \$75	\$113 \$71	\$108 \$68	\$102 \$65	\$94 \$63	\$89 \$61	\$85 \$60	\$79 \$56	\$68 \$48	\$60 \$44	\$42 \$34	\$32 \$30	\$26 \$26
	65%	Current 10yr ave.	\$164 \$105	\$155 \$96	\$148 \$92	\$143 \$89	\$135 \$85	\$128 \$82	\$122 \$77	\$118 \$73	\$110 \$70	\$102 \$68	\$96 \$66	\$92 \$65	\$86 \$60	\$74 \$53	\$65 \$47	\$46 \$37	\$35 \$33	\$28 \$28
	70%	Current 10yr ave.	\$176 \$113	\$167 \$103	\$160 \$99	\$154 \$95	\$145 \$92	\$138 \$88	\$131 \$83	\$127 \$79	\$119 \$75	\$110 \$73	\$103 \$71	\$99 \$69	\$93 \$65	\$79 \$57	\$70 \$51	\$49 \$40	\$37 \$35	\$31 \$30
	75%	Current 10yr ave.	\$189 \$121	\$179 \$111	\$171 \$106	\$165 \$102	\$155 \$99	\$148 \$94	\$141 \$89	\$136 \$85	\$127 \$81	\$118 \$79	\$111 \$77	\$106 \$74	\$99 \$69	\$85 \$61	\$75 \$55	\$53 \$43	\$40 \$38	\$33 \$33
	80%	Current 10yr ave.	\$202 \$129	\$191 \$118	\$183 \$113	\$176 \$109	\$166 \$105	\$158 \$100	\$150 \$95	\$145 \$90	\$136 \$86	\$126 \$84	\$118 \$82	\$113 \$79	\$106 \$74	\$91 \$65	\$80 \$58	\$57 \$45	\$42 \$40	\$35 \$35
	85%	Current 10yr ave.	\$214 \$137	\$203 \$125	\$194 \$120	\$187 \$116	\$176 \$112	\$168 \$107	\$160 \$101	\$154 \$96	\$144 \$91	\$133 \$89	\$126 \$87	\$120 \$84	\$113 \$79	\$96 \$69	\$85 \$62	\$60 \$48	\$45 \$43	\$37 \$37

The above shows estimated returns per head for skirted fleece wool. These figures do not take into account the value of skirtings and oddments and do not take into account discounts that may apply for faults under individual circumstances. These figures are based on a market index of 100% and should be used as a guide only. Returns over \$30 / head for fleece wool are highlighted.



Table 9: Returns pr head for skirted fleece wool.

Skirted FLC Weight		Micron																	
8 Kg		16	16.5	17	17.5	18	18.5	19	19.5	20	21	22	23	24	25	26	28	30	32
Yield (Sch Dry)	25% Current	\$56	\$53	\$51	\$49	\$46	\$44	\$42	\$40	\$38	\$35	\$33	\$32	\$29	\$25	\$22	\$16	\$12	\$10
	10yr ave.	\$36	\$33	\$31	\$30	\$29	\$28	\$26	\$25	\$24	\$23	\$23	\$22	\$21	\$18	\$16	\$13	\$11	\$10
	30% Current	\$67	\$64	\$61	\$59	\$55	\$53	\$50	\$48	\$45	\$42	\$39	\$38	\$35	\$30	\$27	\$19	\$14	\$12
	10yr ave.	\$43	\$39	\$38	\$36	\$35	\$33	\$32	\$30	\$29	\$28	\$27	\$26	\$25	\$22	\$19	\$15	\$13	\$12
	35% Current	\$78	\$74	\$71	\$68	\$64	\$61	\$58	\$56	\$53	\$49	\$46	\$44	\$41	\$35	\$31	\$22	\$17	\$14
	10yr ave.	\$50	\$46	\$44	\$42	\$41	\$39	\$37	\$35	\$33	\$33	\$32	\$31	\$29	\$25	\$23	\$18	\$16	\$13
	40% Current	\$90	\$85	\$81	\$78	\$74	\$70	\$67	\$64	\$60	\$56	\$53	\$50	\$47	\$40	\$36	\$25	\$19	\$16
	10yr ave.	\$57	\$52	\$50	\$48	\$47	\$45	\$42	\$40	\$38	\$37	\$36	\$35	\$33	\$29	\$26	\$20	\$18	\$15
	45% Current	\$101	\$96	\$91	\$88	\$83	\$79	\$75	\$72	\$68	\$63	\$59	\$57	\$53	\$45	\$40	\$28	\$21	\$17
	10yr ave.	\$65	\$59	\$56	\$55	\$53	\$50	\$47	\$45	\$43	\$42	\$41	\$40	\$37	\$32	\$29	\$23	\$20	\$17
	50% Current	\$112	\$106	\$102	\$98	\$92	\$88	\$83	\$80	\$75	\$70	\$66	\$63	\$59	\$50	\$45	\$31	\$24	\$19
	10yr ave.	\$72	\$66	\$63	\$61	\$58	\$56	\$53	\$50	\$48	\$47	\$45	\$44	\$41	\$36	\$32	\$25	\$22	\$19
	55% Current	\$123	\$117	\$112	\$107	\$101	\$96	\$92	\$88	\$83	\$77	\$72	\$69	\$65	\$55	\$49	\$35	\$26	\$21
	10yr ave.	\$79	\$72	\$69	\$67	\$64	\$61	\$58	\$55	\$53	\$51	\$50	\$49	\$45	\$40	\$36	\$28	\$25	\$21
	60% Current	\$134	\$128	\$122	\$117	\$110	\$105	\$100	\$96	\$90	\$84	\$79	\$76	\$71	\$60	\$54	\$38	\$28	\$23
	10yr ave.	\$86	\$79	\$75	\$73	\$70	\$67	\$63	\$60	\$57	\$56	\$54	\$53	\$49	\$43	\$39	\$30	\$27	\$23
	65% Current	\$146	\$138	\$132	\$127	\$120	\$114	\$108	\$104	\$98	\$91	\$85	\$82	\$76	\$65	\$58	\$41	\$31	\$25
	10yr ave.	\$93	\$85	\$81	\$79	\$76	\$72	\$68	\$65	\$62	\$60	\$59	\$57	\$53	\$47	\$42	\$33	\$29	\$25
	70% Current	\$157	\$149	\$142	\$137	\$129	\$123	\$117	\$113	\$105	\$98	\$92	\$88	\$82	\$70	\$62	\$44	\$33	\$27
	10yr ave.	\$101	\$92	\$88	\$85	\$82	\$78	\$74	\$70	\$67	\$65	\$64	\$62	\$58	\$50	\$45	\$35	\$31	\$27
	75% Current	\$168	\$159	\$152	\$146	\$138	\$132	\$125	\$121	\$113	\$105	\$99	\$95	\$88	\$75	\$67	\$47	\$35	\$29
	10yr ave.	\$108	\$98	\$94	\$91	\$88	\$84	\$79	\$75	\$72	\$70	\$68	\$66	\$62	\$54	\$49	\$38	\$34	\$29
	80% Current	\$179	\$170	\$162	\$156	\$147	\$140	\$134	\$129	\$121	\$112	\$105	\$101	\$94	\$80	\$71	\$50	\$38	\$31
	10yr ave.	\$115	\$105	\$100	\$97	\$93	\$89	\$84	\$80	\$77	\$74	\$73	\$71	\$66	\$57	\$52	\$40	\$36	\$31
	85% Current	\$190	\$181	\$173	\$166	\$156	\$149	\$142	\$137	\$128	\$119	\$112	\$107	\$100	\$85	\$76	\$53	\$40	\$33
	10yr ave.	\$122	\$111	\$106	\$103	\$99	\$95	\$90	\$85	\$81	\$79	\$77	\$75	\$70	\$61	\$55	\$43	\$38	\$33

The above shows estimated returns per head for skirted fleece wool. These figures do not take into account the value of skirtings and oddments and do not take into account discounts that may apply for faults under individual circumstances. These figures are based on a market index of 100% and should be used as a guide only. Returns over \$30 / head for fleece wool are highlighted.



Table 10: Returns pr head for skirted fleece wool.

Skirted FLC Weight		Micron																	
7 Kg		16	16.5	17	17.5	18	18.5	19	19.5	20	21	22	23	24	25	26	28	30	32
Yield (Sch Dry)	25% Current	\$49	\$46	\$44	\$43	\$40	\$38	\$37	\$35	\$33	\$31	\$29	\$28	\$26	\$22	\$20	\$14	\$10	\$9
	10yr ave.	\$31	\$29	\$27	\$26	\$26	\$24	\$23	\$22	\$21	\$20	\$20	\$19	\$18	\$16	\$14	\$11	\$10	\$8
	30% Current	\$59	\$56	\$53	\$51	\$48	\$46	\$44	\$42	\$40	\$37	\$34	\$33	\$31	\$26	\$23	\$16	\$12	\$10
	10yr ave.	\$38	\$34	\$33	\$32	\$31	\$29	\$28	\$26	\$25	\$24	\$24	\$23	\$22	\$19	\$17	\$13	\$12	\$10
	35% Current	\$69	\$65	\$62	\$60	\$56	\$54	\$51	\$49	\$46	\$43	\$40	\$39	\$36	\$31	\$27	\$19	\$14	\$12
	10yr ave.	\$44	\$40	\$38	\$37	\$36	\$34	\$32	\$31	\$29	\$28	\$28	\$27	\$25	\$22	\$20	\$15	\$14	\$12
	40% Current	\$78	\$74	\$71	\$68	\$64	\$61	\$58	\$56	\$53	\$49	\$46	\$44	\$41	\$35	\$31	\$22	\$17	\$14
	10yr ave.	\$50	\$46	\$44	\$42	\$41	\$39	\$37	\$35	\$33	\$33	\$32	\$31	\$29	\$25	\$23	\$18	\$16	\$13
	45% Current	\$88	\$84	\$80	\$77	\$72	\$69	\$66	\$63	\$59	\$55	\$52	\$50	\$46	\$40	\$35	\$25	\$19	\$15
	10yr ave.	\$57	\$52	\$49	\$48	\$46	\$44	\$41	\$39	\$38	\$37	\$36	\$35	\$32	\$28	\$26	\$20	\$18	\$15
	50% Current	\$98	\$93	\$89	\$85	\$81	\$77	\$73	\$70	\$66	\$61	\$57	\$55	\$51	\$44	\$39	\$27	\$21	\$17
	10yr ave.	\$63	\$57	\$55	\$53	\$51	\$49	\$46	\$44	\$42	\$41	\$40	\$39	\$36	\$31	\$28	\$22	\$20	\$17
	55% Current	\$108	\$102	\$98	\$94	\$89	\$84	\$80	\$77	\$72	\$67	\$63	\$61	\$57	\$48	\$43	\$30	\$23	\$19
	10yr ave.	\$69	\$63	\$60	\$58	\$56	\$54	\$51	\$48	\$46	\$45	\$44	\$42	\$40	\$35	\$31	\$24	\$22	\$19
	60% Current	\$118	\$112	\$107	\$102	\$97	\$92	\$88	\$84	\$79	\$73	\$69	\$66	\$62	\$53	\$47	\$33	\$25	\$20
	10yr ave.	\$75	\$69	\$66	\$64	\$61	\$59	\$55	\$53	\$50	\$49	\$48	\$46	\$43	\$38	\$34	\$27	\$24	\$20
	65% Current	\$127	\$121	\$115	\$111	\$105	\$100	\$95	\$91	\$86	\$79	\$75	\$72	\$67	\$57	\$51	\$36	\$27	\$22
	10yr ave.	\$82	\$75	\$71	\$69	\$66	\$63	\$60	\$57	\$54	\$53	\$52	\$50	\$47	\$41	\$37	\$29	\$26	\$22
	70% Current	\$137	\$130	\$124	\$120	\$113	\$107	\$102	\$98	\$92	\$86	\$80	\$77	\$72	\$62	\$55	\$38	\$29	\$24
	10yr ave.	\$88	\$80	\$77	\$74	\$72	\$68	\$65	\$61	\$59	\$57	\$56	\$54	\$50	\$44	\$40	\$31	\$27	\$24
	75% Current	\$147	\$139	\$133	\$128	\$121	\$115	\$110	\$105	\$99	\$92	\$86	\$83	\$77	\$66	\$59	\$41	\$31	\$26
	10yr ave.	\$94	\$86	\$82	\$79	\$77	\$73	\$69	\$66	\$63	\$61	\$60	\$58	\$54	\$47	\$43	\$33	\$29	\$25
	80% Current	\$157	\$149	\$142	\$137	\$129	\$123	\$117	\$113	\$105	\$98	\$92	\$88	\$82	\$70	\$62	\$44	\$33	\$27
	10yr ave.	\$101	\$92	\$88	\$85	\$82	\$78	\$74	\$70	\$67	\$65	\$64	\$62	\$58	\$50	\$45	\$35	\$31	\$27
	85% Current	\$167	\$158	\$151	\$145	\$137	\$130	\$124	\$120	\$112	\$104	\$98	\$94	\$88	\$75	\$66	\$47	\$35	\$29
	10yr ave.	\$107	\$98	\$93	\$90	\$87	\$83	\$78	\$74	\$71	\$69	\$67	\$66	\$61	\$53	\$48	\$38	\$33	\$29

The above shows estimated returns per head for skirted fleece wool. These figures do not take into account the value of skirtings and oddments and do not take into account discounts that may apply for faults under individual circumstances. These figures are based on a market index of 100% and should be used as a guide only. Returns over \$30 / head for fleece wool are highlighted.



Table 11: Returns pr head for skirted fleece wool.

Skirted FLC Weight		Micron																	
6 Kg		16	16.5	17	17.5	18	18.5	19	19.5	20	21	22	23	24	25	26	28	30	32
Yield (Sch Dry)	25% Current	\$42	\$40	\$38	\$37	\$35	\$33	\$31	\$30	\$28	\$26	\$25	\$24	\$22	\$19	\$17	\$12	\$9	\$7
	10yr ave.	\$27	\$25	\$23	\$23	\$22	\$21	\$20	\$19	\$18	\$17	\$17	\$17	\$15	\$13	\$12	\$9	\$8	\$7
	30% Current	\$50	\$48	\$46	\$44	\$41	\$39	\$38	\$36	\$34	\$31	\$30	\$28	\$26	\$23	\$20	\$14	\$11	\$9
	10yr ave.	\$32	\$30	\$28	\$27	\$26	\$25	\$24	\$23	\$22	\$21	\$20	\$20	\$19	\$16	\$15	\$11	\$10	\$9
	35% Current	\$59	\$56	\$53	\$51	\$48	\$46	\$44	\$42	\$40	\$37	\$34	\$33	\$31	\$26	\$23	\$16	\$12	\$10
	10yr ave.	\$38	\$34	\$33	\$32	\$31	\$29	\$28	\$26	\$25	\$24	\$24	\$23	\$22	\$19	\$17	\$13	\$12	\$10
	40% Current	\$67	\$64	\$61	\$59	\$55	\$53	\$50	\$48	\$45	\$42	\$39	\$38	\$35	\$30	\$27	\$19	\$14	\$12
	10yr ave.	\$43	\$39	\$38	\$36	\$35	\$33	\$32	\$30	\$29	\$28	\$27	\$26	\$25	\$22	\$19	\$15	\$13	\$12
	45% Current	\$76	\$72	\$69	\$66	\$62	\$59	\$56	\$54	\$51	\$47	\$44	\$43	\$40	\$34	\$30	\$21	\$16	\$13
	10yr ave.	\$48	\$44	\$42	\$41	\$39	\$38	\$36	\$34	\$32	\$31	\$31	\$30	\$28	\$24	\$22	\$17	\$15	\$13
	50% Current	\$84	\$80	\$76	\$73	\$69	\$66	\$63	\$60	\$56	\$52	\$49	\$47	\$44	\$38	\$33	\$24	\$18	\$15
	10yr ave.	\$54	\$49	\$47	\$45	\$44	\$42	\$40	\$38	\$36	\$35	\$34	\$33	\$31	\$27	\$24	\$19	\$17	\$14
	55% Current	\$92	\$88	\$84	\$80	\$76	\$72	\$69	\$66	\$62	\$58	\$54	\$52	\$49	\$41	\$37	\$26	\$19	\$16
	10yr ave.	\$59	\$54	\$52	\$50	\$48	\$46	\$43	\$41	\$39	\$38	\$37	\$36	\$34	\$30	\$27	\$21	\$19	\$16
	60% Current	\$101	\$96	\$91	\$88	\$83	\$79	\$75	\$72	\$68	\$63	\$59	\$57	\$53	\$45	\$40	\$28	\$21	\$17
	10yr ave.	\$65	\$59	\$56	\$55	\$53	\$50	\$47	\$45	\$43	\$42	\$41	\$40	\$37	\$32	\$29	\$23	\$20	\$17
	65% Current	\$109	\$104	\$99	\$95	\$90	\$86	\$81	\$78	\$73	\$68	\$64	\$61	\$57	\$49	\$43	\$31	\$23	\$19
	10yr ave.	\$70	\$64	\$61	\$59	\$57	\$54	\$51	\$49	\$47	\$45	\$44	\$43	\$40	\$35	\$32	\$25	\$22	\$19
	70% Current	\$118	\$112	\$107	\$102	\$97	\$92	\$88	\$84	\$79	\$73	\$69	\$66	\$62	\$53	\$47	\$33	\$25	\$20
	10yr ave.	\$75	\$69	\$66	\$64	\$61	\$59	\$55	\$53	\$50	\$49	\$48	\$46	\$43	\$38	\$34	\$27	\$24	\$20
	75% Current	\$126	\$120	\$114	\$110	\$104	\$99	\$94	\$90	\$85	\$79	\$74	\$71	\$66	\$57	\$50	\$35	\$27	\$22
	10yr ave.	\$81	\$74	\$70	\$68	\$66	\$63	\$59	\$56	\$54	\$52	\$51	\$50	\$46	\$40	\$36	\$28	\$25	\$22
	80% Current	\$134	\$128	\$122	\$117	\$110	\$105	\$100	\$96	\$90	\$84	\$79	\$76	\$71	\$60	\$54	\$38	\$28	\$23
	10yr ave.	\$86	\$79	\$75	\$73	\$70	\$67	\$63	\$60	\$57	\$56	\$54	\$53	\$49	\$43	\$39	\$30	\$27	\$23
	85% Current	\$143	\$136	\$129	\$124	\$117	\$112	\$106	\$102	\$96	\$89	\$84	\$80	\$75	\$64	\$57	\$40	\$30	\$25
	10yr ave.	\$92	\$84	\$80	\$77	\$74	\$71	\$67	\$64	\$61	\$59	\$58	\$56	\$52	\$46	\$41	\$32	\$29	\$25

The above shows estimated returns per head for skirted fleece wool. These figures do not take into account the value of skirtings and oddments and do not take into account discounts that may apply for faults under individual circumstances. These figures are based on a market index of 100% and should be used as a guide only. Returns over \$30 / head for fleece wool are highlighted.



Table 12: Returns pr head for skirted fleece wool.

Skirted FLC Weight		Micron																	
5 Kg		16	16.5	17	17.5	18	18.5	19	19.5	20	21	22	23	24	25	26	28	30	32
Yield (Sch Dry)	25% Current	\$35	\$33	\$32	\$30	\$29	\$27	\$26	\$25	\$24	\$22	\$21	\$20	\$18	\$16	\$14	\$10	\$7	\$6
	10yr ave.	\$22	\$20	\$20	\$19	\$18	\$17	\$16	\$16	\$15	\$15	\$14	\$14	\$13	\$11	\$10	\$8	\$7	\$6
	30% Current	\$42	\$40	\$38	\$37	\$35	\$33	\$31	\$30	\$28	\$26	\$25	\$24	\$22	\$19	\$17	\$12	\$9	\$7
	10yr ave.	\$27	\$25	\$23	\$23	\$22	\$21	\$20	\$19	\$18	\$17	\$17	\$17	\$15	\$13	\$12	\$9	\$8	\$7
	35% Current	\$49	\$46	\$44	\$43	\$40	\$38	\$37	\$35	\$33	\$31	\$29	\$28	\$26	\$22	\$20	\$14	\$10	\$9
	10yr ave.	\$31	\$29	\$27	\$26	\$26	\$24	\$23	\$22	\$21	\$20	\$20	\$19	\$18	\$16	\$14	\$11	\$10	\$8
	40% Current	\$56	\$53	\$51	\$49	\$46	\$44	\$42	\$40	\$38	\$35	\$33	\$32	\$29	\$25	\$22	\$16	\$12	\$10
	10yr ave.	\$36	\$33	\$31	\$30	\$29	\$28	\$26	\$25	\$24	\$23	\$23	\$22	\$21	\$18	\$16	\$13	\$11	\$10
	45% Current	\$63	\$60	\$57	\$55	\$52	\$49	\$47	\$45	\$42	\$39	\$37	\$35	\$33	\$28	\$25	\$18	\$13	\$11
	10yr ave.	\$40	\$37	\$35	\$34	\$33	\$31	\$30	\$28	\$27	\$26	\$26	\$25	\$23	\$20	\$18	\$14	\$13	\$11
	50% Current	\$70	\$66	\$63	\$61	\$58	\$55	\$52	\$50	\$47	\$44	\$41	\$39	\$37	\$31	\$28	\$20	\$15	\$12
	10yr ave.	\$45	\$41	\$39	\$38	\$37	\$35	\$33	\$31	\$30	\$29	\$28	\$28	\$26	\$22	\$20	\$16	\$14	\$12
	55% Current	\$77	\$73	\$70	\$67	\$63	\$60	\$57	\$55	\$52	\$48	\$45	\$43	\$40	\$35	\$31	\$22	\$16	\$13
	10yr ave.	\$49	\$45	\$43	\$42	\$40	\$38	\$36	\$34	\$33	\$32	\$31	\$30	\$28	\$25	\$22	\$17	\$15	\$13
	60% Current	\$84	\$80	\$76	\$73	\$69	\$66	\$63	\$60	\$56	\$52	\$49	\$47	\$44	\$38	\$33	\$24	\$18	\$15
	10yr ave.	\$54	\$49	\$47	\$45	\$44	\$42	\$40	\$38	\$36	\$35	\$34	\$33	\$31	\$27	\$24	\$19	\$17	\$14
	65% Current	\$91	\$86	\$82	\$79	\$75	\$71	\$68	\$65	\$61	\$57	\$53	\$51	\$48	\$41	\$36	\$26	\$19	\$16
	10yr ave.	\$58	\$53	\$51	\$49	\$47	\$45	\$43	\$41	\$39	\$38	\$37	\$36	\$33	\$29	\$26	\$21	\$18	\$16
	70% Current	\$98	\$93	\$89	\$85	\$81	\$77	\$73	\$70	\$66	\$61	\$57	\$55	\$51	\$44	\$39	\$27	\$21	\$17
	10yr ave.	\$63	\$57	\$55	\$53	\$51	\$49	\$46	\$44	\$42	\$41	\$40	\$39	\$36	\$31	\$28	\$22	\$20	\$17
	75% Current	\$105	\$100	\$95	\$91	\$86	\$82	\$78	\$75	\$71	\$65	\$62	\$59	\$55	\$47	\$42	\$29	\$22	\$18
	10yr ave.	\$67	\$61	\$59	\$57	\$55	\$52	\$49	\$47	\$45	\$44	\$43	\$41	\$39	\$34	\$30	\$24	\$21	\$18
	80% Current	\$112	\$106	\$102	\$98	\$92	\$88	\$83	\$80	\$75	\$70	\$66	\$63	\$59	\$50	\$45	\$31	\$24	\$19
	10yr ave.	\$72	\$66	\$63	\$61	\$58	\$56	\$53	\$50	\$48	\$47	\$45	\$44	\$41	\$36	\$32	\$25	\$22	\$19
	85% Current	\$119	\$113	\$108	\$104	\$98	\$93	\$89	\$85	\$80	\$74	\$70	\$67	\$63	\$53	\$47	\$33	\$25	\$21
	10yr ave.	\$76	\$70	\$67	\$64	\$62	\$59	\$56	\$53	\$51	\$49	\$48	\$47	\$44	\$38	\$34	\$27	\$24	\$20

The above shows estimated returns per head for skirted fleece wool. These figures do not take into account the value of skirtings and oddments and do not take into account discounts that may apply for faults under individual circumstances. These figures are based on a market index of 100% and should be used as a guide only. Returns over \$30 / head for fleece wool are highlighted.



Table 13: Returns pr head for skirted fleece wool.

Skirted FLC Weight		Micron																	
4 Kg		16	16.5	17	17.5	18	18.5	19	19.5	20	21	22	23	24	25	26	28	30	32
Yield (Sch Dry)	25% Current	\$28	\$27	\$25	\$24	\$23	\$22	\$21	\$20	\$19	\$17	\$16	\$16	\$15	\$13	\$11	\$8	\$6	\$5
	10yr ave.	\$18	\$16	\$16	\$15	\$15	\$14	\$13	\$13	\$12	\$12	\$11	\$11	\$10	\$9	\$8	\$6	\$6	\$5
	30% Current	\$34	\$32	\$30	\$29	\$28	\$26	\$25	\$24	\$23	\$21	\$20	\$19	\$18	\$15	\$13	\$9	\$7	\$6
	10yr ave.	\$22	\$20	\$19	\$18	\$18	\$17	\$16	\$15	\$14	\$14	\$14	\$13	\$12	\$11	\$10	\$8	\$7	\$6
	35% Current	\$39	\$37	\$36	\$34	\$32	\$31	\$29	\$28	\$26	\$24	\$23	\$22	\$21	\$18	\$16	\$11	\$8	\$7
	10yr ave.	\$25	\$23	\$22	\$21	\$20	\$20	\$18	\$18	\$17	\$16	\$16	\$15	\$14	\$13	\$11	\$9	\$8	\$7
	40% Current	\$45	\$43	\$41	\$39	\$37	\$35	\$33	\$32	\$30	\$28	\$26	\$25	\$24	\$20	\$18	\$13	\$9	\$8
	10yr ave.	\$29	\$26	\$25	\$24	\$23	\$22	\$21	\$20	\$19	\$19	\$18	\$18	\$16	\$14	\$13	\$10	\$9	\$8
	45% Current	\$50	\$48	\$46	\$44	\$41	\$39	\$38	\$36	\$34	\$31	\$30	\$28	\$26	\$23	\$20	\$14	\$11	\$9
	10yr ave.	\$32	\$30	\$28	\$27	\$26	\$25	\$24	\$23	\$22	\$21	\$20	\$20	\$19	\$16	\$15	\$11	\$10	\$9
	50% Current	\$56	\$53	\$51	\$49	\$46	\$44	\$42	\$40	\$38	\$35	\$33	\$32	\$29	\$25	\$22	\$16	\$12	\$10
	10yr ave.	\$36	\$33	\$31	\$30	\$29	\$28	\$26	\$25	\$24	\$23	\$23	\$22	\$21	\$18	\$16	\$13	\$11	\$10
	55% Current	\$62	\$58	\$56	\$54	\$51	\$48	\$46	\$44	\$41	\$38	\$36	\$35	\$32	\$28	\$25	\$17	\$13	\$11
	10yr ave.	\$40	\$36	\$34	\$33	\$32	\$31	\$29	\$28	\$26	\$26	\$25	\$24	\$23	\$20	\$18	\$14	\$12	\$11
	60% Current	\$67	\$64	\$61	\$59	\$55	\$53	\$50	\$48	\$45	\$42	\$39	\$38	\$35	\$30	\$27	\$19	\$14	\$12
	10yr ave.	\$43	\$39	\$38	\$36	\$35	\$33	\$32	\$30	\$29	\$28	\$27	\$26	\$25	\$22	\$19	\$15	\$13	\$12
	65% Current	\$73	\$69	\$66	\$63	\$60	\$57	\$54	\$52	\$49	\$45	\$43	\$41	\$38	\$33	\$29	\$20	\$15	\$13
	10yr ave.	\$47	\$43	\$41	\$39	\$38	\$36	\$34	\$33	\$31	\$30	\$29	\$29	\$27	\$23	\$21	\$16	\$15	\$13
	70% Current	\$78	\$74	\$71	\$68	\$64	\$61	\$58	\$56	\$53	\$49	\$46	\$44	\$41	\$35	\$31	\$22	\$17	\$14
	10yr ave.	\$50	\$46	\$44	\$42	\$41	\$39	\$37	\$35	\$33	\$33	\$32	\$31	\$29	\$25	\$23	\$18	\$16	\$13
	75% Current	\$84	\$80	\$76	\$73	\$69	\$66	\$63	\$60	\$56	\$52	\$49	\$47	\$44	\$38	\$33	\$24	\$18	\$15
	10yr ave.	\$54	\$49	\$47	\$45	\$44	\$42	\$40	\$38	\$36	\$35	\$34	\$33	\$31	\$27	\$24	\$19	\$17	\$14
	80% Current	\$90	\$85	\$81	\$78	\$74	\$70	\$67	\$64	\$60	\$56	\$53	\$50	\$47	\$40	\$36	\$25	\$19	\$16
	10yr ave.	\$57	\$52	\$50	\$48	\$47	\$45	\$42	\$40	\$38	\$37	\$36	\$35	\$33	\$29	\$26	\$20	\$18	\$15
	85% Current	\$95	\$90	\$86	\$83	\$78	\$75	\$71	\$68	\$64	\$59	\$56	\$54	\$50	\$43	\$38	\$27	\$20	\$17
	10yr ave.	\$61	\$56	\$53	\$51	\$50	\$47	\$45	\$43	\$41	\$40	\$39	\$38	\$35	\$31	\$28	\$21	\$19	\$16

The above shows estimated returns per head for skirted fleece wool. These figures do not take into account the value of skirtings and oddments and do not take into account discounts that may apply for faults under individual circumstances. These figures are based on a market index of 100% and should be used as a guide only. Returns over \$30 / head for fleece wool are highlighted.



Table 14: Returns pr head for skirted fleece wool.

Skirted FLC Weight		Micron																	
3 Kg		16	16.5	17	17.5	18	18.5	19	19.5	20	21	22	23	24	25	26	28	30	32
Yield (Sch Dry)	25% Current	\$21	\$20	\$19	\$18	\$17	\$16	\$16	\$15	\$14	\$13	\$12	\$12	\$11	\$9	\$8	\$6	\$4	\$4
	10yr ave.	\$13	\$12	\$12	\$11	\$11	\$10	\$10	\$9	\$9	\$9	\$9	\$8	\$8	\$7	\$6	\$5	\$4	\$4
	30% Current	\$25	\$24	\$23	\$22	\$21	\$20	\$19	\$18	\$17	\$16	\$15	\$14	\$13	\$11	\$10	\$7	\$5	\$4
	10yr ave.	\$16	\$15	\$14	\$14	\$13	\$13	\$12	\$11	\$11	\$10	\$10	\$10	\$9	\$8	\$7	\$6	\$5	\$4
	35% Current	\$29	\$28	\$27	\$26	\$24	\$23	\$22	\$21	\$20	\$18	\$17	\$17	\$15	\$13	\$12	\$8	\$6	\$5
	10yr ave.	\$19	\$17	\$16	\$16	\$15	\$15	\$14	\$13	\$13	\$12	\$12	\$12	\$11	\$9	\$9	\$7	\$6	\$5
	40% Current	\$34	\$32	\$30	\$29	\$28	\$26	\$25	\$24	\$23	\$21	\$20	\$19	\$18	\$15	\$13	\$9	\$7	\$6
	10yr ave.	\$22	\$20	\$19	\$18	\$18	\$17	\$16	\$15	\$14	\$14	\$14	\$13	\$12	\$11	\$10	\$8	\$7	\$6
	45% Current	\$38	\$36	\$34	\$33	\$31	\$30	\$28	\$27	\$25	\$24	\$22	\$21	\$20	\$17	\$15	\$11	\$8	\$7
	10yr ave.	\$24	\$22	\$21	\$20	\$20	\$19	\$18	\$17	\$16	\$16	\$15	\$15	\$14	\$12	\$11	\$9	\$8	\$7
	50% Current	\$42	\$40	\$38	\$37	\$35	\$33	\$31	\$30	\$28	\$26	\$25	\$24	\$22	\$19	\$17	\$12	\$9	\$7
	10yr ave.	\$27	\$25	\$23	\$23	\$22	\$21	\$20	\$19	\$18	\$17	\$17	\$17	\$15	\$13	\$12	\$9	\$8	\$7
	55% Current	\$46	\$44	\$42	\$40	\$38	\$36	\$34	\$33	\$31	\$29	\$27	\$26	\$24	\$21	\$18	\$13	\$10	\$8
	10yr ave.	\$30	\$27	\$26	\$25	\$24	\$23	\$22	\$21	\$20	\$19	\$19	\$18	\$17	\$15	\$13	\$10	\$9	\$8
	60% Current	\$50	\$48	\$46	\$44	\$41	\$39	\$38	\$36	\$34	\$31	\$30	\$28	\$26	\$23	\$20	\$14	\$11	\$9
	10yr ave.	\$32	\$30	\$28	\$27	\$26	\$25	\$24	\$23	\$22	\$21	\$20	\$20	\$19	\$16	\$15	\$11	\$10	\$9
	65% Current	\$55	\$52	\$49	\$48	\$45	\$43	\$41	\$39	\$37	\$34	\$32	\$31	\$29	\$25	\$22	\$15	\$12	\$9
	10yr ave.	\$35	\$32	\$31	\$30	\$28	\$27	\$26	\$24	\$23	\$23	\$22	\$22	\$20	\$18	\$16	\$12	\$11	\$9
	70% Current	\$59	\$56	\$53	\$51	\$48	\$46	\$44	\$42	\$40	\$37	\$34	\$33	\$31	\$26	\$23	\$16	\$12	\$10
	10yr ave.	\$38	\$34	\$33	\$32	\$31	\$29	\$28	\$26	\$25	\$24	\$24	\$23	\$22	\$19	\$17	\$13	\$12	\$10
	75% Current	\$63	\$60	\$57	\$55	\$52	\$49	\$47	\$45	\$42	\$39	\$37	\$35	\$33	\$28	\$25	\$18	\$13	\$11
	10yr ave.	\$40	\$37	\$35	\$34	\$33	\$31	\$30	\$28	\$27	\$26	\$26	\$25	\$23	\$20	\$18	\$14	\$13	\$11
	80% Current	\$67	\$64	\$61	\$59	\$55	\$53	\$50	\$48	\$45	\$42	\$39	\$38	\$35	\$30	\$27	\$19	\$14	\$12
	10yr ave.	\$43	\$39	\$38	\$36	\$35	\$33	\$32	\$30	\$29	\$28	\$27	\$26	\$25	\$22	\$19	\$15	\$13	\$12
	85% Current	\$71	\$68	\$65	\$62	\$59	\$56	\$53	\$51	\$48	\$44	\$42	\$40	\$38	\$32	\$28	\$20	\$15	\$12
	10yr ave.	\$46	\$42	\$40	\$39	\$37	\$36	\$34	\$32	\$30	\$30	\$29	\$28	\$26	\$23	\$21	\$16	\$14	\$12

The above shows estimated returns per head for skirted fleece wool. These figures do not take into account the value of skirtings and oddments and do not take into account discounts that may apply for faults under individual circumstances. These figures are based on a market index of 100% and should be used as a guide only. Returns over \$30 / head for fleece wool are highlighted.



Table 15: Returns pr head for skirted fleece wool.

Skirted FLC Weight		Micron																	
2 Kg		16	16.5	17	17.5	18	18.5	19	19.5	20	21	22	23	24	25	26	28	30	32
Yield (Sch Dry)	25% Current	\$14	\$13	\$13	\$12	\$12	\$11	\$10	\$10	\$9	\$9	\$8	\$8	\$7	\$6	\$6	\$4	\$3	\$2
	10yr ave.	\$9	\$8	\$8	\$8	\$7	\$7	\$7	\$6	\$6	\$6	\$6	\$6	\$5	\$4	\$4	\$3	\$3	\$2
	30% Current	\$17	\$16	\$15	\$15	\$14	\$13	\$13	\$12	\$11	\$10	\$10	\$9	\$9	\$8	\$7	\$5	\$4	\$3
	10yr ave.	\$11	\$10	\$9	\$9	\$9	\$8	\$8	\$8	\$7	\$7	\$7	\$7	\$6	\$5	\$5	\$4	\$3	\$3
	35% Current	\$20	\$19	\$18	\$17	\$16	\$15	\$15	\$14	\$13	\$12	\$11	\$11	\$10	\$9	\$8	\$5	\$4	\$3
	10yr ave.	\$13	\$11	\$11	\$11	\$10	\$10	\$9	\$9	\$8	\$8	\$8	\$8	\$7	\$6	\$6	\$4	\$4	\$3
	40% Current	\$22	\$21	\$20	\$20	\$18	\$18	\$17	\$16	\$15	\$14	\$13	\$13	\$12	\$10	\$9	\$6	\$5	\$4
	10yr ave.	\$14	\$13	\$13	\$12	\$12	\$11	\$11	\$10	\$10	\$9	\$9	\$9	\$8	\$7	\$6	\$5	\$4	\$4
	45% Current	\$25	\$24	\$23	\$22	\$21	\$20	\$19	\$18	\$17	\$16	\$15	\$14	\$13	\$11	\$10	\$7	\$5	\$4
	10yr ave.	\$16	\$15	\$14	\$14	\$13	\$13	\$12	\$11	\$11	\$10	\$10	\$10	\$9	\$8	\$7	\$6	\$5	\$4
	50% Current	\$28	\$27	\$25	\$24	\$23	\$22	\$21	\$20	\$19	\$17	\$16	\$16	\$15	\$13	\$11	\$8	\$6	\$5
	10yr ave.	\$18	\$16	\$16	\$15	\$15	\$14	\$13	\$13	\$12	\$12	\$11	\$11	\$10	\$9	\$8	\$6	\$6	\$5
	55% Current	\$31	\$29	\$28	\$27	\$25	\$24	\$23	\$22	\$21	\$19	\$18	\$17	\$16	\$14	\$12	\$9	\$6	\$5
	10yr ave.	\$20	\$18	\$17	\$17	\$16	\$15	\$14	\$14	\$13	\$13	\$12	\$12	\$11	\$10	\$9	\$7	\$6	\$5
	60% Current	\$34	\$32	\$30	\$29	\$28	\$26	\$25	\$24	\$23	\$21	\$20	\$19	\$18	\$15	\$13	\$9	\$7	\$6
	10yr ave.	\$22	\$20	\$19	\$18	\$18	\$17	\$16	\$15	\$14	\$14	\$14	\$13	\$12	\$11	\$10	\$8	\$7	\$6
	65% Current	\$36	\$35	\$33	\$32	\$30	\$29	\$27	\$26	\$24	\$23	\$21	\$20	\$19	\$16	\$14	\$10	\$8	\$6
	10yr ave.	\$23	\$21	\$20	\$20	\$19	\$18	\$17	\$16	\$16	\$15	\$15	\$14	\$13	\$12	\$11	\$8	\$7	\$6
	70% Current	\$39	\$37	\$36	\$34	\$32	\$31	\$29	\$28	\$26	\$24	\$23	\$22	\$21	\$18	\$16	\$11	\$8	\$7
	10yr ave.	\$25	\$23	\$22	\$21	\$20	\$20	\$18	\$18	\$17	\$16	\$16	\$15	\$14	\$13	\$11	\$9	\$8	\$7
	75% Current	\$42	\$40	\$38	\$37	\$35	\$33	\$31	\$30	\$28	\$26	\$25	\$24	\$22	\$19	\$17	\$12	\$9	\$7
	10yr ave.	\$27	\$25	\$23	\$23	\$22	\$21	\$20	\$19	\$18	\$17	\$17	\$17	\$15	\$13	\$12	\$9	\$8	\$7
	80% Current	\$45	\$43	\$41	\$39	\$37	\$35	\$33	\$32	\$30	\$28	\$26	\$25	\$24	\$20	\$18	\$13	\$9	\$8
	10yr ave.	\$29	\$26	\$25	\$24	\$23	\$22	\$21	\$20	\$19	\$19	\$18	\$18	\$16	\$14	\$13	\$10	\$9	\$8
	85% Current	\$48	\$45	\$43	\$41	\$39	\$37	\$35	\$34	\$32	\$30	\$28	\$27	\$25	\$21	\$19	\$13	\$10	\$8
	10yr ave.	\$31	\$28	\$27	\$26	\$25	\$24	\$22	\$21	\$20	\$20	\$19	\$19	\$17	\$15	\$14	\$11	\$10	\$8

The above shows estimated returns per head for skirted fleece wool. These figures do not take into account the value of skirtings and oddments and do not take into account discounts that may apply for faults under individual circumstances. These figures are based on a market index of 100% and should be used as a guide only. Returns over \$30 / head for fleece wool are highlighted.