



Table 1: Northern Region Micron Price Guides

WEEK 37			12 MONTH COMPARISONS								3 YEAR COMPARISONS					10 YEAR COMPARISONS				
16/03/2023		9/03/2023	16/03/2022	Now	Now		Now		Now		Now		Now		Percentile	Now		Now		Percentile
Current		Weekly	This time	compared	12 Month	compared	12 Month	compared								10 year				
MPG	Price	Change	Last Year	to Last Year	Low	to Low	High	to High	Low	High	Average	to 3yr ave				Low	High	Average	to 10yr ave	
NRI	1399	-38 -2.6%	1503	-104 -7%	1310	+89 7%	1561	-162 -10%	919	1568	1368	+31 2%	49%	661	2163	1426	-27 -2%			72%
15*	3125	0	3730	-605 -16%	2750	+375 14%	3750	-625 -17%	1945	3750	3024	+101 3%	94%	1608	3750	2632	+493 19%			80%
15.5*	2900	0	3380	-480 -14%	2550	+350 14%	3450	-550 -16%	1800	3450	2787	+113 4%	72%	1492	3450	2443	+457 19%			80%
16*	2575	-50 -1.9%	3058	-483 -16%	2400	+175 7%	3250	-675 -21%	1650	3250	2569	+6 0%	43%	1325	3300	2169	+406 19%			80%
16.5	2375	-58 -2.4%	2827	-452 -16%	2235	+140 6%	2952	-577 -20%	1482	2952	2386	-11 0%	42%	1276	3187	2079	+296 14%			73%
17	2262	-96 -4.1%	2650	-388 -15%	2133	+129 6%	2749	-487 -18%	1382	2749	2221	+41 2%	42%	1102	3008	1977	+285 14%			76%
17.5	2105	-75 -3.4%	2396	-291 -12%	1979	+126 6%	2514	-409 -16%	1291	2514	2048	+57 3%	45%	1115	2845	1890	+215 11%			73%
18	1972	-61 -3.0%	2125	-153 -7%	1775	+197 11%	2246	-274 -12%	1172	2246	1863	+109 6%	51%	926	2708	1795	+177 10%			76%
18.5	1812	-22 -1.2%	1925	-113 -6%	1634	+178 11%	2042	-230 -11%	1062	2042	1707	+105 6%	55%	855	2591	1707	+105 6%			74%
19	1676	-22 -1.3%	1702	-26 -2%	1524	+152 10%	1829	-153 -8%	995	1830	1571	+105 7%	66%	812	2465	1622	+54 3%			76%
19.5	1561	-29 -1.8%	1558	+3 0%	1442	+119 8%	1675	-114 -7%	949	1675	1460	+101 7%	82%	755	2404	1558	+3 0%			79%
20	1490	-45 -2.9%	1436	+54 4%	1347	+143 11%	1586	-96 -6%	910	1586	1365	+125 9%	87%	704	2391	1505	-15 -1%			79%
21	1411	-37 -2.6%	1325	+86 6%	1280	+131 10%	1529	-118 -8%	898	1529	1297	+114 9%	87%	671	2368	1463	-52 -4%			78%
22	1338	-35 -2.5%	1316	+22 2%	1221	+117 10%	1465	-127 -9%	863	1495	1261	+77 6%	84%	660	2342	1435	-97 -7%			73%
23	1126	-34 -2.9%	1163	-37 -3%	1046	+80 8%	1268	-142 -11%	814	1405	1135	-9 -1%	50%	655	2316	1371	-245 -18%			51%
24	905	-33 -3.5%	999	-94 -9%	865	+40 5%	1060	-155 -15%	750	1301	988	-83 -8%	9%	644	2114	1248	-343 -27%			36%
25	755	-32 -4.1%	892	-137 -15%	725	+30 4%	911	-156 -17%	552	1059	845	-90 -11%	7%	569	1801	1073	-318 -30%			34%
26	568	-28 -4.7%	700	-132 -19%	555	+13 2%	719	-151 -21%	526	998	726	-158 -22%	4%	535	1545	955	-387 -41%			9%
28	340	-17 -4.8%	411	-71 -17%	313	+27 9%	424	-84 -20%	313	781	461	-121 -26%	7%	340	1318	706	-366 -52%			1%
30	322	-8 -2.4%	357	-35 -10%	280	+42 15%	362	-40 -11%	280	649	380	-58 -15%	19%	300	998	594	-272 -46%			3%
32	255	-12 -4.5%	282	-27 -10%	210	+45 21%	282	-27 -10%	190	383	255	0 0%	60%	215	762	451	-196 -43%			9%
MC	878	-22 -2.4%	978	-100 -10%	858	+20 2%	1008	-130 -13%	621	1011	875	+3 0%	44%	392	1563	1003	-125 -12%			64%
AU BALES OFFERED		44,049	* 16.5 is the lowest Micron Price Guide (MPG) published by The Australian Wool Exchange (AWEX). Therefore MPG's below 16.5 micron are an estimate based on the best available information at the time of publication. Likewise, for any category where there is insufficient quantity offered to enable AWEX to quote, a quote will also be provided. * Recording of 15 & 15.5 micron commenced in October 2017, and as a result some historic data is not yet available for those MPG's. Where historic data is not available an estimate based on '16 micron statistics' and incorporating the existing 15 & 15.5 micron data, will be provided as a guide.																	
AU BALES SOLD		35,531																		
AU PASSED-IN%		19.3%																		
AUD/USD		0.6637 0.4%																		

Source: Australian Wool Exchange, Australian Wool Innovation, Riemann, x-rates.com, Reserve Bank of Australia, Australian Wool Testing Authority, Australian Bureau Statistics (ABS), Woolmark.

Disclaimer: Jemalong Wool Pty Ltd make no representations about the content and suitability of the information contained in this report. Specifically, Jemalong Wool does not warrant, guarantee or make any representations regarding the correctness, accuracy, reliability, currency, or any other aspect regarding characteristics or use of information presented in these materials. The user accepts sole responsibility and risk associated with the use and results of these materials, irrespective of the purpose of which such use or results are applied. In no event shall Jemalong Wool be liable for any loss or damages arising out of or in connection with the use of these materials.

Copyright © Jemalong Wool Pty Ltd, 2006-2023. Apart from any use permitted under the Copyright Act 1968, no part may be copied or reproduced by any process nor stored electronically without the written permission of Jemalong Wool Pty Ltd. This report has been compiled by Jemalong Wool Pty Ltd for internal use and for the benefit of Jemalong Wool clients. You should only read this report if you are authorised to do so, if you are not authorised then you must destroy all electronic and paper copies immediately. Under no circumstance are you permitted to forward this report to a third-party.



MARKET COMMENTARY Source: AWI & AWEX

The weaker buyer sentiment evident during last week's sales has carried forward this week. Last week the losses were minimal due to currency movement; however, this week, the AUD strengthened, compounding the effect on the falling market.

From the opening lot of the series, it was evident that the market was in sharp decline. By the end of the day (in the Eastern centres) the MPG's had fallen by 6-99 cents. When news of these losses reached the West, many sellers opted out of the market, pushing the withdrawn percentage to 17.9%.

The second day of selling saw the market continue to fall but to a lesser extent, with some positive movements and signs evident, particularly in the West (selling last), where there was a noticeable rally late in the day.

By the end of the week the MPG movements for merino fleece ranged between +3 and -45 cents in the east, while in the West, the movements were minimal, ranging between +5 and -14 cents. The sharp losses pushed the clearance down across the country with 19.3% passed-in, as sellers were not prepared to accept the offer prices.

Next week's national offering is forecast to be similar; there are currently 46,274 bales rostered.

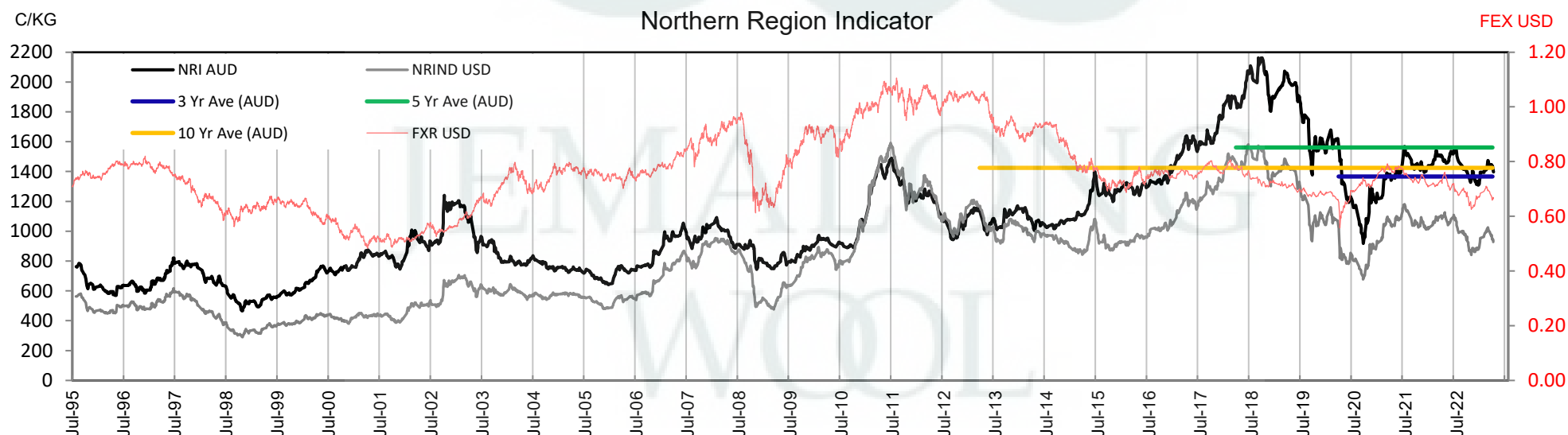




Table 2: Three Year Decile Table, since: 1/03/2020

Decile	%	16	16.5	17	17.5	18	18.5	19	19.5	20	21	22	23	24	25	26	28	30	32	MC
1	10%	1865	1729	1624	1523	1443	1368	1291	1244	1214	1175	1142	1057	907	775	597	346	304	217	741
2	20%	2125	1957	1837	1714	1589	1485	1403	1348	1297	1231	1191	1090	938	800	645	379	323	232	827
3	30%	2440	2268	2125	1968	1800	1658	1544	1458	1340	1269	1226	1107	951	821	680	403	335	240	862
4	40%	2550	2342	2241	2069	1868	1703	1595	1479	1365	1282	1240	1118	959	836	699	415	345	245	872
5	50%	2650	2473	2323	2145	1955	1785	1623	1496	1379	1298	1256	1126	968	845	724	428	363	250	881
6	60%	2810	2608	2401	2200	2005	1828	1660	1509	1397	1312	1276	1138	979	855	740	464	376	255	891
7	70%	2875	2660	2448	2254	2035	1855	1681	1535	1419	1325	1303	1152	987	866	765	490	399	267	911
8	80%	3010	2799	2597	2337	2092	1885	1704	1558	1443	1359	1328	1164	1012	876	778	515	420	272	929
9	90%	3063	2854	2638	2396	2146	1930	1738	1591	1500	1441	1382	1190	1055	896	802	574	466	282	965
10	100%	3250	2952	2749	2514	2246	2042	1830	1675	1586	1529	1495	1405	1301	1059	998	781	649	383	1011
MPG		2575	2375	2262	2105	1972	1812	1676	1561	1490	1411	1338	1126	905	755	568	340	322	255	878
3 Yr Percentile		43%	42%	42%	45%	51%	55%	66%	82%	87%	87%	84%	50%	9%	7%	4%	7%	19%	60%	44%

Table 3: Ten Year Decile Table, since: 1/03/2013

Decile	%	16	16.5	17	17.5	18	18.5	19	19.5	20	21	22	23	24	25	26	28	30	32	MC
1	10%	1425	1369	1232	1198	1079	1024	946	876	816	754	725	707	681	631	571	431	355	260	438
2	20%	1510	1434	1281	1267	1175	1131	1060	980	920	885	857	835	787	663	595	456	393	319	516
3	30%	1545	1487	1344	1323	1243	1191	1134	1089	1038	982	946	916	836	710	624	471	411	354	601
4	40%	1600	1547	1411	1412	1321	1271	1209	1169	1136	1125	1100	1069	951	823	689	485	430	382	697
5	50%	1675	1653	1515	1512	1426	1349	1304	1269	1229	1210	1182	1122	1000	870	768	574	501	401	781
6	60%	1935	1978	1673	1647	1540	1486	1434	1396	1340	1287	1248	1160	1060	905	811	646	575	446	843
7	70%	2220	2281	2073	2006	1830	1693	1592	1486	1397	1341	1312	1236	1114	984	879	684	616	490	924
8	80%	2575	2534	2338	2223	2038	1868	1710	1584	1493	1442	1393	1350	1249	1125	1041	782	654	551	1066
9	90%	2855	2780	2536	2402	2201	2067	1923	1818	1773	1753	1716	1637	1501	1261	1150	879	730	603	1159
10	100%	3300	3187	3008	2845	2708	2591	2465	2404	2391	2368	2342	2316	2114	1801	1545	1318	998	762	1563
MPG		2575	2375	2262	2105	1972	1812	1676	1561	1490	1411	1338	1126	905	755	568	340	322	255	878
10 Yr Percentile		80%	73%	76%	73%	76%	74%	76%	79%	79%	78%	73%	51%	36%	34%	9%	1%	3%	9%	64%

Definitions:

* A Percentile, is a value on a scale of one hundred that indicates the percent of a distribution that is equal to or below it. In general a percentile between 25% and 75% is considered normal, a percentile below 25% is considered below normal and a percentile above 75% is considered above normal.

Three and ten year percentiles shown on the bottom line of table 2 & 3 (above) and in table 1 (on page 1), detail the amount of time during the past 3 & 10 years where the market has traded either at or below its current price.

* Deciles are a method of sorting ranked data into 10 equal groups. The data may be ranked from largest to smallest or vice versa.

The above Decile tables sort price Percentiles into 10 equal groups (in ascending order), with table 2 ranking the previous 3 years prices, while table 3 ranks prices over the previous 10 years.

Example: In Table 2, a Decile Rank of 6 for 19 microns, shows 19 microns have traded at or below 1660 for 60% of the time, over the past three years.

In Table 3, a Decile Rank of 6 for 19 microns, shows 19 microns have traded at or below 1434 for 60% of the time, over the past ten years.



Table 4: Riemann Forwards, as at: 16/03/23 Any highlighted in yellow are recent trades, trading since: Thursday, 9 March 2023

MICRON (Total Traded = 76)		18um (3 Traded)	18.5um (0 Traded)	19um (42 Traded)	19.5um (0 Traded)	21um (26 Traded)	22um (0 Traded)	23um (0 Traded)	28um (5 Traded)	30um (0 Traded)
FORWARD CONTRACT MONTH	Mar-2023 (26)			2/03/23 1710 (12)		8/03/23 1460 (14)				
	Apr-2023 (14)			16/03/23 1630 (9)		10/03/23 1440 (5)				
	May-2023 (2)			9/12/22 1560 (1)		8/12/22 1300 (1)				
	Jun-2023 (4)	19/07/22 2000 (2)		19/09/22 1550 (1)		9/12/22 1300 (1)				
	Jul-2023 (3)			7/02/23 1725 (3)						
	Aug-2023 (1)	6/02/23 2005 (1)								
	Sep-2023 (14)			7/02/23 1700 (8)		7/02/23 1430 (3)			8/03/23 410 (3)	
	Oct-2023 (4)			1/12/22 1550 (1)		6/05/22 1300 (1)			17/02/23 415 (2)	
	Nov-2023 (1)			1/12/22 1550 (1)						
	Dec-2023 (2)			3/02/23 1670 (2)						
	Jan-2024 (3)			10/02/23 1670 (3)						
	Feb-2024									
	Mar-2024									
	Apr-2024									
	May-2024									
	Jun-2024									
	Jul-2024									
	Aug-2024									
	Sep-2024 (2)			28/09/22 1550 (1)		31/01/23 1400 (1)				
	Oct-2024									
	Nov-2024									
	Dec-2024									
	Jan-2025									

Explanatory Notes: Prices quoted reflect the most recent trades, at time of print.

Disclaimer: While all due care has been taken in the preparation of this document, no warranty is made as to its accuracy, reliability or completeness. To the extent permitted by law neither Jemalong or their sources including subsidiaries and staff, accept liability to any person for loss or damage arising from the use of this information.



Table 6: National Market Share

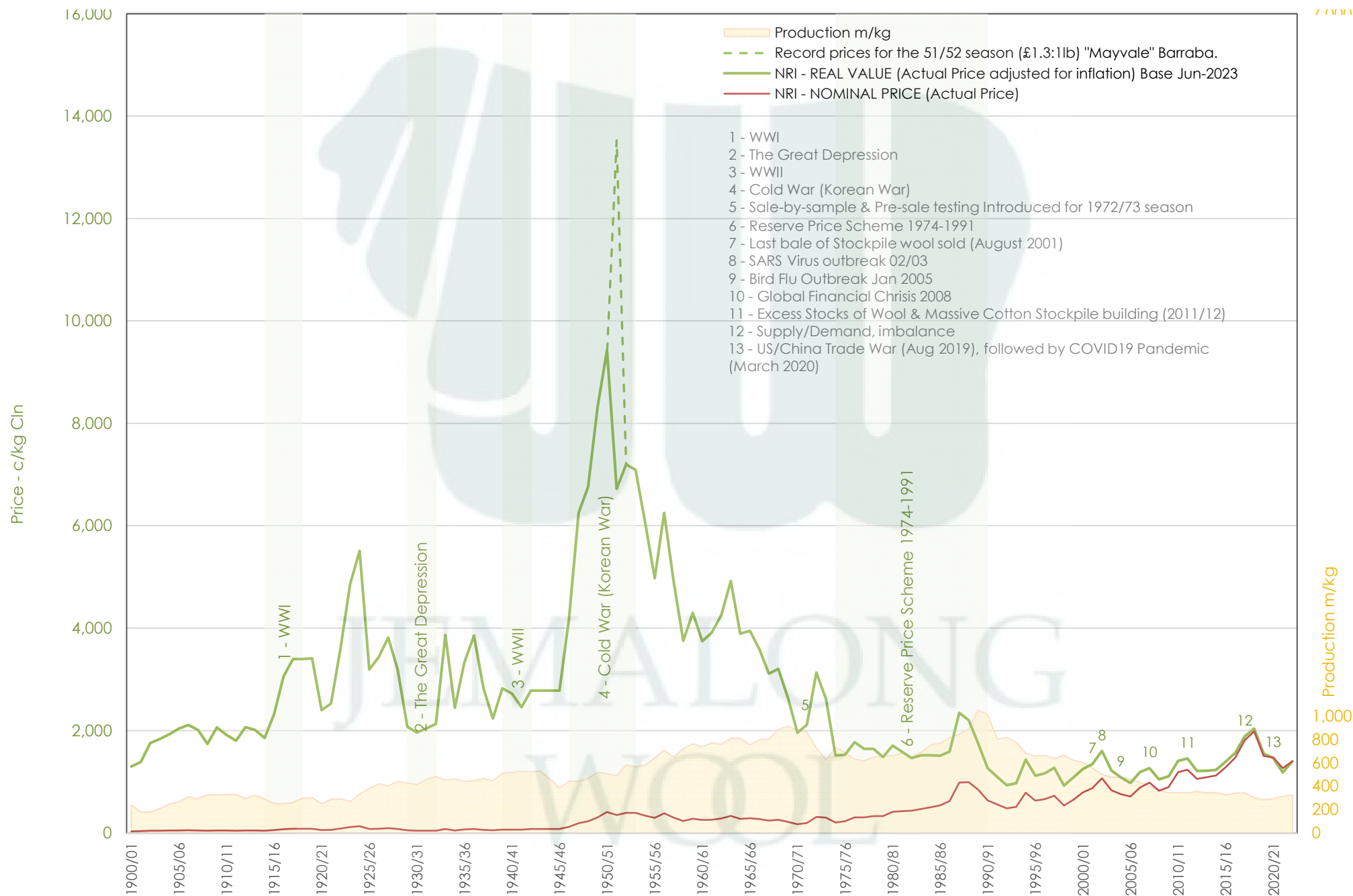
	Rank	Current Selling Week Week 37			Previous Selling Week Week 36			Last Season 2021-22			2 Years Ago 2020-21			3 Years Ago 2019-20			5 Years Ago 2017-18			10 Years Ago 2012-13		
		Buyer	Bales	MS%	Buyer	Bales	MS%	Buyer	Bales	MS%	Buyer	Bales	MS%	Buyer	Bales	MS%	Buyer	Bales	MS%	Buyer	Bales	MS%
Top 10, Auction Buyers	1	TECM	5,723	16%	TECM	6,928	17%	TECM	249,539	16%	TECM	228,018	15%	TECM	176,746	15%	TECM	242,275	14%	TECM	179,176	10%
	2	TIAM	5,201	15%	TIAM	4,766	11%	EWES	149,341	9%	EWES	159,908	10%	EWES	111,152	9%	FOXM	199,258	11%	VTRA	163,810	9%
	3	EWES	3,780	11%	EWES	4,321	10%	TIAM	141,971	9%	FOXM	129,251	8%	FOXM	111,069	9%	KATS	140,688	8%	FOXM	143,826	8%
	4	AMEM	2,612	7%	PEAM	3,233	8%	FOXM	124,824	8%	TIAM	121,176	8%	TIAM	99,632	8%	SETS	128,533	7%	LEMM	126,564	7%
	5	UWCM	2,288	6%	FOXM	3,050	7%	PMWF	103,975	6%	UWCM	100,677	6%	AMEM	95,222	8%	AMEM	127,831	7%	QCTB	98,756	6%
	6	FOXM	1,996	6%	UWCM	2,839	7%	AMEM	94,736	6%	LEMM	98,471	6%	PMWF	75,805	6%	TIAM	121,875	7%	PMWF	96,935	6%
	7	PEAM	1,940	5%	AMEM	2,690	6%	SMAM	77,361	5%	AMEM	90,244	6%	UWCM	60,137	5%	PMWF	99,301	6%	MODM	84,363	5%
	8	PMWF	1,885	5%	PMWF	2,091	5%	UWCM	72,834	5%	PMWF	84,389	5%	KATS	50,277	4%	LEMM	93,130	5%	CTXS	82,166	5%
	9	MCHA	1,469	4%	SMAM	2,003	5%	MODM	65,816	4%	MODM	70,426	4%	MCHA	49,296	4%	MODM	91,985	5%	AMEM	77,849	4%
	10	SMAM	1,417	4%	MCHA	1,702	4%	MCHA	65,536	4%	KATS	63,487	4%	SETS	45,008	4%	EWES	76,486	4%	KATS	65,782	4%
MFLC TOP 5	1	TIAM	3,661	21%	TECM	3,746	17%	TECM	142,007	16%	TECM	131,264	15%	TECM	99,605	15%	TECM	137,666	14%	VTRA	118,432	12%
	2	TECM	2,916	17%	TIAM	3,708	17%	TIAM	111,323	13%	TIAM	93,870	10%	TIAM	72,376	11%	SETS	124,030	12%	LEMM	110,118	11%
	3	PMWF	1,734	10%	EWES	2,073	10%	PMWF	100,286	11%	EWES	83,559	9%	PMWF	72,234	11%	FOXM	94,279	9%	PMWF	93,136	10%
	4	EWES	1,543	9%	PMWF	2,026	9%	EWES	71,533	8%	LEMM	81,281	9%	FOXM	61,961	9%	PMWF	87,751	9%	TECM	89,286	9%
	5	MEWS	1,212	7%	FOXM	1,914	9%	FOXM	57,425	6%	PMWF	80,872	9%	EWES	51,367	8%	KATS	79,682	8%	QCTB	71,715	7%
MSKT TOP 5	1	EWES	1,014	19%	TECM	1,269	22%	TECM	49,174	20%	TECM	42,521	18%	TECM	33,722	19%	TECM	44,522	17%	MODM	37,284	14%
	2	TECM	1,009	19%	EWES	1,050	18%	EWES	37,117	15%	UWCM	34,928	14%	EWES	23,530	13%	AMEM	33,464	13%	TECM	34,301	13%
	3	TIAM	959	18%	TIAM	815	14%	TIAM	25,176	10%	EWES	34,884	14%	AMEM	21,309	12%	TIAM	31,171	12%	WIEM	27,916	10%
	4	AMEM	513	10%	AMEM	571	10%	AMEM	22,149	9%	WCWF	21,915	9%	TIAM	20,170	11%	EWES	23,428	9%	TIAM	24,196	9%
	5	UWCM	329	6%	UWCM	372	6%	SMAM	16,956	7%	TIAM	18,193	8%	UWCM	17,510	10%	FOXM	21,855	8%	AMEM	23,012	8%
XB TOP 5	1	PEAM	1,670	19%	PEAM	2,351	27%	PEAM	41,337	15%	MODM	34,090	15%	TECM	27,953	14%	FOXM	51,685	17%	FOXM	39,356	14%
	2	TECM	1,268	15%	TECM	1,214	14%	TECM	39,558	14%	TECM	33,794	15%	PEAM	23,607	12%	KATS	44,672	15%	TECM	30,323	11%
	3	AMEM	989	11%	UWCM	1,105	12%	MODM	29,690	11%	PEAM	30,636	13%	FOXM	22,019	11%	TECM	38,877	13%	VTRA	27,832	10%
	4	UWCM	911	10%	FOXM	707	8%	FOXM	27,002	10%	EWES	22,525	10%	EWES	20,353	10%	MODM	25,884	8%	KATS	26,057	9%
	5	EWES	641	7%	EWES	686	8%	EWES	22,497	8%	UWCM	18,968	8%	AMEM	20,039	10%	EWES	24,241	8%	CTXS	25,631	9%
ODDS TOP 5	1	MCHA	792	19%	MCHA	1,039	20%	FOXM	24,503	13%	FOXM	25,868	13%	MCHA	27,873	18%	MCHA	40,241	19%	MCHA	35,985	16%
	2	UWCM	638	15%	UWCM	953	18%	MCHA	24,204	13%	MCHA	23,579	12%	FOXM	18,687	12%	FOXM	31,439	15%	FOXM	28,185	12%
	3	EWES	582	14%	TECM	699	13%	UWCM	23,550	12%	UWCM	21,008	11%	EWES	15,902	10%	VWPM	27,805	13%	TECM	25,266	11%
	4	TECM	530	12%	EWES	512	10%	TECM	18,800	10%	TECM	20,439	11%	VWPM	15,673	10%	TECM	21,210	10%	VWPM	20,692	9%
	5	FOXM	362	8%	VWPM	340	7%	VWPM	18,708	10%	EWES	18,940	10%	TECM	15,466	10%	EWES	18,809	9%	VTRA	13,022	6%
Auction Totals		<u>Bales Sold</u>	<u>\$/Bale</u>		<u>Bales Sold</u>	<u>\$/Bale</u>		<u>Bales Sold</u>	<u>\$/Bale</u>		<u>Bales Sold</u>	<u>\$/Bale</u>		<u>Bales Sold</u>	<u>\$/Bale</u>		<u>Bales Sold</u>	<u>\$/Bale</u>		<u>Bales Sold</u>	<u>\$/Bale</u>	
		35,531	\$ 1,432		41,683	\$ 1,500		1,606,540	\$1,590		1,558,820	\$1,455		1,207,629	\$1,633		1,780,609	\$1,929		1,740,034	\$1,166	
		<u>Auction Value</u>			<u>Auction Value</u>			<u>Auction Value</u>			<u>Auction Value</u>			<u>Auction Value</u>			<u>Auction Value</u>			<u>Auction Value</u>		
		\$50,880,000			\$62,510,000			\$2,554,240,000			\$2,267,750,000			\$1,972,385,159			\$3,434,719,951			\$2,029,540,226		

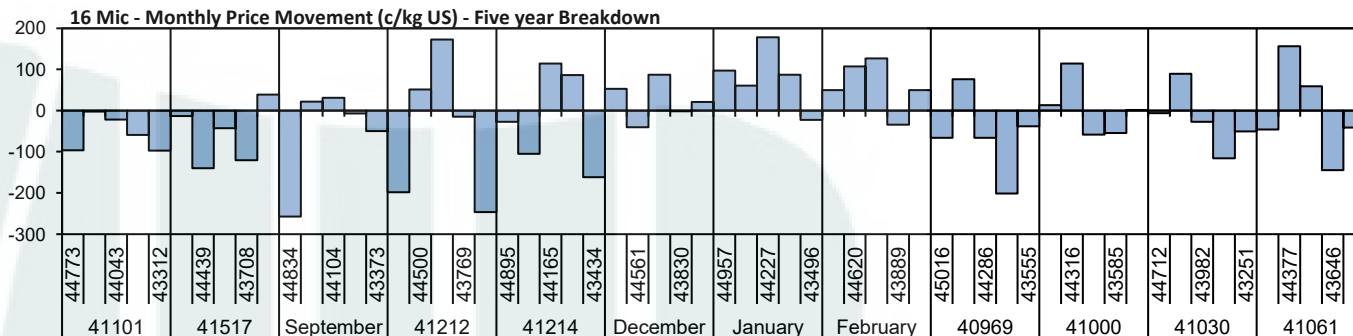
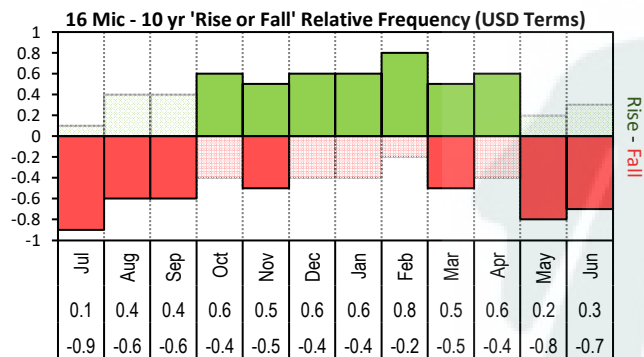


Table 7: NSW Production Statistics

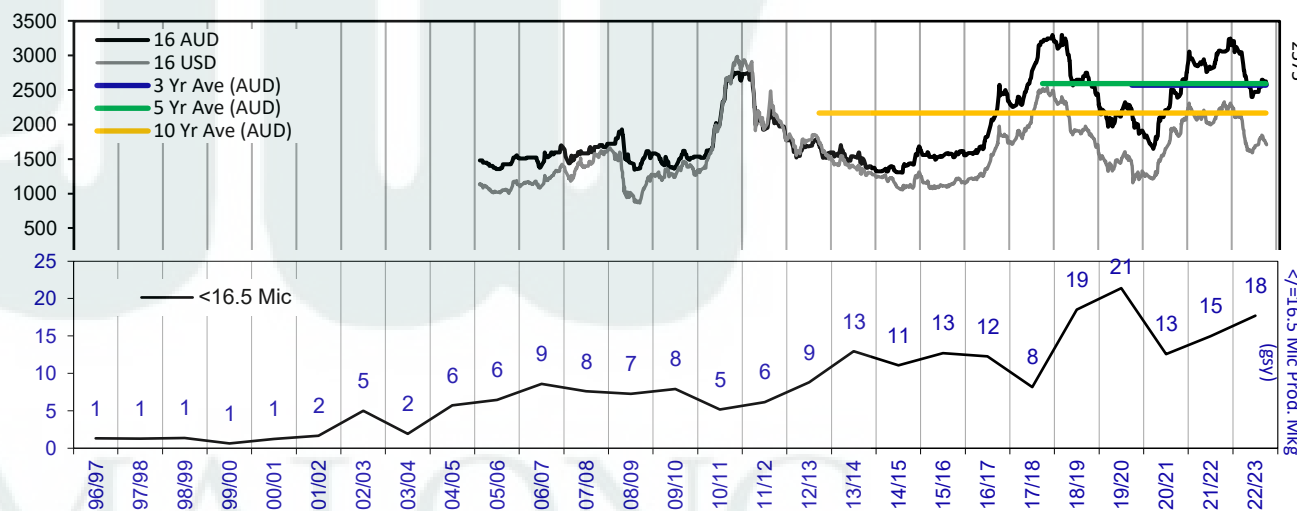
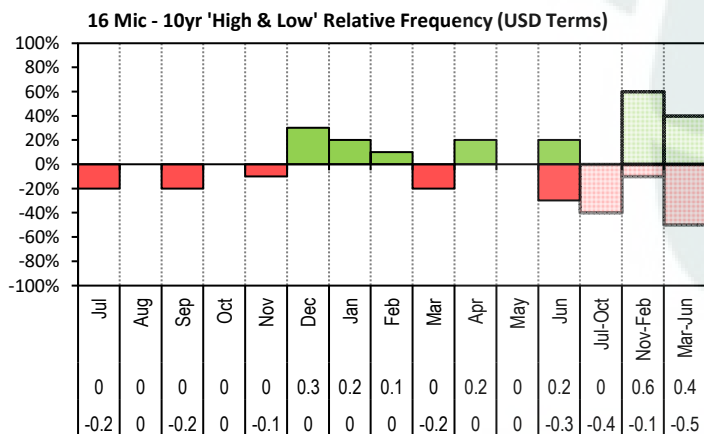
MAX			MIN		MAX GAIN		MAX REDUCTION																					
2021-22					Auction																							
Statistical Devision, Area Code & Towns					Bales (FH)		Micron		+/- YoY		Vmb %		+/- YoY		Yield % Sch Dry		+/- YoY		Length mm		+/- YoY		Strength Nkt		+/- YoY		Ave Price c/kg	
Northern	N02	Tenterfield, Glen Innes																										
	N03	Guyra																										
	N04	Inverell																										
	N05	Armidale																										
	N06	Tamworth, Gunnedah, Quirindi																										
	N07	Moree																										
	N08	Narrabri																										
North Western & Far West	N09	Cobar, Bourke, Wanaaring																										
	N12	Walgett																										
	N13	Nyngan																										
	N14	Dubbo, Narromine																										
	N16	Dunedoo																										
	N17	Mudgee, Wellington, Gulgong																										
	N33	Coonabarabran																										
	N34	Coonamble																										
	N36	Gilgandra, Gulargambone																										
	N40	Brewarrina																										
N10	Wilcannia, Broken Hill																											
Central West	N15	Forbes, Parkes, Cowra																										
	N18	Lithgow, Oberon																										
	N19	Orange, Bathurst																										
	N25	West Wyalong																										
	N35	Condobolin, Lake Cargelligo																										
Murrumbidgee	N26	Cootamundra, Temora																										
	N27	Adelong, Gundagai																										
	N29	Wagga, Narrandera																										
	N37	Griffith, Hillston																										
	N39	Hay, Coleambally																										
Murray	N11	Wentworth, Balranald																										
	N28	Albury, Corowa, Holbrook																										
	N31	Deniliquin																										
	N38	Finley, Berrigan, Jerilderie																										
South Eastern	N23	Goulburn, Young, Yass																										
	N24	Monaro (Cooma, Bombala)																										
	N32	A.C.T.																										
	N43	South Coast (Bega)																										
NSW	AWEX Sale Statistics 21-22																											

AWTA Mthly Key Test Data			Bales Tested	+/- YoY	Micron	+/- YoY	VMB	+/- YoY	Yld	+/- YoY	Lth	+/- YoY	Nkt	+/- YoY	POBM +/-
AUSTRALIA	Current Season	December	142,627	10,099	21.3	-0.3	1.8	0.0	68.4	1.0	90	1.6	34	0.1	50 1.6
		Y.T.D	894,218	-3,609	20.6	0.0	2.1	-0.1	66.1	0.8	91	2.0	35	0.0	49 0.0
	Previous Seasons	2021-22	897,827	124151	20.6	0.0	2.2	0.5	65.3	1.0	89	-1.0	35	1.0	49 -3.0
		2020-21	773,676	-84371	20.6	0.3	1.7	0.0	64.3	0.9	90	3.0	34	1.0	52 -3.0
		Y.T.D.	2019-20	858,047	-49,713	20.3	-0.1	1.7	-0.4	63.4	-0.7	87	1.8	33	-0.6

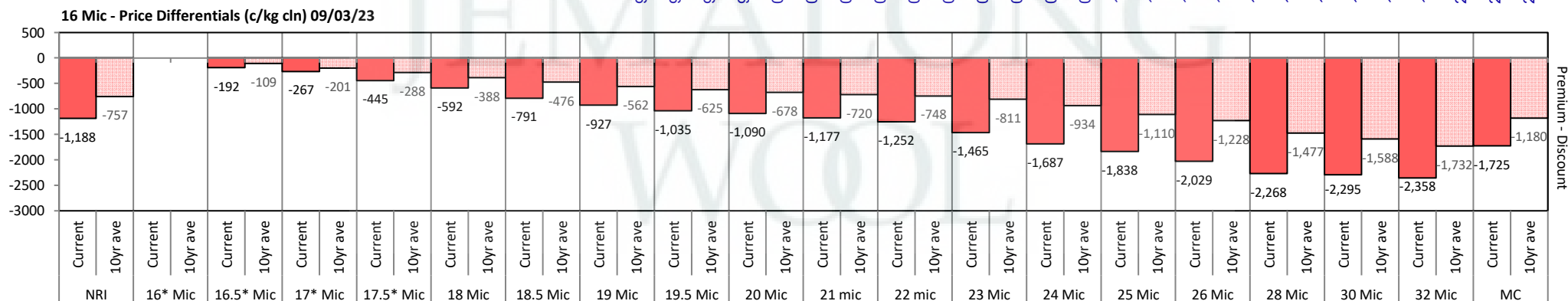


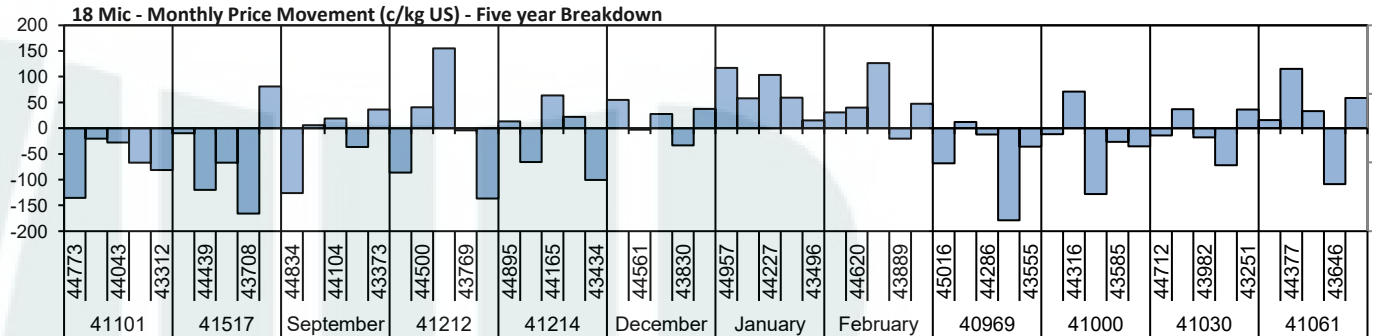
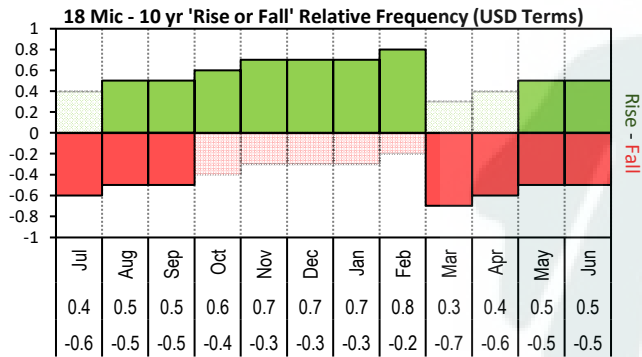


The above 'Rise or Fall' graph, shows how often the market has risen or fallen in a given month over the past 10 years, it does not show the extent of the movement only the frequency of direction. The 'Monthly Price Movement' graph shows the extent of movement for each month, for the past 5 years.

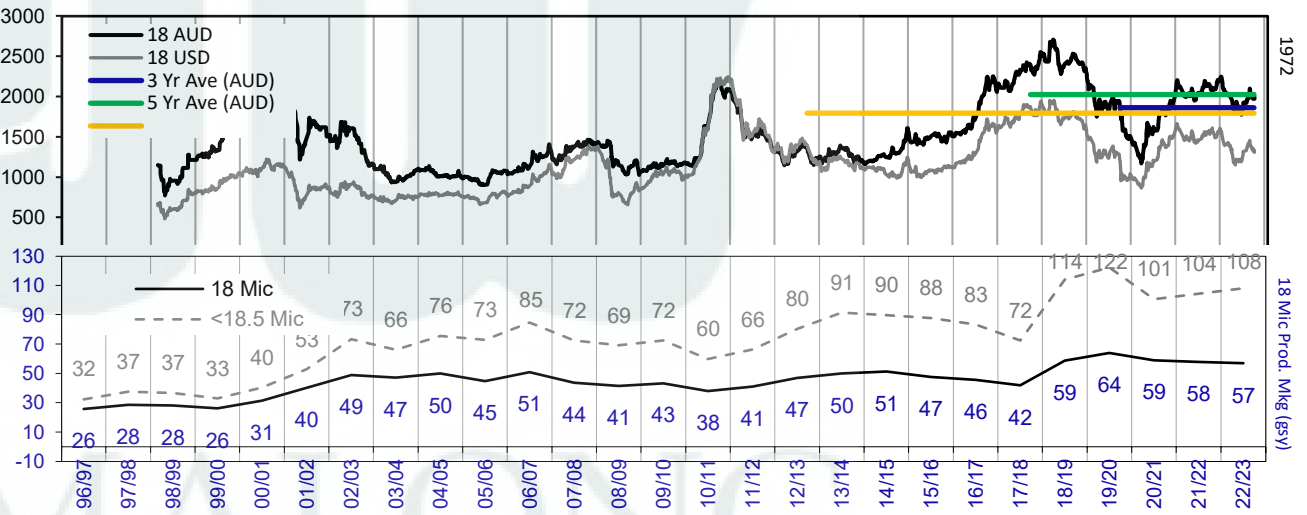
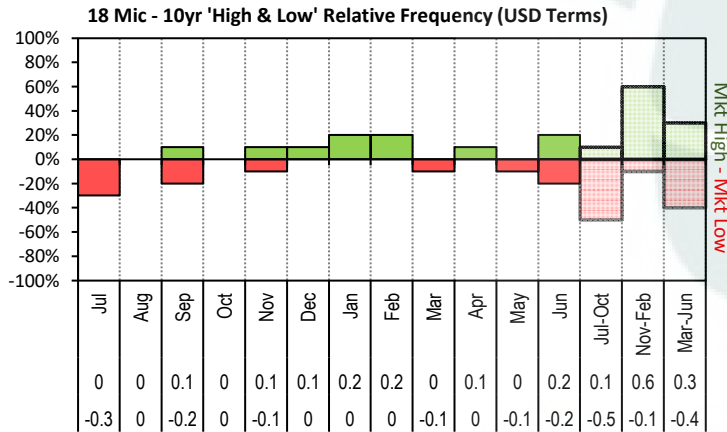


The above graph, shows how often the '12 month high & low' have been achieved for a

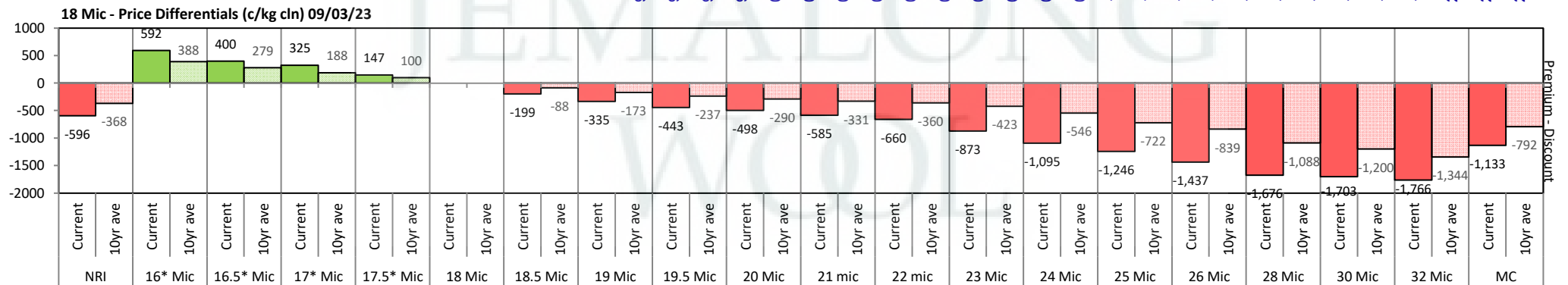


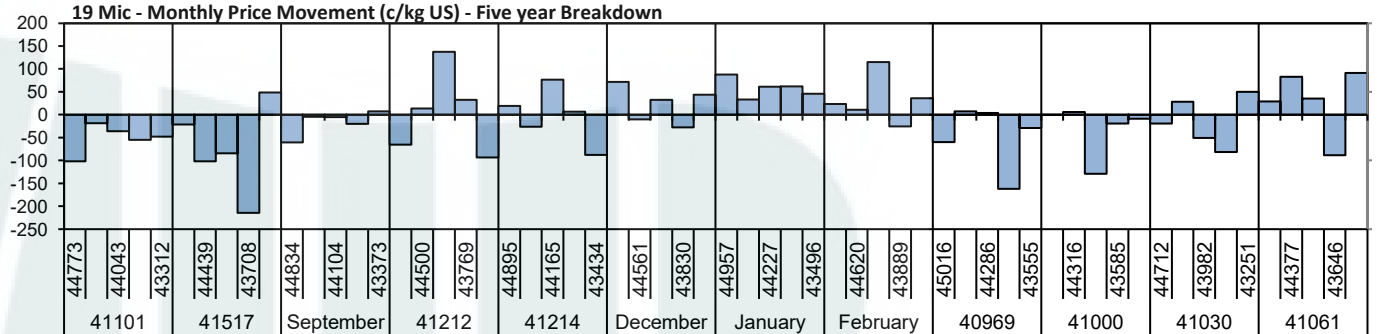
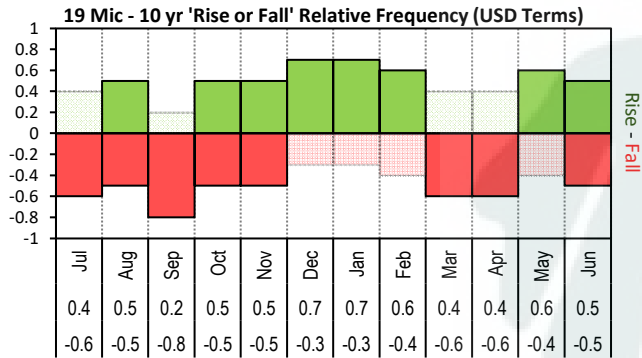


The above 'Rise or Fall' graph, shows how often the market has risen or fallen in a given month over the past 10 years, it does not show the extent of the movement only the frequency of direction. The 'Monthly Price Movement' graph shows the extent of movement for each month, for the past 5 years.

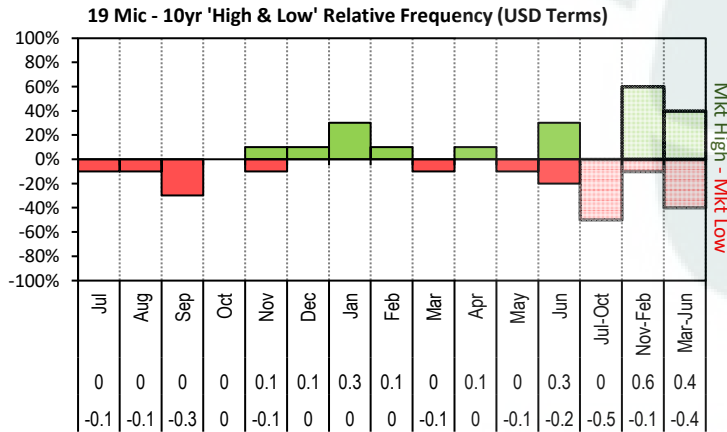


The above graph, shows how often the '12 month high & low' have been achieved for a given month over the past 10 years. It is not a measure of probability.

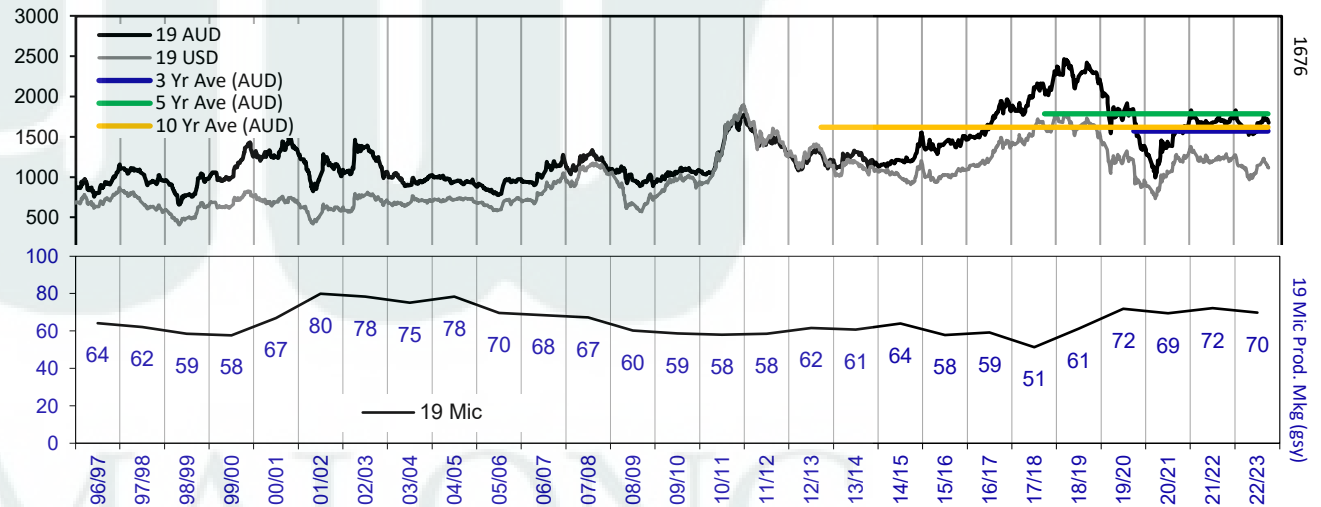




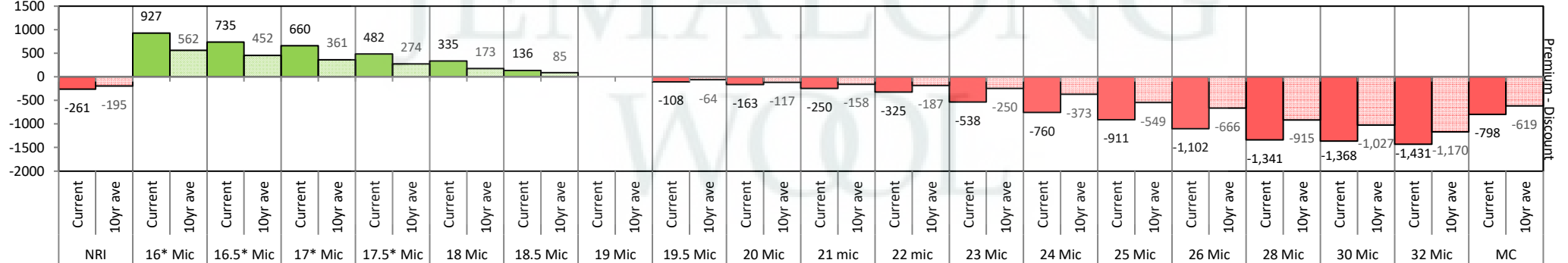
The above 'Rise or Fall' graph, shows how often the market has risen or fallen in a given month over the past 10 years, it does not show the extent of the movement only the frequency of direction. The 'Monthly Price Movement' graph shows the extent of movement for each month, for the past 5 years.

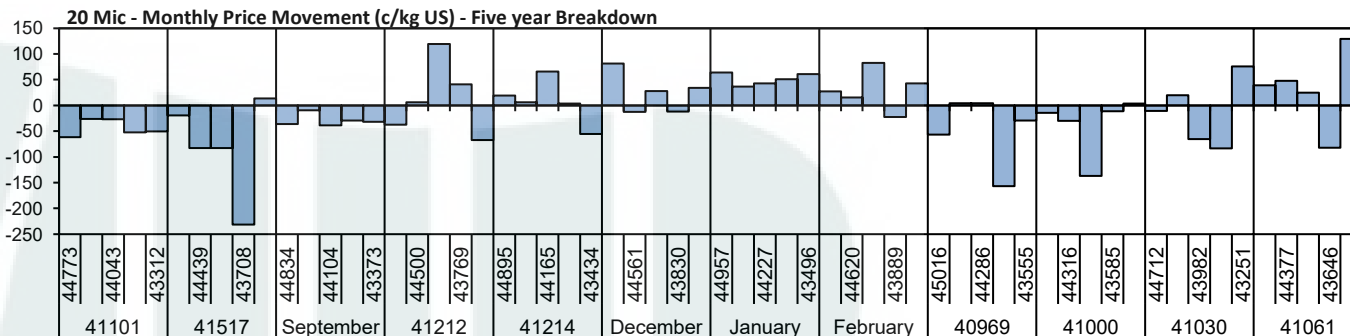
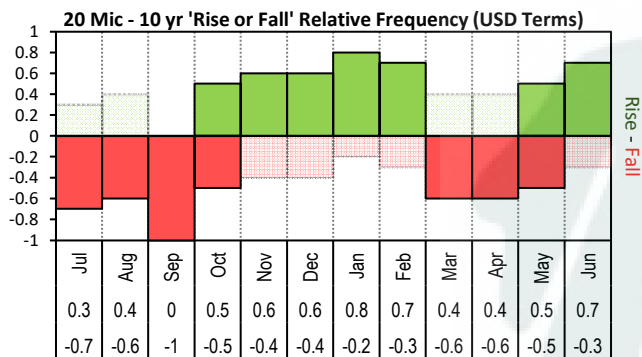


The above graph, shows how often the '12 month high & low' have been achieved for a given month over the past 10 years. It is not a measure of probability.

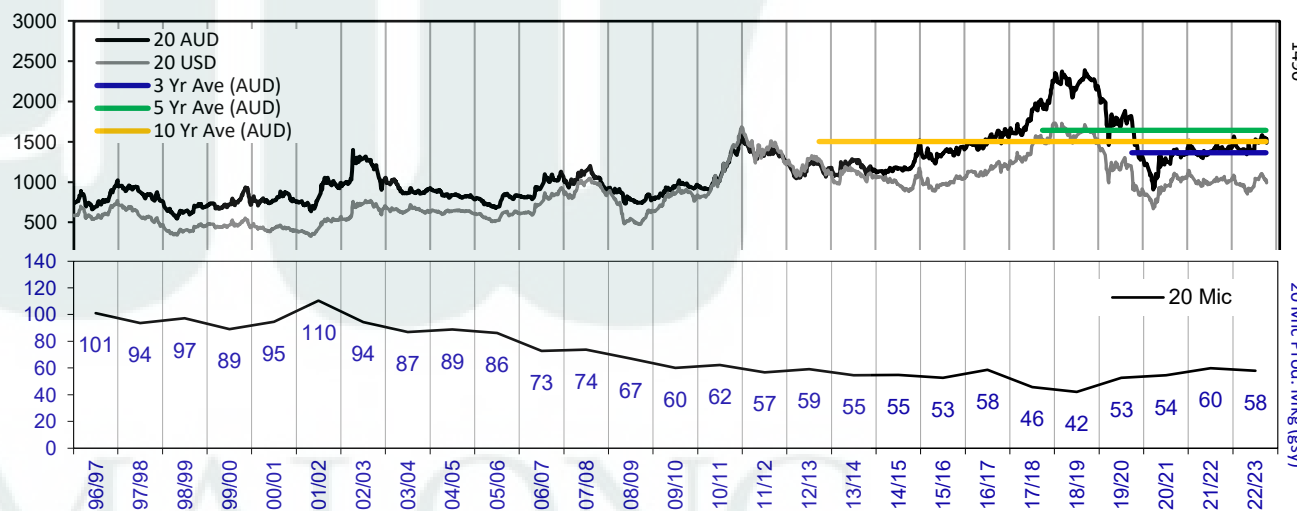
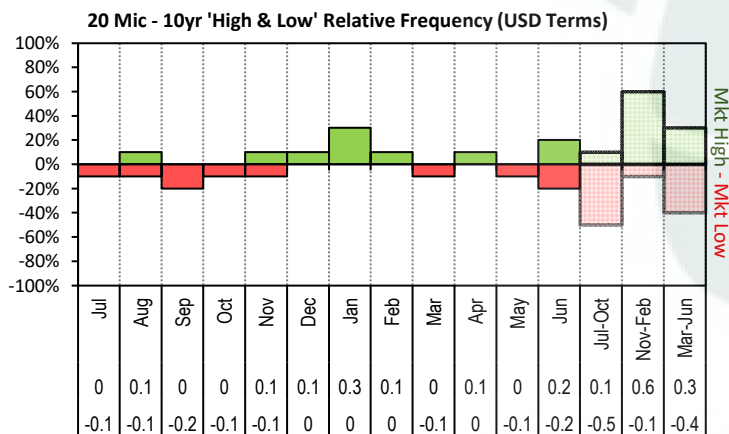


19 Mic - Price Differentials (c/kg cln) 09/03/23

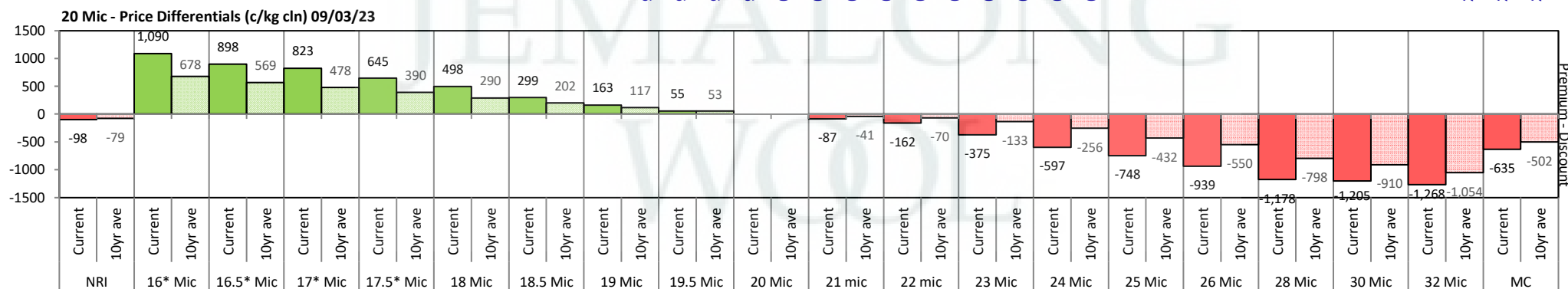


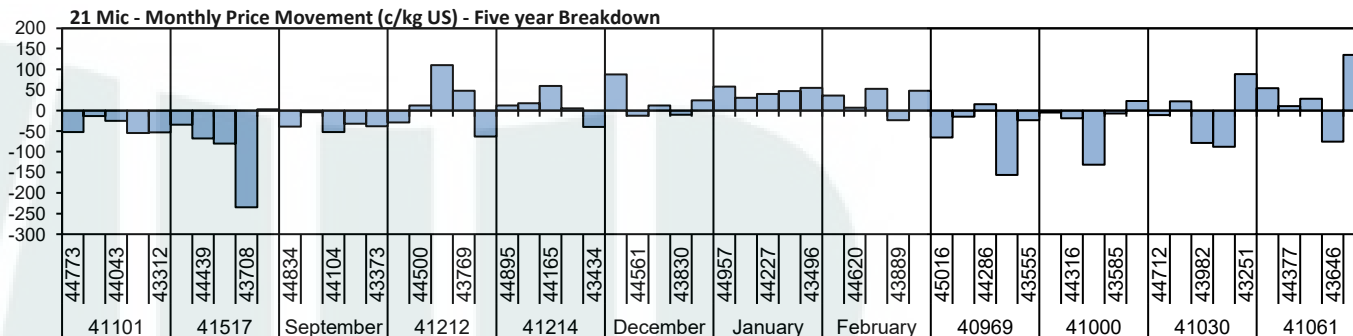
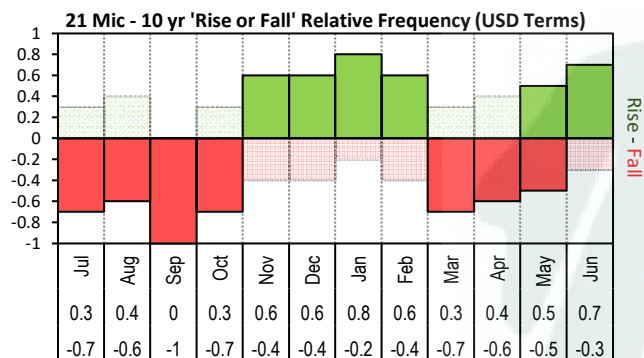


The above 'Rise or Fall' graph, shows how often the market has risen or fallen in a given month over the past 10 years, it does not show the extent of the movement only the frequency of direction. The 'Monthly Price Movement' graph shows the extent of movement for each month, for the past 5 years.

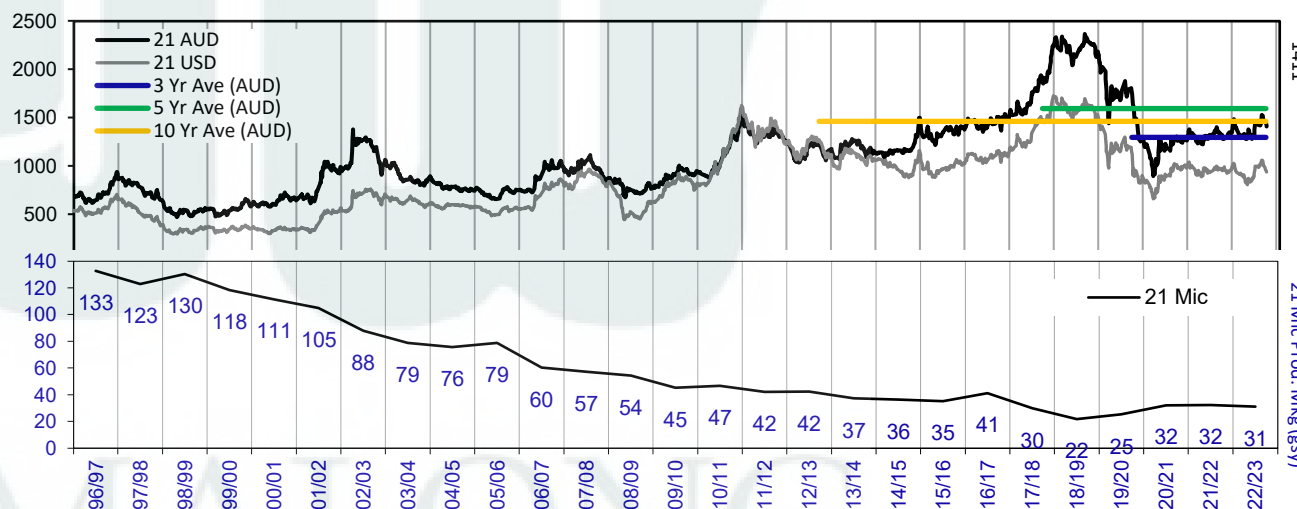
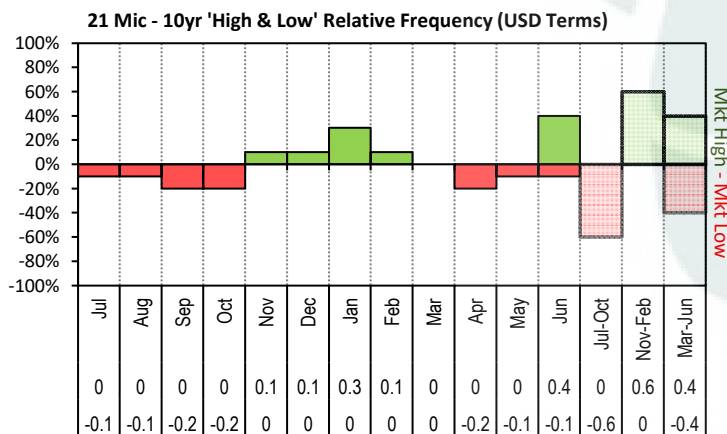


The above graph, shows how often the '12 month high & low' have been achieved for a given month over the past 10 years. It is not a measure of probability.

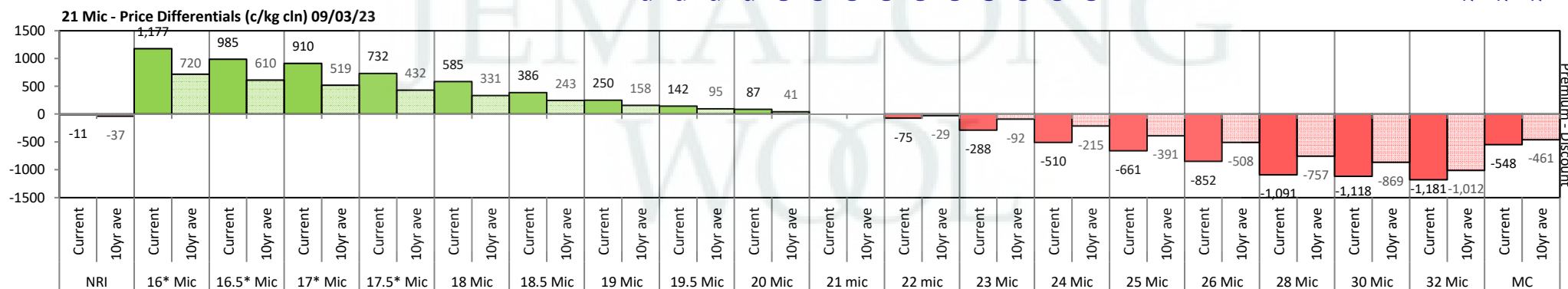


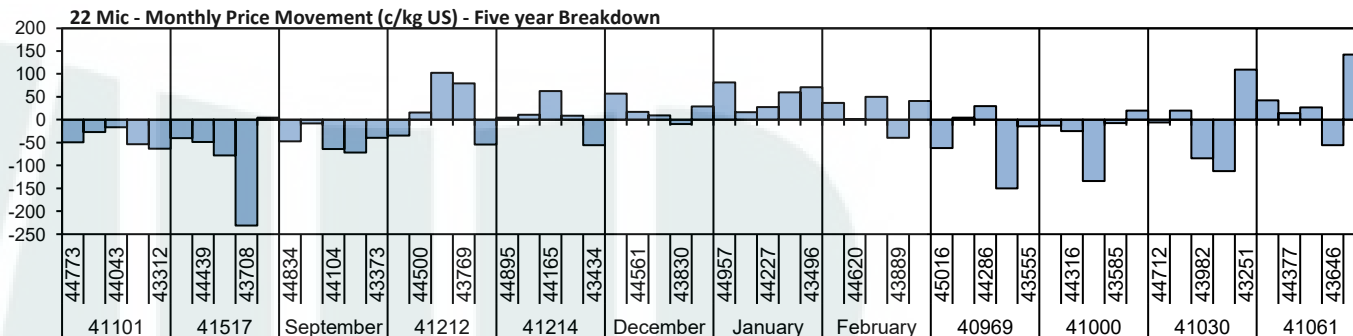
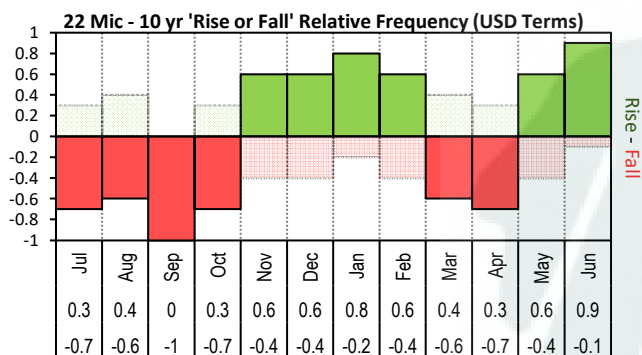


The above 'Rise or Fall' graph, shows how often the market has risen or fallen in a given month over the past 10 years, it does not show the extent of the movement only the frequency of direction. The 'Monthly Price Movement' graph shows the extent of movement for each month, for the past 5 years.

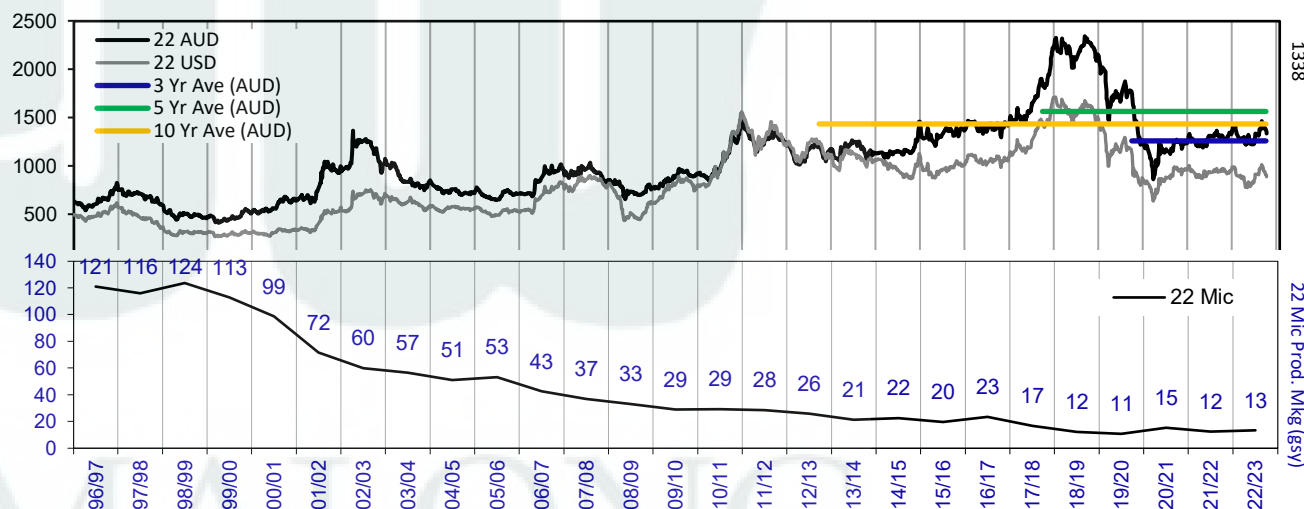
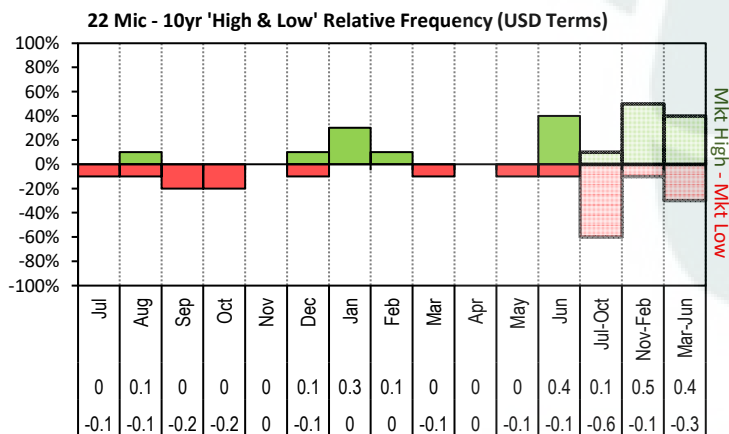


The above graph, shows how often the '12 month high & low' have been achieved for a given month over the past 10 years. It is not a measure of probability.

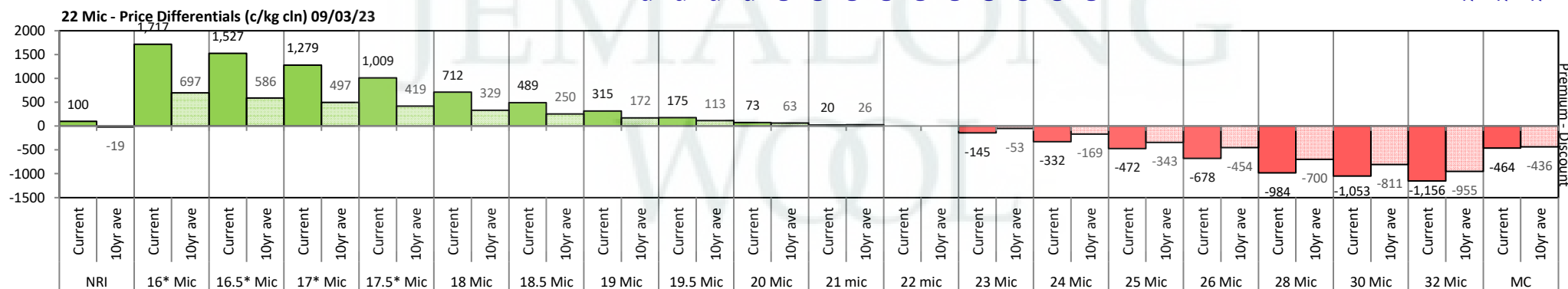


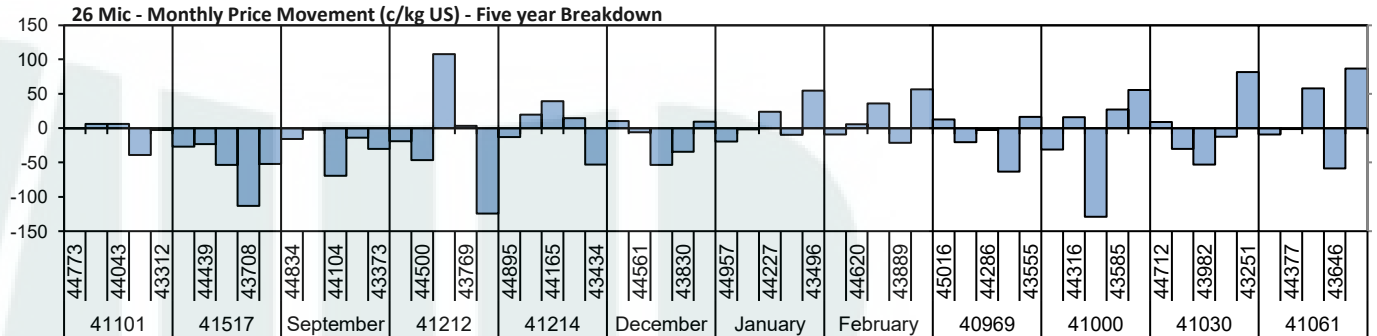
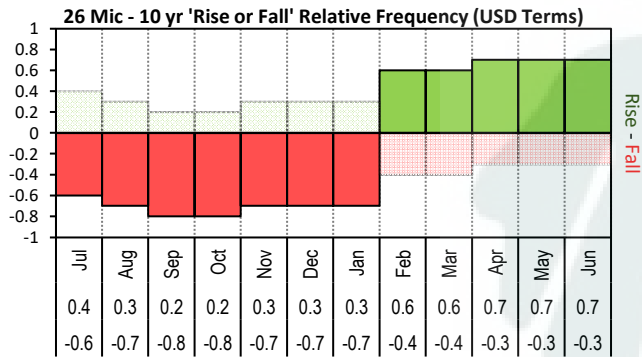


The above 'Rise or Fall' graph, shows how often the market has risen or fallen in a given month over the past 10 years, it does not show the extent of the movement only the frequency of direction. The 'Monthly Price Movement' graph shows the extent of movement for each month, for the past 5 years.

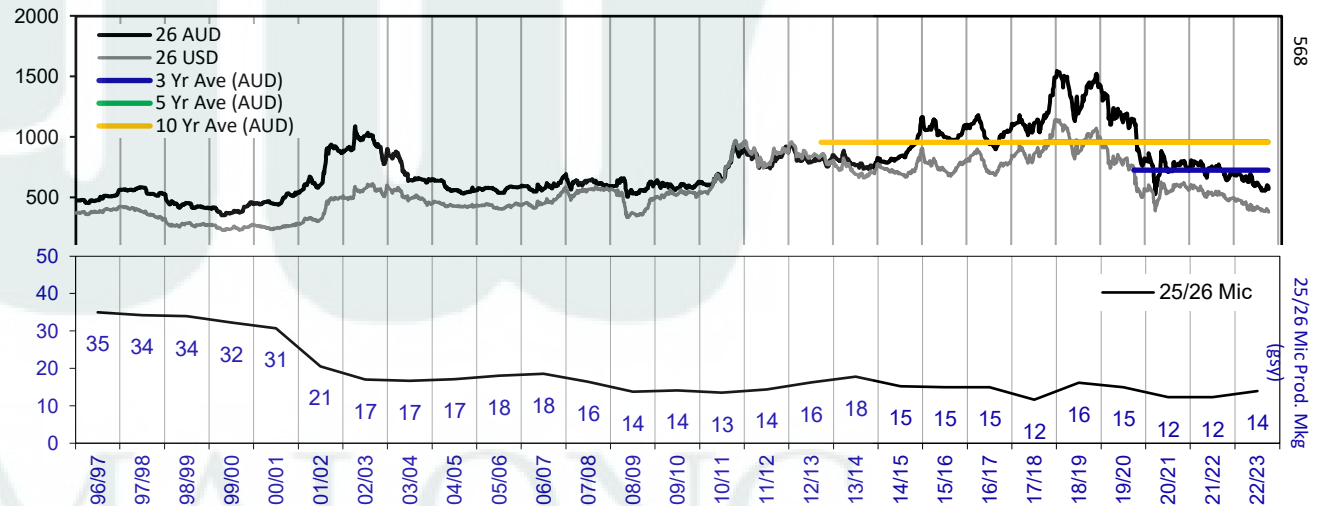
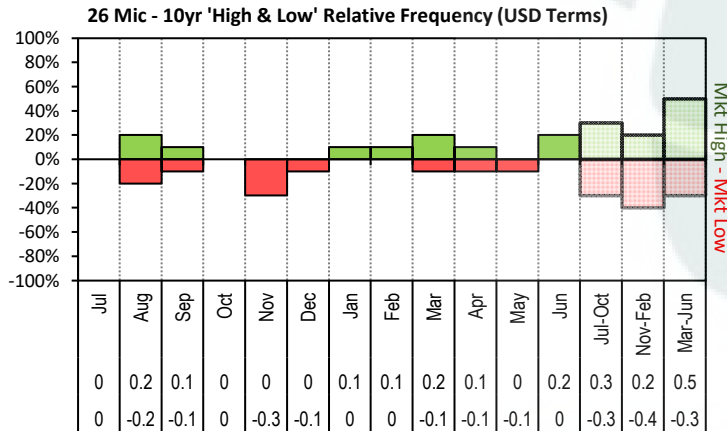


The above graph, shows how often the '12 month high & low' have been achieved for a given month over the past 10 years. It is not a measure of probability.

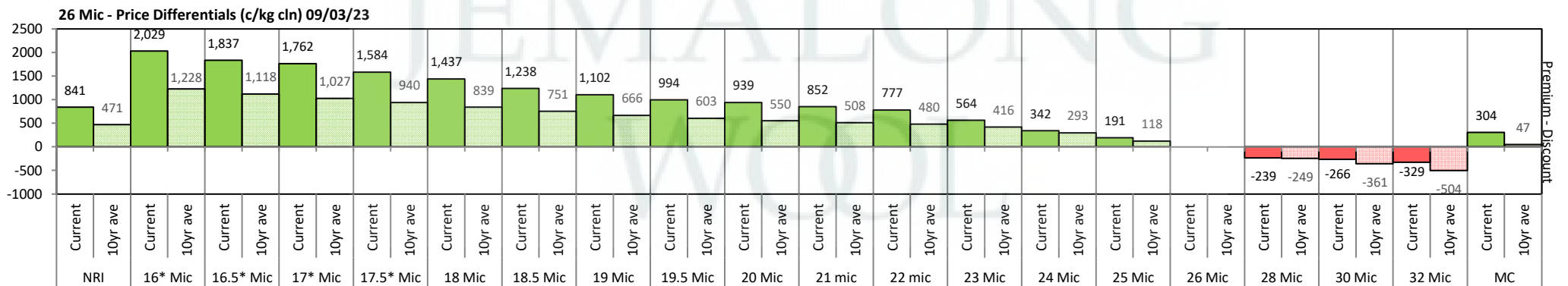


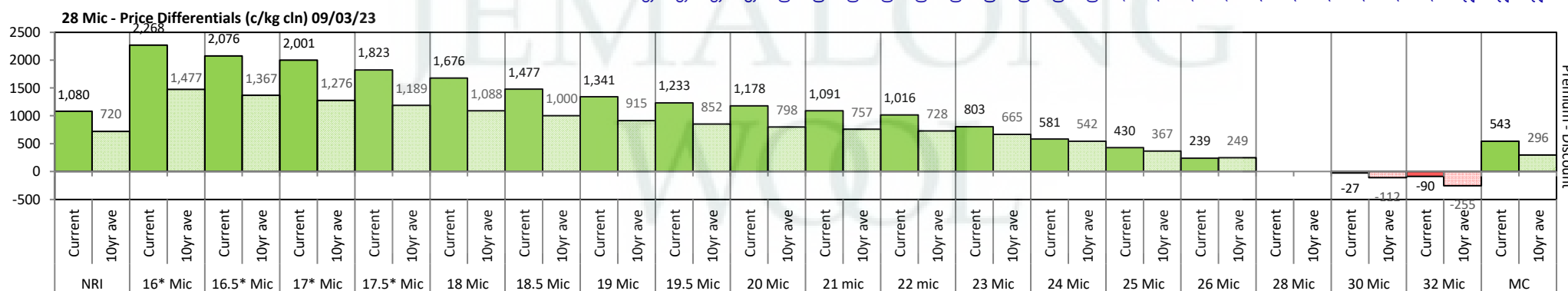


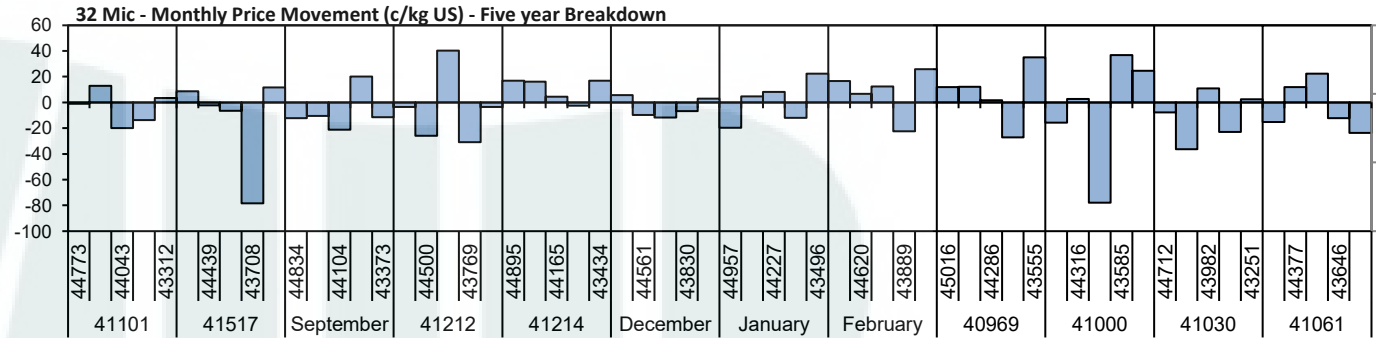
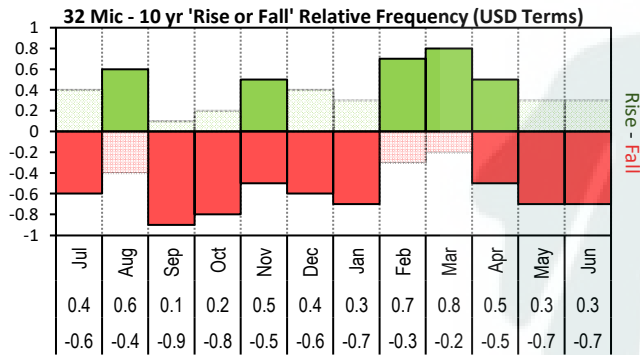
The above 'Rise or Fall' graph, shows how often the market has risen or fallen in a given month over the past 10 years, it does not show the extent of the movement only the frequency of direction. The 'Monthly Price Movement' graph shows the extent of movement for each month, for the past 5 years.



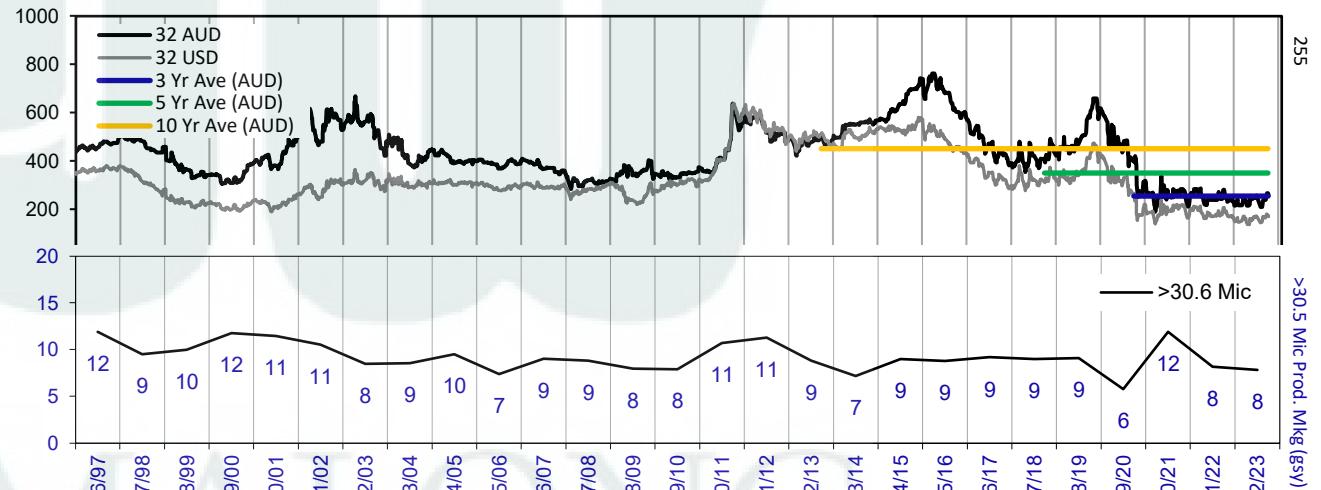
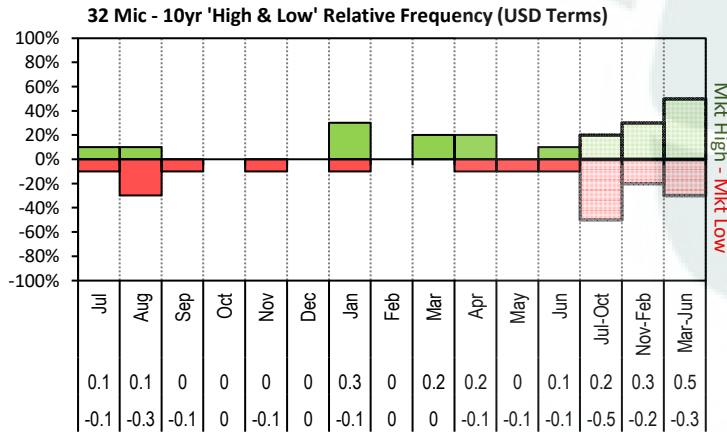
The above graph, shows how often the '12 month high & low' have been achieved for a given month over the past 10 years. It is not a measure of probability.



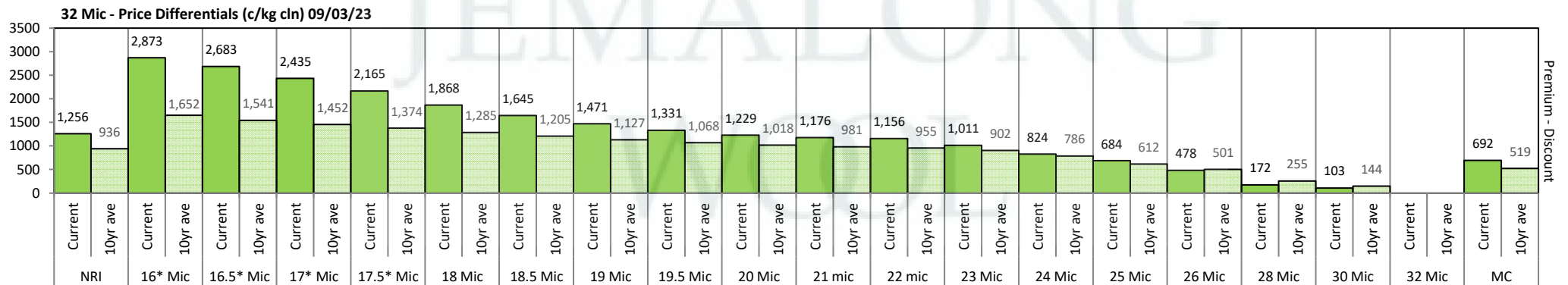


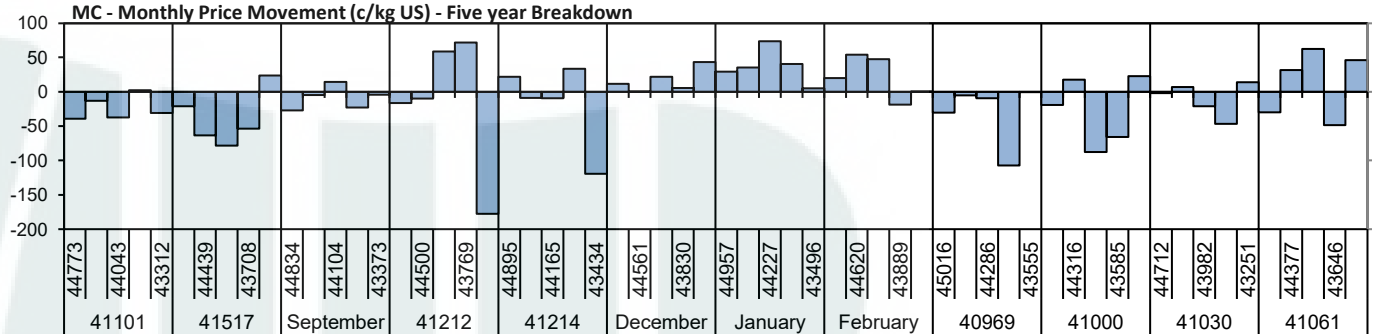
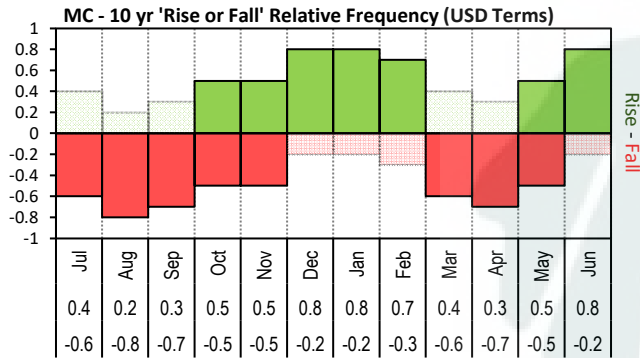


The above 'Rise or Fall' graph, shows how often the market has risen or fallen in a given month over the past 10 years, it does not show the extent of the movement only the frequency of direction. The 'Monthly Price Movement' graph shows the extent of movement for each month, for the past 5 years.

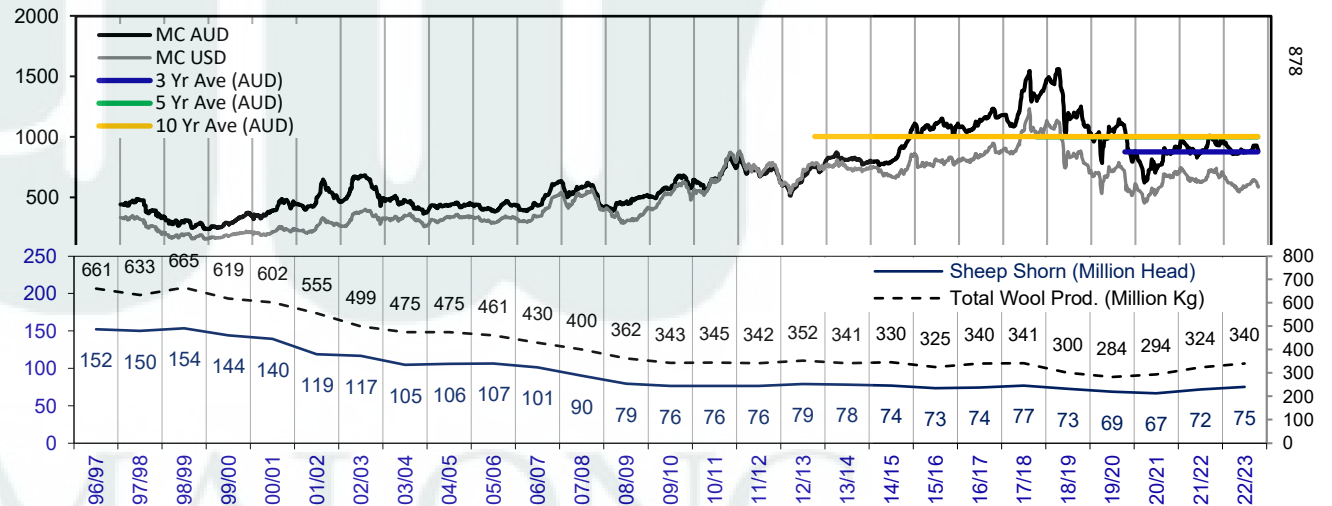
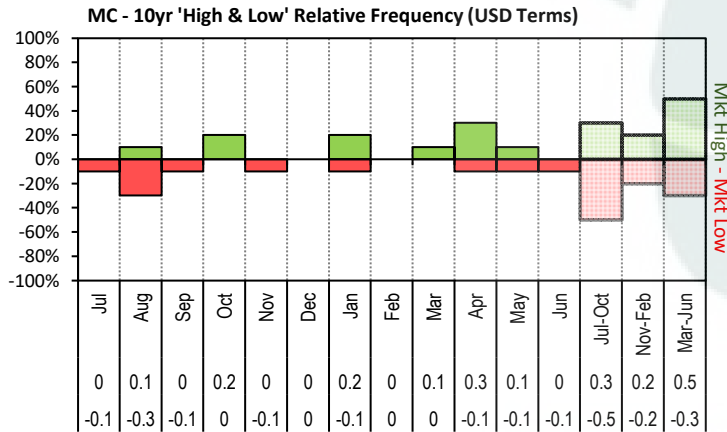


The above graph, shows how often the '12 month high & low' have been achieved for a given month over the past 10 years. It is not a measure of probability.

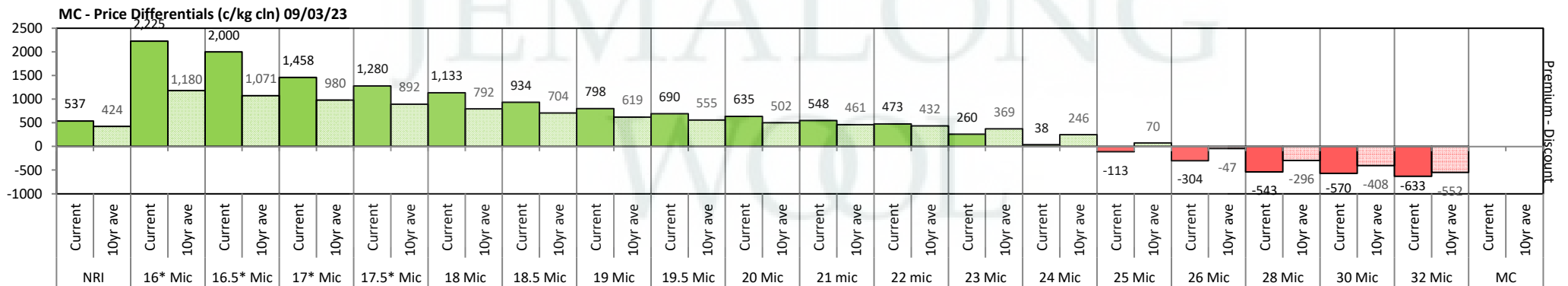




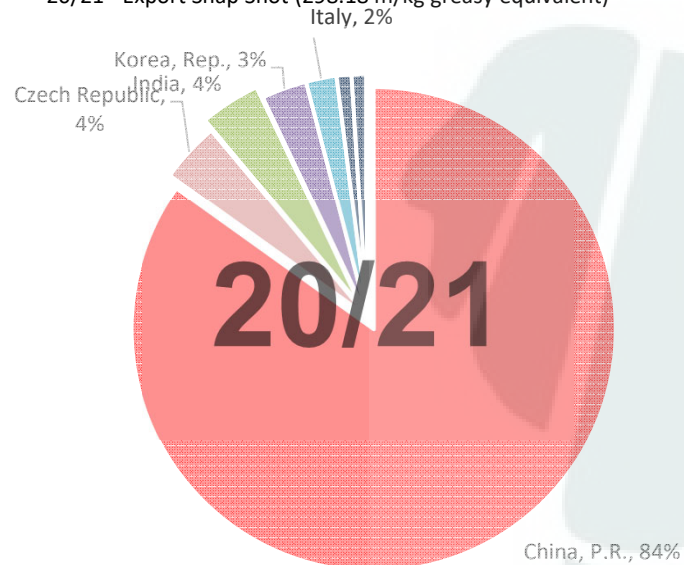
The above 'Rise or Fall' graph, shows how often the market has risen or fallen in a given month over the past 10 years, it does not show the extent of the movement only the frequency of direction. The 'Monthly Price Movement' graph shows the extent of movement for each month, for the past 5 years.



The above graph, shows how often the '12 month high & low' have been achieved for a given month over the past 10 years. It is not a measure of probability.



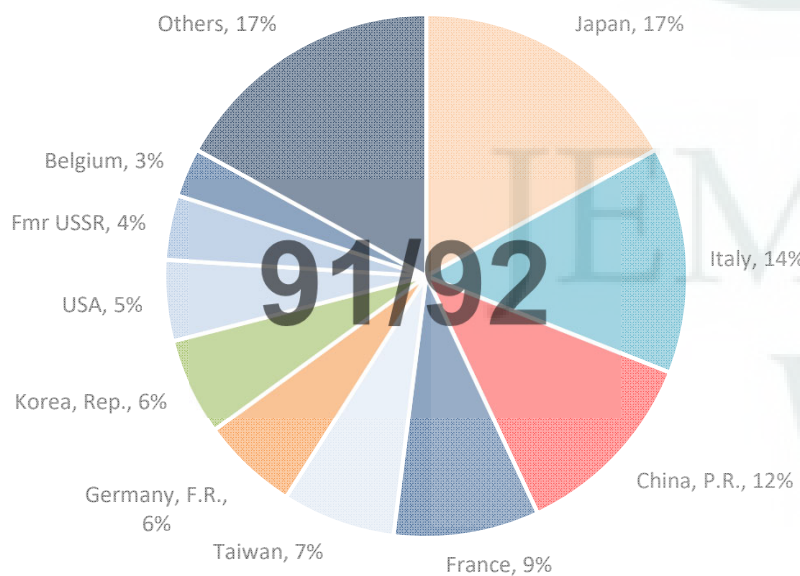
20/21 - Export Snap Shot (298.18 m/kg greasy equivalent)



China, P.R. (Largest Market Share)



91/92 - Export Snap Shot (784.7 m/kg greasy equivalent)



Seasonal Change m/kg

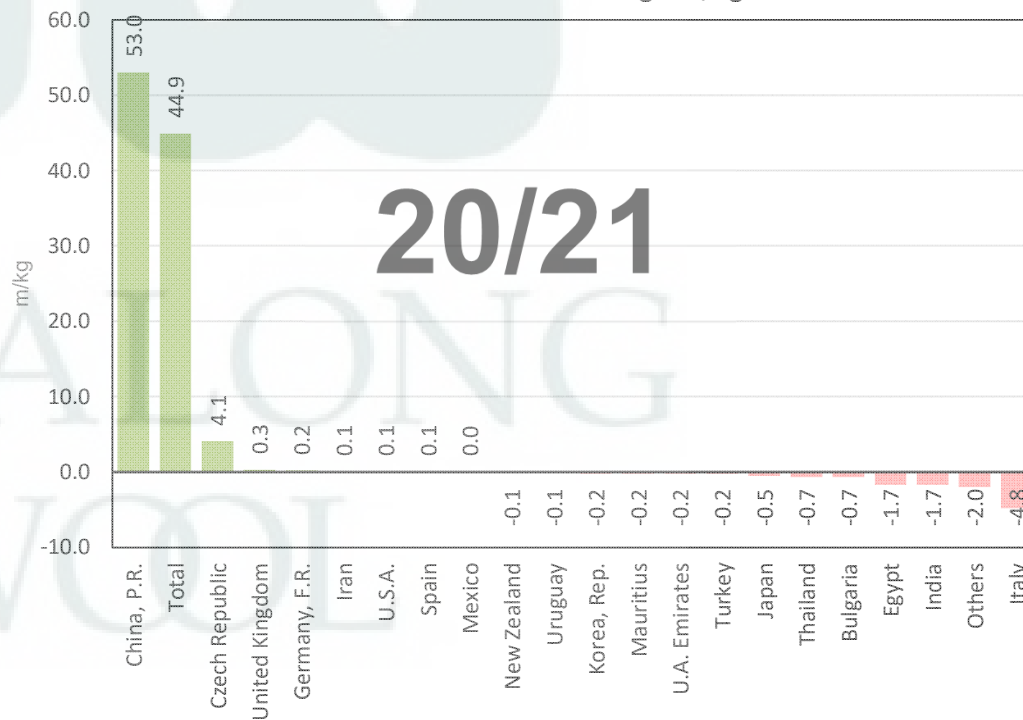




Table 8: Returns pr head for skirted fleece wool.

Skirted FLC Weight 9 Kg		Micron																	
		16	16.5	17	17.5	18	18.5	19	19.5	20	21	22	23	24	25	26	28	30	32
Yield (Sch Dry)	25% Current	\$58	\$53	\$51	\$47	\$44	\$41	\$38	\$35	\$34	\$32	\$30	\$25	\$20	\$17	\$13	\$8	\$7	\$6
	10yr ave.	\$49	\$47	\$44	\$43	\$40	\$38	\$36	\$35	\$34	\$33	\$32	\$31	\$28	\$24	\$21	\$16	\$13	\$10
	30% Current	\$70	\$64	\$61	\$57	\$53	\$49	\$45	\$42	\$40	\$38	\$36	\$30	\$24	\$20	\$15	\$9	\$9	\$7
	10yr ave.	\$59	\$56	\$53	\$51	\$48	\$46	\$44	\$42	\$41	\$40	\$39	\$37	\$34	\$29	\$26	\$19	\$16	\$12
	35% Current	\$81	\$75	\$71	\$66	\$62	\$57	\$53	\$49	\$47	\$44	\$42	\$35	\$29	\$24	\$18	\$11	\$10	\$8
	10yr ave.	\$68	\$65	\$62	\$60	\$57	\$54	\$51	\$49	\$47	\$46	\$45	\$43	\$39	\$34	\$30	\$22	\$19	\$14
	40% Current	\$93	\$86	\$81	\$76	\$71	\$65	\$60	\$56	\$54	\$51	\$48	\$41	\$33	\$27	\$20	\$12	\$12	\$9
	10yr ave.	\$78	\$75	\$71	\$68	\$65	\$61	\$58	\$56	\$54	\$53	\$52	\$49	\$45	\$39	\$34	\$25	\$21	\$16
	45% Current	\$104	\$96	\$92	\$85	\$80	\$73	\$68	\$63	\$60	\$57	\$54	\$46	\$37	\$31	\$23	\$14	\$13	\$10
	10yr ave.	\$88	\$84	\$80	\$77	\$73	\$69	\$66	\$63	\$61	\$59	\$58	\$56	\$51	\$43	\$39	\$29	\$24	\$18
	50% Current	\$116	\$107	\$102	\$95	\$89	\$82	\$75	\$70	\$67	\$63	\$60	\$51	\$41	\$34	\$26	\$15	\$14	\$11
	10yr ave.	\$98	\$94	\$89	\$85	\$81	\$77	\$73	\$70	\$68	\$66	\$65	\$62	\$56	\$48	\$43	\$32	\$27	\$20
	55% Current	\$127	\$118	\$112	\$104	\$98	\$90	\$83	\$77	\$74	\$70	\$66	\$56	\$45	\$37	\$28	\$17	\$16	\$13
	10yr ave.	\$107	\$103	\$98	\$94	\$89	\$84	\$80	\$77	\$74	\$72	\$71	\$68	\$62	\$53	\$47	\$35	\$29	\$22
	60% Current	\$139	\$128	\$122	\$114	\$106	\$98	\$91	\$84	\$80	\$76	\$72	\$61	\$49	\$41	\$31	\$18	\$17	\$14
	10yr ave.	\$117	\$112	\$107	\$102	\$97	\$92	\$88	\$84	\$81	\$79	\$77	\$74	\$67	\$58	\$52	\$38	\$32	\$24
	65% Current	\$151	\$139	\$132	\$123	\$115	\$106	\$98	\$91	\$87	\$83	\$78	\$66	\$53	\$44	\$33	\$20	\$19	\$15
	10yr ave.	\$127	\$122	\$116	\$111	\$105	\$100	\$95	\$91	\$88	\$86	\$84	\$80	\$73	\$63	\$56	\$41	\$35	\$26
	70% Current	\$162	\$150	\$143	\$133	\$124	\$114	\$106	\$98	\$94	\$89	\$84	\$71	\$57	\$48	\$36	\$21	\$20	\$16
	10yr ave.	\$137	\$131	\$125	\$119	\$113	\$108	\$102	\$98	\$95	\$92	\$90	\$86	\$79	\$68	\$60	\$44	\$37	\$28
	75% Current	\$174	\$160	\$153	\$142	\$133	\$122	\$113	\$105	\$101	\$95	\$90	\$76	\$61	\$51	\$38	\$23	\$22	\$17
	10yr ave.	\$146	\$140	\$133	\$128	\$121	\$115	\$109	\$105	\$102	\$99	\$97	\$93	\$84	\$72	\$64	\$48	\$40	\$30
	80% Current	\$185	\$171	\$163	\$152	\$142	\$130	\$121	\$112	\$107	\$102	\$96	\$81	\$65	\$54	\$41	\$24	\$23	\$18
	10yr ave.	\$156	\$150	\$142	\$136	\$129	\$123	\$117	\$112	\$108	\$105	\$103	\$99	\$90	\$77	\$69	\$51	\$43	\$32
	85% Current	\$197	\$182	\$173	\$161	\$151	\$139	\$128	\$119	\$114	\$108	\$102	\$86	\$69	\$58	\$43	\$26	\$25	\$20
	10yr ave.	\$166	\$159	\$151	\$145	\$137	\$131	\$124	\$119	\$115	\$112	\$110	\$105	\$95	\$82	\$73	\$54	\$45	\$35

The above shows estimated returns per head for skirted fleece wool. These figures do not take into account the value of skirtings and oddments and do not take into account discounts that may apply for faults under individual circumstances. These figures are based on a market index of 100% and should be used as a guide only. Returns over \$30 / head for fleece wool are highlighted.



Table 9: Returns pr head for skirted fleece wool.

Skirted FLC Weight 8 Kg		Micron																	
		16	16.5	17	17.5	18	18.5	19	19.5	20	21	22	23	24	25	26	28	30	32
Yield (Sch Dry)	25% Current	\$52	\$48	\$45	\$42	\$39	\$36	\$34	\$31	\$30	\$28	\$27	\$23	\$18	\$15	\$11	\$7	\$6	\$5
	10yr ave.	\$43	\$42	\$40	\$38	\$36	\$34	\$32	\$31	\$30	\$29	\$29	\$27	\$25	\$21	\$19	\$14	\$12	\$9
	30% Current	\$62	\$57	\$54	\$51	\$47	\$43	\$40	\$37	\$36	\$34	\$32	\$27	\$22	\$18	\$14	\$8	\$8	\$6
	10yr ave.	\$52	\$50	\$47	\$45	\$43	\$41	\$39	\$37	\$36	\$35	\$34	\$33	\$30	\$26	\$23	\$17	\$14	\$11
	35% Current	\$72	\$67	\$63	\$59	\$55	\$51	\$47	\$44	\$42	\$40	\$37	\$32	\$25	\$21	\$16	\$10	\$9	\$7
	10yr ave.	\$61	\$58	\$55	\$53	\$50	\$48	\$45	\$44	\$42	\$41	\$40	\$38	\$35	\$30	\$27	\$20	\$17	\$13
	40% Current	\$82	\$76	\$72	\$67	\$63	\$58	\$54	\$50	\$48	\$45	\$43	\$36	\$29	\$24	\$18	\$11	\$10	\$8
	10yr ave.	\$69	\$67	\$63	\$60	\$57	\$55	\$52	\$50	\$48	\$47	\$46	\$44	\$40	\$34	\$31	\$23	\$19	\$14
	45% Current	\$93	\$86	\$81	\$76	\$71	\$65	\$60	\$56	\$54	\$51	\$48	\$41	\$33	\$27	\$20	\$12	\$12	\$9
	10yr ave.	\$78	\$75	\$71	\$68	\$65	\$61	\$58	\$56	\$54	\$53	\$52	\$49	\$45	\$39	\$34	\$25	\$21	\$16
	50% Current	\$103	\$95	\$90	\$84	\$79	\$72	\$67	\$62	\$60	\$56	\$54	\$45	\$36	\$30	\$23	\$14	\$13	\$10
	10yr ave.	\$87	\$83	\$79	\$76	\$72	\$68	\$65	\$62	\$60	\$59	\$57	\$55	\$50	\$43	\$38	\$28	\$24	\$18
	55% Current	\$113	\$105	\$100	\$93	\$87	\$80	\$74	\$69	\$66	\$62	\$59	\$50	\$40	\$33	\$25	\$15	\$14	\$11
	10yr ave.	\$95	\$91	\$87	\$83	\$79	\$75	\$71	\$69	\$66	\$64	\$63	\$60	\$55	\$47	\$42	\$31	\$26	\$20
	60% Current	\$124	\$114	\$109	\$101	\$95	\$87	\$80	\$75	\$72	\$68	\$64	\$54	\$43	\$36	\$27	\$16	\$15	\$12
	10yr ave.	\$104	\$100	\$95	\$91	\$86	\$82	\$78	\$75	\$72	\$70	\$69	\$66	\$60	\$52	\$46	\$34	\$29	\$22
	65% Current	\$134	\$124	\$118	\$109	\$103	\$94	\$87	\$81	\$77	\$73	\$70	\$59	\$47	\$39	\$30	\$18	\$17	\$13
	10yr ave.	\$113	\$108	\$103	\$98	\$93	\$89	\$84	\$81	\$78	\$76	\$75	\$71	\$65	\$56	\$50	\$37	\$31	\$23
	70% Current	\$144	\$133	\$127	\$118	\$110	\$101	\$94	\$87	\$83	\$79	\$75	\$63	\$51	\$42	\$32	\$19	\$18	\$14
	10yr ave.	\$121	\$116	\$111	\$106	\$101	\$96	\$91	\$87	\$84	\$82	\$80	\$77	\$70	\$60	\$53	\$40	\$33	\$25
	75% Current	\$155	\$143	\$136	\$126	\$118	\$109	\$101	\$94	\$89	\$85	\$80	\$68	\$54	\$45	\$34	\$20	\$19	\$15
	10yr ave.	\$130	\$125	\$119	\$113	\$108	\$102	\$97	\$93	\$90	\$88	\$86	\$82	\$75	\$64	\$57	\$42	\$36	\$27
	80% Current	\$165	\$152	\$145	\$135	\$126	\$116	\$107	\$100	\$95	\$90	\$86	\$72	\$58	\$48	\$36	\$22	\$21	\$16
	10yr ave.	\$139	\$133	\$127	\$121	\$115	\$109	\$104	\$100	\$96	\$94	\$92	\$88	\$80	\$69	\$61	\$45	\$38	\$29
	85% Current	\$175	\$162	\$154	\$143	\$134	\$123	\$114	\$106	\$101	\$96	\$91	\$77	\$62	\$51	\$39	\$23	\$22	\$17
	10yr ave.	\$147	\$141	\$134	\$129	\$122	\$116	\$110	\$106	\$102	\$99	\$98	\$93	\$85	\$73	\$65	\$48	\$40	\$31

The above shows estimated returns per head for skirted fleece wool. These figures do not take into account the value of skirtings and oddments and do not take into account discounts that may apply for faults under individual circumstances. These figures are based on a market index of 100% and should be used as a guide only. Returns over \$30 / head for fleece wool are highlighted.



Table 10: Returns pr head for skirted fleece wool.

Skirted FLC Weight 7 Kg		Micron																	
		16	16.5	17	17.5	18	18.5	19	19.5	20	21	22	23	24	25	26	28	30	32
Yield (Sch Dry)	25% Current	\$45	\$42	\$40	\$37	\$35	\$32	\$29	\$27	\$26	\$25	\$23	\$20	\$16	\$13	\$10	\$6	\$6	\$4
	10yr ave.	\$38	\$36	\$35	\$33	\$31	\$30	\$28	\$27	\$26	\$26	\$25	\$24	\$22	\$19	\$17	\$12	\$10	\$8
	30% Current	\$54	\$50	\$48	\$44	\$41	\$38	\$35	\$33	\$31	\$30	\$28	\$24	\$19	\$16	\$12	\$7	\$7	\$5
	10yr ave.	\$46	\$44	\$42	\$40	\$38	\$36	\$34	\$33	\$32	\$31	\$30	\$29	\$26	\$23	\$20	\$15	\$12	\$9
	35% Current	\$63	\$58	\$55	\$52	\$48	\$44	\$41	\$38	\$37	\$35	\$33	\$28	\$22	\$18	\$14	\$8	\$8	\$6
	10yr ave.	\$53	\$51	\$48	\$46	\$44	\$42	\$40	\$38	\$37	\$36	\$35	\$34	\$31	\$26	\$23	\$17	\$15	\$11
	40% Current	\$72	\$67	\$63	\$59	\$55	\$51	\$47	\$44	\$42	\$40	\$37	\$32	\$25	\$21	\$16	\$10	\$9	\$7
	10yr ave.	\$61	\$58	\$55	\$53	\$50	\$48	\$45	\$44	\$42	\$41	\$40	\$38	\$35	\$30	\$27	\$20	\$17	\$13
	45% Current	\$81	\$75	\$71	\$66	\$62	\$57	\$53	\$49	\$47	\$44	\$42	\$35	\$29	\$24	\$18	\$11	\$10	\$8
	10yr ave.	\$68	\$65	\$62	\$60	\$57	\$54	\$51	\$49	\$47	\$46	\$45	\$43	\$39	\$34	\$30	\$22	\$19	\$14
	50% Current	\$90	\$83	\$79	\$74	\$69	\$63	\$59	\$55	\$52	\$49	\$47	\$39	\$32	\$26	\$20	\$12	\$11	\$9
	10yr ave.	\$76	\$73	\$69	\$66	\$63	\$60	\$57	\$55	\$53	\$51	\$50	\$48	\$44	\$38	\$33	\$25	\$21	\$16
	55% Current	\$99	\$91	\$87	\$81	\$76	\$70	\$65	\$60	\$57	\$54	\$52	\$43	\$35	\$29	\$22	\$13	\$12	\$10
	10yr ave.	\$84	\$80	\$76	\$73	\$69	\$66	\$62	\$60	\$58	\$56	\$55	\$53	\$48	\$41	\$37	\$27	\$23	\$17
	60% Current	\$108	\$100	\$95	\$88	\$83	\$76	\$70	\$66	\$63	\$59	\$56	\$47	\$38	\$32	\$24	\$14	\$14	\$11
	10yr ave.	\$91	\$87	\$83	\$79	\$75	\$72	\$68	\$65	\$63	\$61	\$60	\$58	\$52	\$45	\$40	\$30	\$25	\$19
	65% Current	\$117	\$108	\$103	\$96	\$90	\$82	\$76	\$71	\$68	\$64	\$61	\$51	\$41	\$34	\$26	\$15	\$15	\$12
	10yr ave.	\$99	\$95	\$90	\$86	\$82	\$78	\$74	\$71	\$68	\$67	\$65	\$62	\$57	\$49	\$43	\$32	\$27	\$21
	70% Current	\$126	\$116	\$111	\$103	\$97	\$89	\$82	\$76	\$73	\$69	\$66	\$55	\$44	\$37	\$28	\$17	\$16	\$12
	10yr ave.	\$106	\$102	\$97	\$93	\$88	\$84	\$79	\$76	\$74	\$72	\$70	\$67	\$61	\$53	\$47	\$35	\$29	\$22
	75% Current	\$135	\$125	\$119	\$111	\$104	\$95	\$88	\$82	\$78	\$74	\$70	\$59	\$48	\$40	\$30	\$18	\$17	\$13
	10yr ave.	\$114	\$109	\$104	\$99	\$94	\$90	\$85	\$82	\$79	\$77	\$75	\$72	\$66	\$56	\$50	\$37	\$31	\$24
	80% Current	\$144	\$133	\$127	\$118	\$110	\$101	\$94	\$87	\$83	\$79	\$75	\$63	\$51	\$42	\$32	\$19	\$18	\$14
	10yr ave.	\$121	\$116	\$111	\$106	\$101	\$96	\$91	\$87	\$84	\$82	\$80	\$77	\$70	\$60	\$53	\$40	\$33	\$25
	85% Current	\$153	\$141	\$135	\$125	\$117	\$108	\$100	\$93	\$89	\$84	\$80	\$67	\$54	\$45	\$34	\$20	\$19	\$15
	10yr ave.	\$129	\$124	\$118	\$112	\$107	\$102	\$97	\$93	\$90	\$87	\$85	\$82	\$74	\$64	\$57	\$42	\$35	\$27

The above shows estimated returns per head for skirted fleece wool. These figures do not take into account the value of skirtings and oddments and do not take into account discounts that may apply for faults under individual circumstances. These figures are based on a market index of 100% and should be used as a guide only. Returns over \$30 / head for fleece wool are highlighted.



Table 11: Returns pr head for skirted fleece wool.

Skirted FLC Weight		Micron																	
6 Kg		16	16.5	17	17.5	18	18.5	19	19.5	20	21	22	23	24	25	26	28	30	32
Yield (Sch Dry)	25% Current	\$39	\$36	\$34	\$32	\$30	\$27	\$25	\$23	\$22	\$21	\$20	\$17	\$14	\$11	\$9	\$5	\$5	\$4
	10yr ave.	\$33	\$31	\$30	\$28	\$27	\$26	\$24	\$23	\$23	\$22	\$22	\$21	\$19	\$16	\$14	\$11	\$9	\$7
	30% Current	\$46	\$43	\$41	\$38	\$35	\$33	\$30	\$28	\$27	\$25	\$24	\$20	\$16	\$14	\$10	\$6	\$6	\$5
	10yr ave.	\$39	\$37	\$36	\$34	\$32	\$31	\$29	\$28	\$27	\$26	\$26	\$25	\$22	\$19	\$17	\$13	\$11	\$8
	35% Current	\$54	\$50	\$48	\$44	\$41	\$38	\$35	\$33	\$31	\$30	\$28	\$24	\$19	\$16	\$12	\$7	\$7	\$5
	10yr ave.	\$46	\$44	\$42	\$40	\$38	\$36	\$34	\$33	\$32	\$31	\$30	\$29	\$26	\$23	\$20	\$15	\$12	\$9
	40% Current	\$62	\$57	\$54	\$51	\$47	\$43	\$40	\$37	\$36	\$34	\$32	\$27	\$22	\$18	\$14	\$8	\$8	\$6
	10yr ave.	\$52	\$50	\$47	\$45	\$43	\$41	\$39	\$37	\$36	\$35	\$34	\$33	\$30	\$26	\$23	\$17	\$14	\$11
	45% Current	\$70	\$64	\$61	\$57	\$53	\$49	\$45	\$42	\$40	\$38	\$36	\$30	\$24	\$20	\$15	\$9	\$9	\$7
	10yr ave.	\$59	\$56	\$53	\$51	\$48	\$46	\$44	\$42	\$41	\$40	\$39	\$37	\$34	\$29	\$26	\$19	\$16	\$12
	50% Current	\$77	\$71	\$68	\$63	\$59	\$54	\$50	\$47	\$45	\$42	\$40	\$34	\$27	\$23	\$17	\$10	\$10	\$8
	10yr ave.	\$65	\$62	\$59	\$57	\$54	\$51	\$49	\$47	\$45	\$44	\$43	\$41	\$37	\$32	\$29	\$21	\$18	\$14
	55% Current	\$85	\$78	\$75	\$69	\$65	\$60	\$55	\$52	\$49	\$47	\$44	\$37	\$30	\$25	\$19	\$11	\$11	\$8
	10yr ave.	\$72	\$69	\$65	\$62	\$59	\$56	\$54	\$51	\$50	\$48	\$47	\$45	\$41	\$35	\$32	\$23	\$20	\$15
	60% Current	\$93	\$86	\$81	\$76	\$71	\$65	\$60	\$56	\$54	\$51	\$48	\$41	\$33	\$27	\$20	\$12	\$12	\$9
	10yr ave.	\$78	\$75	\$71	\$68	\$65	\$61	\$58	\$56	\$54	\$53	\$52	\$49	\$45	\$39	\$34	\$25	\$21	\$16
	65% Current	\$100	\$93	\$88	\$82	\$77	\$71	\$65	\$61	\$58	\$55	\$52	\$44	\$35	\$29	\$22	\$13	\$13	\$10
	10yr ave.	\$85	\$81	\$77	\$74	\$70	\$67	\$63	\$61	\$59	\$57	\$56	\$53	\$49	\$42	\$37	\$28	\$23	\$18
	70% Current	\$108	\$100	\$95	\$88	\$83	\$76	\$70	\$66	\$63	\$59	\$56	\$47	\$38	\$32	\$24	\$14	\$14	\$11
	10yr ave.	\$91	\$87	\$83	\$79	\$75	\$72	\$68	\$65	\$63	\$61	\$60	\$58	\$52	\$45	\$40	\$30	\$25	\$19
	75% Current	\$116	\$107	\$102	\$95	\$89	\$82	\$75	\$70	\$67	\$63	\$60	\$51	\$41	\$34	\$26	\$15	\$14	\$11
	10yr ave.	\$98	\$94	\$89	\$85	\$81	\$77	\$73	\$70	\$68	\$66	\$65	\$62	\$56	\$48	\$43	\$32	\$27	\$20
	80% Current	\$124	\$114	\$109	\$101	\$95	\$87	\$80	\$75	\$72	\$68	\$64	\$54	\$43	\$36	\$27	\$16	\$15	\$12
	10yr ave.	\$104	\$100	\$95	\$91	\$86	\$82	\$78	\$75	\$72	\$70	\$69	\$66	\$60	\$52	\$46	\$34	\$29	\$22
	85% Current	\$131	\$121	\$115	\$107	\$101	\$92	\$85	\$80	\$76	\$72	\$68	\$57	\$46	\$39	\$29	\$17	\$16	\$13
	10yr ave.	\$111	\$106	\$101	\$96	\$92	\$87	\$83	\$79	\$77	\$75	\$73	\$70	\$64	\$55	\$49	\$36	\$30	\$23

The above shows estimated returns per head for skirted fleece wool. These figures do not take into account the value of skirtings and oddments and do not take into account discounts that may apply for faults under individual circumstances. These figures are based on a market index of 100% and should be used as a guide only. Returns over \$30 / head for fleece wool are highlighted.



Table 12: Returns pr head for skirted fleece wool.

Skirted FLC Weight 5 Kg		Micron																	
		16	16.5	17	17.5	18	18.5	19	19.5	20	21	22	23	24	25	26	28	30	32
Yield (Sch Dry)	25% Current	\$32	\$30	\$28	\$26	\$25	\$23	\$21	\$20	\$19	\$18	\$17	\$14	\$11	\$9	\$7	\$4	\$4	\$3
	10yr ave.	\$27	\$26	\$25	\$24	\$22	\$21	\$20	\$19	\$19	\$18	\$18	\$17	\$16	\$13	\$12	\$9	\$7	\$6
	30% Current	\$39	\$36	\$34	\$32	\$30	\$27	\$25	\$23	\$22	\$21	\$20	\$17	\$14	\$11	\$9	\$5	\$5	\$4
	10yr ave.	\$33	\$31	\$30	\$28	\$27	\$26	\$24	\$23	\$23	\$22	\$22	\$21	\$19	\$16	\$14	\$11	\$9	\$7
	35% Current	\$45	\$42	\$40	\$37	\$35	\$32	\$29	\$27	\$26	\$25	\$23	\$20	\$16	\$13	\$10	\$6	\$6	\$4
	10yr ave.	\$38	\$36	\$35	\$33	\$31	\$30	\$28	\$27	\$26	\$26	\$25	\$24	\$22	\$19	\$17	\$12	\$10	\$8
	40% Current	\$52	\$48	\$45	\$42	\$39	\$36	\$34	\$31	\$30	\$28	\$27	\$23	\$18	\$15	\$11	\$7	\$6	\$5
	10yr ave.	\$43	\$42	\$40	\$38	\$36	\$34	\$32	\$31	\$30	\$29	\$29	\$27	\$25	\$21	\$19	\$14	\$12	\$9
	45% Current	\$58	\$53	\$51	\$47	\$44	\$41	\$38	\$35	\$34	\$32	\$30	\$25	\$20	\$17	\$13	\$8	\$7	\$6
	10yr ave.	\$49	\$47	\$44	\$43	\$40	\$38	\$36	\$35	\$34	\$33	\$32	\$31	\$28	\$24	\$21	\$16	\$13	\$10
	50% Current	\$64	\$59	\$57	\$53	\$49	\$45	\$42	\$39	\$37	\$35	\$33	\$28	\$23	\$19	\$14	\$9	\$8	\$6
	10yr ave.	\$54	\$52	\$49	\$47	\$45	\$43	\$41	\$39	\$38	\$37	\$36	\$34	\$31	\$27	\$24	\$18	\$15	\$11
	55% Current	\$71	\$65	\$62	\$58	\$54	\$50	\$46	\$43	\$41	\$39	\$37	\$31	\$25	\$21	\$16	\$9	\$9	\$7
	10yr ave.	\$60	\$57	\$54	\$52	\$49	\$47	\$45	\$43	\$41	\$40	\$39	\$38	\$34	\$30	\$26	\$19	\$16	\$12
	60% Current	\$77	\$71	\$68	\$63	\$59	\$54	\$50	\$47	\$45	\$42	\$40	\$34	\$27	\$23	\$17	\$10	\$10	\$8
	10yr ave.	\$65	\$62	\$59	\$57	\$54	\$51	\$49	\$47	\$45	\$44	\$43	\$41	\$37	\$32	\$29	\$21	\$18	\$14
	65% Current	\$84	\$77	\$74	\$68	\$64	\$59	\$54	\$51	\$48	\$46	\$43	\$37	\$29	\$25	\$18	\$11	\$10	\$8
	10yr ave.	\$70	\$68	\$64	\$61	\$58	\$55	\$53	\$51	\$49	\$48	\$47	\$45	\$41	\$35	\$31	\$23	\$19	\$15
	70% Current	\$90	\$83	\$79	\$74	\$69	\$63	\$59	\$55	\$52	\$49	\$47	\$39	\$32	\$26	\$20	\$12	\$11	\$9
	10yr ave.	\$76	\$73	\$69	\$66	\$63	\$60	\$57	\$55	\$53	\$51	\$50	\$48	\$44	\$38	\$33	\$25	\$21	\$16
	75% Current	\$97	\$89	\$85	\$79	\$74	\$68	\$63	\$59	\$56	\$53	\$50	\$42	\$34	\$28	\$21	\$13	\$12	\$10
	10yr ave.	\$81	\$78	\$74	\$71	\$67	\$64	\$61	\$58	\$56	\$55	\$54	\$51	\$47	\$40	\$36	\$26	\$22	\$17
	80% Current	\$103	\$95	\$90	\$84	\$79	\$72	\$67	\$62	\$60	\$56	\$54	\$45	\$36	\$30	\$23	\$14	\$13	\$10
	10yr ave.	\$87	\$83	\$79	\$76	\$72	\$68	\$65	\$62	\$60	\$59	\$57	\$55	\$50	\$43	\$38	\$28	\$24	\$18
	85% Current	\$109	\$101	\$96	\$89	\$84	\$77	\$71	\$66	\$63	\$60	\$57	\$48	\$38	\$32	\$24	\$14	\$14	\$11
	10yr ave.	\$92	\$88	\$84	\$80	\$76	\$73	\$69	\$66	\$64	\$62	\$61	\$58	\$53	\$46	\$41	\$30	\$25	\$19

The above shows estimated returns per head for skirted fleece wool. These figures do not take into account the value of skirtings and oddments and do not take into account discounts that may apply for faults under individual circumstances. These figures are based on a market index of 100% and should be used as a guide only. Returns over \$30 / head for fleece wool are highlighted.



Table 13: Returns pr head for skirted fleece wool.

Skirted FLC Weight		Micron																	
4 Kg		16	16.5	17	17.5	18	18.5	19	19.5	20	21	22	23	24	25	26	28	30	32
Yield (Sch Dry)	25% Current	\$26	\$24	\$23	\$21	\$20	\$18	\$17	\$16	\$15	\$14	\$13	\$11	\$9	\$8	\$6	\$3	\$3	\$3
	10yr ave.	\$22	\$21	\$20	\$19	\$18	\$17	\$16	\$16	\$15	\$15	\$14	\$14	\$12	\$11	\$10	\$7	\$6	\$5
	30% Current	\$31	\$29	\$27	\$25	\$24	\$22	\$20	\$19	\$18	\$17	\$16	\$14	\$11	\$9	\$7	\$4	\$4	\$3
	10yr ave.	\$26	\$25	\$24	\$23	\$22	\$20	\$19	\$19	\$18	\$18	\$17	\$16	\$15	\$13	\$11	\$8	\$7	\$5
	35% Current	\$36	\$33	\$32	\$29	\$28	\$25	\$23	\$22	\$21	\$20	\$19	\$16	\$13	\$11	\$8	\$5	\$5	\$4
	10yr ave.	\$30	\$29	\$28	\$26	\$25	\$24	\$23	\$22	\$21	\$20	\$20	\$19	\$17	\$15	\$13	\$10	\$8	\$6
	40% Current	\$41	\$38	\$36	\$34	\$32	\$29	\$27	\$25	\$24	\$23	\$21	\$18	\$14	\$12	\$9	\$5	\$5	\$4
	10yr ave.	\$35	\$33	\$32	\$30	\$29	\$27	\$26	\$25	\$24	\$23	\$23	\$22	\$20	\$17	\$15	\$11	\$10	\$7
	45% Current	\$46	\$43	\$41	\$38	\$35	\$33	\$30	\$28	\$27	\$25	\$24	\$20	\$16	\$14	\$10	\$6	\$6	\$5
	10yr ave.	\$39	\$37	\$36	\$34	\$32	\$31	\$29	\$28	\$27	\$26	\$26	\$25	\$22	\$19	\$17	\$13	\$11	\$8
	50% Current	\$52	\$48	\$45	\$42	\$39	\$36	\$34	\$31	\$30	\$28	\$27	\$23	\$18	\$15	\$11	\$7	\$6	\$5
	10yr ave.	\$43	\$42	\$40	\$38	\$36	\$34	\$32	\$31	\$30	\$29	\$29	\$27	\$25	\$21	\$19	\$14	\$12	\$9
	55% Current	\$57	\$52	\$50	\$46	\$43	\$40	\$37	\$34	\$33	\$31	\$29	\$25	\$20	\$17	\$12	\$7	\$7	\$6
	10yr ave.	\$48	\$46	\$43	\$42	\$39	\$38	\$36	\$34	\$33	\$32	\$32	\$30	\$27	\$24	\$21	\$16	\$13	\$10
	60% Current	\$62	\$57	\$54	\$51	\$47	\$43	\$40	\$37	\$36	\$34	\$32	\$27	\$22	\$18	\$14	\$8	\$8	\$6
	10yr ave.	\$52	\$50	\$47	\$45	\$43	\$41	\$39	\$37	\$36	\$35	\$34	\$33	\$30	\$26	\$23	\$17	\$14	\$11
	65% Current	\$67	\$62	\$59	\$55	\$51	\$47	\$44	\$41	\$39	\$37	\$35	\$29	\$24	\$20	\$15	\$9	\$8	\$7
	10yr ave.	\$56	\$54	\$51	\$49	\$47	\$44	\$42	\$41	\$39	\$38	\$37	\$36	\$32	\$28	\$25	\$18	\$15	\$12
	70% Current	\$72	\$67	\$63	\$59	\$55	\$51	\$47	\$44	\$42	\$40	\$37	\$32	\$25	\$21	\$16	\$10	\$9	\$7
	10yr ave.	\$61	\$58	\$55	\$53	\$50	\$48	\$45	\$44	\$42	\$41	\$40	\$38	\$35	\$30	\$27	\$20	\$17	\$13
	75% Current	\$77	\$71	\$68	\$63	\$59	\$54	\$50	\$47	\$45	\$42	\$40	\$34	\$27	\$23	\$17	\$10	\$10	\$8
	10yr ave.	\$65	\$62	\$59	\$57	\$54	\$51	\$49	\$47	\$45	\$44	\$43	\$41	\$37	\$32	\$29	\$21	\$18	\$14
	80% Current	\$82	\$76	\$72	\$67	\$63	\$58	\$54	\$50	\$48	\$45	\$43	\$36	\$29	\$24	\$18	\$11	\$10	\$8
	10yr ave.	\$69	\$67	\$63	\$60	\$57	\$55	\$52	\$50	\$48	\$47	\$46	\$44	\$40	\$34	\$31	\$23	\$19	\$14
	85% Current	\$88	\$81	\$77	\$72	\$67	\$62	\$57	\$53	\$51	\$48	\$45	\$38	\$31	\$26	\$19	\$12	\$11	\$9
	10yr ave.	\$74	\$71	\$67	\$64	\$61	\$58	\$55	\$53	\$51	\$50	\$49	\$47	\$42	\$36	\$32	\$24	\$20	\$15

The above shows estimated returns per head for skirted fleece wool. These figures do not take into account the value of skirtings and oddments and do not take into account discounts that may apply for faults under individual circumstances. These figures are based on a market index of 100% and should be used as a guide only. Returns over \$30 / head for fleece wool are highlighted.



Table 14: Returns pr head for skirted fleece wool.

Skirted FLC Weight 3 Kg		Micron																	
		16	16.5	17	17.5	18	18.5	19	19.5	20	21	22	23	24	25	26	28	30	32
Yield (Sch Dry)	25% Current	\$19	\$18	\$17	\$16	\$15	\$14	\$13	\$12	\$11	\$11	\$10	\$8	\$7	\$6	\$4	\$3	\$2	\$2
	10yr ave.	\$16	\$16	\$15	\$14	\$13	\$13	\$12	\$12	\$11	\$11	\$11	\$10	\$9	\$8	\$7	\$5	\$4	\$3
	30% Current	\$23	\$21	\$20	\$19	\$18	\$16	\$15	\$14	\$13	\$13	\$12	\$10	\$8	\$7	\$5	\$3	\$3	\$2
	10yr ave.	\$20	\$19	\$18	\$17	\$16	\$15	\$15	\$14	\$14	\$13	\$13	\$12	\$11	\$10	\$9	\$6	\$5	\$4
	35% Current	\$27	\$25	\$24	\$22	\$21	\$19	\$18	\$16	\$16	\$15	\$14	\$12	\$10	\$8	\$6	\$4	\$3	\$3
	10yr ave.	\$23	\$22	\$21	\$20	\$19	\$18	\$17	\$16	\$16	\$15	\$15	\$14	\$13	\$11	\$10	\$7	\$6	\$5
	40% Current	\$31	\$29	\$27	\$25	\$24	\$22	\$20	\$19	\$18	\$17	\$16	\$14	\$11	\$9	\$7	\$4	\$4	\$3
	10yr ave.	\$26	\$25	\$24	\$23	\$22	\$20	\$19	\$19	\$18	\$18	\$17	\$16	\$15	\$13	\$11	\$8	\$7	\$5
	45% Current	\$35	\$32	\$31	\$28	\$27	\$24	\$23	\$21	\$20	\$19	\$18	\$15	\$12	\$10	\$8	\$5	\$4	\$3
	10yr ave.	\$29	\$28	\$27	\$26	\$24	\$23	\$22	\$21	\$20	\$20	\$19	\$19	\$17	\$14	\$13	\$10	\$8	\$6
	50% Current	\$39	\$36	\$34	\$32	\$30	\$27	\$25	\$23	\$22	\$21	\$20	\$17	\$14	\$11	\$9	\$5	\$5	\$4
	10yr ave.	\$33	\$31	\$30	\$28	\$27	\$26	\$24	\$23	\$23	\$22	\$22	\$21	\$19	\$16	\$14	\$11	\$9	\$7
	55% Current	\$42	\$39	\$37	\$35	\$33	\$30	\$28	\$26	\$25	\$23	\$22	\$19	\$15	\$12	\$9	\$6	\$5	\$4
	10yr ave.	\$36	\$34	\$33	\$31	\$30	\$28	\$27	\$26	\$25	\$24	\$24	\$23	\$21	\$18	\$16	\$12	\$10	\$7
	60% Current	\$46	\$43	\$41	\$38	\$35	\$33	\$30	\$28	\$27	\$25	\$24	\$20	\$16	\$14	\$10	\$6	\$6	\$5
	10yr ave.	\$39	\$37	\$36	\$34	\$32	\$31	\$29	\$28	\$27	\$26	\$26	\$25	\$22	\$19	\$17	\$13	\$11	\$8
	65% Current	\$50	\$46	\$44	\$41	\$38	\$35	\$33	\$30	\$29	\$28	\$26	\$22	\$18	\$15	\$11	\$7	\$6	\$5
	10yr ave.	\$42	\$41	\$39	\$37	\$35	\$33	\$32	\$30	\$29	\$29	\$28	\$27	\$24	\$21	\$19	\$14	\$12	\$9
	70% Current	\$54	\$50	\$48	\$44	\$41	\$38	\$35	\$33	\$31	\$30	\$28	\$24	\$19	\$16	\$12	\$7	\$7	\$5
	10yr ave.	\$46	\$44	\$42	\$40	\$38	\$36	\$34	\$33	\$32	\$31	\$30	\$29	\$26	\$23	\$20	\$15	\$12	\$9
	75% Current	\$58	\$53	\$51	\$47	\$44	\$41	\$38	\$35	\$34	\$32	\$30	\$25	\$20	\$17	\$13	\$8	\$7	\$6
	10yr ave.	\$49	\$47	\$44	\$43	\$40	\$38	\$36	\$35	\$34	\$33	\$32	\$31	\$28	\$24	\$21	\$16	\$13	\$10
	80% Current	\$62	\$57	\$54	\$51	\$47	\$43	\$40	\$37	\$36	\$34	\$32	\$27	\$22	\$18	\$14	\$8	\$8	\$6
	10yr ave.	\$52	\$50	\$47	\$45	\$43	\$41	\$39	\$37	\$36	\$35	\$34	\$33	\$30	\$26	\$23	\$17	\$14	\$11
	85% Current	\$66	\$61	\$58	\$54	\$50	\$46	\$43	\$40	\$38	\$36	\$34	\$29	\$23	\$19	\$14	\$9	\$8	\$7
	10yr ave.	\$55	\$53	\$50	\$48	\$46	\$44	\$41	\$40	\$38	\$37	\$37	\$35	\$32	\$27	\$24	\$18	\$15	\$12

The above shows estimated returns per head for skirted fleece wool. These figures do not take into account the value of skirtings and oddments and do not take into account discounts that may apply for faults under individual circumstances. These figures are based on a market index of 100% and should be used as a guide only. Returns over \$30 / head for fleece wool are highlighted.



Table 15: Returns pr head for skirted fleece wool.

Skirted FLC Weight 2 Kg		Micron																	
		16	16.5	17	17.5	18	18.5	19	19.5	20	21	22	23	24	25	26	28	30	32
Yield (Sch Dry)	25% Current	\$13	\$12	\$11	\$11	\$10	\$9	\$8	\$8	\$7	\$7	\$7	\$6	\$5	\$4	\$3	\$2	\$2	\$1
	10yr ave.	\$11	\$10	\$10	\$9	\$9	\$9	\$8	\$8	\$8	\$7	\$7	\$7	\$6	\$5	\$5	\$4	\$3	\$2
	30% Current	\$15	\$14	\$14	\$13	\$12	\$11	\$10	\$9	\$9	\$8	\$8	\$7	\$5	\$5	\$3	\$2	\$2	\$2
	10yr ave.	\$13	\$12	\$12	\$11	\$11	\$10	\$10	\$9	\$9	\$9	\$9	\$8	\$7	\$6	\$6	\$4	\$4	\$3
	35% Current	\$18	\$17	\$16	\$15	\$14	\$13	\$12	\$11	\$10	\$10	\$9	\$8	\$6	\$5	\$4	\$2	\$2	\$2
	10yr ave.	\$15	\$15	\$14	\$13	\$13	\$12	\$11	\$11	\$11	\$10	\$10	\$10	\$9	\$8	\$7	\$5	\$4	\$3
	40% Current	\$21	\$19	\$18	\$17	\$16	\$14	\$13	\$12	\$12	\$11	\$11	\$9	\$7	\$6	\$5	\$3	\$3	\$2
	10yr ave.	\$17	\$17	\$16	\$15	\$14	\$14	\$13	\$12	\$12	\$12	\$11	\$11	\$10	\$9	\$8	\$6	\$5	\$4
	45% Current	\$23	\$21	\$20	\$19	\$18	\$16	\$15	\$14	\$13	\$13	\$12	\$10	\$8	\$7	\$5	\$3	\$3	\$2
	10yr ave.	\$20	\$19	\$18	\$17	\$16	\$15	\$15	\$14	\$14	\$13	\$13	\$12	\$11	\$10	\$9	\$6	\$5	\$4
	50% Current	\$26	\$24	\$23	\$21	\$20	\$18	\$17	\$16	\$15	\$14	\$13	\$11	\$9	\$8	\$6	\$3	\$3	\$3
	10yr ave.	\$22	\$21	\$20	\$19	\$18	\$17	\$16	\$16	\$15	\$15	\$14	\$14	\$12	\$11	\$10	\$7	\$6	\$5
	55% Current	\$28	\$26	\$25	\$23	\$22	\$20	\$18	\$17	\$16	\$16	\$15	\$12	\$10	\$8	\$6	\$4	\$4	\$3
	10yr ave.	\$24	\$23	\$22	\$21	\$20	\$19	\$18	\$17	\$17	\$16	\$16	\$15	\$14	\$12	\$11	\$8	\$7	\$5
	60% Current	\$31	\$29	\$27	\$25	\$24	\$22	\$20	\$19	\$18	\$17	\$16	\$14	\$11	\$9	\$7	\$4	\$4	\$3
	10yr ave.	\$26	\$25	\$24	\$23	\$22	\$20	\$19	\$19	\$18	\$18	\$17	\$16	\$15	\$13	\$11	\$8	\$7	\$5
	65% Current	\$33	\$31	\$29	\$27	\$26	\$24	\$22	\$20	\$19	\$18	\$17	\$15	\$12	\$10	\$7	\$4	\$4	\$3
	10yr ave.	\$28	\$27	\$26	\$25	\$23	\$22	\$21	\$20	\$20	\$19	\$19	\$18	\$16	\$14	\$12	\$9	\$8	\$6
	70% Current	\$36	\$33	\$32	\$29	\$28	\$25	\$23	\$22	\$21	\$20	\$19	\$16	\$13	\$11	\$8	\$5	\$5	\$4
	10yr ave.	\$30	\$29	\$28	\$26	\$25	\$24	\$23	\$22	\$21	\$20	\$20	\$19	\$17	\$15	\$13	\$10	\$8	\$6
	75% Current	\$39	\$36	\$34	\$32	\$30	\$27	\$25	\$23	\$22	\$21	\$20	\$17	\$14	\$11	\$9	\$5	\$5	\$4
	10yr ave.	\$33	\$31	\$30	\$28	\$27	\$26	\$24	\$23	\$23	\$22	\$22	\$21	\$19	\$16	\$14	\$11	\$9	\$7
	80% Current	\$41	\$38	\$36	\$34	\$32	\$29	\$27	\$25	\$24	\$23	\$21	\$18	\$14	\$12	\$9	\$5	\$5	\$4
	10yr ave.	\$35	\$33	\$32	\$30	\$29	\$27	\$26	\$25	\$24	\$23	\$23	\$22	\$20	\$17	\$15	\$11	\$10	\$7
	85% Current	\$44	\$40	\$38	\$36	\$34	\$31	\$28	\$27	\$25	\$24	\$23	\$19	\$15	\$13	\$10	\$6	\$5	\$4
	10yr ave.	\$37	\$35	\$34	\$32	\$31	\$29	\$28	\$26	\$26	\$25	\$24	\$23	\$21	\$18	\$16	\$12	\$10	\$8

The above shows estimated returns per head for skirted fleece wool. These figures do not take into account the value of skirtings and oddments and do not take into account discounts that may apply for faults under individual circumstances. These figures are based on a market index of 100% and should be used as a guide only. Returns over \$30 / head for fleece wool are highlighted.