



Table 1: Northern Region Micron Price Guides

WEEK 29				12 MONTH COMPARISONS								3 YEAR COMPARISONS					10 YEAR COMPARISONS				
17/01/2019		10/01/2019		17/01/2018	Now		Now		Now				Now						Now		
	Current	Weekly		This time	compared		12 Month	compared	12 Month	compared				compared				10 year	compared		
MPG	Price	Change		Last Year	to Last Year		Low	to Low	High	to High	Low	High	Average	to 3yr ave	Percentile	Low	High	Average	to 10yr ave	Percentile	
NRI	1960	+12 0.6%		1899	+61 3%		1804	+156 9%	2163	-203 -9%	1239	2163	1644	+316 19%	84%	785	2163	1250	+710 57%	95%	
15*	2700	-50 -1.8%		3025	-325 -11%		2700	0 0%	3700	-1000 -27%	1583	3700	~2446	+254 10%	64%	1357	3700	~1967	+733 37%	83%	
15.5*	2650	-50 -1.9%		2975	-325 -11%		2700	-50 -2%	3450	-800 -23%	1553	3450	~2400	+250 10%	64%	1332	3450	~1930	+720 37%	83%	
16*	2610	-40 -1.5%		2895	-285 -10%		2565	+45 2%	3300	-690 -21%	1530	3300	2364	+246 10%	64%	1312	3300	1901	+709 37%	83%	
16.5	2560	-20 -0.8%		2788	-228 -8%		2520	+40 2%	3187	-627 -20%	1510	3187	2296	+264 11%	65%	1275	3187	1801	+759 42%	86%	
17	2523	-34 -1.3%		2673	-150 -6%		2445	+78 3%	3008	-485 -16%	1481	3008	2221	+302 14%	67%	1201	3008	1702	+821 48%	90%	
17.5	2463	-26 -1.0%		2512	-49 -2%		2387	+76 3%	2845	-382 -13%	1456	2845	2147	+316 15%	68%	1144	2845	1639	+824 50%	90%	
18	2407	-28 -1.1%		2382	+25 1%		2273	+134 6%	2708	-301 -11%	1431	2708	2060	+347 17%	82%	1077	2708	1573	+834 53%	94%	
18.5	2346	-11 -0.5%		2250	+96 4%		2123	+223 11%	2591	-245 -9%	1415	2591	1970	+376 19%	87%	1022	2591	1505	+841 56%	96%	
19	2304	+8 0.3%		2136	+168 8%		2019	+285 14%	2465	-161 -7%	1371	2465	1876	+428 23%	90%	939	2465	1434	+870 61%	97%	
19.5	2281	+19 0.8%		2043	+238 12%		1954	+327 17%	2398	-117 -5%	1344	2398	1806	+475 26%	91%	847	2398	1373	+908 66%	97%	
20	2256	+16 0.7%		1942	+314 16%		1889	+367 19%	2376	-120 -5%	1331	2376	1744	+512 29%	90%	767	2376	1323	+933 71%	97%	
21	2225	+25 1.1%		1785	+440 25%		1776	+449 25%	2341	-116 -5%	1325	2341	1688	+537 32%	90%	745	2341	1292	+933 72%	97%	
22	2223	+36 1.6%		1706	+517 30%		1709	+514 30%	2328	-105 -5%	1298	2328	1648	+575 35%	91%	730	2328	1263	+960 76%	97%	
23	2196	+47 2.2%		1654	+542 33%		1659	+537 32%	2316	-120 -5%	1285	2316	1608	+588 37%	91%	717	2316	1230	+966 79%	97%	
24	2168	+58 2.7%		1507	+661 44%		1473	+695 47%	2168	0 0%	1162	2168	1487	+681 46%	100%	700	2168	1141	+1027 90%	100%	
25	1489	+69 4.9%		1261	+228 18%		1183	+306 26%	1801	-312 -17%	1023	1801	1274	+215 17%	80%	582	1801	988	+501 51%	94%	
26	1339	+80 6.4%		1142	+197 17%		1039	+300 29%	1545	-206 -13%	896	1545	1137	+202 18%	84%	565	1545	885	+454 51%	95%	
28	941	+55 6.2%		807	+134 17%		716	+225 31%	1053	-112 -11%	651	1053	808	+133 16%	88%	440	1053	678	+263 39%	95%	
30	739	+5 0.7%		594	+145 24%		540	+199 37%	743	-4 -1%	514	746	634	+105 17%	97%	382	897	592	+147 25%	89%	
32	507	+5 1.0%		381	+126 33%		371	+136 37%	507	0 0%	354	646	468	+39 8%	76%	331	762	494	+13 3%	57%	
MC	1202	+23 2.0%		1526	-324 -21%		1020	+182 18%	1563	-361 -23%	1010	1563	1221	-19 -2%	61%	502	1563	879	+323 37%	88%	
AU BALES OFFERED		51,703	* 16.5 is the lowest Micron Price Guide (MPG) published by The Australian Wool Exchange (AWEX). Therefore MPG's below 16.5 micron are an estimate based on the best available information at the time of publication. Likewise, for any category where there is insufficient quantity offered to enable AWEX to quote, a quote will also be provided.																		
AU BALES SOLD		48,227	* Recording of 15 & 15.5 micron commenced in October 2017, and as a result some historic data is not yet available for those MPG's. Where historic data is not available an estimate based on '16 micron statistics' and incorporating the existing 15 & 15.5 micron data, will be provided as a guide.																		
AU PASSED-IN%		6.7%																			
AUD/USD		0.7152 -0.5%																			

Source: Australian Wool Exchange, Australian Wool Innovation, Riemann, x-rates.com, Reserve Bank of Australia, Australian Wool Testing Authority, Australian Bureau Statistics (ABS), Woolmark.

Disclaimer: Jemalong Wool Pty Ltd make no representations about the content and suitability of the information contained in this report. Specifically, Jemalong Wool does not warrant, guarantee or make any representations regarding the correctness, accuracy, reliability, currency, or any other aspect regarding characteristics or use of information presented in these materials. The user accepts sole responsibility and risk associated with the use and results of these materials, irrespective of the purpose of which such use or results are applied. In no event shall Jemalong Wool be liable for any loss or damages arising out of or in connection with the use of these materials.

Copyright © Jemalong Wool Pty Ltd, 2006-2019. Apart from any use permitted under the Copyright Act 1968, no part may be copied or reproduced by any process nor stored electronically without the written permission of Jemalong Wool Pty Ltd. This report has been compiled by Jemalong Wool Pty Ltd for internal use and for the benefit of Jemalong Wool clients. You should only read this report if you are authorised to do so, if you are not authorised then you must destroy all electronic and paper copies immediately. Under no circumstance are you permitted to forward this report to a third-party.



## MARKET COMMENTARY Source: AWEX

51,703 bales were offered this week, making it the largest national offering since April last year. Despite the last two weeks having a large amount of wool for sale, the overall national quantity is still well down on the previous season. When compared to the corresponding sale week in 2018, the Y.T.D volume is down by 175,524 bales, a reduction of 16.8%.

The merino fleece market was mixed in its performance. The three centres behaved slightly differently, with varied positive and negative movements recorded across the board. Although there was an inconsistent pattern, the overall trend was upward. By the close of trade the NRI had gained 12 cents, closing the week at 1,960c/kg.

Skirtings managed to record upward movements, generally between 20 and 40 cents, wools coarser than 19 micron attracted the most attention and as a result enjoyed the largest gains. Similar to the fleece, the results in the oddments varied between centres, the North and West recorded 20-30 cent rises, whilst the South posted a small reduction but again the overall trend was positive.

However, it was the crossbred sector that was the best performing sector for the week, with large gains of 50-80 cents were experienced in the 26-28 micron range.

Despite the strong market the national offering reduces next week. Most of the wool is from sheep shorn in recent weeks, as the back log of wool delivered during the break has mostly been cleared. Currently, there is 41,503 bales rostered for sale.

Source: AWEX

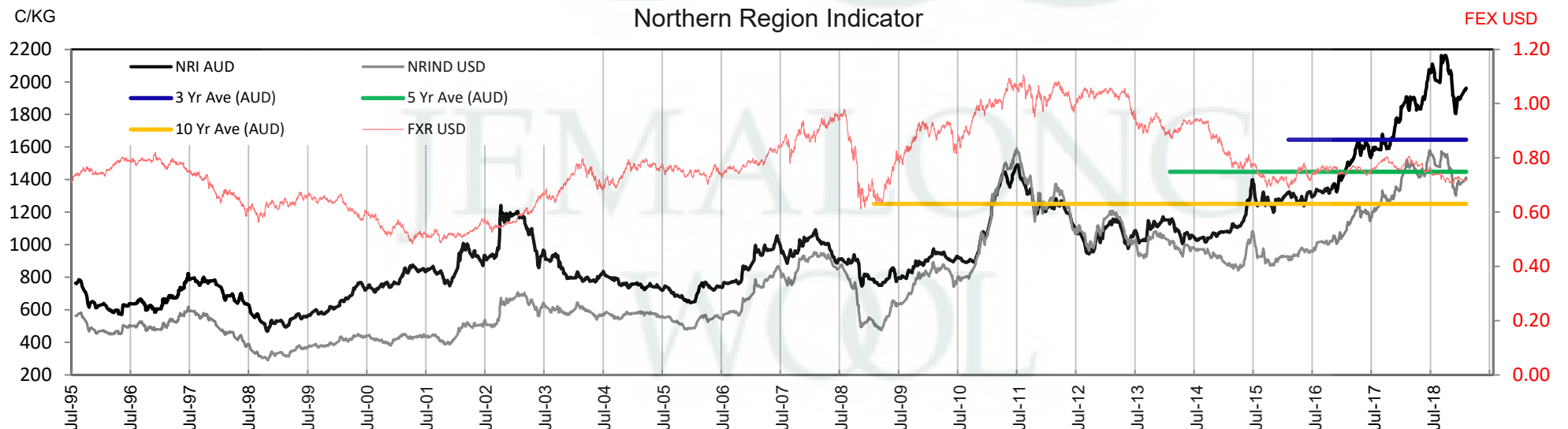



**Table 2: Three Year Decile Table, since: 1/01/2016**

Decile	%	16	16.5	17	17.5	18	18.5	19	19.5	20	21	22	23	24	25	26	28	30	32	MC
1	10%	1580	1575	1557	1543	1513	1494	1471	1447	1411	1386	1364	1330	1220	1066	972	707	551	388	1065
2	20%	1615	1600	1589	1583	1561	1534	1509	1483	1452	1408	1386	1351	1258	1108	1013	741	570	408	1088
3	30%	1820	1805	1784	1764	1732	1692	1636	1586	1496	1449	1405	1364	1289	1149	1045	756	581	423	1103
4	40%	2285	2218	2197	2161	2088	1981	1817	1687	1588	1486	1444	1404	1330	1182	1072	772	594	433	1144
5	50%	2425	2340	2283	2234	2161	2028	1885	1750	1634	1540	1477	1438	1365	1201	1101	788	619	448	1173
6	60%	2565	2520	2445	2356	2251	2121	1968	1850	1724	1636	1562	1493	1410	1230	1123	805	663	463	1197
7	70%	2675	2643	2556	2476	2345	2204	2094	2019	1958	1873	1833	1799	1607	1286	1160	828	684	480	1324
8	80%	3150	2973	2766	2570	2395	2274	2188	2160	2142	2129	2097	1961	1812	1484	1249	881	703	520	1382
9	90%	3225	3039	2850	2689	2514	2380	2303	2270	2256	2225	2213	2177	2008	1684	1433	950	717	598	1470
10	100%	3300	3187	3008	2845	2708	2591	2465	2398	2376	2341	2328	2316	2168	1801	1545	1053	746	646	1563
MPG		2610	2560	2523	2463	2407	2346	2304	2281	2256	2225	2223	2196	2168	1489	1339	941	739	507	1202
3 Yr Percentile		64%	65%	67%	68%	82%	87%	90%	91%	90%	90%	91%	91%	100%	80%	84%	88%	97%	76%	61%

**Table 3: Ten Year Decile Table, since: 1/01/2009**

Decile	%	16	16.5	17	17.5	18	18.5	19	19.5	20	21	22	23	24	25	26	28	30	32	MC
1	10%	1400	1323	1250	1198	1164	1123	1058	981	929	910	892	871	811	694	607	466	406	354	574
2	20%	1510	1388	1287	1242	1203	1163	1128	1098	1071	1059	1040	1013	951	814	740	558	505	390	638
3	30%	1540	1436	1343	1294	1264	1235	1198	1167	1144	1136	1125	1101	1028	884	785	624	554	430	716
4	40%	1580	1497	1402	1364	1333	1297	1264	1232	1204	1188	1167	1138	1060	909	813	650	579	463	756
5	50%	1625	1546	1499	1479	1446	1409	1347	1318	1270	1253	1223	1195	1094	937	839	671	596	488	807
6	60%	1773	1602	1584	1567	1530	1484	1436	1400	1353	1323	1289	1251	1141	1003	909	699	626	515	860
7	70%	2065	1946	1767	1694	1623	1579	1530	1474	1412	1388	1364	1321	1217	1096	1005	762	641	558	1076
8	80%	2450	2348	2271	2206	2091	1938	1766	1661	1554	1473	1430	1373	1300	1173	1073	813	684	581	1117
9	90%	2750	2671	2519	2432	2310	2169	2057	1981	1906	1785	1718	1656	1479	1259	1147	881	745	647	1234
10	100%	3300	3187	3008	2845	2708	2591	2465	2398	2376	2341	2328	2316	2168	1801	1545	1053	897	762	1563
MPG		2610	2560	2523	2463	2407	2346	2304	2281	2256	2225	2223	2196	2168	1489	1339	941	739	507	1202
10 Yr Percentile		83%	86%	90%	90%	94%	96%	97%	97%	97%	97%	97%	97%	100%	94%	95%	95%	89%	57%	88%

#### Definitions:

\* A Percentile, is a value on a scale of one hundred that indicates the percent of a distribution that is equal to or below it. In general a percentile between 25% and 75% is considered normal, a percentile below 25% is considered below normal and a percentile above 75% is considered above normal.

Three and ten year percentiles shown on the bottom line of table 2 & 3 (above) and in table 1 (on page 1), detail the amount of time during the past 3 & 10 years where the market has traded either at or below its current price.

\* Deciles are a method of sorting ranked data into 10 equal groups. The data may be ranked from largest to smallest or vice versa.

The above Decile tables sort price Percentiles into 10 equal groups (in ascending order), with table 2 ranking the previous 3 years prices, while table 3 ranks prices over the previous 10 years.

**Example:** In Table 2, a Decile Rank of 6 for 19 microns, shows 19 microns have traded at or below 1968 for 60% of the time, over the past three years.

In Table 3, a Decile Rank of 6 for 19 microns, shows 19 microns have traded at or below 1436 for 60% of the time, over the past ten years.



Table 4: Riemann Forwards, as at:

17/01/19

Any highlighted in yellow are recent trades, trading since: Friday, 11 January 2019

	MICRON (Total Traded = 162)	18um (12 Traded)	18.5um (0 Traded)	19um (72 Traded)	19.5um (0 Traded)	21um (62 Traded)	22um (0 Traded)	23um (0 Traded)	28um (6 Traded)	30um (10 Traded)
FORWARD CONTRACT MONTH	Jan-2019 (25)	22/06/18 2330 (4)		6/12/18 2160 (13)		8/11/18 1980 (6)				23/11/18 740 (2)
	Feb-2019 (28)	9/10/18 2500 (1)		2/11/18 2070 (11)		19/12/18 2110 (9)			13/12/18 860 (2)	23/11/18 740 (5)
	Mar-2019 (18)	28/06/18 2300 (3)		16/01/19 2240 (5)		10/01/19 2160 (7)			5/12/18 900 (2)	5/12/18 730 (1)
	Apr-2019 (20)	8/10/18 2495 (2)		10/01/19 2230 (3)		10/01/19 2160 (12)			5/12/18 900 (1)	5/12/18 730 (2)
	May-2019 (20)	8/10/18 2510 (2)		3/01/19 2200 (9)		9/01/19 2150 (9)				
	Jun-2019 (15)			12/12/18 2125 (2)		17/01/19 2160 (12)			5/09/18 925 (1)	
	Jul-2019 (1)			27/06/18 2050 (1)						
	Aug-2019 (7)			9/01/19 2100 (6)		13/12/17 1400 (1)				
	Sep-2019 (5)			24/07/18 2025 (3)		24/07/18 1900 (2)				
	Oct-2019 (8)			17/01/19 2140 (6)		6/11/18 1925 (2)				
	Nov-2019 (11)			19/11/18 1960 (9)		23/10/18 2000 (2)				
	Dec-2019 (4)			15/11/18 1930 (4)						
	Jan-2020									
	Feb-2020									
	Mar-2020									
	Apr-2020									
	May-2020									
	Jun-2020									
	Jul-2020									
	Aug-2020									
	Sep-2020									
	Oct-2020									
	Nov-2020									

Explanatory Notes: Prices quoted reflect the most recent trades, at time of print.

Disclaimer: While all due care has been taken in the preparation of this document, no warranty is made as to its accuracy, reliability or completeness. To the extent permitted by law neither Jemalong or their sources including subsidiaries and staff, accept liability to any person for loss or damage arising from the use of this information.



Table 5: Riemann Options, as at:

17/01/19

Any highlighted in yellow are recent trades, trading since:

Friday, 11 January 2019

MICRON (Total Traded = 1)	18um Strike - Premium (0 Traded)	18.5um Strike - Premium (1 Traded)	19um Strike - Premium (0 Traded)	19.5um Strike - Premium (0 Traded)	21um Strike - Premium (0 Traded)	22um Strike - Premium (0 Traded)	23um Strike - Premium (0 Traded)	28um Strike - Premium (0 Traded)	30um Strike - Premium (0 Traded)
OPTIONS CONTRACT MONTH	Jan-2019								
	Feb-2019								
	Mar-2019								
	Apr-2019 (1)		29/08/18 2050 - 40 (1)						
	May-2019								
	Jun-2019								
	Jul-2019								
	Aug-2019								
	Sep-2019								
	Oct-2019								
	Nov-2019								
	Dec-2019								
	Jan-2020								
	Feb-2020								
	Mar-2020								
	Apr-2020								
	May-2020								
	Jun-2020								
	Jul-2020								
	Aug-2020								
	Sep-2020								
	Oct-2020								
	Nov-2020								

Explanatory Notes: Prices quoted reflect the most recent trades, at time of print.

Disclaimer: While all due care has been taken in the preparation of this document, no warranty is made as to its accuracy, reliability or completeness. To the extent permitted by law neither Jemalong or their sources including subsidiaries and staff, accept liability to any person for loss or damage arising from the use of this information.





**Table 6: National Market Share**

		Current Selling Week Week 29			Previous Selling Week Week 28			Last Season 2017-18			2 Years Ago 2016-17			3 Years Ago 2015-16			5 Years Ago 2013-14			10 Years Ago 2008-09		
	Rank	Buyer	Bales	MS%	Buyer	Bales	MS%	Buyer	Bales	MS%	Buyer	Bales	MS%	Buyer	Bales	MS%	Buyer	Bales	MS%	Buyer	Bales	MS%
Top 10, Auction Buyers	1	TECM	5,956	12%	TECM	6,210	14%	TECM	242,275	14%	TECM	254,326	15%	TECM	223,011	13%	TECM	205,136	13%	TECM	207,010	12%
	2	SETS	4,106	9%	FOXN	4,087	9%	FOXN	199,258	11%	FOXN	187,265	11%	CTXS	158,343	10%	FOXN	134,581	8%	FOXN	127,295	7%
	3	FOXN	3,727	8%	SETS	2,950	7%	KATS	140,688	8%	AMEM	131,915	8%	FOXN	151,685	9%	CTXS	122,964	8%	ABB	120,742	7%
	4	TIAM	3,598	7%	AMEM	2,945	7%	SETS	128,533	7%	CTXS	126,202	7%	LEMM	124,422	8%	AMEM	111,263	7%	WIEM	111,432	6%
	5	PMWF	3,348	7%	EWES	2,696	6%	AMEM	127,831	7%	LEMM	117,132	7%	TIAM	105,610	6%	LEMM	109,224	7%	LEMM	103,040	6%
	6	AMEM	3,344	7%	MODM	2,696	6%	TIAM	121,875	7%	PMWF	110,465	6%	AMEM	104,017	6%	TIAM	105,736	7%	KATS	99,613	6%
	7	MCHA	2,714	6%	TIAM	2,504	6%	PMWF	99,301	6%	TIAM	108,726	6%	GWEA	91,407	6%	QCTB	88,700	5%	PMWF	80,995	5%
	8	MODM	2,555	5%	MCHA	2,260	5%	LEMM	93,130	5%	MODM	78,943	5%	MODM	83,453	5%	MODM	79,977	5%	RWRS	63,736	4%
	9	EWES	2,552	5%	PMWF	2,225	5%	MODM	91,985	5%	MCHA	74,261	4%	PMWF	82,132	5%	PMWF	77,875	5%	BWEA	61,930	4%
	10	LEMM	2,301	5%	UWCM	2,009	5%	EWES	76,486	4%	KATS	57,998	3%	MCHA	64,453	4%	GSAS	54,462	3%	PLEX	60,943	3%
MFLC TOP 5	1	SETS	3,523	14%	TECM	2,958	15%	TECM	137,666	14%	CTXS	123,858	13%	CTXS	124,326	13%	TECM	106,291	12%	ABB	103,759	10%
	2	TECM	2,834	11%	SETS	2,429	12%	SETS	124,030	12%	TECM	122,362	13%	TECM	112,996	12%	CTXS	87,889	10%	TECM	87,221	9%
	3	PMWF	2,727	11%	PMWF	1,975	10%	FOXN	94,279	9%	PMWF	103,487	11%	LEMM	91,475	10%	LEMM	82,374	9%	LEMM	84,758	8%
	4	TIAM	2,111	9%	KATS	1,632	8%	PMWF	87,751	9%	FOXN	98,003	10%	FOXN	84,992	9%	FOXN	80,423	9%	PMWF	76,778	8%
	5	AMEM	1,974	8%	TIAM	1,532	8%	KATS	79,682	8%	LEMM	79,024	8%	PMWF	77,550	8%	PMWF	69,890	8%	KATS	76,726	8%
MSKT TOP 5	1	TIAM	1,048	17%	MODM	863	18%	TECM	44,522	17%	TECM	47,486	18%	TIAM	41,055	17%	TIAM	47,607	19%	PLEX	37,871	13%
	2	MODM	911	15%	AMEM	786	16%	AMEM	33,464	13%	AMEM	37,559	14%	TECM	39,290	16%	TECM	31,474	12%	WIEM	33,859	12%
	3	TECM	746	12%	TECM	680	14%	TIAM	31,171	12%	TIAM	30,066	12%	AMEM	29,982	12%	AMEM	29,775	12%	MODM	28,540	10%
	4	AMEM	723	12%	TIAM	537	11%	EWES	23,428	9%	MODM	23,900	9%	MODM	26,227	11%	MODM	23,791	9%	FOXN	18,936	7%
	5	EWES	518	8%	EWES	507	10%	FOXN	21,855	8%	FOXN	20,167	8%	FOXN	18,153	7%	GSAS	13,843	5%	GSAS	18,523	6%
XB TOP 5	1	TECM	1,929	18%	TECM	1,846	15%	FOXN	51,685	17%	TECM	53,660	20%	TECM	46,757	17%	TECM	40,364	15%	TECM	87,455	38%
	2	FOXN	1,361	13%	FOXN	1,552	13%	KATS	44,672	15%	KATS	33,262	12%	KATS	27,734	10%	CTXS	34,779	13%	FOXN	42,053	18%
	3	MODM	898	8%	EWES	1,046	9%	TECM	38,877	13%	FOXN	31,946	12%	FOXN	27,096	10%	FOXN	24,218	9%	KATS	13,002	6%
	4	MCHA	824	8%	MODM	1,041	9%	MODM	25,884	8%	LEMM	31,236	12%	CTXS	22,768	8%	MODM	21,512	8%	WCWF	11,989	5%
	5	EWES	759	7%	AMEM	919	8%	EWES	24,241	8%	MODM	26,589	10%	MODM	21,130	8%	AMEM	20,336	7%	MOPS	11,051	5%
ODDS TOP 5	1	MCHA	1,700	26%	MCHA	1,131	16%	MCHA	40,241	19%	MCHA	37,562	18%	MCHA	39,964	20%	MCHA	36,085	17%	MCHA	36,454	17%
	2	VWPM	1,203	18%	FOXN	1,038	14%	FOXN	31,439	15%	FOXN	37,149	18%	VWPM	30,258	15%	TECM	27,007	13%	FOXN	24,114	11%
	3	EWES	739	11%	VWPM	959	13%	VWPM	27,805	13%	TECM	30,818	15%	TECM	23,968	12%	VWPM	22,432	11%	MAFM	18,568	8%
	4	FOXN	621	9%	TECM	726	10%	TECM	21,210	10%	VWPM	25,375	12%	FOXN	21,444	11%	FOXN	18,811	9%	TECM	17,571	8%
	5	TECM	447	7%	SNWF	693	10%	EWES	18,809	9%	WCWF	8,029	4%	GWEA	10,802	5%	RWRS	13,524	6%	RWRS	16,248	7%
Auction Totals		<u>Bales Sold</u>	<u>\$/Bale</u>		<u>Bales Sold</u>	<u>\$/Bale</u>		<u>Bales Sold</u>	<u>\$/Bale</u>		<u>Bales Sold</u>	<u>\$/Bale</u>		<u>Bales Sold</u>	<u>\$/Bale</u>		<u>Bales Sold</u>	<u>\$/Bale</u>		<u>Bales Sold</u>	<u>\$/Bale</u>	
		48,227	\$ 2,100		44,261	\$ 1,954		1,780,609	\$1,929		1,709,642	\$1,613		1,652,727	\$1,424		1,625,113	\$1,208		1,753,118	\$852	
		<u>Auction Value</u>			<u>Auction Value</u>			<u>Auction Value</u>			<u>Auction Value</u>			<u>Auction Value</u>			<u>Auction Value</u>			<u>Auction Value</u>		
		\$101,260,000			\$86,470,000			\$3,434,719,951			\$2,756,825,646			\$2,354,185,590			\$1,963,374,355			\$1,493,385,237		



Table 7: NSW Production Statistics

MAX			MIN		MAX GAIN		MAX REDUCTION								
2017-18															
Statistical Devision, Area Code & Towns				Auction Bales (FH)	Micron	+/- YoY	Vmb %	+/- YoY	Yield % Sch Dry	+/- YoY	Length mm	+/- YoY	Strength Nkt	+/- YoY	Ave Price c/kg
Northern	N02	Tenterfield, Glen Innes		7669	19.8	0.5	1.9	-0.1	71.3	0.4	82	2.3	40	0.4	1341
	N03	Guyra		43578	19.9	0.8	2.1	0.5	68.9	-0.4	82	1.1	40	0.3	1349
	N04	Inverell		3927	18.8	0.2	3.8	0.2	68.6	0.3	85	2.2	37	0.1	1263
	N05	Armidale		1554	20.8	-0.1	5.1	1.1	66.5	-1.8	86	-2.6	38	2.6	1069
	N06	Tamworth, Gunnedah, Quirindi		6343	20.3	0.1	4.5	0.7	66.1	-0.9	85	-0.9	38	1.4	1162
	N07	Moree		5099	19.7	-0.3	5.8	-0.7	60.7	0.6	84	-4.3	36	-1.8	951
	N08	Narrabri		3268	19.5	-0.5	5.1	0.5	62.6	-0.8	82	-7.6	41	3.2	1065
	North Western & Far West	N09	Cobar, Bourke, Wanaaring		8703	19.6	-0.6	6.6	0.5	56.0	-1.2	85	-2.8	35	-1.5
N12		Walgett		9437	19.4	-0.4	7.1	0.6	58.4	-1.1	84	-3.8	36	-2.8	953
N13		Nyngan		21878	20.2	-0.2	8.0	0.7	58.6	-1.1	86	-1.7	37	0.4	902
N14		Dubbo, Narromine		23557	21.2	-0.2	5.0	0.4	60.2	-1.7	84	-3.4	36	0.8	887
N16		Dunedoo		8237	20.3	0.0	3.8	0.3	64.1	-2.0	87	-1.2	35	-0.3	1091
N17		Mudgee, Wellington, Gulgong		23061	19.7	0.1	2.9	0.2	66.1	-2.1	83	0.1	38	0.5	1176
N33		Coonabarabran		4134	21.1	0.6	5.2	-0.1	63.3	-0.7	87	-1.5	34	-1.2	976
N34		Coonamble		7214	20.2	-0.2	7.2	-0.1	58.0	-1.2	84	-3.6	36	1.0	913
N36		Gilgandra, Gulargambone		7083	21.2	-0.1	4.7	0.2	61.5	-1.8	87	-1.4	35	-0.9	925
N40		Brewarrina		6072	19.7	-0.6	6.0	0.1	60.4	0.0	83	-1.3	38	-3.8	992
N10	Wilcannia, Broken Hill		22557	20.4	-0.7	4.7	0.3	58.6	-0.4	88	-3.5	36	0.8	965	
Central West	N15	Forbes, Parkes, Cowra		44517	21.1	0.0	3.2	0.0	63.0	-1.0	86	-2.5	37	1.7	969
	N18	Lithgow, Oberon		2599	21.8	0.6	1.7	0.0	70.1	-0.4	84	1.5	38	-0.3	1160
	N19	Orange, Bathurst		50760	22.0	-0.1	2.0	0.1	67.1	-1.2	85	-0.5	37	0.9	1053
	N25	West Wyalong		24473	20.2	-0.2	3.0	-0.1	61.6	-1.3	87	-1.2	35	1.9	1005
	N35	Condobolin, Lake Cargelligo		12188	20.5	0.0	6.0	0.6	58.8	-1.3	83	-2.9	38	2.3	884
Murrumbidgee	N26	Cootamundra, Temora		27583	21.7	0.2	2.1	-0.1	62.7	-1.5	85	-1.2	35	1.6	941
	N27	Adelong, Gundagai		13022	21.9	0.5	1.7	0.0	67.7	-0.9	86	-0.3	36	1.6	1016
	N29	Wagga, Narrandera		31984	21.7	-0.1	1.9	0.1	64.1	-1.9	85	-3.7	36	1.6	961
	N37	Griffith, Hillston		13176	21.3	-0.2	6.1	1.3	60.0	-1.9	81	-2.8	39	1.1	863
	N39	Hay, Coleambally		20072	20.6	-0.1	6.4	1.4	61.6	-0.8	85	-0.3	39	1.6	962
Murray	N11	Wentworth, Balranald		16984	21.1	0.2	7.8	0.9	57.1	-0.5	88	-1.6	37	2.2	850
	N28	Albury, Corowa, Holbrook		30634	21.5	0.0	1.6	0.2	66.0	-1.0	86	-1.0	35	0.4	1029
	N31	Deniliquin		27023	21.0	0.2	3.7	0.5	65.2	-0.6	84	-3.0	38	3.1	999
	N38	Finley, Berrigan, Jerilderie		10451	20.5	0.0	3.0	0.1	65.3	0.0	84	-0.6	39	1.8	1071
South Eastern	N23	Goulburn, Young, Yass		97056	20.1	0.6	1.6	-0.1	67.6	-1.1	88	1.6	36	0.9	1200
	N24	Monaro (Cooma, Bombala)		33513	19.5	0.0	1.3	0.1	69.8	-0.9	93	2.2	36	0.7	1273
	N32	A.C.T.		49	20.5	0.0	2.8	0.0	64.0	0.0	85	0.0	37	0.0	1293
	N43	South Coast (Bega)		509	19.3	-0.1	0.5	-0.7	73.4	-0.3	87	0.6	40	-1.3	1445
NSW	AWEX Sale Statistics 17-18			697116	20.7	0.1	3.4	0.2	64.2	-1.0	86	-1.0	37	0.9	1066

AWTA Mthly Key Test Data			Bales Tested	+/- YoY	Micron	+/- YoY	VMB	+/- YoY	Yld	+/- YoY	Lth	+/- YoY	Nkt	+/- YoY	POBM +/-
AUSTRALIA	Current Season	December	123,757	-10,886	21.4	-0.5	1.7	-0.3	65.1	-1.4	83	-3.0	31	-2.9	51 1.4
		Y.T.D	907,760	-122,970	0.0	-20.9	0.0	-2.4	0.0	-65.5	0	-88.0	0	-35.0	0 -51.0
	Previous Seasons	2017-18	1,030,730	18849	20.9	0.1	2.4	0.6	65.5	-0.4	88	-2.0	35	1.0	51 1.0
		2016-17	1,011,881	13758	20.8	-0.1	1.8	0.1	65.9	0.4	90	1.0	34	0.0	50 1.0
		Y.T.D.	2015-16	998,123	-67,726	20.9	-0.1	1.7	0.0	65.5	-0.4	89	0.0	34	0.2

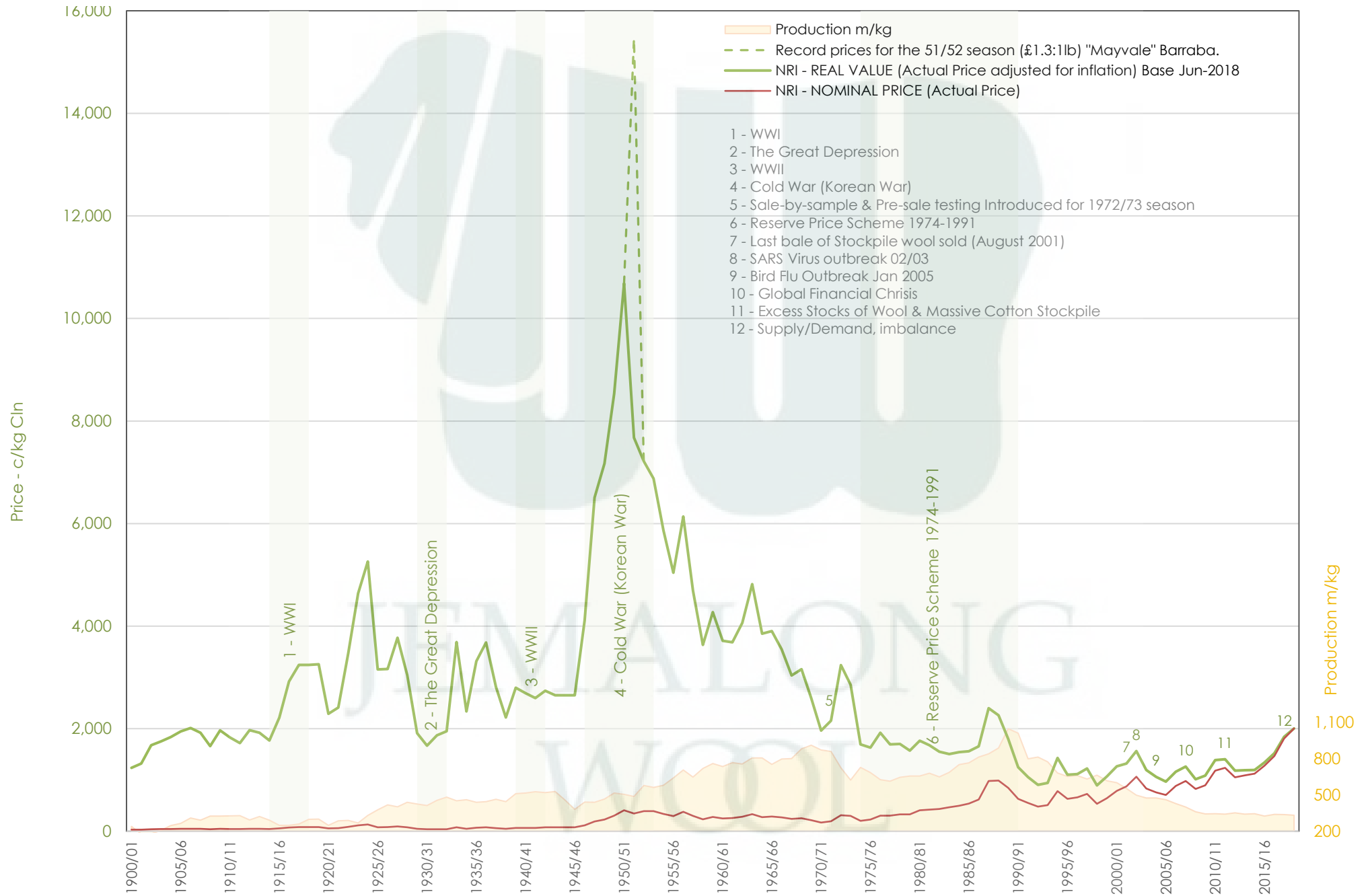



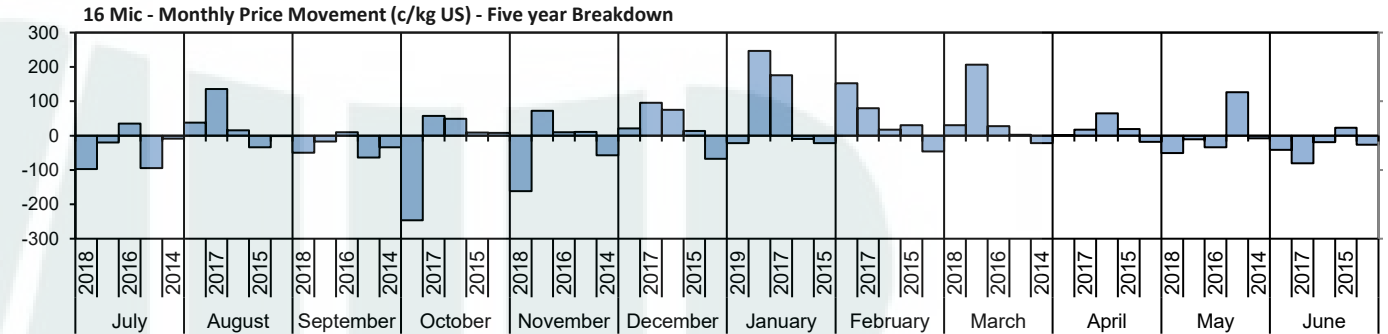
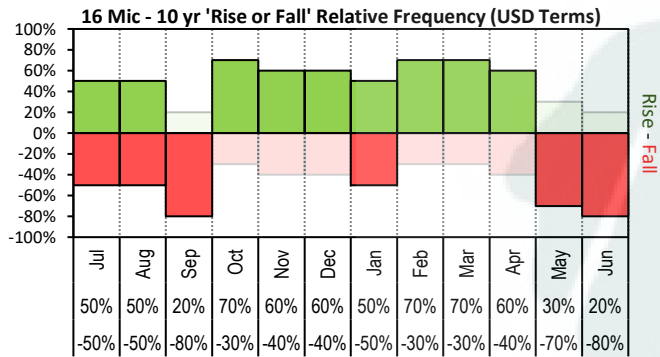

The above 'Rise or Fall' graph, shows how often the market has risen or fallen in a given month over the past 10 years, it does not show the extent of the movement only the frequency of direction. The 'Monthly Price Movement' graph shows the extent of movement for each month, for the past 5 years.

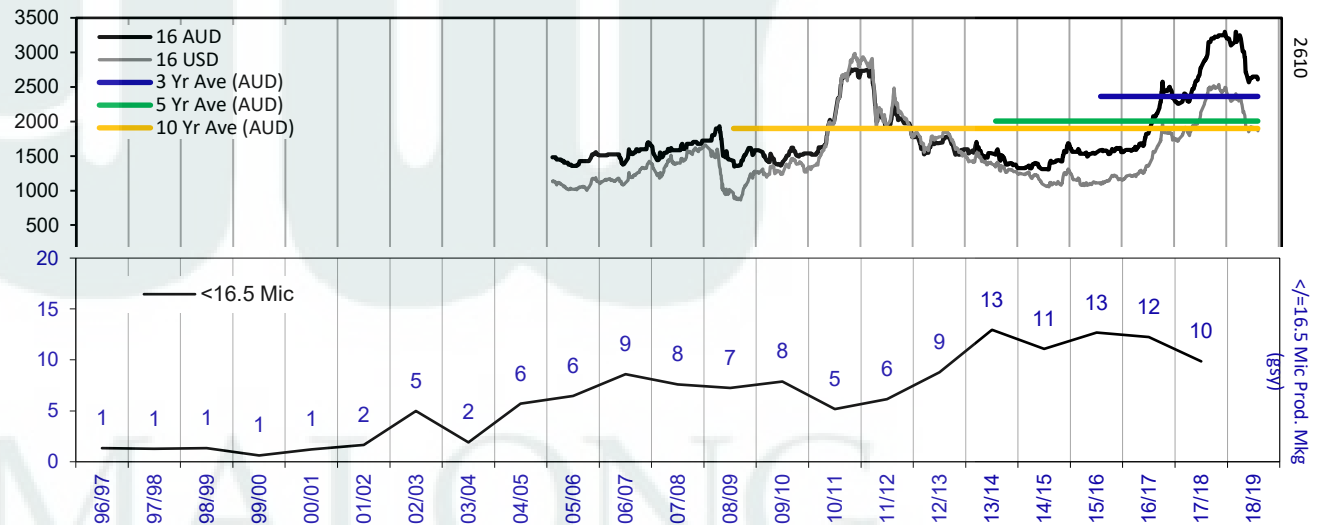
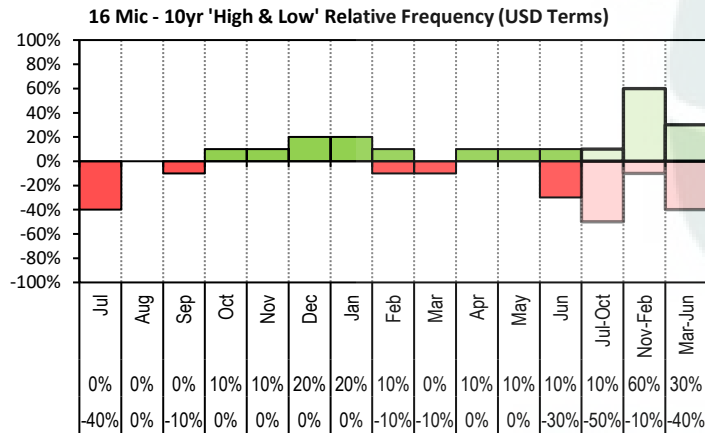

The above graph, shows how often the '12 month high & low' have been achieved for a

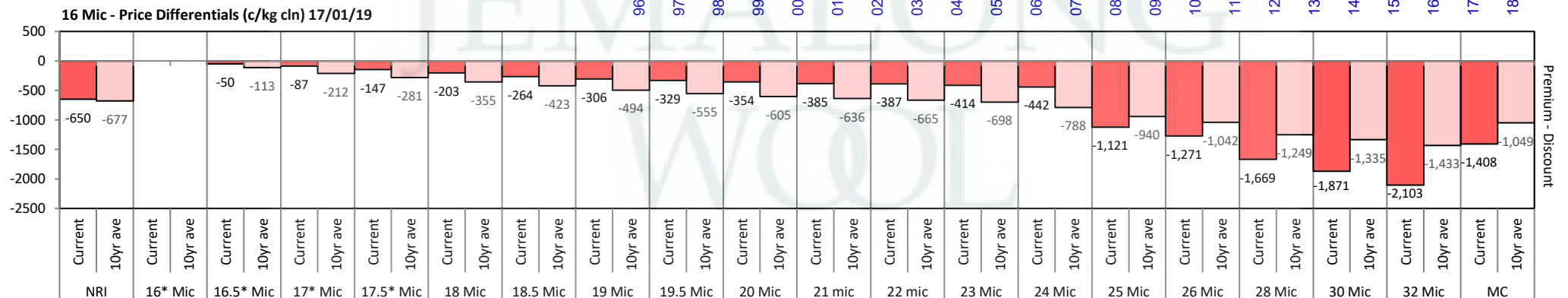

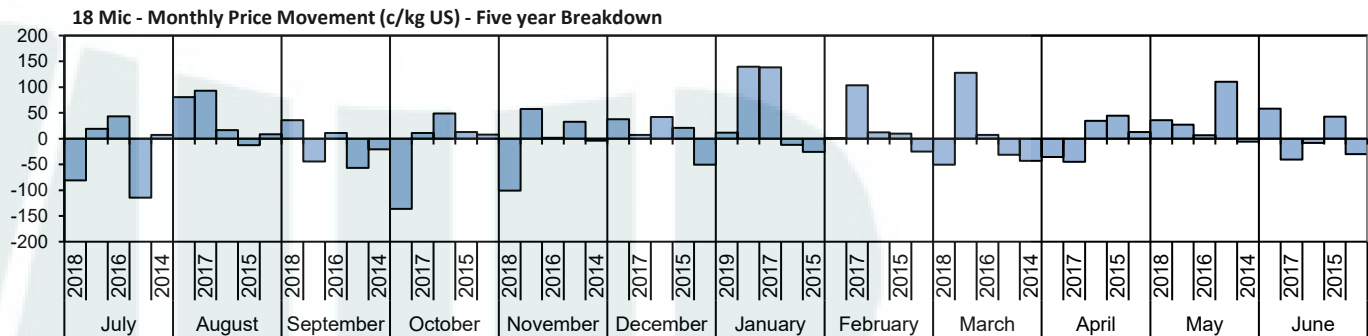
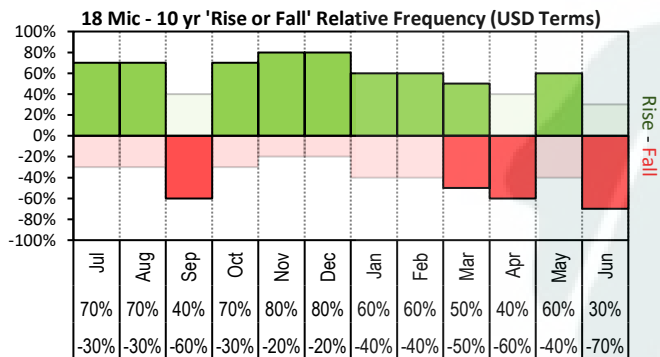

The above 'Rise or Fall' graph, shows how often the market has risen or fallen in a given month over the past 10 years, it does not show the extent of the movement only the frequency of direction. The 'Monthly Price Movement' graph shows the extent of movement for each month, for the past 5 years.

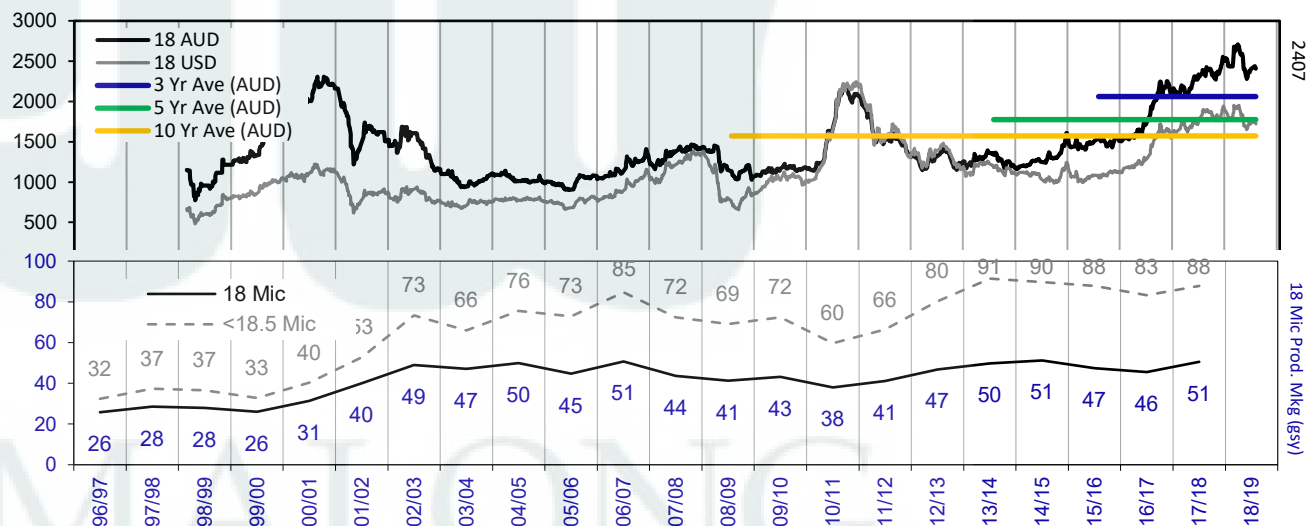
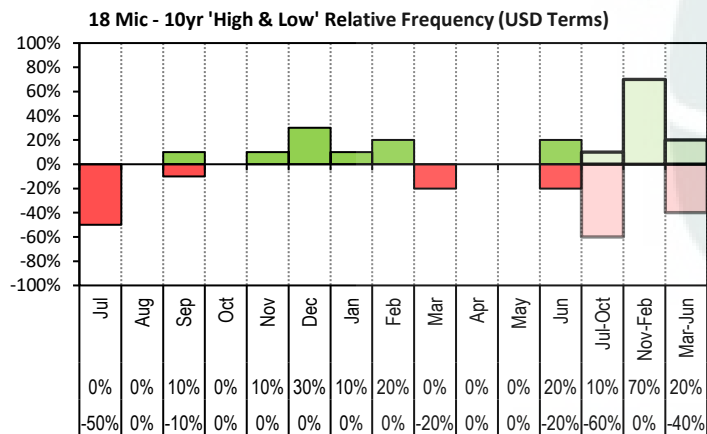

The above graph, shows how often the '12 month high & low' have been achieved for a given month over the past 10 years. It is not a measure of probability.

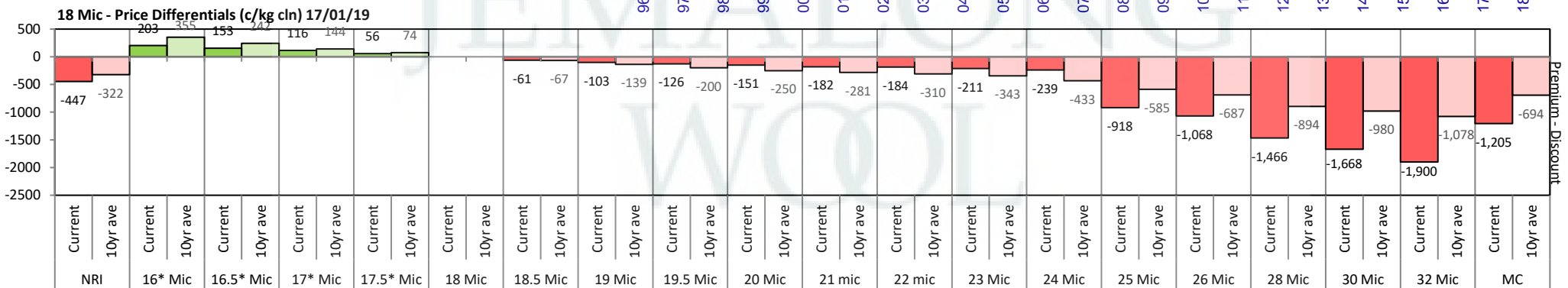

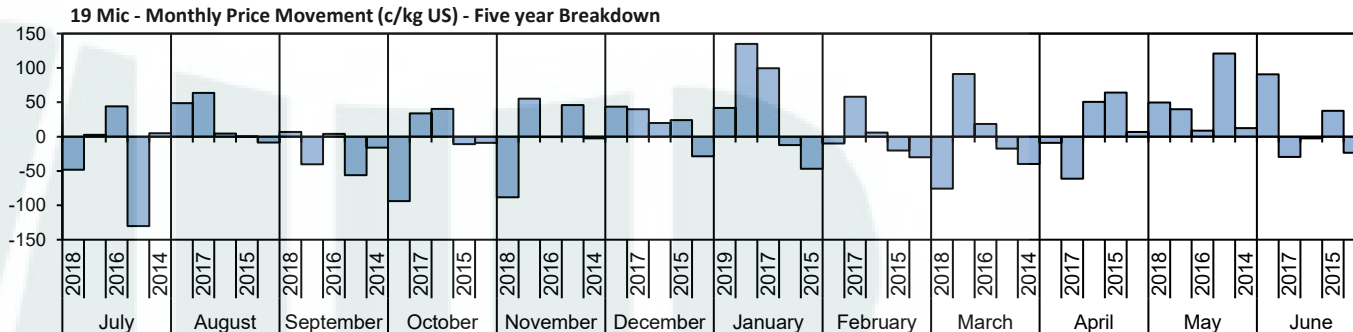
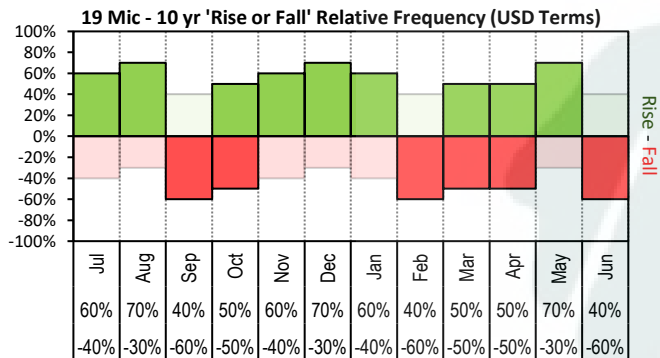

The above 'Rise or Fall' graph, shows how often the market has risen or fallen in a given month over the past 10 years, it does not show the extent of the movement only the frequency of direction. The 'Monthly Price Movement' graph shows the extent of movement for each month, for the past 5 years.

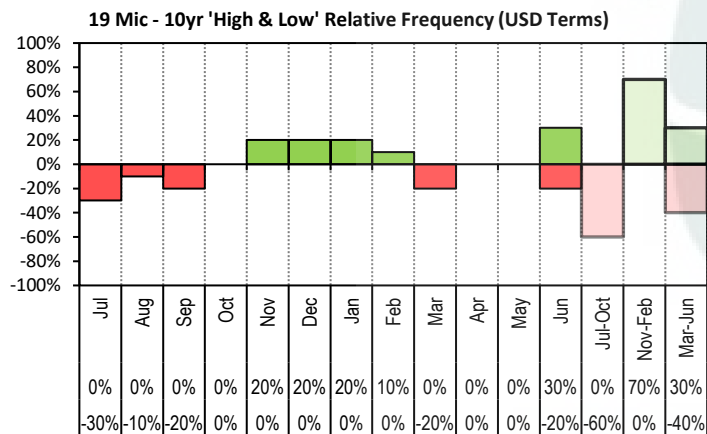

The above graph, shows how often the '12 month high & low' have been achieved for a given month over the past 10 years. It is not a measure of probability.

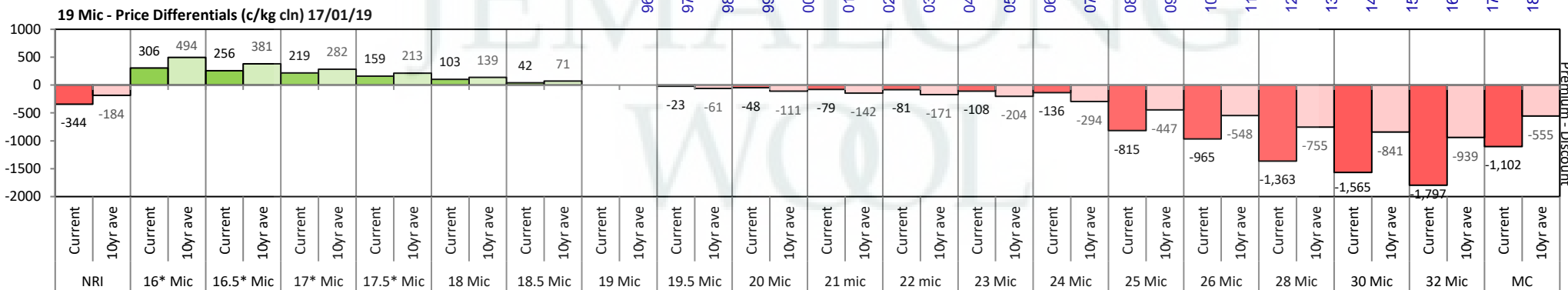
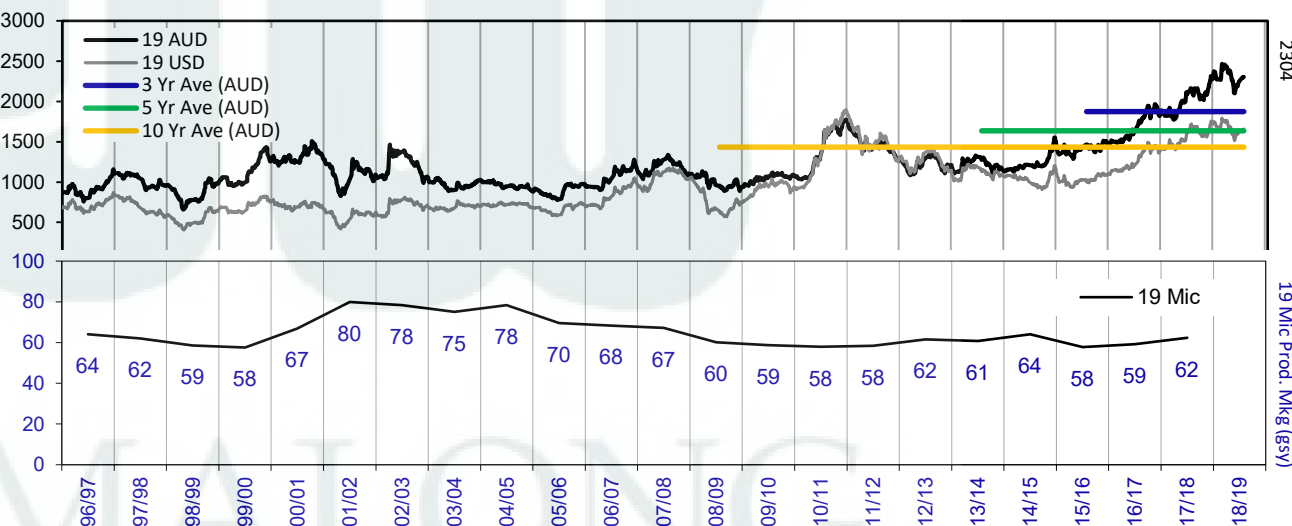

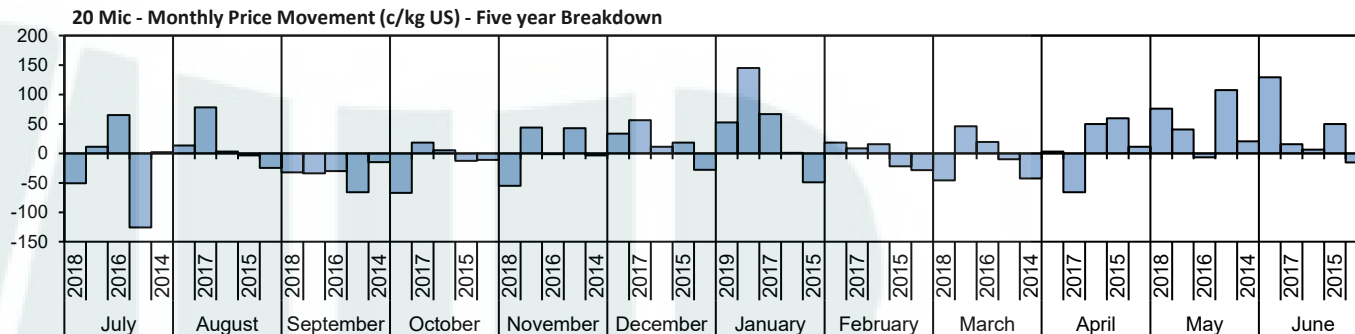
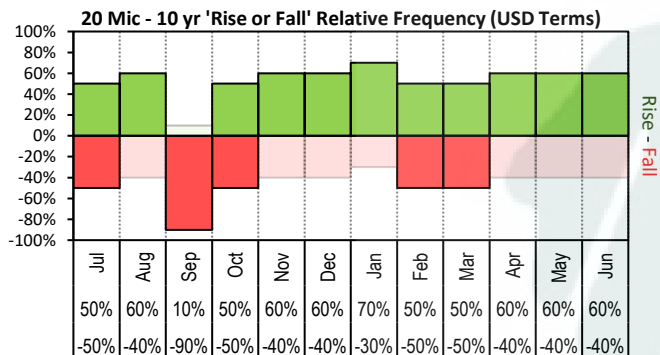

The above 'Rise or Fall' graph, shows how often the market has risen or fallen in a given month over the past 10 years, it does not show the extent of the movement only the frequency of direction. The 'Monthly Price Movement' graph shows the extent of movement for each month, for the past 5 years.

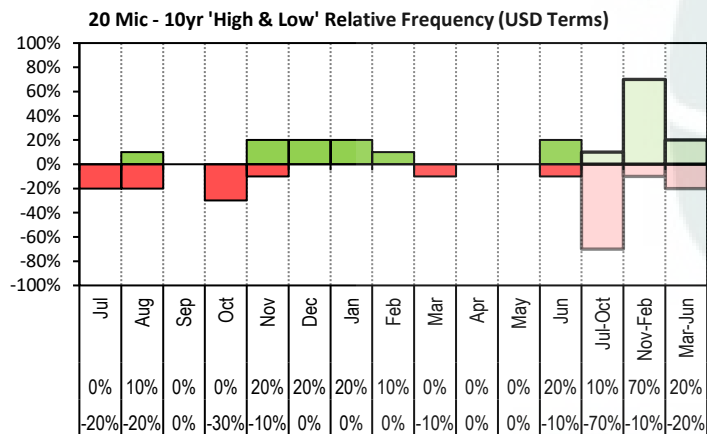

The above graph, shows how often the '12 month high & low' have been achieved for a given month over the past 10 years. It is not a measure of probability.

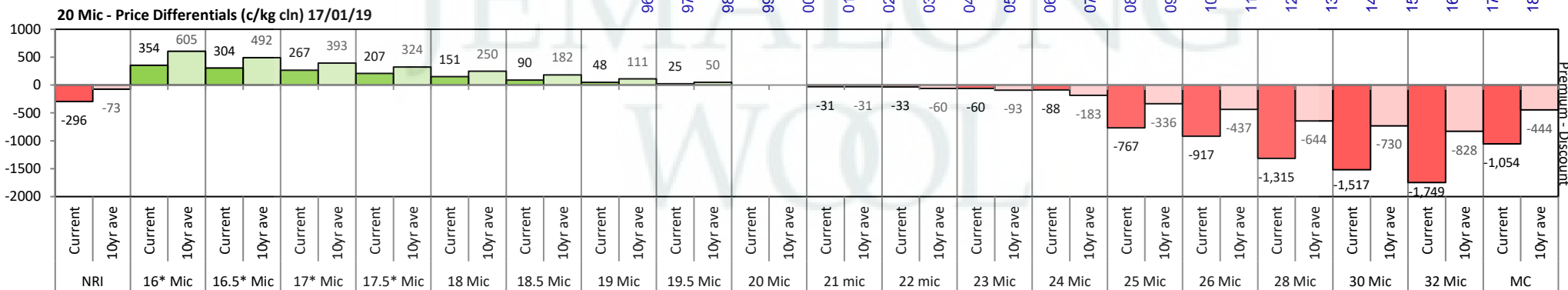

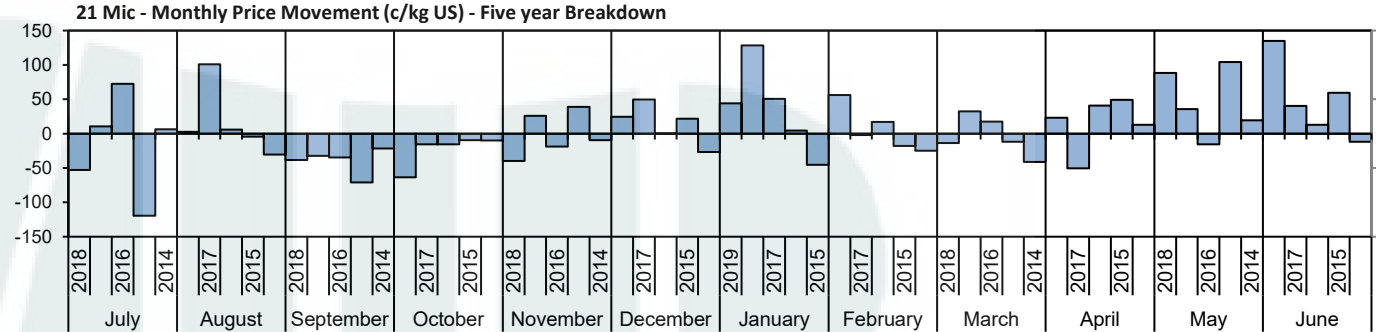
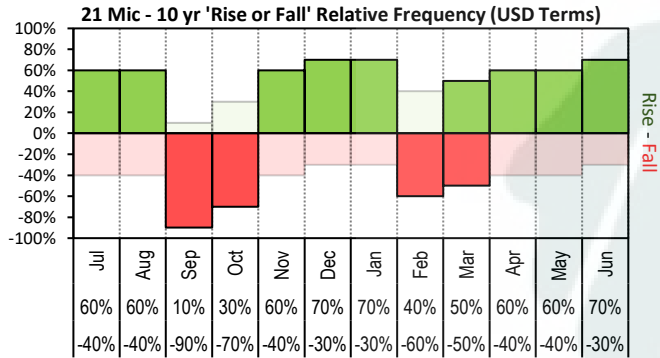

The above 'Rise or Fall' graph, shows how often the market has risen or fallen in a given month over the past 10 years, it does not show the extent of the movement only the frequency of direction. The 'Monthly Price Movement' graph shows the extent of movement for each month, for the past 5 years.

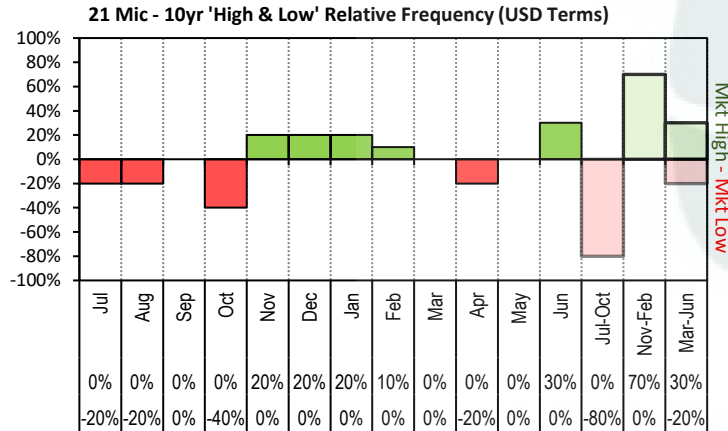

The above graph, shows how often the '12 month high & low' have been achieved for a given month over the past 10 years. It is not a measure of probability.

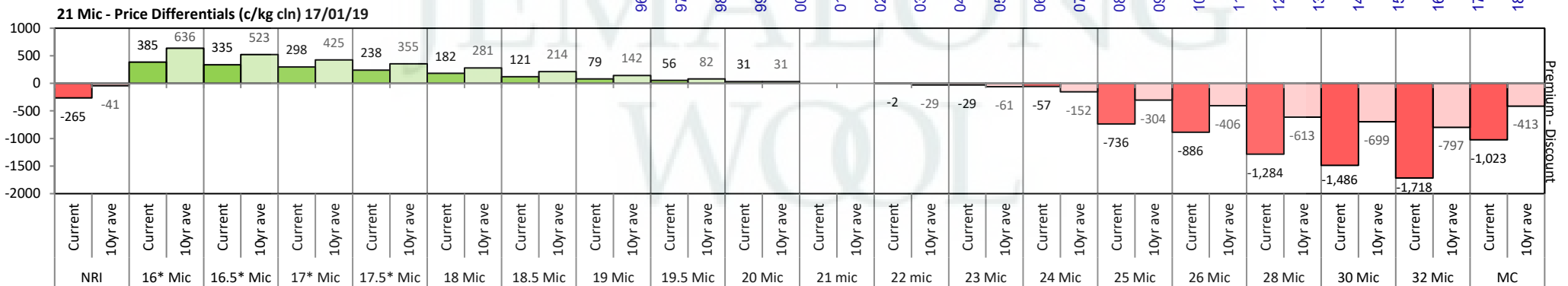
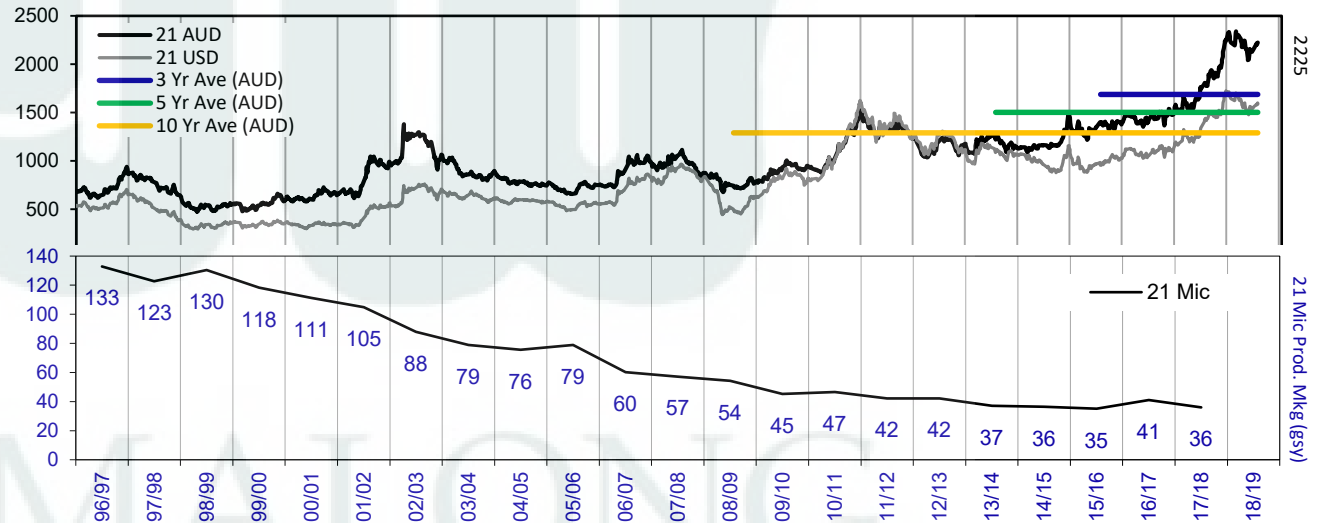





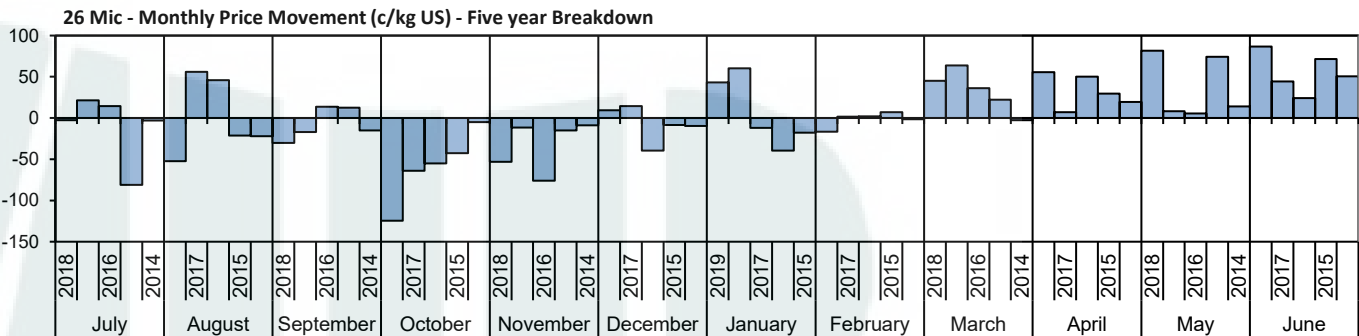
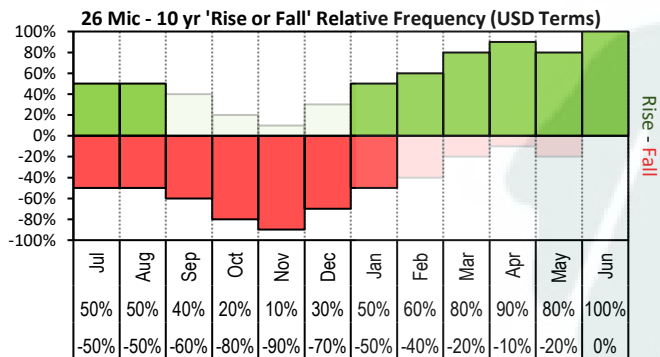

The above 'Rise or Fall' graph, shows how often the market has risen or fallen in a given month over the past 10 years, it does not show the extent of the movement only the frequency of direction. The 'Monthly Price Movement' graph shows the extent of movement for each month, for the past 5 years.

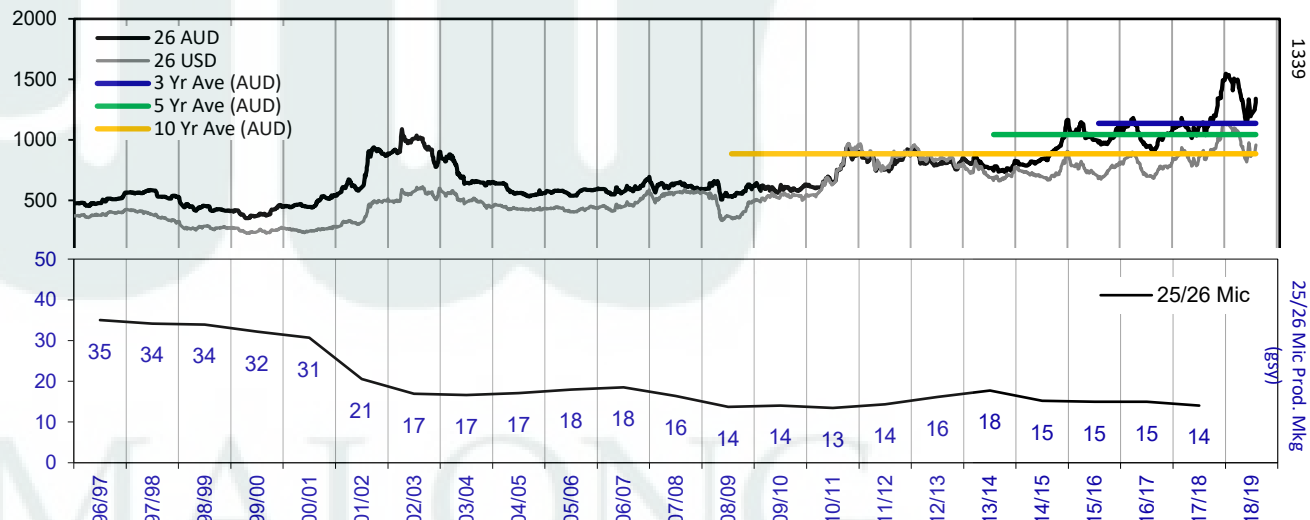
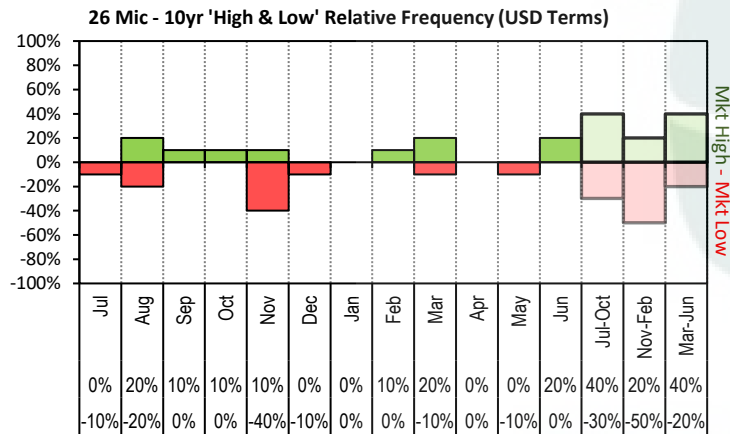

The above graph, shows how often the '12 month high & low' have been achieved for a given month over the past 10 years. It is not a measure of probability.

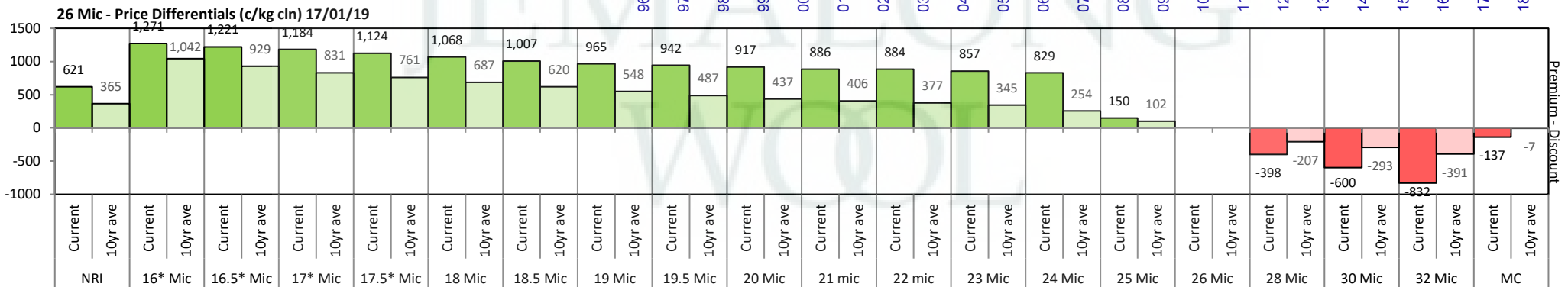

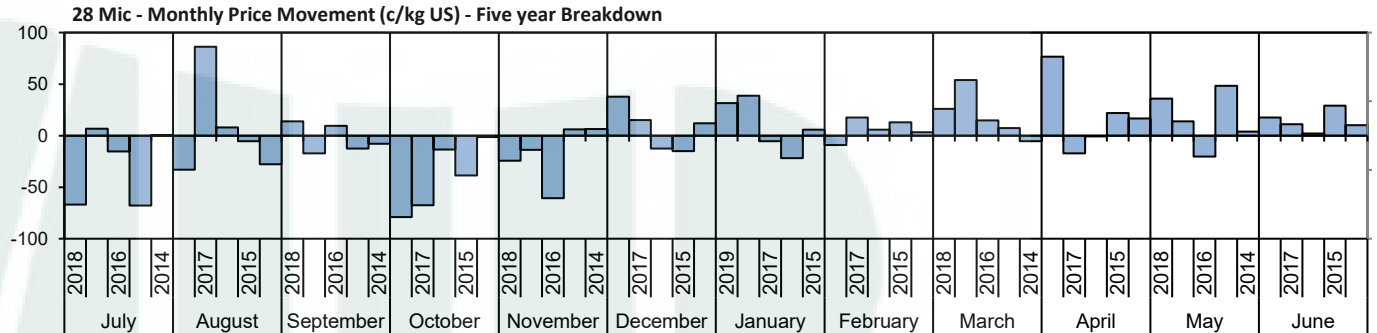
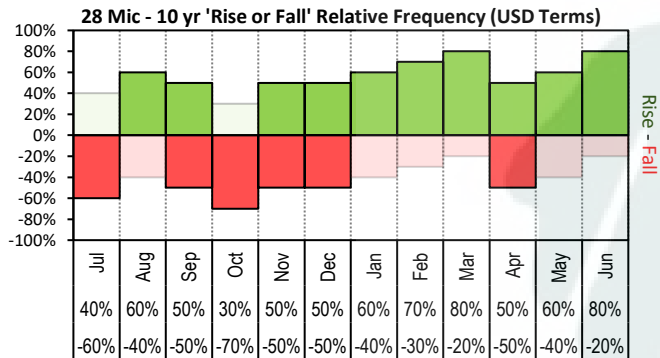

The above 'Rise or Fall' graph, shows how often the market has risen or fallen in a given month over the past 10 years, it does not show the extent of the movement only the frequency of direction. The 'Monthly Price Movement' graph shows the extent of movement for each month, for the past 5 years.

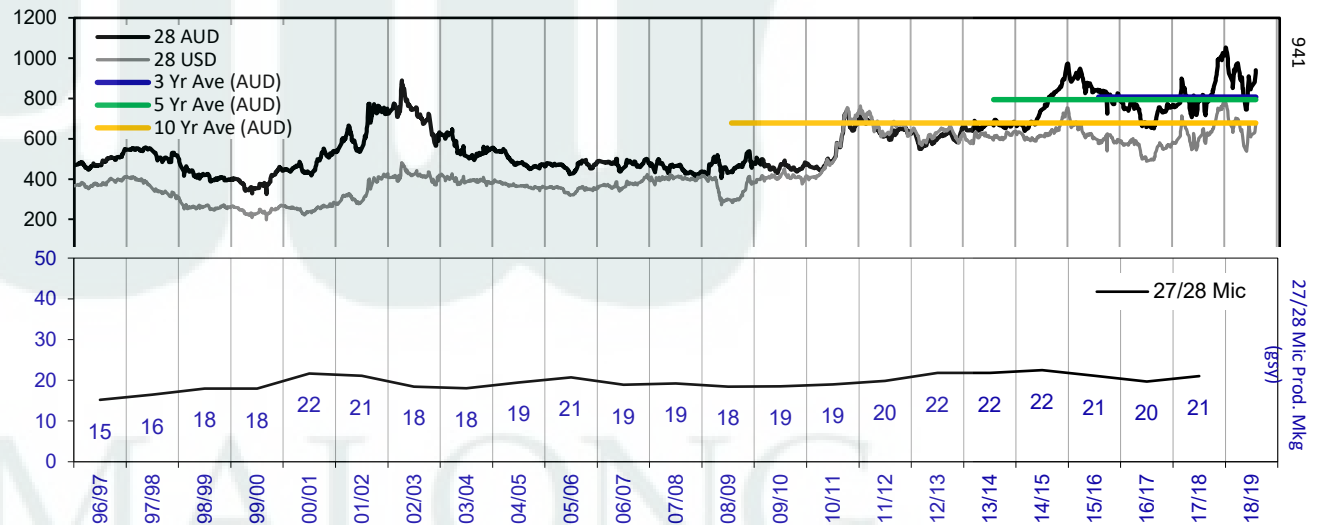
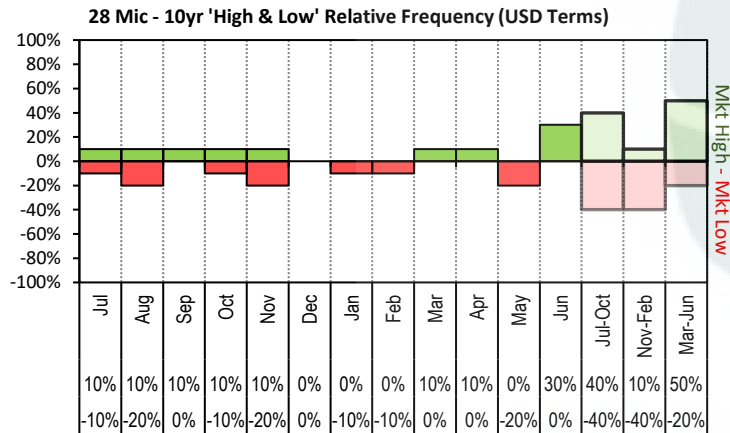

The above graph, shows how often the '12 month high & low' have been achieved for a given month over the past 10 years. It is not a measure of probability.

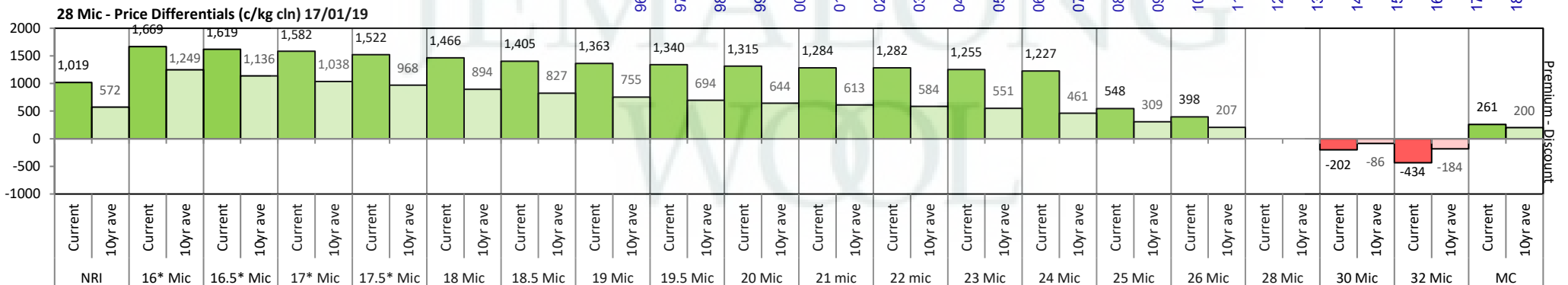

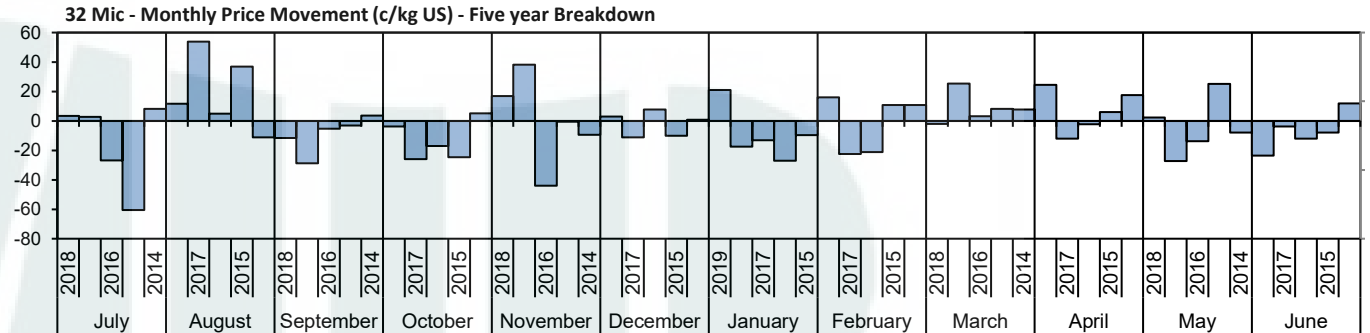
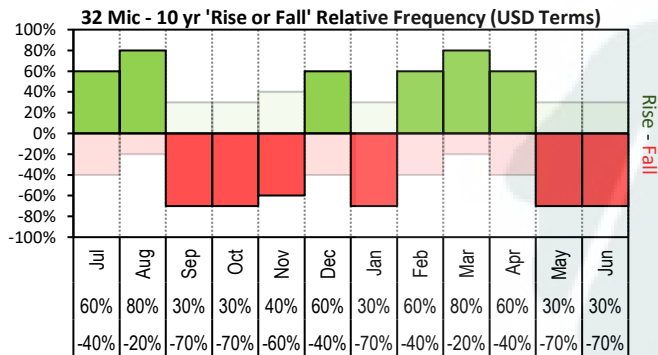

The above 'Rise or Fall' graph, shows how often the market has risen or fallen in a given month over the past 10 years, it does not show the extent of the movement only the frequency of direction. The 'Monthly Price Movement' graph shows the extent of movement for each month, for the past 5 years.

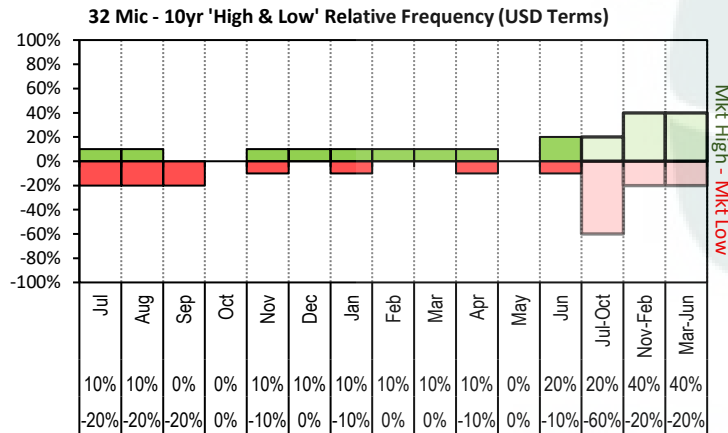

The above graph, shows how often the '12 month high & low' have been achieved for a given month over the past 10 years. It is not a measure of probability.

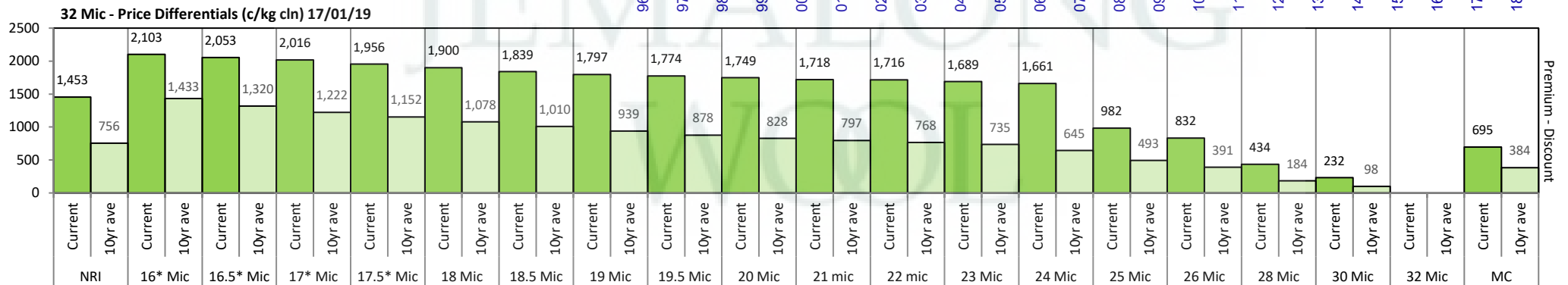
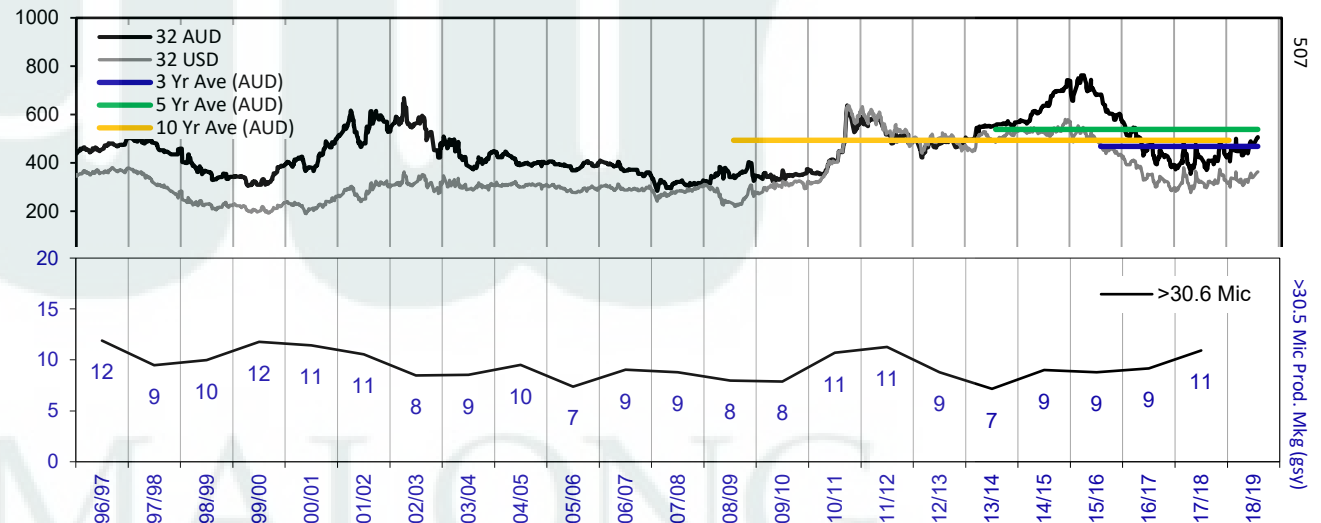

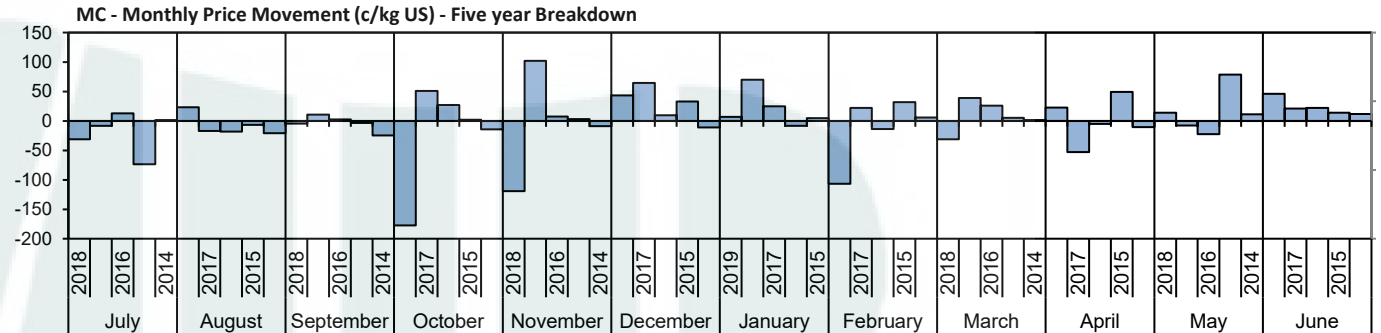
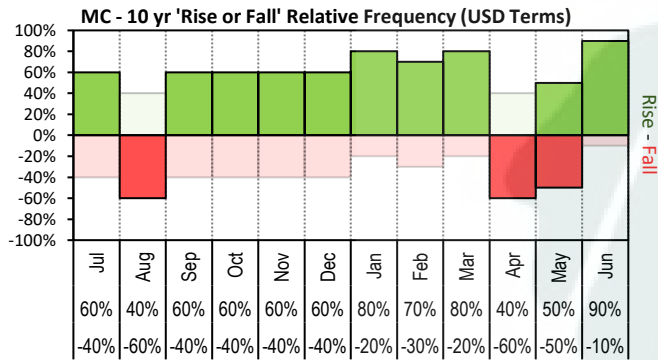

The above 'Rise or Fall' graph, shows how often the market has risen or fallen in a given month over the past 10 years, it does not show the extent of the movement only the frequency of direction. The 'Monthly Price Movement' graph shows the extent of movement for each month, for the past 5 years.

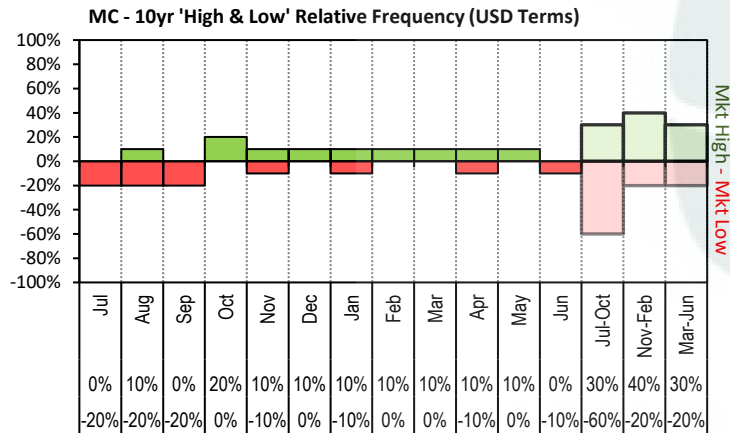

The above graph, shows how often the '12 month high & low' have been achieved for a given month over the past 10 years. It is not a measure of probability.

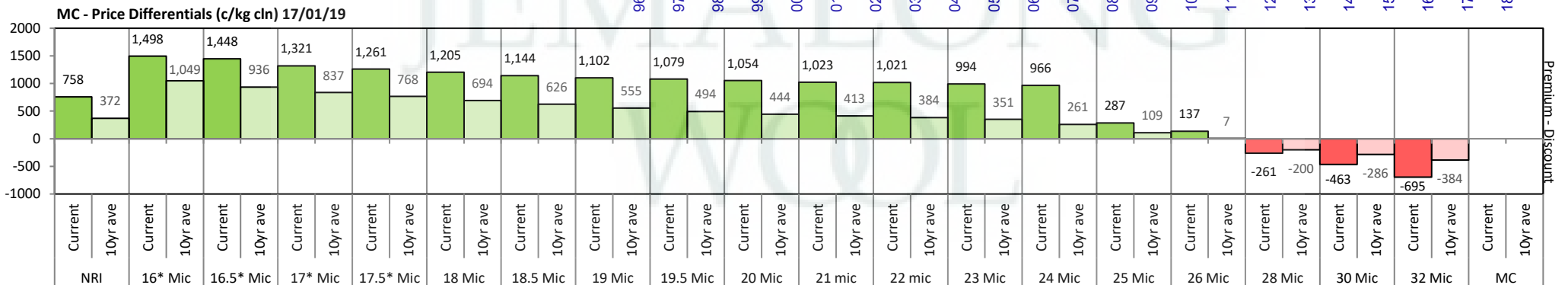
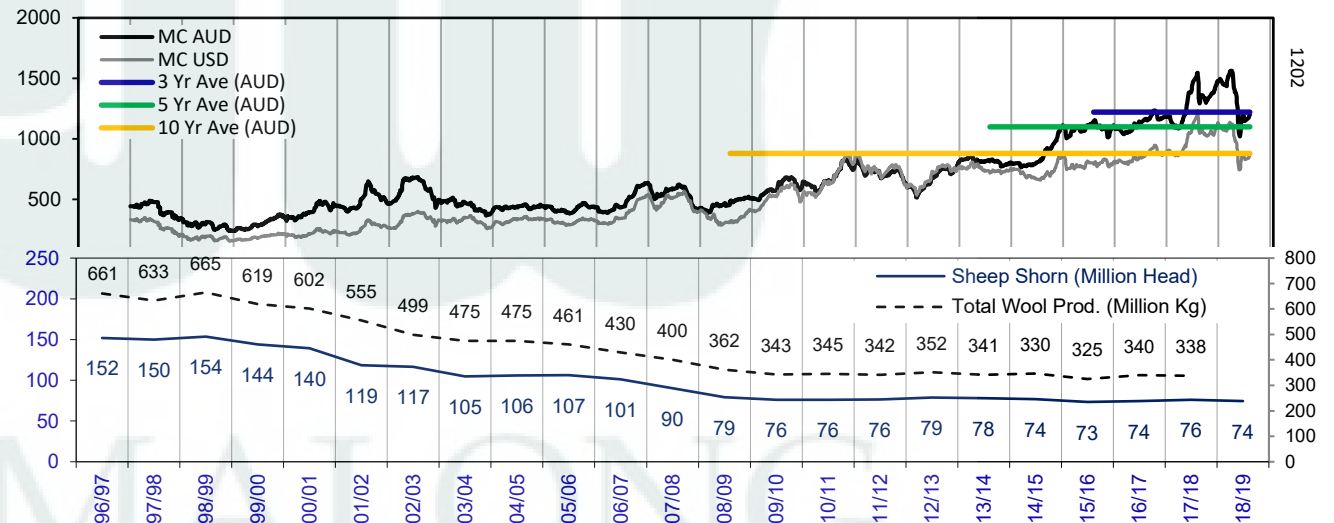



**17/18 - Export Snap Shot (359.57 m/kg greasy equivalent)**

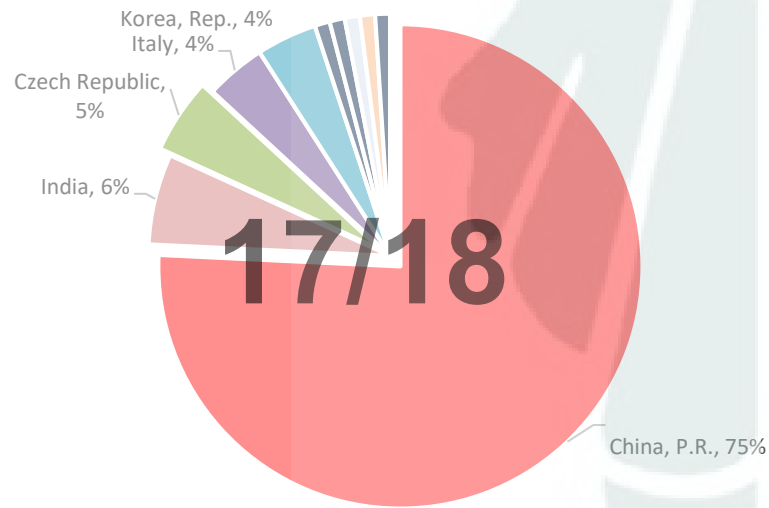

**China, P.R. (Largest Market Share)**

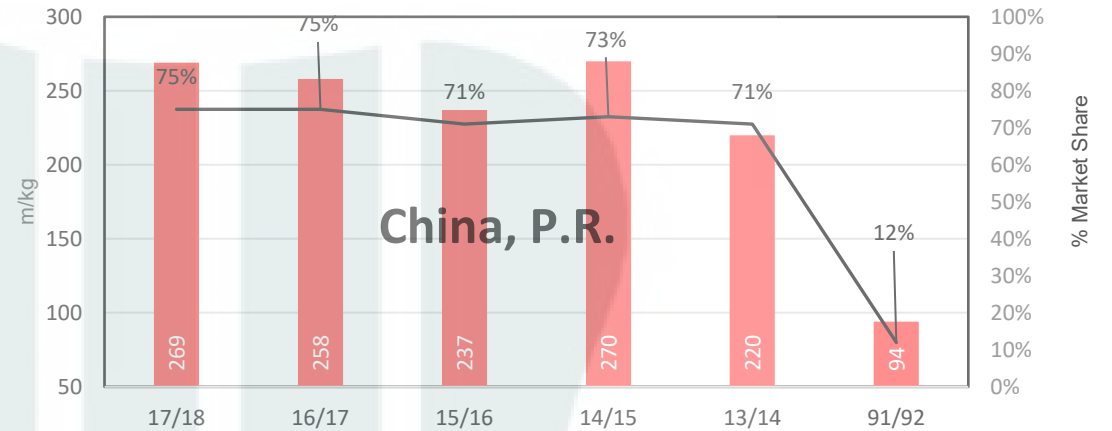

**91/92 - Export Snap Shot (784.7 m/kg greasy equivalent)**

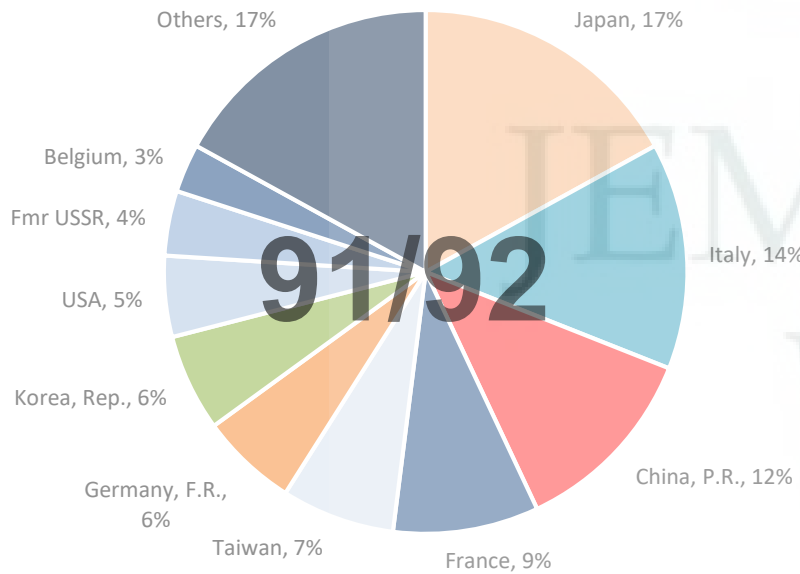

**Seasonal Change m/kg**

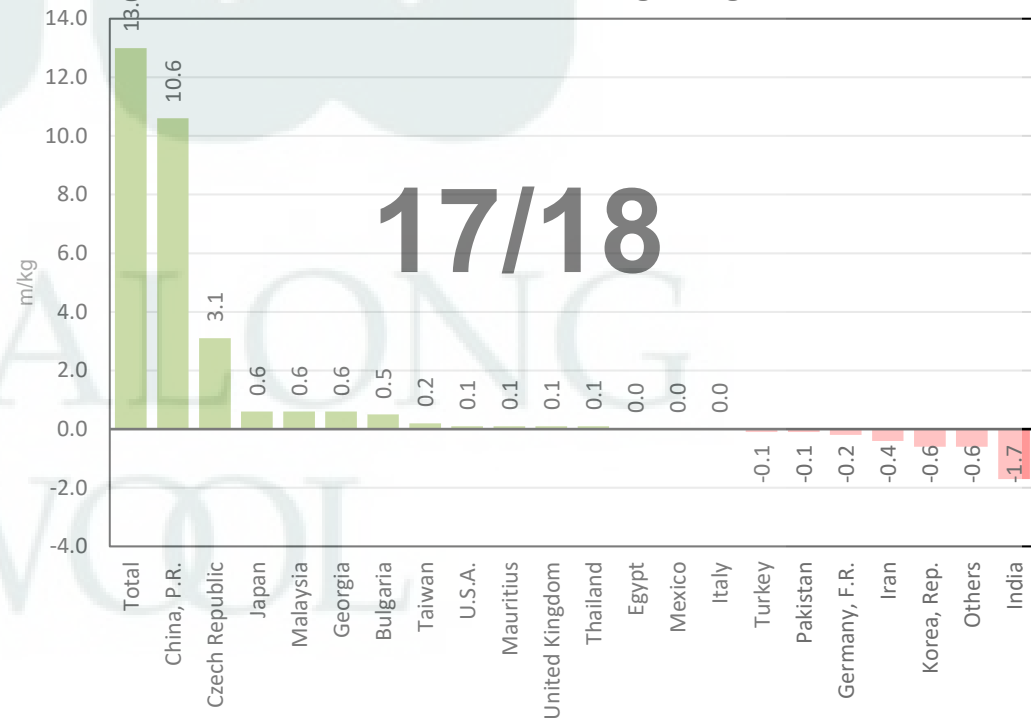



Table 8: Returns pr head for skirted fleece wool.

Skirted FLC Weight		Micron																	
9 Kg		16	16.5	17	17.5	18	18.5	19	19.5	20	21	22	23	24	25	26	28	30	32
Yield (Sch Dry)	25% Current	\$59	\$58	\$57	\$55	\$54	\$53	\$52	\$51	\$51	\$50	\$50	\$49	\$49	\$34	\$30	\$21	\$17	\$11
	10yr ave.	\$43	\$41	\$38	\$37	\$35	\$34	\$32	\$31	\$30	\$29	\$28	\$28	\$26	\$22	\$20	\$15	\$13	\$11
	30% Current	\$70	\$69	\$68	\$67	\$65	\$63	\$62	\$62	\$61	\$60	\$60	\$59	\$59	\$40	\$36	\$25	\$20	\$14
	10yr ave.	\$51	\$49	\$46	\$44	\$42	\$41	\$39	\$37	\$36	\$35	\$34	\$33	\$31	\$27	\$24	\$18	\$16	\$13
	35% Current	\$82	\$81	\$79	\$78	\$76	\$74	\$73	\$72	\$71	\$70	\$70	\$69	\$68	\$47	\$42	\$30	\$23	\$16
	10yr ave.	\$60	\$57	\$54	\$52	\$50	\$47	\$45	\$43	\$42	\$41	\$40	\$39	\$36	\$31	\$28	\$21	\$19	\$16
	40% Current	\$94	\$92	\$91	\$89	\$87	\$84	\$83	\$82	\$81	\$80	\$80	\$79	\$78	\$54	\$48	\$34	\$27	\$18
	10yr ave.	\$68	\$65	\$61	\$59	\$57	\$54	\$52	\$49	\$48	\$47	\$45	\$44	\$41	\$36	\$32	\$24	\$21	\$18
	45% Current	\$106	\$104	\$102	\$100	\$97	\$95	\$93	\$92	\$91	\$90	\$90	\$89	\$88	\$60	\$54	\$38	\$30	\$21
	10yr ave.	\$77	\$73	\$69	\$66	\$64	\$61	\$58	\$56	\$54	\$52	\$51	\$50	\$46	\$40	\$36	\$27	\$24	\$20
	50% Current	\$117	\$115	\$114	\$111	\$108	\$106	\$104	\$103	\$102	\$100	\$100	\$99	\$98	\$67	\$60	\$42	\$33	\$23
	10yr ave.	\$86	\$81	\$77	\$74	\$71	\$68	\$65	\$62	\$60	\$58	\$57	\$55	\$51	\$44	\$40	\$31	\$27	\$22
	55% Current	\$129	\$127	\$125	\$122	\$119	\$116	\$114	\$113	\$112	\$110	\$110	\$109	\$107	\$74	\$66	\$47	\$37	\$25
	10yr ave.	\$94	\$89	\$84	\$81	\$78	\$74	\$71	\$68	\$65	\$64	\$63	\$61	\$56	\$49	\$44	\$34	\$29	\$24
	60% Current	\$141	\$138	\$136	\$133	\$130	\$127	\$124	\$123	\$122	\$120	\$120	\$119	\$117	\$80	\$72	\$51	\$40	\$27
	10yr ave.	\$103	\$97	\$92	\$89	\$85	\$81	\$77	\$74	\$71	\$70	\$68	\$66	\$62	\$53	\$48	\$37	\$32	\$27
	65% Current	\$153	\$150	\$148	\$144	\$141	\$137	\$135	\$133	\$132	\$130	\$130	\$128	\$127	\$87	\$78	\$55	\$43	\$30
	10yr ave.	\$111	\$105	\$100	\$96	\$92	\$88	\$84	\$80	\$77	\$76	\$74	\$72	\$67	\$58	\$52	\$40	\$35	\$29
	70% Current	\$164	\$161	\$159	\$155	\$152	\$148	\$145	\$144	\$142	\$140	\$140	\$138	\$137	\$94	\$84	\$59	\$47	\$32
	10yr ave.	\$120	\$113	\$107	\$103	\$99	\$95	\$90	\$86	\$83	\$81	\$80	\$77	\$72	\$62	\$56	\$43	\$37	\$31
	75% Current	\$176	\$173	\$170	\$166	\$162	\$158	\$156	\$154	\$152	\$150	\$150	\$148	\$146	\$101	\$90	\$64	\$50	\$34
	10yr ave.	\$128	\$122	\$115	\$111	\$106	\$102	\$97	\$93	\$89	\$87	\$85	\$83	\$77	\$67	\$60	\$46	\$40	\$33
	80% Current	\$188	\$184	\$182	\$177	\$173	\$169	\$166	\$164	\$162	\$160	\$160	\$158	\$156	\$107	\$96	\$68	\$53	\$37
	10yr ave.	\$137	\$130	\$123	\$118	\$113	\$108	\$103	\$99	\$95	\$93	\$91	\$89	\$82	\$71	\$64	\$49	\$43	\$36
	85% Current	\$200	\$196	\$193	\$188	\$184	\$179	\$176	\$174	\$173	\$170	\$170	\$168	\$166	\$114	\$102	\$72	\$57	\$39
	10yr ave.	\$145	\$138	\$130	\$125	\$120	\$115	\$110	\$105	\$101	\$99	\$97	\$94	\$87	\$76	\$68	\$52	\$45	\$38

The above shows estimated returns per head for skirted fleece wool. These figures do not take into account the value of skirtings and oddments and do not take into account discounts that may apply for faults under individual circumstances. These figures are based on a market index of 100% and should be used as a guide only. Returns over \$30 / head for fleece wool are highlighted.



Table 9: Returns pr head for skirted fleece wool.

Skirted FLC Weight			Micron																	
8 Kg			16	16.5	17	17.5	18	18.5	19	19.5	20	21	22	23	24	25	26	28	30	32
Yield (Sch Dry)	25%	Current	\$52	\$51	\$50	\$49	\$48	\$47	\$46	\$46	\$45	\$45	\$44	\$44	\$43	\$30	\$27	\$19	\$15	\$10
		10yr ave.	\$38	\$36	\$34	\$33	\$31	\$30	\$29	\$27	\$26	\$26	\$25	\$25	\$23	\$20	\$18	\$14	\$12	\$10
	30%	Current	\$63	\$61	\$61	\$59	\$58	\$56	\$55	\$55	\$54	\$53	\$53	\$53	\$52	\$36	\$32	\$23	\$18	\$12
		10yr ave.	\$46	\$43	\$41	\$39	\$38	\$36	\$34	\$33	\$32	\$31	\$30	\$30	\$27	\$24	\$21	\$16	\$14	\$12
	35%	Current	\$73	\$72	\$71	\$69	\$67	\$66	\$65	\$64	\$63	\$62	\$62	\$61	\$61	\$42	\$37	\$26	\$21	\$14
		10yr ave.	\$53	\$50	\$48	\$46	\$44	\$42	\$40	\$38	\$37	\$36	\$35	\$34	\$32	\$28	\$25	\$19	\$17	\$14
	40%	Current	\$84	\$82	\$81	\$79	\$77	\$75	\$74	\$73	\$72	\$71	\$71	\$70	\$69	\$48	\$43	\$30	\$24	\$16
		10yr ave.	\$61	\$58	\$54	\$52	\$50	\$48	\$46	\$44	\$42	\$41	\$40	\$39	\$37	\$32	\$28	\$22	\$19	\$16
	45%	Current	\$94	\$92	\$91	\$89	\$87	\$84	\$83	\$82	\$81	\$80	\$80	\$79	\$78	\$54	\$48	\$34	\$27	\$18
		10yr ave.	\$68	\$65	\$61	\$59	\$57	\$54	\$52	\$49	\$48	\$47	\$45	\$44	\$41	\$36	\$32	\$24	\$21	\$18
	50%	Current	\$104	\$102	\$101	\$99	\$96	\$94	\$92	\$91	\$90	\$89	\$89	\$88	\$87	\$60	\$54	\$38	\$30	\$20
		10yr ave.	\$76	\$72	\$68	\$66	\$63	\$60	\$57	\$55	\$53	\$52	\$51	\$49	\$46	\$40	\$35	\$27	\$24	\$20
	55%	Current	\$115	\$113	\$111	\$108	\$106	\$103	\$101	\$100	\$99	\$98	\$98	\$97	\$95	\$66	\$59	\$41	\$33	\$22
		10yr ave.	\$84	\$79	\$75	\$72	\$69	\$66	\$63	\$60	\$58	\$57	\$56	\$54	\$50	\$43	\$39	\$30	\$26	\$22
	60%	Current	\$125	\$123	\$121	\$118	\$116	\$113	\$111	\$109	\$108	\$107	\$107	\$105	\$104	\$71	\$64	\$45	\$35	\$24
		10yr ave.	\$91	\$86	\$82	\$79	\$76	\$72	\$69	\$66	\$64	\$62	\$61	\$59	\$55	\$47	\$42	\$33	\$28	\$24
	65%	Current	\$136	\$133	\$131	\$128	\$125	\$122	\$120	\$119	\$117	\$116	\$116	\$114	\$113	\$77	\$70	\$49	\$38	\$26
		10yr ave.	\$99	\$94	\$89	\$85	\$82	\$78	\$75	\$71	\$69	\$67	\$66	\$64	\$59	\$51	\$46	\$35	\$31	\$26
70%	Current	\$146	\$143	\$141	\$138	\$135	\$131	\$129	\$128	\$126	\$125	\$124	\$123	\$121	\$83	\$75	\$53	\$41	\$28	
	10yr ave.	\$106	\$101	\$95	\$92	\$88	\$84	\$80	\$77	\$74	\$72	\$71	\$69	\$64	\$55	\$50	\$38	\$33	\$28	
75%	Current	\$157	\$154	\$151	\$148	\$144	\$141	\$138	\$137	\$135	\$134	\$133	\$132	\$130	\$89	\$80	\$56	\$44	\$30	
	10yr ave.	\$114	\$108	\$102	\$98	\$94	\$90	\$86	\$82	\$79	\$78	\$76	\$74	\$68	\$59	\$53	\$41	\$36	\$30	
80%	Current	\$167	\$164	\$161	\$158	\$154	\$150	\$147	\$146	\$144	\$142	\$142	\$141	\$139	\$95	\$86	\$60	\$47	\$32	
	10yr ave.	\$122	\$115	\$109	\$105	\$101	\$96	\$92	\$88	\$85	\$83	\$81	\$79	\$73	\$63	\$57	\$43	\$38	\$32	
85%	Current	\$177	\$174	\$172	\$167	\$164	\$160	\$157	\$155	\$153	\$151	\$151	\$149	\$147	\$101	\$91	\$64	\$50	\$34	
	10yr ave.	\$129	\$122	\$116	\$111	\$107	\$102	\$98	\$93	\$90	\$88	\$86	\$84	\$78	\$67	\$60	\$46	\$40	\$34	

The above shows estimated returns per head for skirted fleece wool. These figures do not take into account the value of skirtings and oddments and do not take into account discounts that may apply for faults under individual circumstances. These figures are based on a market index of 100% and should be used as a guide only. Returns over \$30 / head for fleece wool are highlighted.



Table 10: Returns pr head for skirted fleece wool.

Skirted FLC Weight		Micron																	
7 Kg		16	16.5	17	17.5	18	18.5	19	19.5	20	21	22	23	24	25	26	28	30	32
Yield (Sch Dry)	25% Current	\$46	\$45	\$44	\$43	\$42	\$41	\$40	\$40	\$39	\$39	\$39	\$38	\$38	\$26	\$23	\$16	\$13	\$9
	10yr ave.	\$33	\$32	\$30	\$29	\$28	\$26	\$25	\$24	\$23	\$23	\$22	\$22	\$20	\$17	\$15	\$12	\$10	\$9
	30% Current	\$55	\$54	\$53	\$52	\$51	\$49	\$48	\$48	\$47	\$47	\$47	\$46	\$46	\$31	\$28	\$20	\$16	\$11
	10yr ave.	\$40	\$38	\$36	\$34	\$33	\$32	\$30	\$29	\$28	\$27	\$27	\$26	\$24	\$21	\$19	\$14	\$12	\$10
	35% Current	\$64	\$63	\$62	\$60	\$59	\$57	\$56	\$56	\$55	\$55	\$54	\$54	\$53	\$36	\$33	\$23	\$18	\$12
	10yr ave.	\$47	\$44	\$42	\$40	\$39	\$37	\$35	\$34	\$32	\$32	\$31	\$30	\$28	\$24	\$22	\$17	\$15	\$12
	40% Current	\$73	\$72	\$71	\$69	\$67	\$66	\$65	\$64	\$63	\$62	\$62	\$61	\$61	\$42	\$37	\$26	\$21	\$14
	10yr ave.	\$53	\$50	\$48	\$46	\$44	\$42	\$40	\$38	\$37	\$36	\$35	\$34	\$32	\$28	\$25	\$19	\$17	\$14
	45% Current	\$82	\$81	\$79	\$78	\$76	\$74	\$73	\$72	\$71	\$70	\$70	\$69	\$68	\$47	\$42	\$30	\$23	\$16
	10yr ave.	\$60	\$57	\$54	\$52	\$50	\$47	\$45	\$43	\$42	\$41	\$40	\$39	\$36	\$31	\$28	\$21	\$19	\$16
	50% Current	\$91	\$90	\$88	\$86	\$84	\$82	\$81	\$80	\$79	\$78	\$78	\$77	\$76	\$52	\$47	\$33	\$26	\$18
	10yr ave.	\$67	\$63	\$60	\$57	\$55	\$53	\$50	\$48	\$46	\$45	\$44	\$43	\$40	\$35	\$31	\$24	\$21	\$17
	55% Current	\$100	\$99	\$97	\$95	\$93	\$90	\$89	\$88	\$87	\$86	\$86	\$85	\$83	\$57	\$52	\$36	\$28	\$20
	10yr ave.	\$73	\$69	\$66	\$63	\$61	\$58	\$55	\$53	\$51	\$50	\$49	\$47	\$44	\$38	\$34	\$26	\$23	\$19
	60% Current	\$110	\$108	\$106	\$103	\$101	\$99	\$97	\$96	\$95	\$93	\$93	\$92	\$91	\$63	\$56	\$40	\$31	\$21
	10yr ave.	\$80	\$76	\$71	\$69	\$66	\$63	\$60	\$58	\$56	\$54	\$53	\$52	\$48	\$41	\$37	\$28	\$25	\$21
	65% Current	\$119	\$116	\$115	\$112	\$110	\$107	\$105	\$104	\$103	\$101	\$101	\$100	\$99	\$68	\$61	\$43	\$34	\$23
	10yr ave.	\$86	\$82	\$77	\$75	\$72	\$68	\$65	\$62	\$60	\$59	\$57	\$56	\$52	\$45	\$40	\$31	\$27	\$22
	70% Current	\$128	\$125	\$124	\$121	\$118	\$115	\$113	\$112	\$111	\$109	\$109	\$108	\$106	\$73	\$66	\$46	\$36	\$25
	10yr ave.	\$93	\$88	\$83	\$80	\$77	\$74	\$70	\$67	\$65	\$63	\$62	\$60	\$56	\$48	\$43	\$33	\$29	\$24
	75% Current	\$137	\$134	\$132	\$129	\$126	\$123	\$121	\$120	\$118	\$117	\$117	\$115	\$114	\$78	\$70	\$49	\$39	\$27
	10yr ave.	\$100	\$95	\$89	\$86	\$83	\$79	\$75	\$72	\$69	\$68	\$66	\$65	\$60	\$52	\$46	\$36	\$31	\$26
	80% Current	\$146	\$143	\$141	\$138	\$135	\$131	\$129	\$128	\$126	\$125	\$124	\$123	\$121	\$83	\$75	\$53	\$41	\$28
	10yr ave.	\$106	\$101	\$95	\$92	\$88	\$84	\$80	\$77	\$74	\$72	\$71	\$69	\$64	\$55	\$50	\$38	\$33	\$28
	85% Current	\$155	\$152	\$150	\$147	\$143	\$140	\$137	\$136	\$134	\$132	\$132	\$131	\$129	\$89	\$80	\$56	\$44	\$30
	10yr ave.	\$113	\$107	\$101	\$98	\$94	\$90	\$85	\$82	\$79	\$77	\$75	\$73	\$68	\$59	\$53	\$40	\$35	\$29

The above shows estimated returns per head for skirted fleece wool. These figures do not take into account the value of skirtings and oddments and do not take into account discounts that may apply for faults under individual circumstances. These figures are based on a market index of 100% and should be used as a guide only. Returns over \$30 / head for fleece wool are highlighted.





Table 11: Returns pr head for skirted fleece wool.

Skirted FLC Weight		Micron																	
6 Kg		16	16.5	17	17.5	18	18.5	19	19.5	20	21	22	23	24	25	26	28	30	32
Yield (Sch Dry)	25% Current	\$39	\$38	\$38	\$37	\$36	\$35	\$35	\$34	\$34	\$33	\$33	\$33	\$33	\$22	\$20	\$14	\$11	\$8
	10yr ave.	\$29	\$27	\$26	\$25	\$24	\$23	\$22	\$21	\$20	\$19	\$19	\$18	\$17	\$15	\$13	\$10	\$9	\$7
	30% Current	\$47	\$46	\$45	\$44	\$43	\$42	\$41	\$41	\$40	\$40	\$40	\$39	\$39	\$27	\$24	\$17	\$13	\$9
	10yr ave.	\$34	\$32	\$31	\$30	\$28	\$27	\$26	\$25	\$24	\$23	\$23	\$22	\$21	\$18	\$16	\$12	\$11	\$9
	35% Current	\$55	\$54	\$53	\$52	\$51	\$49	\$48	\$48	\$47	\$47	\$47	\$46	\$46	\$31	\$28	\$20	\$16	\$11
	10yr ave.	\$40	\$38	\$36	\$34	\$33	\$32	\$30	\$29	\$28	\$27	\$27	\$26	\$24	\$21	\$19	\$14	\$12	\$10
	40% Current	\$63	\$61	\$61	\$59	\$58	\$56	\$55	\$55	\$54	\$53	\$53	\$53	\$52	\$36	\$32	\$23	\$18	\$12
	10yr ave.	\$46	\$43	\$41	\$39	\$38	\$36	\$34	\$33	\$32	\$31	\$30	\$30	\$27	\$24	\$21	\$16	\$14	\$12
	45% Current	\$70	\$69	\$68	\$67	\$65	\$63	\$62	\$62	\$61	\$60	\$60	\$59	\$59	\$40	\$36	\$25	\$20	\$14
	10yr ave.	\$51	\$49	\$46	\$44	\$42	\$41	\$39	\$37	\$36	\$35	\$34	\$33	\$31	\$27	\$24	\$18	\$16	\$13
	50% Current	\$78	\$77	\$76	\$74	\$72	\$70	\$69	\$68	\$68	\$67	\$67	\$66	\$65	\$45	\$40	\$28	\$22	\$15
	10yr ave.	\$57	\$54	\$51	\$49	\$47	\$45	\$43	\$41	\$40	\$39	\$38	\$37	\$34	\$30	\$27	\$20	\$18	\$15
	55% Current	\$86	\$84	\$83	\$81	\$79	\$77	\$76	\$75	\$74	\$73	\$73	\$72	\$72	\$49	\$44	\$31	\$24	\$17
	10yr ave.	\$63	\$59	\$56	\$54	\$52	\$50	\$47	\$45	\$44	\$43	\$42	\$41	\$38	\$33	\$29	\$22	\$20	\$16
	60% Current	\$94	\$92	\$91	\$89	\$87	\$84	\$83	\$82	\$81	\$80	\$80	\$79	\$78	\$54	\$48	\$34	\$27	\$18
	10yr ave.	\$68	\$65	\$61	\$59	\$57	\$54	\$52	\$49	\$48	\$47	\$45	\$44	\$41	\$36	\$32	\$24	\$21	\$18
	65% Current	\$102	\$100	\$98	\$96	\$94	\$91	\$90	\$89	\$88	\$87	\$87	\$86	\$85	\$58	\$52	\$37	\$29	\$20
	10yr ave.	\$74	\$70	\$66	\$64	\$61	\$59	\$56	\$54	\$52	\$50	\$49	\$48	\$44	\$39	\$35	\$26	\$23	\$19
	70% Current	\$110	\$108	\$106	\$103	\$101	\$99	\$97	\$96	\$95	\$93	\$93	\$92	\$91	\$63	\$56	\$40	\$31	\$21
	10yr ave.	\$80	\$76	\$71	\$69	\$66	\$63	\$60	\$58	\$56	\$54	\$53	\$52	\$48	\$41	\$37	\$28	\$25	\$21
	75% Current	\$117	\$115	\$114	\$111	\$108	\$106	\$104	\$103	\$102	\$100	\$100	\$99	\$98	\$67	\$60	\$42	\$33	\$23
	10yr ave.	\$86	\$81	\$77	\$74	\$71	\$68	\$65	\$62	\$60	\$58	\$57	\$55	\$51	\$44	\$40	\$31	\$27	\$22
	80% Current	\$125	\$123	\$121	\$118	\$116	\$113	\$111	\$109	\$108	\$107	\$107	\$105	\$104	\$71	\$64	\$45	\$35	\$24
	10yr ave.	\$91	\$86	\$82	\$79	\$76	\$72	\$69	\$66	\$64	\$62	\$61	\$59	\$55	\$47	\$42	\$33	\$28	\$24
	85% Current	\$133	\$131	\$129	\$126	\$123	\$120	\$118	\$116	\$115	\$113	\$113	\$112	\$111	\$76	\$68	\$48	\$38	\$26
	10yr ave.	\$97	\$92	\$87	\$84	\$80	\$77	\$73	\$70	\$67	\$66	\$64	\$63	\$58	\$50	\$45	\$35	\$30	\$25

The above shows estimated returns per head for skirted fleece wool. These figures do not take into account the value of skirtings and oddments and do not take into account discounts that may apply for faults under individual circumstances. These figures are based on a market index of 100% and should be used as a guide only. Returns over \$30 / head for fleece wool are highlighted.





Table 12: Returns pr head for skirted fleece wool.

Skirted FLC Weight		Micron																	
5 Kg		16	16.5	17	17.5	18	18.5	19	19.5	20	21	22	23	24	25	26	28	30	32
Yield (Sch Dry)	25% Current	\$33	\$32	\$32	\$31	\$30	\$29	\$29	\$29	\$28	\$28	\$28	\$27	\$27	\$19	\$17	\$12	\$9	\$6
	10yr ave.	\$24	\$23	\$21	\$20	\$20	\$19	\$18	\$17	\$17	\$16	\$16	\$15	\$14	\$12	\$11	\$8	\$7	\$6
	30% Current	\$39	\$38	\$38	\$37	\$36	\$35	\$35	\$34	\$34	\$33	\$33	\$33	\$33	\$22	\$20	\$14	\$11	\$8
	10yr ave.	\$29	\$27	\$26	\$25	\$24	\$23	\$22	\$21	\$20	\$19	\$19	\$18	\$17	\$15	\$13	\$10	\$9	\$7
	35% Current	\$46	\$45	\$44	\$43	\$42	\$41	\$40	\$40	\$39	\$39	\$39	\$38	\$38	\$26	\$23	\$16	\$13	\$9
	10yr ave.	\$33	\$32	\$30	\$29	\$28	\$26	\$25	\$24	\$23	\$23	\$22	\$22	\$20	\$17	\$15	\$12	\$10	\$9
	40% Current	\$52	\$51	\$50	\$49	\$48	\$47	\$46	\$46	\$45	\$45	\$44	\$44	\$43	\$30	\$27	\$19	\$15	\$10
	10yr ave.	\$38	\$36	\$34	\$33	\$31	\$30	\$29	\$27	\$26	\$26	\$25	\$25	\$23	\$20	\$18	\$14	\$12	\$10
	45% Current	\$59	\$58	\$57	\$55	\$54	\$53	\$52	\$51	\$51	\$50	\$50	\$49	\$49	\$34	\$30	\$21	\$17	\$11
	10yr ave.	\$43	\$41	\$38	\$37	\$35	\$34	\$32	\$31	\$30	\$29	\$28	\$28	\$26	\$22	\$20	\$15	\$13	\$11
	50% Current	\$65	\$64	\$63	\$62	\$60	\$59	\$58	\$57	\$56	\$56	\$56	\$55	\$54	\$37	\$33	\$24	\$18	\$13
	10yr ave.	\$48	\$45	\$43	\$41	\$39	\$38	\$36	\$34	\$33	\$32	\$32	\$31	\$29	\$25	\$22	\$17	\$15	\$12
	55% Current	\$72	\$70	\$69	\$68	\$66	\$65	\$63	\$63	\$62	\$61	\$61	\$60	\$60	\$41	\$37	\$26	\$20	\$14
	10yr ave.	\$52	\$50	\$47	\$45	\$43	\$41	\$39	\$38	\$36	\$36	\$35	\$34	\$31	\$27	\$24	\$19	\$16	\$14
	60% Current	\$78	\$77	\$76	\$74	\$72	\$70	\$69	\$68	\$68	\$67	\$67	\$66	\$65	\$45	\$40	\$28	\$22	\$15
	10yr ave.	\$57	\$54	\$51	\$49	\$47	\$45	\$43	\$41	\$40	\$39	\$38	\$37	\$34	\$30	\$27	\$20	\$18	\$15
	65% Current	\$85	\$83	\$82	\$80	\$78	\$76	\$75	\$74	\$73	\$72	\$72	\$71	\$70	\$48	\$44	\$31	\$24	\$16
	10yr ave.	\$62	\$59	\$55	\$53	\$51	\$49	\$47	\$45	\$43	\$42	\$41	\$40	\$37	\$32	\$29	\$22	\$19	\$16
	70% Current	\$91	\$90	\$88	\$86	\$84	\$82	\$81	\$80	\$79	\$78	\$78	\$77	\$76	\$52	\$47	\$33	\$26	\$18
	10yr ave.	\$67	\$63	\$60	\$57	\$55	\$53	\$50	\$48	\$46	\$45	\$44	\$43	\$40	\$35	\$31	\$24	\$21	\$17
	75% Current	\$98	\$96	\$95	\$92	\$90	\$88	\$86	\$86	\$85	\$83	\$83	\$82	\$81	\$56	\$50	\$35	\$28	\$19
	10yr ave.	\$71	\$68	\$64	\$61	\$59	\$56	\$54	\$51	\$50	\$48	\$47	\$46	\$43	\$37	\$33	\$25	\$22	\$19
	80% Current	\$104	\$102	\$101	\$99	\$96	\$94	\$92	\$91	\$90	\$89	\$89	\$88	\$87	\$60	\$54	\$38	\$30	\$20
	10yr ave.	\$76	\$72	\$68	\$66	\$63	\$60	\$57	\$55	\$53	\$52	\$51	\$49	\$46	\$40	\$35	\$27	\$24	\$20
	85% Current	\$111	\$109	\$107	\$105	\$102	\$100	\$98	\$97	\$96	\$95	\$94	\$93	\$92	\$63	\$57	\$40	\$31	\$22
	10yr ave.	\$81	\$77	\$72	\$70	\$67	\$64	\$61	\$58	\$56	\$55	\$54	\$52	\$48	\$42	\$38	\$29	\$25	\$21

The above shows estimated returns per head for skirted fleece wool. These figures do not take into account the value of skirtings and oddments and do not take into account discounts that may apply for faults under individual circumstances. These figures are based on a market index of 100% and should be used as a guide only. Returns over \$30 / head for fleece wool are highlighted.



Table 13: Returns pr head for skirted fleece wool.

Skirted FLC Weight		Micron																	
4 Kg		16	16.5	17	17.5	18	18.5	19	19.5	20	21	22	23	24	25	26	28	30	32
Yield (Sch Dry)	25% Current	\$26	\$26	\$25	\$25	\$24	\$23	\$23	\$23	\$23	\$22	\$22	\$22	\$22	\$15	\$13	\$9	\$7	\$5
	10yr ave.	\$19	\$18	\$17	\$16	\$16	\$15	\$14	\$14	\$13	\$13	\$13	\$12	\$11	\$10	\$9	\$7	\$6	\$5
	30% Current	\$31	\$31	\$30	\$30	\$29	\$28	\$28	\$27	\$27	\$27	\$27	\$26	\$26	\$18	\$16	\$11	\$9	\$6
	10yr ave.	\$23	\$22	\$20	\$20	\$19	\$18	\$17	\$16	\$16	\$16	\$15	\$15	\$14	\$12	\$11	\$8	\$7	\$6
	35% Current	\$37	\$36	\$35	\$34	\$34	\$33	\$32	\$32	\$32	\$31	\$31	\$31	\$30	\$21	\$19	\$13	\$10	\$7
	10yr ave.	\$27	\$25	\$24	\$23	\$22	\$21	\$20	\$19	\$19	\$18	\$18	\$17	\$16	\$14	\$12	\$9	\$8	\$7
	40% Current	\$42	\$41	\$40	\$39	\$39	\$38	\$37	\$36	\$36	\$36	\$36	\$35	\$35	\$24	\$21	\$15	\$12	\$8
	10yr ave.	\$30	\$29	\$27	\$26	\$25	\$24	\$23	\$22	\$21	\$21	\$20	\$20	\$18	\$16	\$14	\$11	\$9	\$8
	45% Current	\$47	\$46	\$45	\$44	\$43	\$42	\$41	\$41	\$41	\$40	\$40	\$40	\$39	\$27	\$24	\$17	\$13	\$9
	10yr ave.	\$34	\$32	\$31	\$30	\$28	\$27	\$26	\$25	\$24	\$23	\$23	\$22	\$21	\$18	\$16	\$12	\$11	\$9
	50% Current	\$52	\$51	\$50	\$49	\$48	\$47	\$46	\$46	\$45	\$45	\$44	\$44	\$43	\$30	\$27	\$19	\$15	\$10
	10yr ave.	\$38	\$36	\$34	\$33	\$31	\$30	\$29	\$27	\$26	\$26	\$25	\$25	\$23	\$20	\$18	\$14	\$12	\$10
	55% Current	\$57	\$56	\$56	\$54	\$53	\$52	\$51	\$50	\$50	\$49	\$49	\$48	\$48	\$33	\$29	\$21	\$16	\$11
	10yr ave.	\$42	\$40	\$37	\$36	\$35	\$33	\$32	\$30	\$29	\$28	\$28	\$27	\$25	\$22	\$19	\$15	\$13	\$11
	60% Current	\$63	\$61	\$61	\$59	\$58	\$56	\$55	\$55	\$54	\$53	\$53	\$53	\$52	\$36	\$32	\$23	\$18	\$12
	10yr ave.	\$46	\$43	\$41	\$39	\$38	\$36	\$34	\$33	\$32	\$31	\$30	\$30	\$27	\$24	\$21	\$16	\$14	\$12
	65% Current	\$68	\$67	\$66	\$64	\$63	\$61	\$60	\$59	\$59	\$58	\$58	\$57	\$56	\$39	\$35	\$24	\$19	\$13
	10yr ave.	\$49	\$47	\$44	\$43	\$41	\$39	\$37	\$36	\$34	\$34	\$33	\$32	\$30	\$26	\$23	\$18	\$15	\$13
	70% Current	\$73	\$72	\$71	\$69	\$67	\$66	\$65	\$64	\$63	\$62	\$62	\$61	\$61	\$42	\$37	\$26	\$21	\$14
	10yr ave.	\$53	\$50	\$48	\$46	\$44	\$42	\$40	\$38	\$37	\$36	\$35	\$34	\$32	\$28	\$25	\$19	\$17	\$14
	75% Current	\$78	\$77	\$76	\$74	\$72	\$70	\$69	\$68	\$68	\$67	\$67	\$66	\$65	\$45	\$40	\$28	\$22	\$15
	10yr ave.	\$57	\$54	\$51	\$49	\$47	\$45	\$43	\$41	\$40	\$39	\$38	\$37	\$34	\$30	\$27	\$20	\$18	\$15
	80% Current	\$84	\$82	\$81	\$79	\$77	\$75	\$74	\$73	\$72	\$71	\$71	\$70	\$69	\$48	\$43	\$30	\$24	\$16
	10yr ave.	\$61	\$58	\$54	\$52	\$50	\$48	\$46	\$44	\$42	\$41	\$40	\$39	\$37	\$32	\$28	\$22	\$19	\$16
	85% Current	\$89	\$87	\$86	\$84	\$82	\$80	\$78	\$78	\$77	\$76	\$76	\$75	\$74	\$51	\$46	\$32	\$25	\$17
	10yr ave.	\$65	\$61	\$58	\$56	\$53	\$51	\$49	\$47	\$45	\$44	\$43	\$42	\$39	\$34	\$30	\$23	\$20	\$17

The above shows estimated returns per head for skirted fleece wool. These figures do not take into account the value of skirtings and oddments and do not take into account discounts that may apply for faults under individual circumstances. These figures are based on a market index of 100% and should be used as a guide only. Returns over \$30 / head for fleece wool are highlighted.



Table 14: Returns pr head for skirted fleece wool.

Skirted FLC Weight		Micron																	
3 Kg		16	16.5	17	17.5	18	18.5	19	19.5	20	21	22	23	24	25	26	28	30	32
Yield (Sch Dry)	25% Current	\$20	\$19	\$19	\$18	\$18	\$18	\$17	\$17	\$17	\$17	\$17	\$16	\$16	\$11	\$10	\$7	\$6	\$4
	10yr ave.	\$14	\$14	\$13	\$12	\$12	\$11	\$11	\$10	\$10	\$10	\$9	\$9	\$9	\$7	\$7	\$5	\$4	\$4
	30% Current	\$23	\$23	\$23	\$22	\$22	\$21	\$21	\$21	\$20	\$20	\$20	\$20	\$20	\$13	\$12	\$8	\$7	\$5
	10yr ave.	\$17	\$16	\$15	\$15	\$14	\$14	\$13	\$12	\$12	\$12	\$11	\$11	\$10	\$9	\$8	\$6	\$5	\$4
	35% Current	\$27	\$27	\$26	\$26	\$25	\$25	\$24	\$24	\$24	\$23	\$23	\$23	\$23	\$16	\$14	\$10	\$8	\$5
	10yr ave.	\$20	\$19	\$18	\$17	\$17	\$16	\$15	\$14	\$14	\$14	\$13	\$13	\$12	\$10	\$9	\$7	\$6	\$5
	40% Current	\$31	\$31	\$30	\$30	\$29	\$28	\$28	\$27	\$27	\$27	\$27	\$26	\$26	\$18	\$16	\$11	\$9	\$6
	10yr ave.	\$23	\$22	\$20	\$20	\$19	\$18	\$17	\$16	\$16	\$16	\$15	\$15	\$14	\$12	\$11	\$8	\$7	\$6
	45% Current	\$35	\$35	\$34	\$33	\$32	\$32	\$31	\$31	\$30	\$30	\$30	\$30	\$29	\$20	\$18	\$13	\$10	\$7
	10yr ave.	\$26	\$24	\$23	\$22	\$21	\$20	\$19	\$19	\$18	\$17	\$17	\$17	\$15	\$13	\$12	\$9	\$8	\$7
	50% Current	\$39	\$38	\$38	\$37	\$36	\$35	\$35	\$34	\$34	\$33	\$33	\$33	\$33	\$22	\$20	\$14	\$11	\$8
	10yr ave.	\$29	\$27	\$26	\$25	\$24	\$23	\$22	\$21	\$20	\$19	\$19	\$18	\$17	\$15	\$13	\$10	\$9	\$7
	55% Current	\$43	\$42	\$42	\$41	\$40	\$39	\$38	\$38	\$37	\$37	\$37	\$36	\$36	\$25	\$22	\$16	\$12	\$8
	10yr ave.	\$31	\$30	\$28	\$27	\$26	\$25	\$24	\$23	\$22	\$21	\$21	\$20	\$19	\$16	\$15	\$11	\$10	\$8
	60% Current	\$47	\$46	\$45	\$44	\$43	\$42	\$41	\$41	\$41	\$40	\$40	\$40	\$39	\$27	\$24	\$17	\$13	\$9
	10yr ave.	\$34	\$32	\$31	\$30	\$28	\$27	\$26	\$25	\$24	\$23	\$23	\$22	\$21	\$18	\$16	\$12	\$11	\$9
	65% Current	\$51	\$50	\$49	\$48	\$47	\$46	\$45	\$44	\$44	\$43	\$43	\$43	\$42	\$29	\$26	\$18	\$14	\$10
	10yr ave.	\$37	\$35	\$33	\$32	\$31	\$29	\$28	\$27	\$26	\$25	\$25	\$24	\$22	\$19	\$17	\$13	\$12	\$10
	70% Current	\$55	\$54	\$53	\$52	\$51	\$49	\$48	\$48	\$47	\$47	\$47	\$46	\$46	\$31	\$28	\$20	\$16	\$11
	10yr ave.	\$40	\$38	\$36	\$34	\$33	\$32	\$30	\$29	\$28	\$27	\$27	\$26	\$24	\$21	\$19	\$14	\$12	\$10
	75% Current	\$59	\$58	\$57	\$55	\$54	\$53	\$52	\$51	\$51	\$50	\$50	\$49	\$49	\$34	\$30	\$21	\$17	\$11
	10yr ave.	\$43	\$41	\$38	\$37	\$35	\$34	\$32	\$31	\$30	\$29	\$28	\$28	\$26	\$22	\$20	\$15	\$13	\$11
	80% Current	\$63	\$61	\$61	\$59	\$58	\$56	\$55	\$55	\$54	\$53	\$53	\$53	\$52	\$36	\$32	\$23	\$18	\$12
	10yr ave.	\$46	\$43	\$41	\$39	\$38	\$36	\$34	\$33	\$32	\$31	\$30	\$30	\$27	\$24	\$21	\$16	\$14	\$12
	85% Current	\$67	\$65	\$64	\$63	\$61	\$60	\$59	\$58	\$58	\$57	\$57	\$56	\$55	\$38	\$34	\$24	\$19	\$13
	10yr ave.	\$48	\$46	\$43	\$42	\$40	\$38	\$37	\$35	\$34	\$33	\$32	\$31	\$29	\$25	\$23	\$17	\$15	\$13

The above shows estimated returns per head for skirted fleece wool. These figures do not take into account the value of skirtings and oddments and do not take into account discounts that may apply for faults under individual circumstances. These figures are based on a market index of 100% and should be used as a guide only. Returns over \$30 / head for fleece wool are highlighted.



Table 15: Returns pr head for skirted fleece wool.

Skirted FLC Weight		Micron																	
2 Kg		16	16.5	17	17.5	18	18.5	19	19.5	20	21	22	23	24	25	26	28	30	32
Yield (Sch Dry)	25% Current	\$13	\$13	\$13	\$12	\$12	\$12	\$12	\$11	\$11	\$11	\$11	\$11	\$11	\$7	\$7	\$5	\$4	\$3
	10yr ave.	\$10	\$9	\$9	\$8	\$8	\$8	\$7	\$7	\$7	\$6	\$6	\$6	\$6	\$5	\$4	\$3	\$3	\$2
	30% Current	\$16	\$15	\$15	\$15	\$14	\$14	\$14	\$14	\$14	\$13	\$13	\$13	\$13	\$9	\$8	\$6	\$4	\$3
	10yr ave.	\$11	\$11	\$10	\$10	\$9	\$9	\$9	\$8	\$8	\$8	\$8	\$7	\$7	\$6	\$5	\$4	\$4	\$3
	35% Current	\$18	\$18	\$18	\$17	\$17	\$16	\$16	\$16	\$16	\$16	\$16	\$15	\$15	\$10	\$9	\$7	\$5	\$4
	10yr ave.	\$13	\$13	\$12	\$11	\$11	\$11	\$10	\$10	\$9	\$9	\$9	\$9	\$8	\$7	\$6	\$5	\$4	\$3
	40% Current	\$21	\$20	\$20	\$20	\$19	\$19	\$18	\$18	\$18	\$18	\$18	\$18	\$17	\$12	\$11	\$8	\$6	\$4
	10yr ave.	\$15	\$14	\$14	\$13	\$13	\$12	\$11	\$11	\$11	\$10	\$10	\$10	\$9	\$8	\$7	\$5	\$5	\$4
	45% Current	\$23	\$23	\$23	\$22	\$22	\$21	\$21	\$21	\$20	\$20	\$20	\$20	\$20	\$13	\$12	\$8	\$7	\$5
	10yr ave.	\$17	\$16	\$15	\$15	\$14	\$14	\$13	\$12	\$12	\$12	\$11	\$11	\$10	\$9	\$8	\$6	\$5	\$4
	50% Current	\$26	\$26	\$25	\$25	\$24	\$23	\$23	\$23	\$23	\$22	\$22	\$22	\$22	\$15	\$13	\$9	\$7	\$5
	10yr ave.	\$19	\$18	\$17	\$16	\$16	\$15	\$14	\$14	\$13	\$13	\$13	\$12	\$11	\$10	\$9	\$7	\$6	\$5
	55% Current	\$29	\$28	\$28	\$27	\$26	\$26	\$25	\$25	\$25	\$24	\$24	\$24	\$24	\$16	\$15	\$10	\$8	\$6
	10yr ave.	\$21	\$20	\$19	\$18	\$17	\$17	\$16	\$15	\$15	\$14	\$14	\$14	\$13	\$11	\$10	\$7	\$7	\$5
	60% Current	\$31	\$31	\$30	\$30	\$29	\$28	\$28	\$27	\$27	\$27	\$27	\$26	\$26	\$18	\$16	\$11	\$9	\$6
	10yr ave.	\$23	\$22	\$20	\$20	\$19	\$18	\$17	\$16	\$16	\$16	\$15	\$15	\$14	\$12	\$11	\$8	\$7	\$6
	65% Current	\$34	\$33	\$33	\$32	\$31	\$30	\$30	\$30	\$29	\$29	\$29	\$29	\$28	\$19	\$17	\$12	\$10	\$7
	10yr ave.	\$25	\$23	\$22	\$21	\$20	\$20	\$19	\$18	\$17	\$17	\$16	\$16	\$15	\$13	\$12	\$9	\$8	\$6
	70% Current	\$37	\$36	\$35	\$34	\$34	\$33	\$32	\$32	\$32	\$31	\$31	\$31	\$30	\$21	\$19	\$13	\$10	\$7
	10yr ave.	\$27	\$25	\$24	\$23	\$22	\$21	\$20	\$19	\$19	\$18	\$18	\$17	\$16	\$14	\$12	\$9	\$8	\$7
	75% Current	\$39	\$38	\$38	\$37	\$36	\$35	\$35	\$34	\$34	\$33	\$33	\$33	\$33	\$22	\$20	\$14	\$11	\$8
	10yr ave.	\$29	\$27	\$26	\$25	\$24	\$23	\$22	\$21	\$20	\$19	\$19	\$18	\$17	\$15	\$13	\$10	\$9	\$7
	80% Current	\$42	\$41	\$40	\$39	\$39	\$38	\$37	\$36	\$36	\$36	\$36	\$35	\$35	\$24	\$21	\$15	\$12	\$8
	10yr ave.	\$30	\$29	\$27	\$26	\$25	\$24	\$23	\$22	\$21	\$21	\$20	\$20	\$18	\$16	\$14	\$11	\$9	\$8
	85% Current	\$44	\$44	\$43	\$42	\$41	\$40	\$39	\$39	\$38	\$38	\$38	\$37	\$37	\$25	\$23	\$16	\$13	\$9
	10yr ave.	\$32	\$31	\$29	\$28	\$27	\$26	\$24	\$23	\$22	\$22	\$21	\$21	\$19	\$17	\$15	\$12	\$10	\$8

The above shows estimated returns per head for skirted fleece wool. These figures do not take into account the value of skirtings and oddments and do not take into account discounts that may apply for faults under individual circumstances. These figures are based on a market index of 100% and should be used as a guide only. Returns over \$30 / head for fleece wool are highlighted.