



Table 1: Northern Region Micron Price Guides

WEEK 46			12 MONTH COMPARISONS								3 YEAR COMPARISONS					10 YEAR COMPARISONS				
17/05/2023		10/05/2023	17/05/2022	Now	Now		Now						Now	Percentile			Now		Percentile	
Current	Weekly	This time	compared	12 Month	compared	12 Month	compared				compared	10 year	compared							
MPG	Price	Change	Last Year	to Last Year	Low	to Low	High	to High	Low	High	Average	to 3yr ave	Low	High	Average	to 10yr ave				
NRI	1329	-18 -1.3%	1530	-201 -13%	1310	+19 1%	1561	-232 -15%	919	1568	1368	-39 -3%	23%	661	2163	1433	-104 -7%	65%		
15*	2975	0	3750	-775 -21%	2750	+225 8%	3750	-775 -21%	1945	3750	3068	-93 -3%	79%	1593	3750	2630	+345 13%	76%		
15.5*	2800	0	3450	-650 -19%	2550	+250 10%	3450	-650 -19%	1800	3450	2827	-27 -1%	59%	1499	3450	2475	+325 13%	76%		
16*	2475	-75 -2.9%	3238	-763 -24%	2400	+75 3%	3250	-775 -24%	1650	3250	2600	-125 -5%	31%	1325	3300	2188	+287 13%	76%		
16.5	2355	-12 -0.5%	2925	-570 -19%	2235	+120 5%	2952	-597 -20%	1482	2952	2413	-58 -2%	37%	1276	3187	2097	+258 12%	72%		
17	2150	-42 -1.9%	2697	-547 -20%	2133	+17 1%	2749	-599 -22%	1382	2749	2246	-96 -4%	31%	1103	3008	1995	+155 8%	71%		
17.5	1955	-32 -1.6%	2462	-507 -21%	1955	0 0%	2514	-559 -22%	1291	2514	2066	-111 -5%	23%	1115	2845	1905	+50 3%	66%		
18	1838	-15 -0.8%	2197	-359 -16%	1775	+63 4%	2246	-408 -18%	1172	2246	1878	-40 -2%	32%	926	2708	1808	+30 2%	69%		
18.5	1679	-55 -3.2%	1975	-296 -15%	1634	+45 3%	2042	-363 -18%	1062	2042	1717	-38 -2%	29%	855	2591	1718	-39 -2%	68%		
19	1596	-35 -2.1%	1742	-146 -8%	1524	+72 5%	1829	-233 -13%	995	1830	1576	+20 1%	35%	812	2465	1630	-34 -2%	69%		
19.5	1506	-35 -2.3%	1564	-58 -4%	1442	+64 4%	1675	-169 -10%	949	1675	1461	+45 3%	53%	755	2404	1566	-60 -4%	72%		
20	1466	-49 -3.2%	1447	+19 1%	1347	+119 9%	1586	-120 -8%	910	1586	1364	+102 7%	81%	704	2391	1512	-46 -3%	77%		
21	1410	-32 -2.2%	1351	+59 4%	1280	+130 10%	1529	-119 -8%	898	1529	1293	+117 9%	83%	671	2368	1469	-59 -4%	77%		
22	1369	-23 -1.7%	1347	+22 2%	1221	+148 12%	1465	-96 -7%	863	1465	1254	+115 9%	85%	660	2342	1440	-71 -5%	75%		
23	1113	-13 -1.2%	1167	-54 -5%	1046	+67 6%	1268	-155 -12%	814	1268	1118	-5 0%	39%	655	2316	1372	-259 -19%	47%		
24	876	-4 -0.5%	1000	-124 -12%	865	+11 1%	1060	-184 -17%	750	1115	964	-88 -9%	5%	644	2114	1246	-370 -30%	34%		
25	720	+5 0.7%	889	-169 -19%	715	+5 1%	911	-191 -21%	552	924	827	-107 -13%	5%	569	1801	1070	-350 -33%	31%		
26	465	0	699	-234 -33%	465	0 0%	705	-240 -34%	465	883	696	-231 -33%	3%	520	1545	949	-484 -51%	0%		
28	335	0	410	-75 -18%	313	+22 7%	423	-88 -21%	313	663	436	-101 -23%	9%	330	1318	701	-366 -52%	1%		
30	295	-8 -2.6%	343	-48 -14%	280	+15 5%	345	-50 -14%	280	533	364	-69 -19%	4%	297	998	589	-294 -50%	0%		
32	242	-8 -3.2%	245	-3 -1%	210	+32 15%	267	-25 -9%	190	339	251	-9 -4%	35%	215	762	446	-204 -46%	5%		
MC	774	-7 -0.9%	1007	-233 -23%	774	0 0%	1008	-234 -23%	621	1011	870	-96 -11%	13%	392	1563	1005	-231 -23%	48%		
AU BALES OFFERED		42,489	* 16.5 is the lowest Micron Price Guide (MPG) published by The Australian Wool Exchange (AWEX). Therefore MPG's below 16.5 micron are an estimate based on the best available information at the time of publication. Likewise, for any category where there is insufficient quantity offered to enable AWEX to quote, a quote will also be provided. * Recording of 15 & 15.5 micron commenced in October 2017, and as a result some historic data is not yet available for those MPG's. Where historic data is not available an estimate based on '16 micron statistics' and incorporating the existing 15 & 15.5 micron data, will be provided as a guide.																	
AU BALES SOLD		35,984																		
AU PASSED-IN%		15.3%																		
AUD/USD		0.6639 -1.8%																		

Source: Australian Wool Exchange, Australian Wool Innovation, Riemann, x-rates.com, Reserve Bank of Australia, Australian Wool Testing Authority, Australian Bureau Statistics (ABS), Woolmark.

Disclaimer: Jemalong Wool Pty Ltd make no representations about the content and suitability of the information contained in this report. Specifically, Jemalong Wool does not warrant, guarantee or make any representations regarding the correctness, accuracy, reliability, currency, or any other aspect regarding characteristics or use of information presented in these materials. The user accepts sole responsibility and risk associated with the use and results of these materials, irrespective of the purpose of which such use or results are applied. In no event shall Jemalong Wool be liable for any loss or damages arising out of or in connection with the use of these materials.

Copyright © Jemalong Wool Pty Ltd, 2006-2023. Apart from any use permitted under the Copyright Act 1968, no part may be copied or reproduced by any process nor stored electronically without the written permission of Jemalong Wool Pty Ltd. This report has been compiled by Jemalong Wool Pty Ltd for internal use and for the benefit of Jemalong Wool clients. You should only read this report if you are authorised to do so, if you are not authorised then you must destroy all electronic and paper copies immediately. Under no circumstance are you permitted to forward this report to a third-party.



MARKET COMMENTARY Source: AWI

The market retracted again this week, with weaker buyer demand pushing prices lower for the second consecutive series. Last week's losses didn't deter many sellers from the market, with the national offering being only slightly lower at 42,492 bales. The total amount offered nationally is now tracking very close to last season, with only 10,376 more bales (+0.6%) put through the Auction system than the previous season.

The Western region suffered the largest falls in the previous series, with their MPGs falling well below the Eastern centres; however, in this series, the Eastern centres recorded the largest falls for the week. For example, the Merino MPGs in Sydney and Melbourne dropped 11-55 cents, compared to the West, which lost 1-22 cents.

The EMI lost 21 cents for the series, closing at 1,263 cents, bringing it to its lowest point since December. The carding market lacked buyer support and fell for the seventh consecutive series. The three Merino Carding (MC) indicators fell to an average of 766 cents, the lowest average level of the MCs since October 2020, where the MCs were sitting at an average of 731 cents.

Despite the falls of the previous two weeks, another reasonably large sale is rostered for next week. Currently, there are 45,936 bales expected to be offered in Sydney, Melbourne and Fremantle.

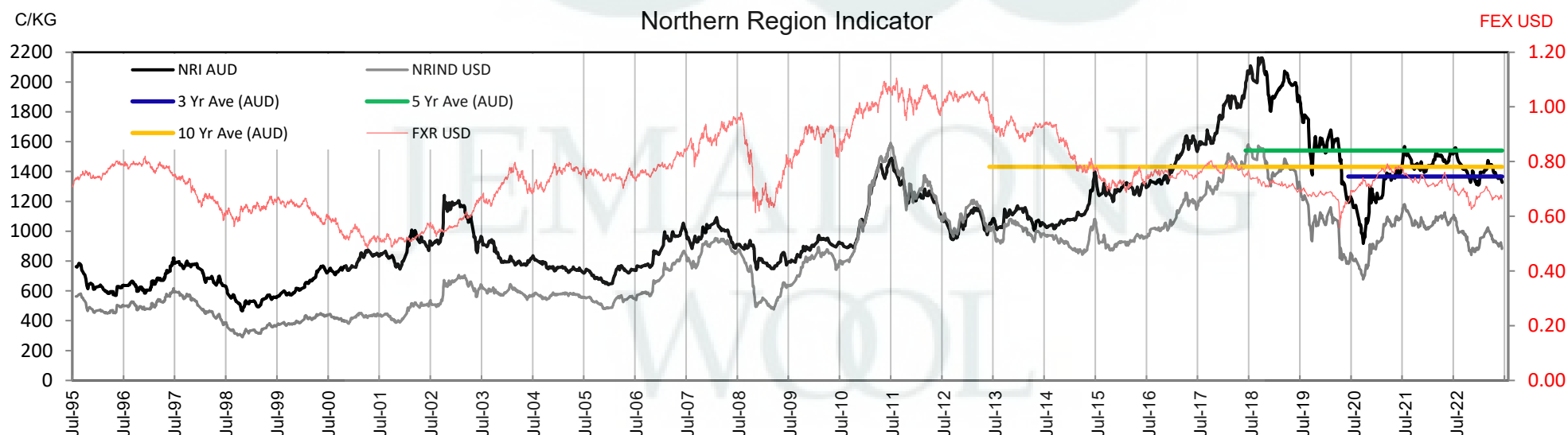




Table 2: Three Year Decile Table, since: 1/05/2020

Decile	%	16	16.5	17	17.5	18	18.5	19	19.5	20	21	22	23	24	25	26	28	30	32	MC
1	10%	1865	1732	1625	1532	1449	1371	1301	1246	1216	1177	1142	1057	891	749	564	337	303	217	742
2	20%	2274	2099	1935	1810	1640	1528	1437	1369	1304	1232	1194	1090	918	788	624	352	313	232	821
3	30%	2475	2292	2145	1989	1828	1679	1569	1466	1346	1272	1226	1106	942	812	658	390	330	240	860
4	40%	2550	2374	2241	2068	1888	1738	1613	1488	1366	1286	1244	1114	954	828	688	408	340	245	869
5	50%	2638	2468	2311	2135	1951	1786	1629	1501	1383	1302	1259	1123	963	840	718	418	354	250	880
6	60%	2810	2601	2398	2197	2003	1824	1658	1519	1402	1316	1281	1135	974	851	729	448	370	253	889
7	70%	2875	2654	2446	2252	2033	1854	1681	1542	1427	1340	1309	1145	984	861	758	480	385	260	909
8	80%	2996	2798	2596	2336	2090	1884	1703	1561	1456	1380	1334	1159	1000	873	770	505	410	269	929
9	90%	3063	2853	2638	2395	2146	1929	1737	1591	1512	1432	1382	1174	1043	890	798	530	436	280	964
10	100%	3250	2952	2749	2514	2246	2042	1830	1675	1586	1529	1465	1268	1115	924	883	663	533	339	1011
MPG		2475	2355	2150	1955	1838	1679	1596	1506	1466	1410	1369	1113	876	720	465	335	295	242	774
3 Yr Percentile		31%	37%	31%	23%	32%	29%	35%	53%	81%	83%	85%	39%	5%	5%	3%	9%	4%	35%	13%

Table 3: Ten Year Decile Table, since: 1/05/2013

Decile	%	16	16.5	17	17.5	18	18.5	19	19.5	20	21	22	23	24	25	26	28	30	32	MC
1	10%	1425	1370	1239	1199	1086	1031	954	879	818	755	731	716	687	637	571	428	353	255	441
2	20%	1510	1435	1285	1267	1182	1136	1069	987	927	897	867	842	793	669	595	455	389	317	527
3	30%	1545	1489	1352	1325	1253	1198	1140	1094	1053	994	953	921	848	715	625	471	410	353	608
4	40%	1600	1553	1420	1415	1338	1280	1215	1173	1141	1132	1115	1076	951	824	689	485	430	380	708
5	50%	1680	1670	1529	1518	1434	1368	1313	1281	1243	1219	1194	1123	1000	870	768	574	501	401	786
6	60%	1975	1992	1690	1661	1551	1493	1449	1403	1347	1294	1253	1160	1060	905	812	646	575	447	853
7	70%	2250	2292	2108	2017	1846	1717	1603	1491	1402	1347	1315	1236	1114	984	880	684	616	490	924
8	80%	2575	2532	2338	2217	2038	1868	1710	1585	1498	1442	1396	1350	1249	1125	1041	782	654	551	1066
9	90%	2855	2777	2536	2399	2201	2067	1923	1818	1773	1753	1716	1637	1501	1261	1150	879	730	603	1159
10	100%	3300	3187	3008	2845	2708	2591	2465	2404	2391	2368	2342	2316	2114	1801	1545	1318	998	762	1563
MPG		2475	2355	2150	1955	1838	1679	1596	1506	1466	1410	1369	1113	876	720	465	335	295	242	774
10 Yr Percentile		76%	72%	71%	66%	69%	68%	69%	72%	77%	77%	75%	47%	34%	31%	0%	1%	0%	5%	48%

Definitions:

* A Percentile, is a value on a scale of one hundred that indicates the percent of a distribution that is equal to or below it. In general a percentile between 25% and 75% is considered normal, a percentile below 25% is considered below normal and a percentile above 75% is considered above normal.

Three and ten year percentiles shown on the bottom line of table 2 & 3 (above) and in table 1 (on page 1), detail the amount of time during the past 3 & 10 years where the market has traded either at or below its current price.

* Deciles are a method of sorting ranked data into 10 equal groups. The data may be ranked from largest to smallest or vice versa.

The above Decile tables sort price Percentiles into 10 equal groups (in ascending order), with table 2 ranking the previous 3 years prices, while table 3 ranks prices over the previous 10 years.

Example: In Table 2, a Decile Rank of 6 for 19 microns, shows 19 microns have traded at or below 1658 for 60% of the time, over the past three years.

In Table 3, a Decile Rank of 6 for 19 microns, shows 19 microns have traded at or below 1449 for 60% of the time, over the past ten years.



Table 4: Riemann Forwards, as at: 17/05/23 Any highlighted in yellow are recent trades, trading since: Thursday, 11 May 2023

MICRON (Total Traded = 75)		18um (3 Traded)	18.5um (0 Traded)	19um (36 Traded)	19.5um (10 Traded)	21um (21 Traded)	22um (0 Traded)	23um (0 Traded)	28um (5 Traded)	30um (0 Traded)
FORWARD CONTRACT MONTH	May-2023 (27)			16/05/23 1600 (8)	9/05/23 1560 (6)	2/05/23 1460 (13)				
	Jun-2023 (8)	19/07/22 2000 (2)		16/05/23 1600 (3)	16/05/23 1535 (1)	16/05/23 1410 (2)				
	Jul-2023 (7)			4/04/23 1625 (5)	27/04/23 1600 (1)	27/04/23 1440 (1)				
	Aug-2023 (1)	6/02/23 2005 (1)								
	Sep-2023 (14)			7/02/23 1700 (8)		7/02/23 1430 (3)			8/03/23 410 (3)	
	Oct-2023 (5)			1/12/22 1550 (1)	3/05/23 1595 (1)	6/05/22 1300 (1)			17/02/23 415 (2)	
	Nov-2023 (2)			1/12/22 1550 (1)	3/05/23 1595 (1)					
	Dec-2023 (3)			10/05/23 1660 (3)						
	Jan-2024 (4)			10/05/23 1660 (4)						
	Feb-2024 (1)			10/05/23 1660 (1)						
	Mar-2024 (1)			10/05/23 1660 (1)						
	Apr-2024									
	May-2024									
	Jun-2024									
	Jul-2024									
	Aug-2024									
	Sep-2024 (2)			28/09/22 1550 (1)		31/01/23 1400 (1)				
	Oct-2024									
	Nov-2024									
	Dec-2024									
	Jan-2025									
	Feb-2025									
	Mar-2025									

Explanatory Notes: Prices quoted reflect the most recent trades, at time of print.

Disclaimer: While all due care has been taken in the preparation of this document, no warranty is made as to its accuracy, reliability or completeness. To the extent permitted by law neither Jemalong or their sources including subsidiaries and staff, accept liability to any person for loss or damage arising from the use of this information.



Table 6: National Market Share

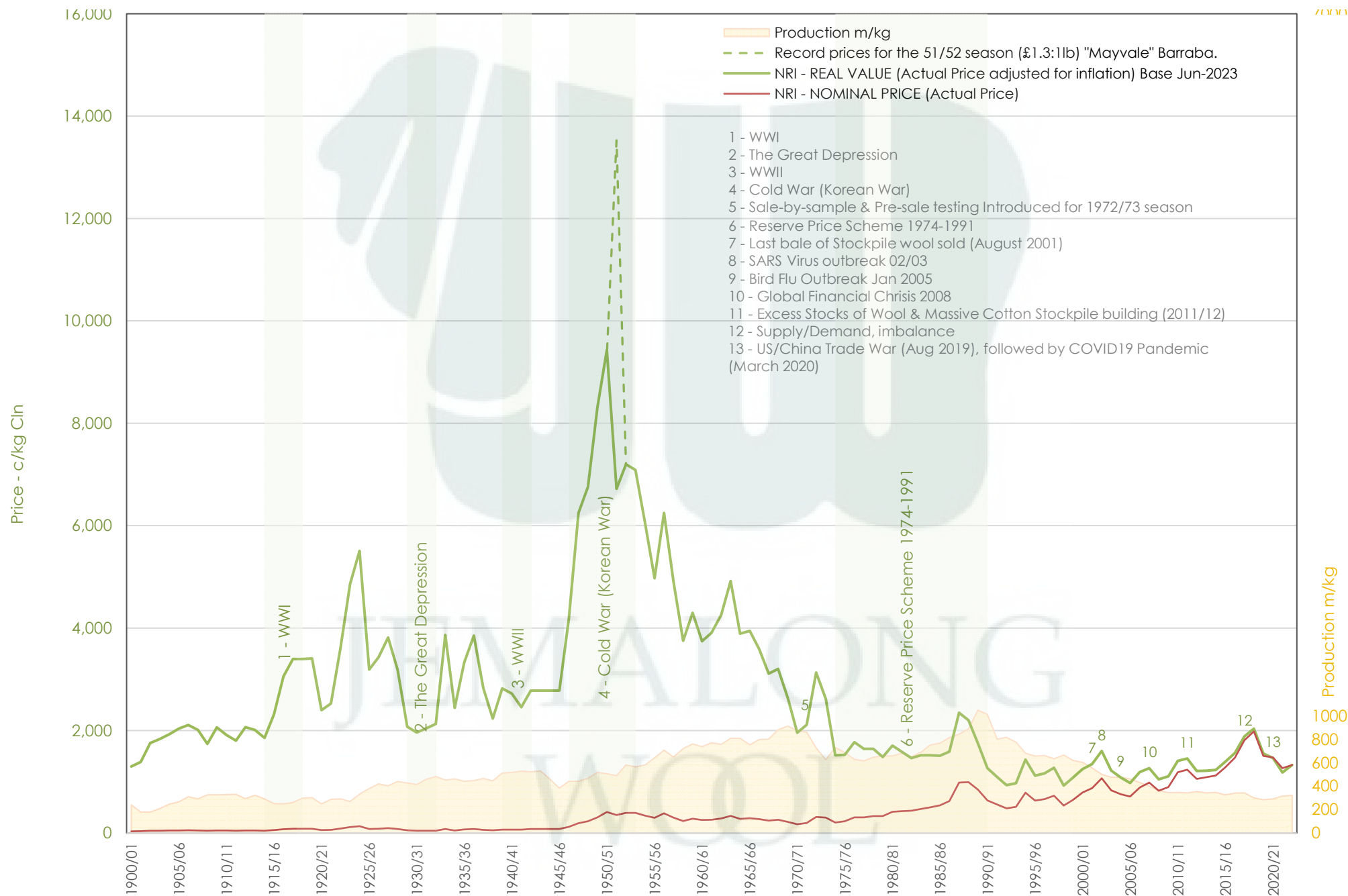
	Rank	Current Selling Week Week 46			Previous Selling Week Week 45			Last Season 2021-22			2 Years Ago 2020-21			3 Years Ago 2019-20			5 Years Ago 2017-18			10 Years Ago 2012-13		
		Buyer	Bales	MS%	Buyer	Bales	MS%	Buyer	Bales	MS%	Buyer	Bales	MS%	Buyer	Bales	MS%	Buyer	Bales	MS%	Buyer	Bales	MS%
Top 10, Auction Buyers	1	TECM	6,422	18%	TECM	5,210	16%	TECM	249,539	16%	TECM	228,018	15%	TECM	176,746	15%	TECM	242,275	14%	TECM	179,176	10%
	2	TIAM	3,984	11%	EWES	3,824	12%	EWES	149,341	9%	EWES	159,908	10%	EWES	111,152	9%	FOXM	199,258	11%	VTRA	163,810	9%
	3	EWES	3,610	10%	TIAM	3,411	10%	TIAM	141,971	9%	FOXM	129,251	8%	FOXM	111,069	9%	KATS	140,688	8%	FOXM	143,826	8%
	4	UWCM	2,590	7%	AMEM	2,443	7%	FOXM	124,824	8%	TIAM	121,176	8%	TIAM	99,632	8%	SETS	128,533	7%	LEMM	126,564	7%
	5	FOXM	2,545	7%	SMAM	2,066	6%	PMWF	103,975	6%	UWCM	100,677	6%	AMEM	95,222	8%	AMEM	127,831	7%	QCTB	98,756	6%
	6	PMWF	2,158	6%	FOXM	1,913	6%	AMEM	94,736	6%	LEMM	98,471	6%	PMWF	75,805	6%	TIAM	121,875	7%	PMWF	96,935	6%
	7	AMEM	1,978	5%	UWCM	1,822	6%	SMAM	77,361	5%	AMEM	90,244	6%	UWCM	60,137	5%	PMWF	99,301	6%	MODM	84,363	5%
	8	SMAM	1,967	5%	MEWS	1,708	5%	UWCM	72,834	5%	PMWF	84,389	5%	KATS	50,277	4%	LEMM	93,130	5%	CTXS	82,166	5%
	9	PEAM	1,499	4%	PEAM	1,417	4%	MODM	65,816	4%	MODM	70,426	4%	MCHA	49,296	4%	MODM	91,985	5%	AMEM	77,849	4%
	10	MEWS	1,487	4%	PMWF	1,310	4%	MCHA	65,536	4%	KATS	63,487	4%	SETS	45,008	4%	EWES	76,486	4%	KATS	65,782	4%
MFLC TOP 5	1	TECM	2,996	16%	TIAM	2,281	13%	TECM	142,007	16%	TECM	131,264	15%	TECM	99,605	15%	TECM	137,666	14%	VTRA	118,432	12%
	2	TIAM	2,739	14%	TECM	2,052	12%	TIAM	111,323	13%	TIAM	93,870	10%	TIAM	72,376	11%	SETS	124,030	12%	LEMM	110,118	11%
	3	PMWF	2,107	11%	EWES	1,788	11%	PMWF	100,286	11%	EWES	83,559	9%	PMWF	72,234	11%	FOXM	94,279	9%	PMWF	93,136	10%
	4	EWES	1,841	10%	MEWS	1,708	10%	EWES	71,533	8%	LEMM	81,281	9%	FOXM	61,961	9%	PMWF	87,751	9%	TECM	89,286	9%
	5	FOXM	1,772	9%	SMAM	1,493	9%	FOXM	57,425	6%	PMWF	80,872	9%	EWES	51,367	8%	KATS	79,682	8%	QCTB	71,715	7%
MSKT TOP 5	1	TECM	1,316	22%	EWES	1,271	22%	TECM	49,174	20%	TECM	42,521	18%	TECM	33,722	19%	TECM	44,522	17%	MODM	37,284	14%
	2	TIAM	1,027	17%	TIAM	1,029	18%	EWES	37,117	15%	UWCM	34,928	14%	EWES	23,530	13%	AMEM	33,464	13%	TECM	34,301	13%
	3	EWES	950	16%	TECM	1,009	17%	TIAM	25,176	10%	EWES	34,884	14%	AMEM	21,309	12%	TIAM	31,171	12%	WIEM	27,916	10%
	4	UWCM	606	10%	SMAM	533	9%	AMEM	22,149	9%	WCWF	21,915	9%	TIAM	20,170	11%	EWES	23,428	9%	TIAM	24,196	9%
	5	SMAM	532	9%	AMEM	449	8%	SMAM	16,956	7%	TIAM	18,193	8%	UWCM	17,510	10%	FOXM	21,855	8%	AMEM	23,012	8%
XB TOP 5	1	TECM	1,512	22%	TECM	1,725	26%	PEAM	41,337	15%	MODM	34,090	15%	TECM	27,953	14%	FOXM	51,685	17%	FOXM	39,356	14%
	2	PEAM	861	12%	PEAM	973	15%	TECM	39,558	14%	TECM	33,794	15%	PEAM	23,607	12%	KATS	44,672	15%	TECM	30,323	11%
	3	UWCM	763	11%	UWCM	602	9%	MODM	29,690	11%	PEAM	30,636	13%	FOXM	22,019	11%	TECM	38,877	13%	VTRA	27,832	10%
	4	KATS	606	9%	EWES	565	8%	FOXM	27,002	10%	EWES	22,525	10%	EWES	20,353	10%	MODM	25,884	8%	KATS	26,057	9%
	5	EWES	573	8%	AMEM	523	8%	EWES	22,497	8%	UWCM	18,968	8%	AMEM	20,039	10%	EWES	24,241	8%	CTXS	25,631	9%
ODDS TOP 5	1	UWCM	1,044	27%	UWCM	471	14%	FOXM	24,503	13%	FOXM	25,868	13%	MCHA	27,873	18%	MCHA	40,241	19%	MCHA	35,985	16%
	2	TECM	598	16%	TECM	424	13%	MCHA	24,204	13%	MCHA	23,579	12%	FOXM	18,687	12%	FOXM	31,439	15%	FOXM	28,185	12%
	3	VWPM	339	9%	MCHA	324	10%	UWCM	23,550	12%	UWCM	21,008	11%	EWES	15,902	10%	VWPM	27,805	13%	TECM	25,266	11%
	4	MCHA	309	8%	FOXM	317	10%	TECM	18,800	10%	TECM	20,439	11%	VWPM	15,673	10%	TECM	21,210	10%	VWPM	20,692	9%
	5	FOXM	263	7%	VWPM	291	9%	VWPM	18,708	10%	EWES	18,940	10%	TECM	15,466	10%	EWES	18,809	9%	VTRA	13,022	6%
Auction Totals		<u>Bales Sold</u>	<u>\$/Bale</u>		<u>Bales Sold</u>	<u>\$/Bale</u>		<u>Bales Sold</u>	<u>\$/Bale</u>		<u>Bales Sold</u>	<u>\$/Bale</u>		<u>Bales Sold</u>	<u>\$/Bale</u>		<u>Bales Sold</u>	<u>\$/Bale</u>		<u>Bales Sold</u>	<u>\$/Bale</u>	
		35,984	\$ 1,391		32,694	\$ 1,417		1,606,540	\$1,590		1,558,820	\$1,455		1,207,629	\$1,633		1,780,609	\$1,929		1,740,034	\$1,166	
		<u>Auction Value</u>			<u>Auction Value</u>			<u>Auction Value</u>			<u>Auction Value</u>			<u>Auction Value</u>			<u>Auction Value</u>			<u>Auction Value</u>		
		\$50,060,000			\$46,340,000			\$2,554,240,000			\$2,267,750,000			\$1,972,385,159			\$3,434,719,951			\$2,029,540,226		

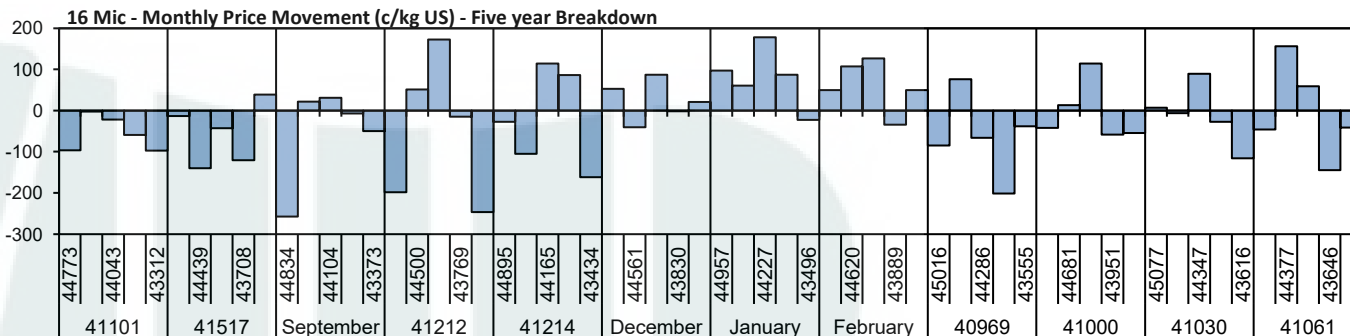
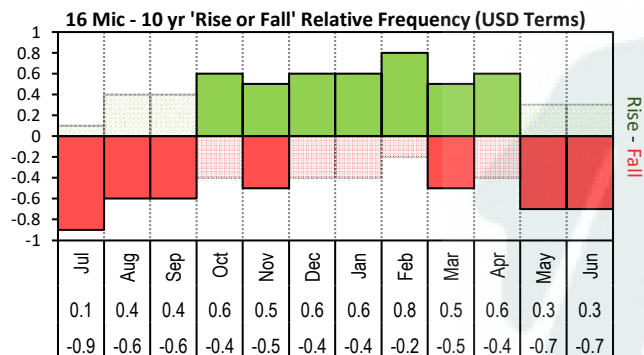


Table 7: NSW Production Statistics

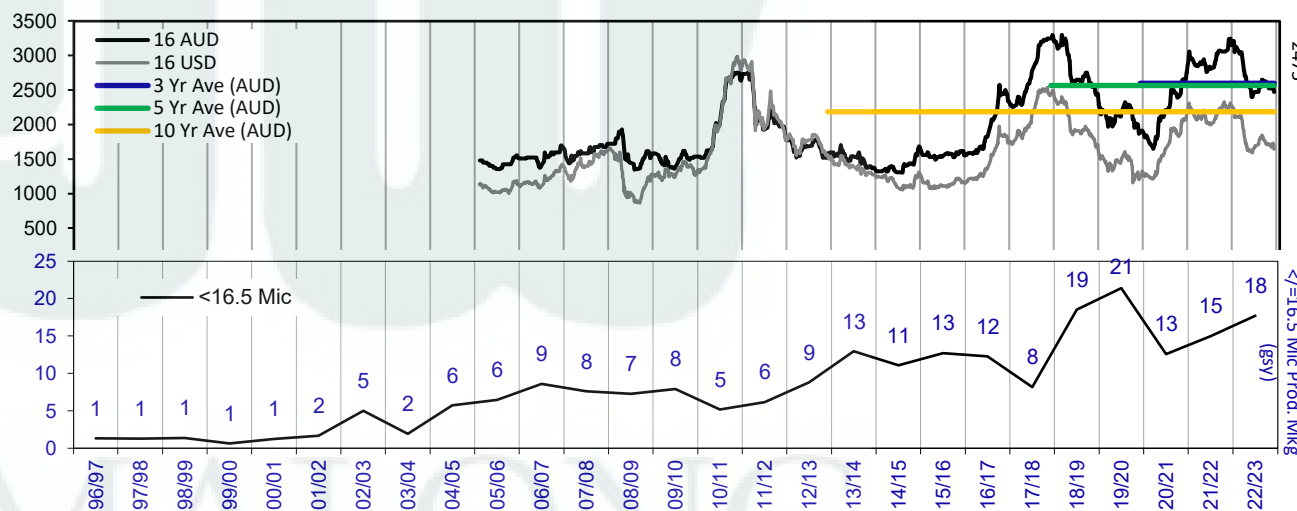
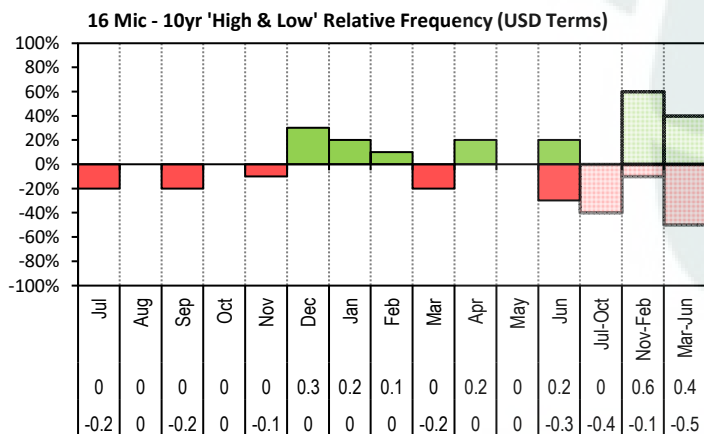
MAX			MIN		MAX GAIN		MAX REDUCTION																					
2021-22					Auction																							
Statistical Devision, Area Code & Towns					Bales (FH)		Micron		+/- YoY		Vmb %		+/- YoY		Yield % Sch Dry		+/- YoY		Length mm		+/- YoY		Strength Nkt		+/- YoY		Ave Price c/kg	
Northern	N02	Tenterfield, Glen Innes																										
	N03	Guyra																										
	N04	Inverell																										
	N05	Armidale																										
	N06	Tamworth, Gunnedah, Quirindi																										
	N07	Moree																										
	N08	Narrabri																										
North Western & Far West	N09	Cobar, Bourke, Wanaaring																										
	N12	Walgett																										
	N13	Nyngan																										
	N14	Dubbo, Narromine																										
	N16	Dunedoo																										
	N17	Mudgee, Wellington, Gulgong																										
	N33	Coonabarabran																										
	N34	Coonamble																										
	N36	Gilgandra, Gulargambone																										
	N40	Brewarrina																										
N10	Wilcannia, Broken Hill																											
Central West	N15	Forbes, Parkes, Cowra																										
	N18	Lithgow, Oberon																										
	N19	Orange, Bathurst																										
	N25	West Wyalong																										
	N35	Condobolin, Lake Cargelligo																										
Murrumbidgee	N26	Cootamundra, Temora																										
	N27	Adelong, Gundagai																										
	N29	Wagga, Narrandera																										
	N37	Griffith, Hillston																										
	N39	Hay, Coleambally																										
Murray	N11	Wentworth, Balranald																										
	N28	Albury, Corowa, Holbrook																										
	N31	Deniliquin																										
	N38	Finley, Berrigan, Jerilderie																										
South Eastern	N23	Goulburn, Young, Yass																										
	N24	Monaro (Cooma, Bombala)																										
	N32	A.C.T.																										
	N43	South Coast (Bega)																										
NSW	AWEX Sale Statistics 21-22																											

AWTA Mthly Key Test Data			Bales Tested	+/- YoY	Micron	+/- YoY	VMB	+/- YoY	Yld	+/- YoY	Lth	+/- YoY	Nkt	+/- YoY	POBM +/-
AUSTRALIA	Current Season	December	142,627	10,099	21.3	-0.3	1.8	0.0	68.4	1.0	90	1.6	34	0.1	50 1.6
		Y.T.D	894,218	-3,609	20.6	0.0	2.1	-0.1	66.1	0.8	91	2.0	35	0.0	49 0.0
	Previous Seasons	2021-22	897,827	124151	20.6	0.0	2.2	0.5	65.3	1.0	89	-1.0	35	1.0	49 -3.0
		2020-21	773,676	-84371	20.6	0.3	1.7	0.0	64.3	0.9	90	3.0	34	1.0	52 -3.0
		Y.T.D.	2019-20	858,047	-49,713	20.3	-0.1	1.7	-0.4	63.4	-0.7	87	1.8	33	-0.6

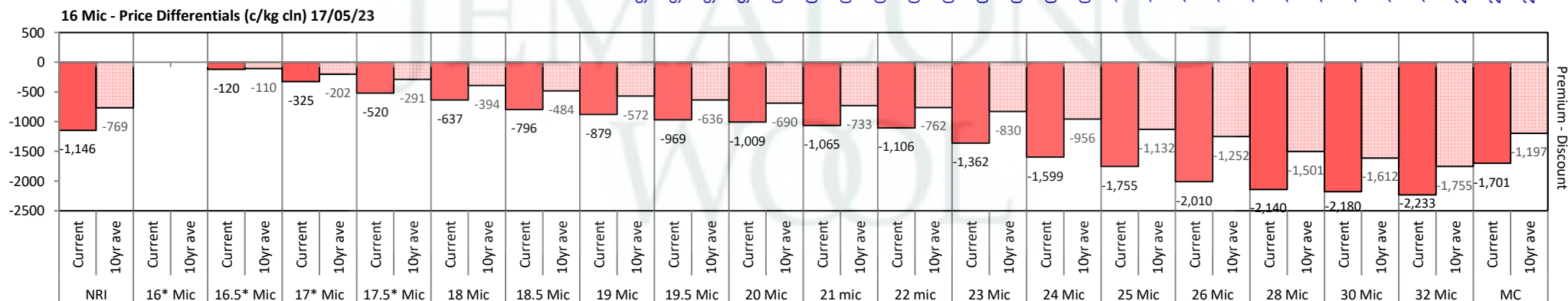


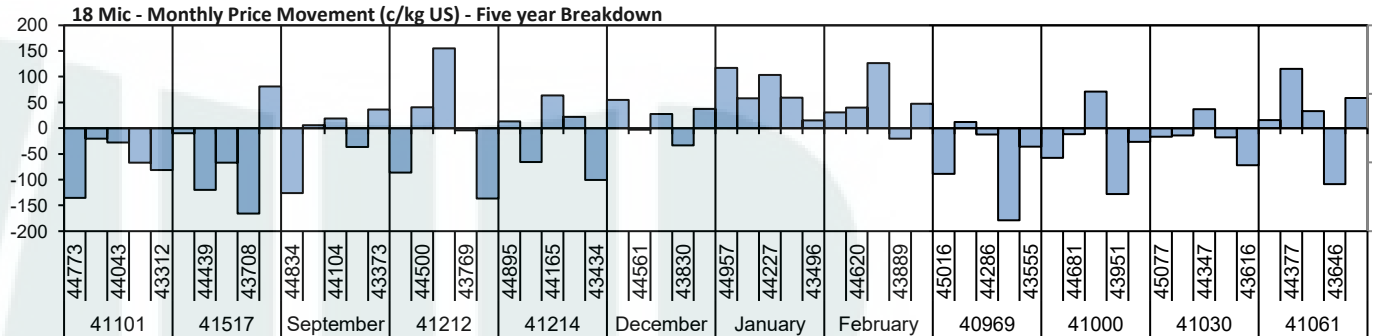
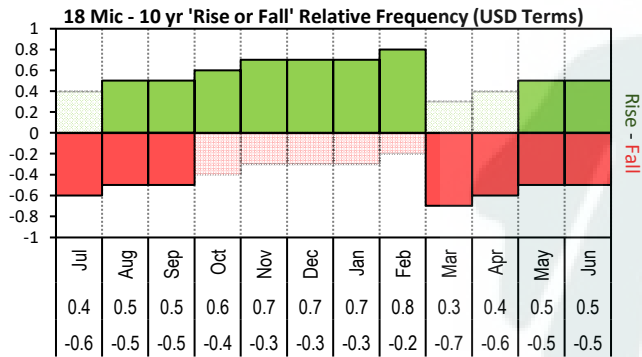


The above 'Rise or Fall' graph, shows how often the market has risen or fallen in a given month over the past 10 years, it does not show the extent of the movement only the frequency of direction. The 'Monthly Price Movement' graph shows the extent of movement for each month, for the past 5 years.

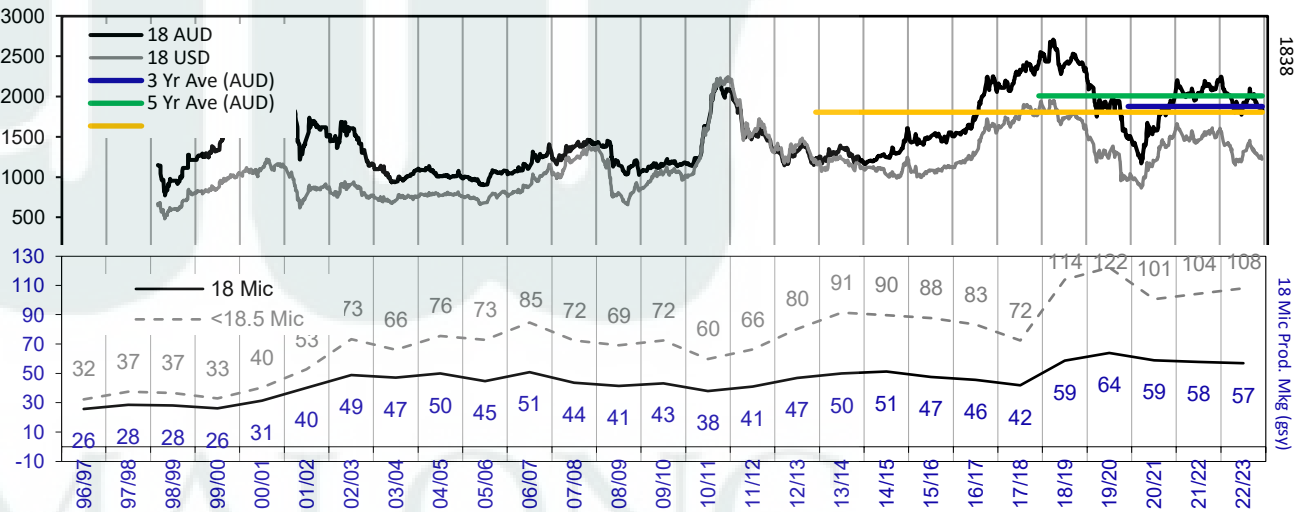
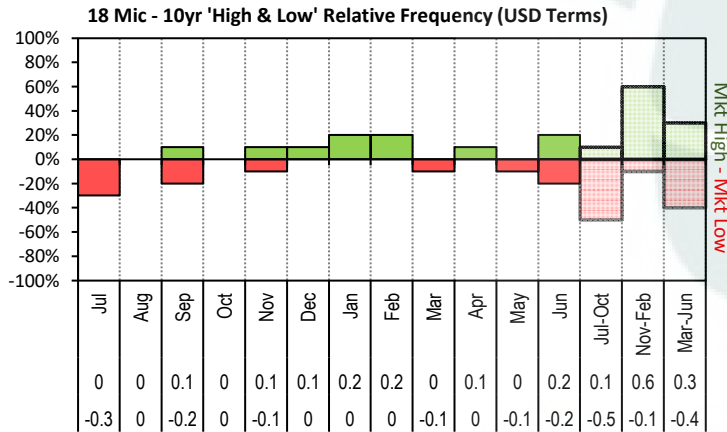


The above graph, shows how often the '12 month high & low' have been achieved for a

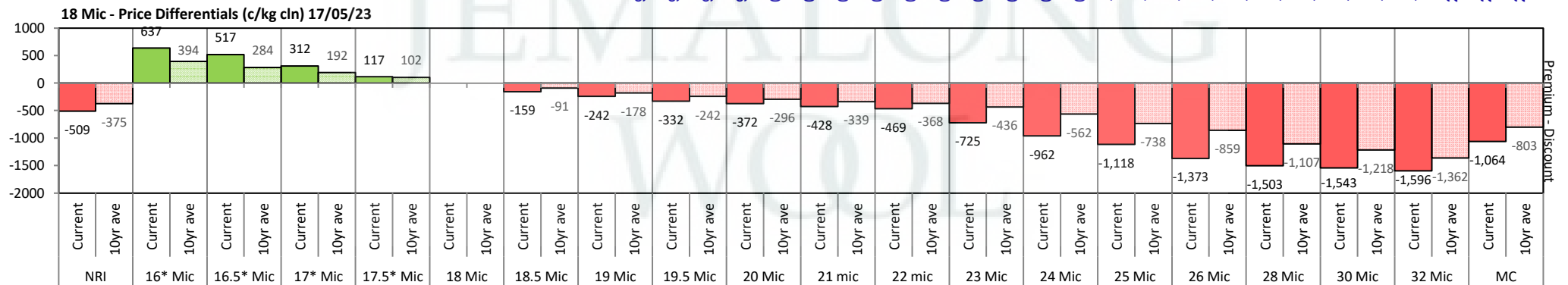


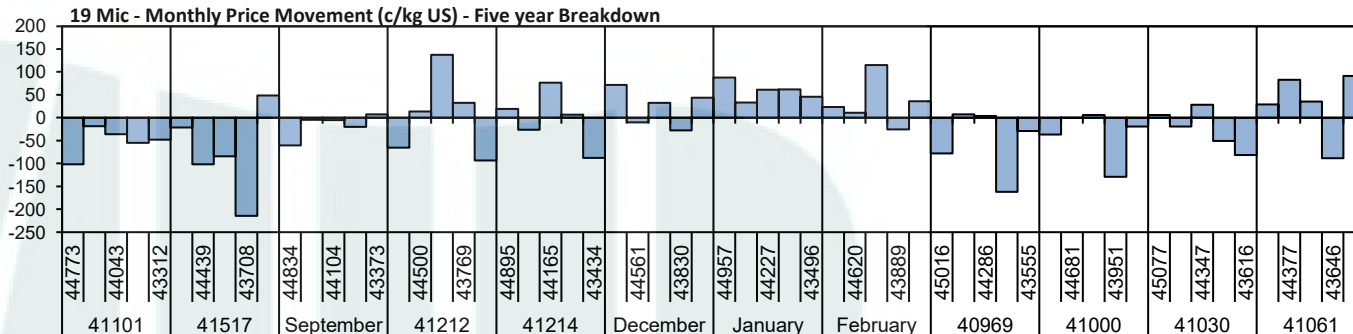
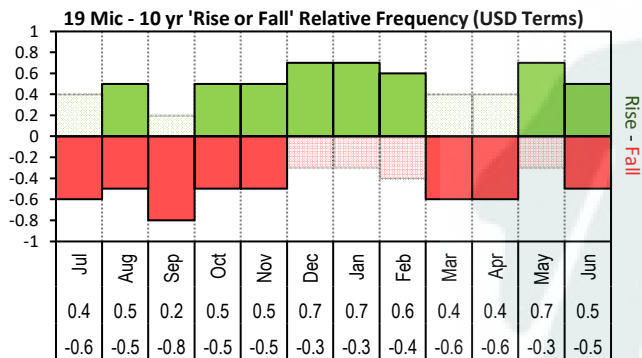


The above 'Rise or Fall' graph, shows how often the market has risen or fallen in a given month over the past 10 years, it does not show the extent of the movement only the frequency of direction. The 'Monthly Price Movement' graph shows the extent of movement for each month, for the past 5 years.

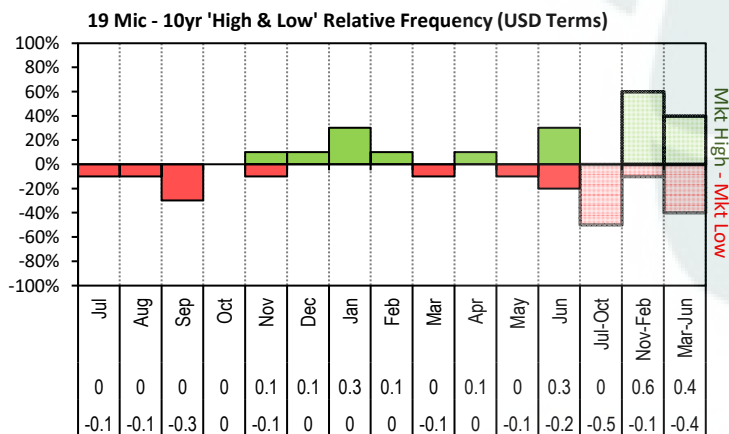


The above graph, shows how often the '12 month high & low' have been achieved for a given month over the past 10 years. It is not a measure of probability.

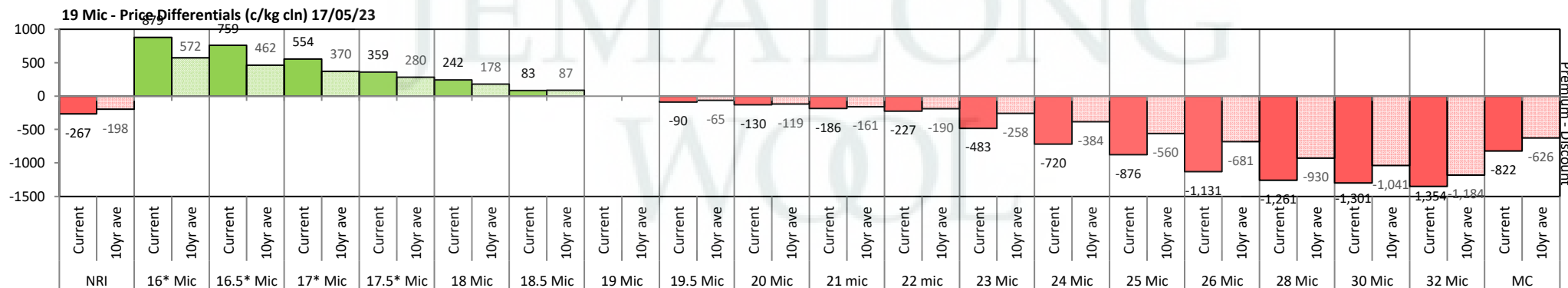
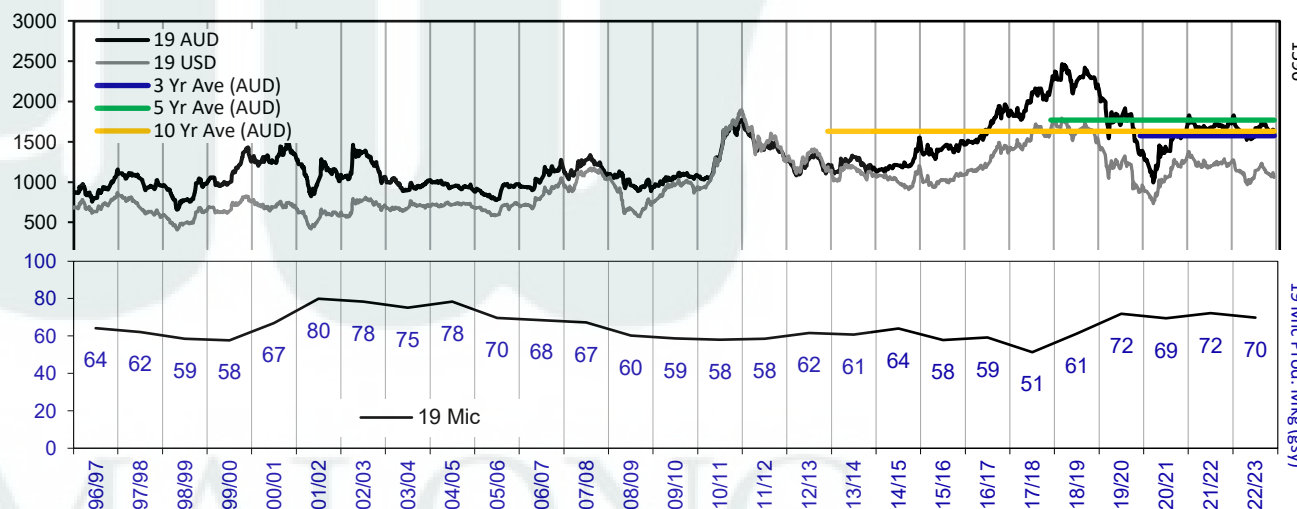


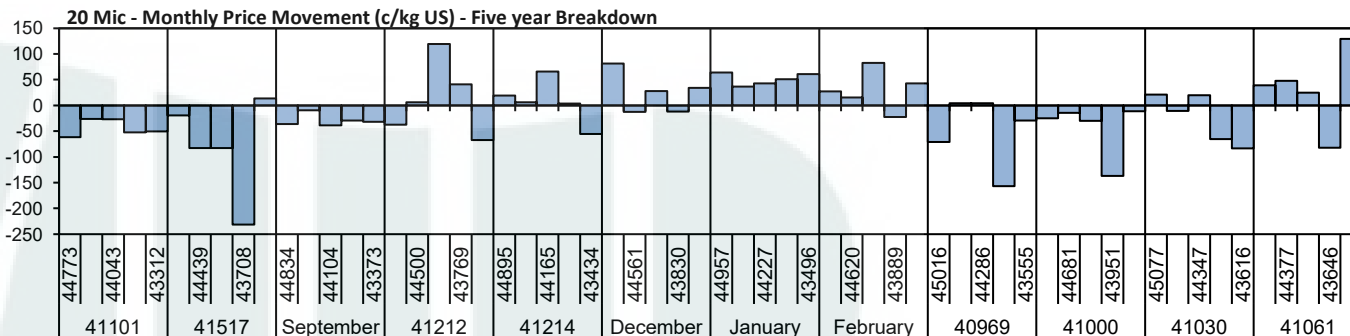
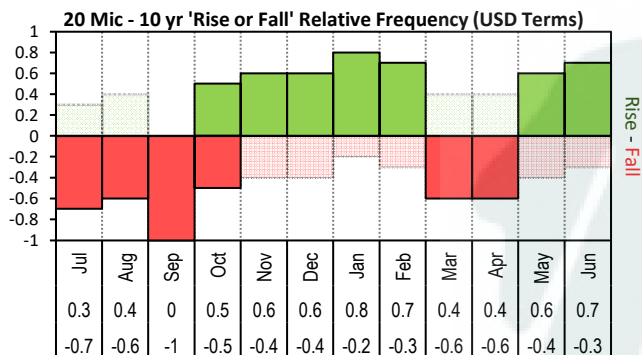


The above 'Rise or Fall' graph, shows how often the market has risen or fallen in a given month over the past 10 years, it does not show the extent of the movement only the frequency of direction. The 'Monthly Price Movement' graph shows the extent of movement for each month, for the past 5 years.

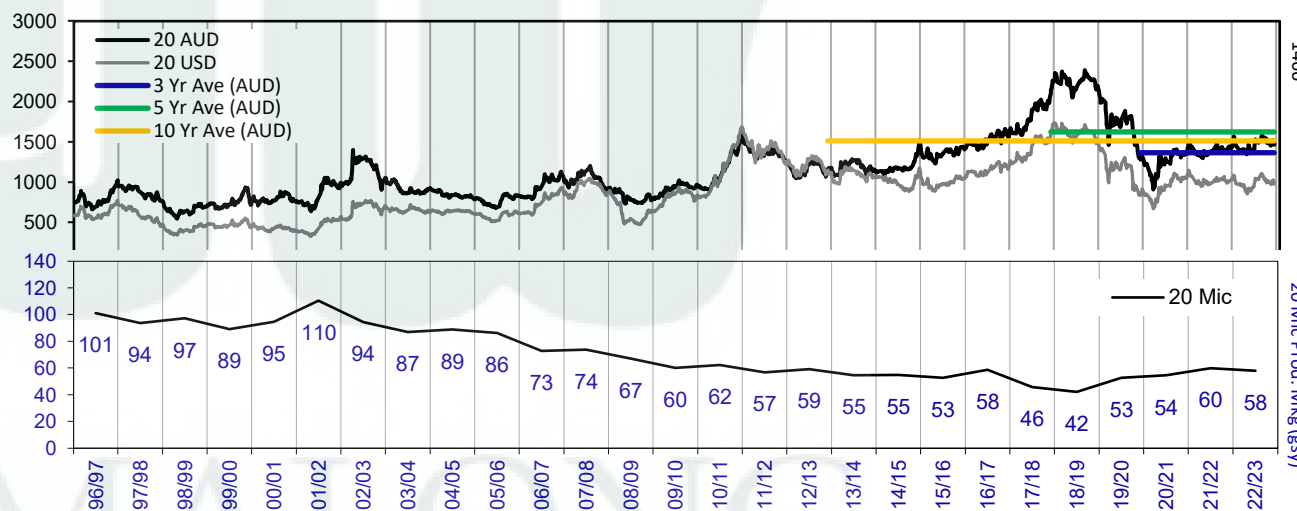
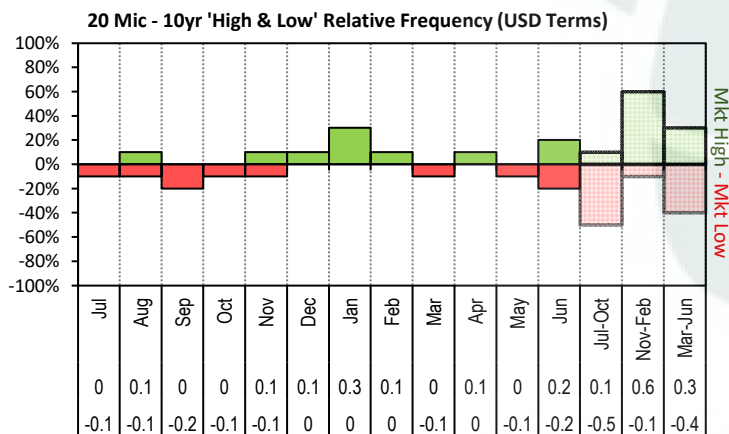


The above graph, shows how often the '12 month high & low' have been achieved for a given month over the past 10 years. It is not a measure of probability.

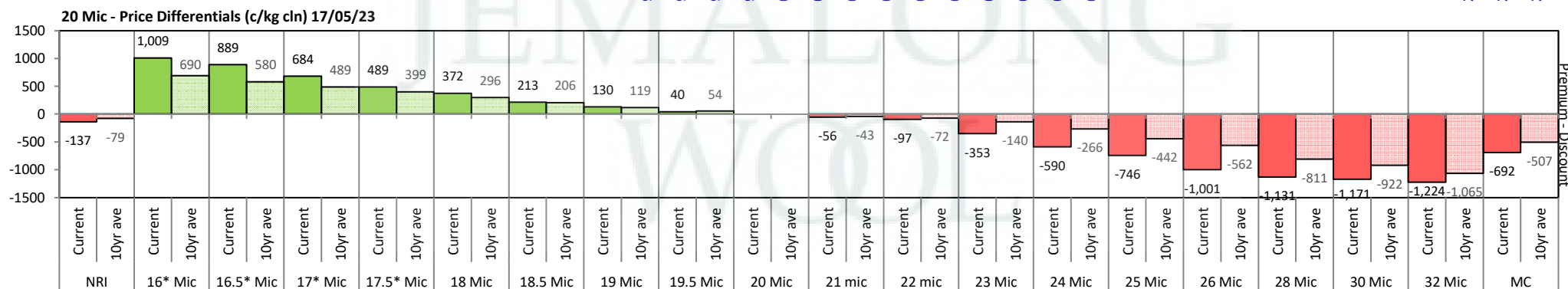


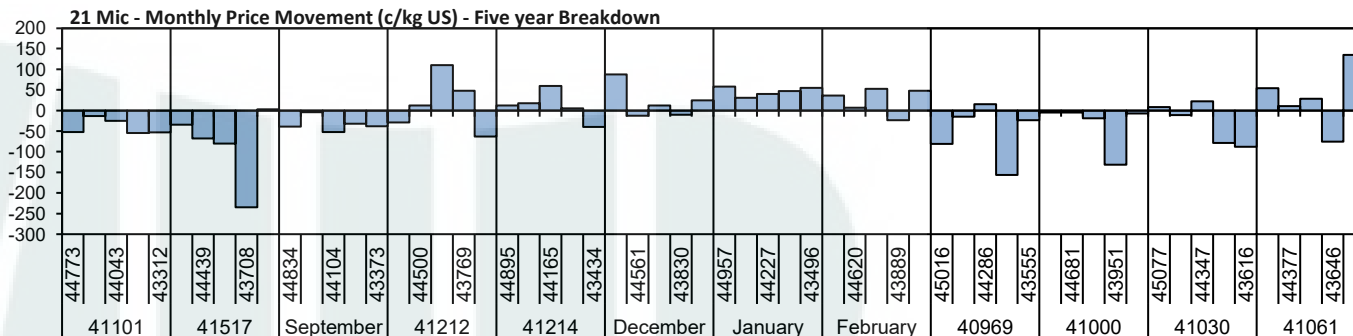
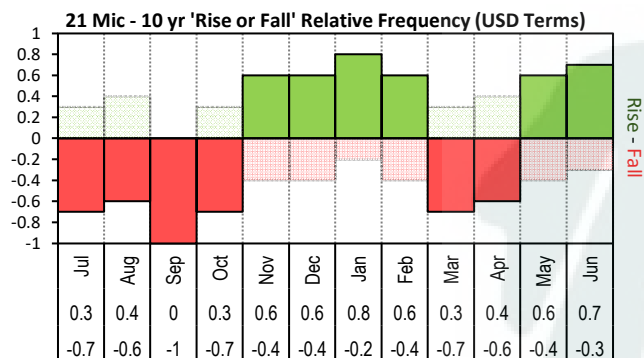


The above 'Rise or Fall' graph, shows how often the market has risen or fallen in a given month over the past 10 years, it does not show the extent of the movement only the frequency of direction. The 'Monthly Price Movement' graph shows the extent of movement for each month, for the past 5 years.

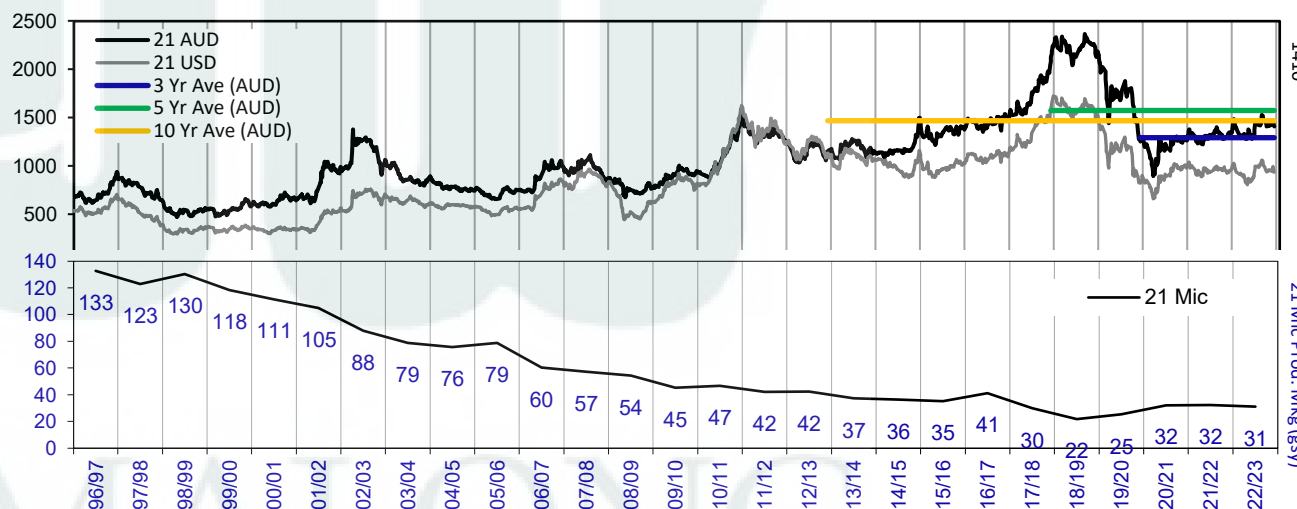
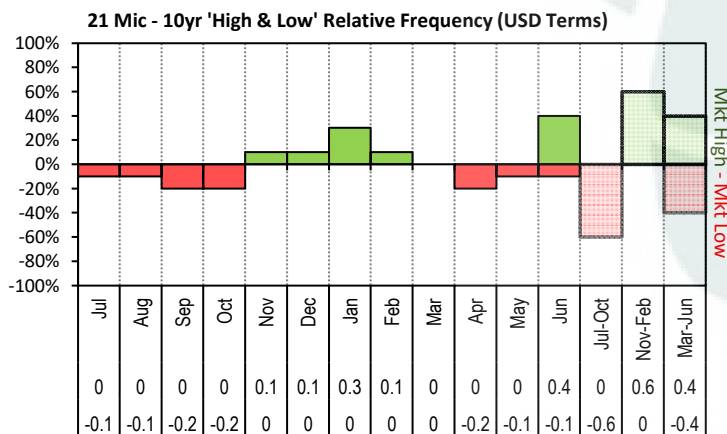


The above graph, shows how often the '12 month high & low' have been achieved for a given month over the past 10 years. It is not a measure of probability.

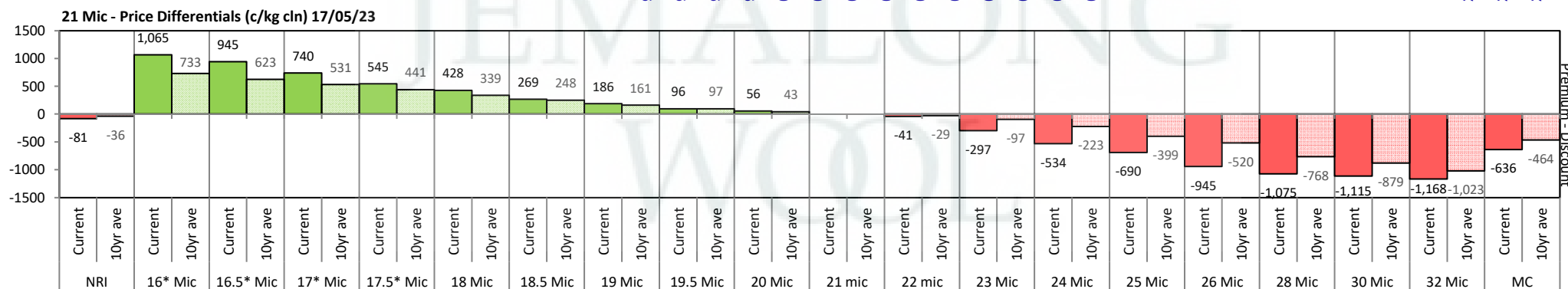


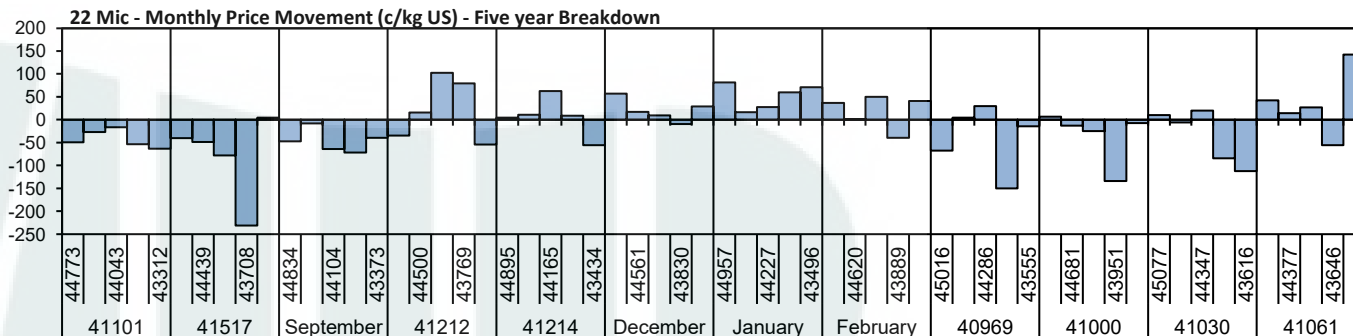
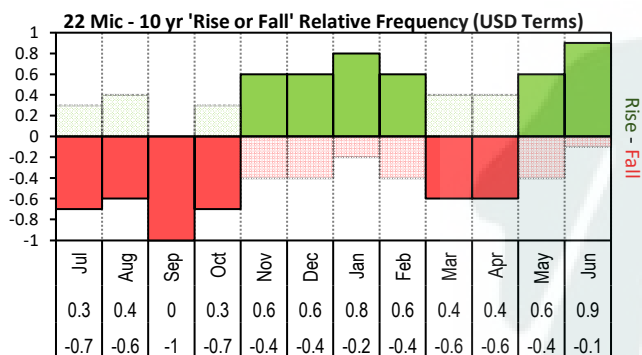


The above 'Rise or Fall' graph, shows how often the market has risen or fallen in a given month over the past 10 years, it does not show the extent of the movement only the frequency of direction. The 'Monthly Price Movement' graph shows the extent of movement for each month, for the past 5 years.

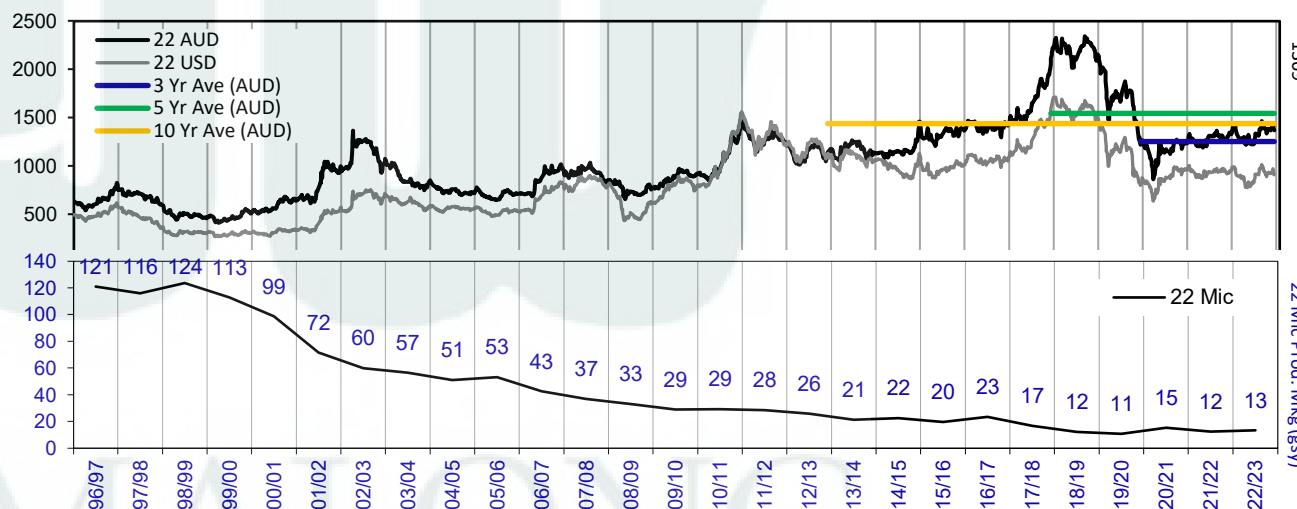
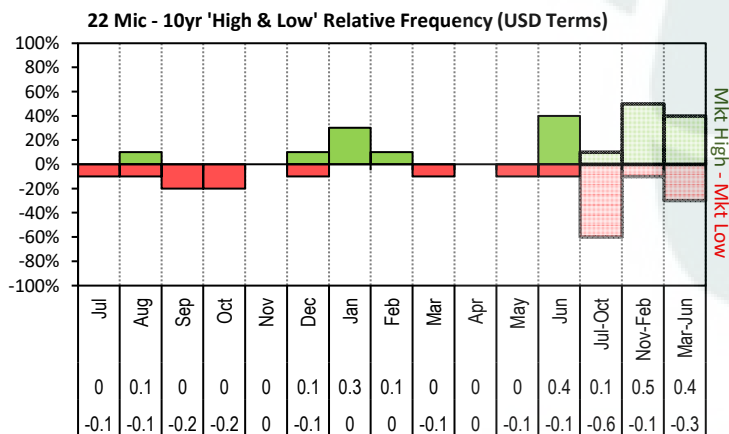


The above graph, shows how often the '12 month high & low' have been achieved for a given month over the past 10 years. It is not a measure of probability.

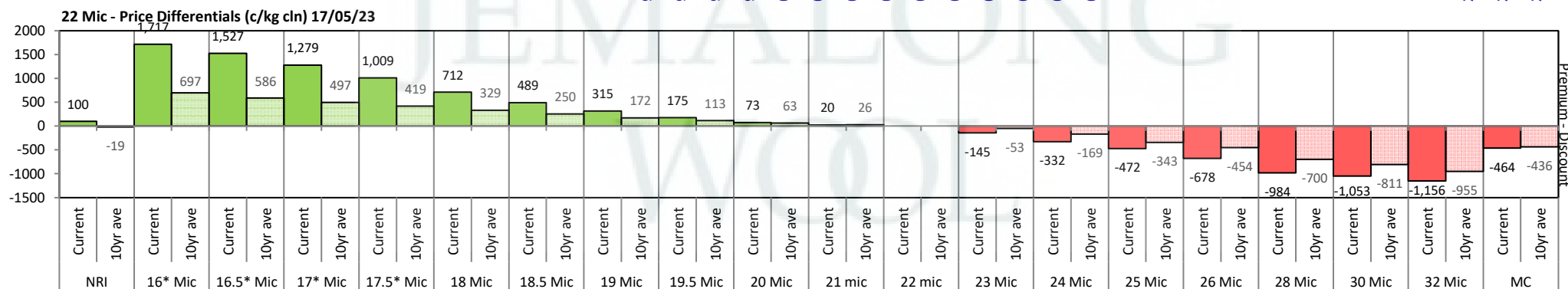


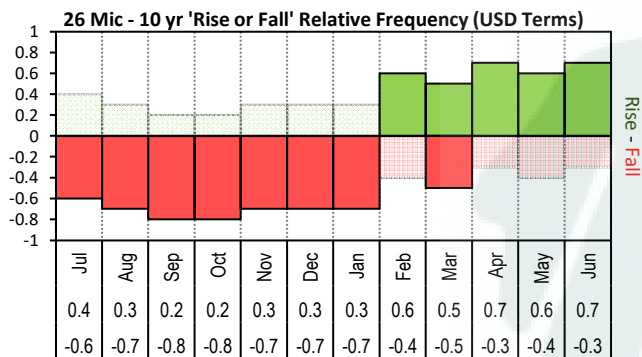


The above 'Rise or Fall' graph, shows how often the market has risen or fallen in a given month over the past 10 years, it does not show the extent of the movement only the frequency of direction. The 'Monthly Price Movement' graph shows the extent of movement for each month, for the past 5 years.

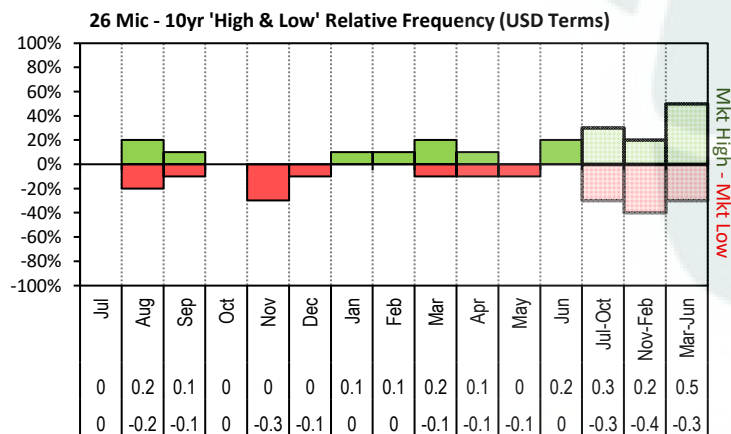
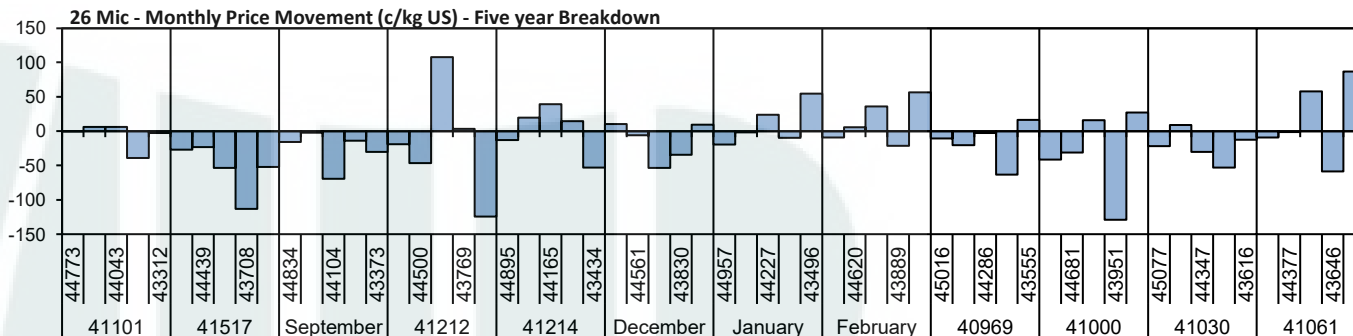


The above graph, shows how often the '12 month high & low' have been achieved for a given month over the past 10 years. It is not a measure of probability.

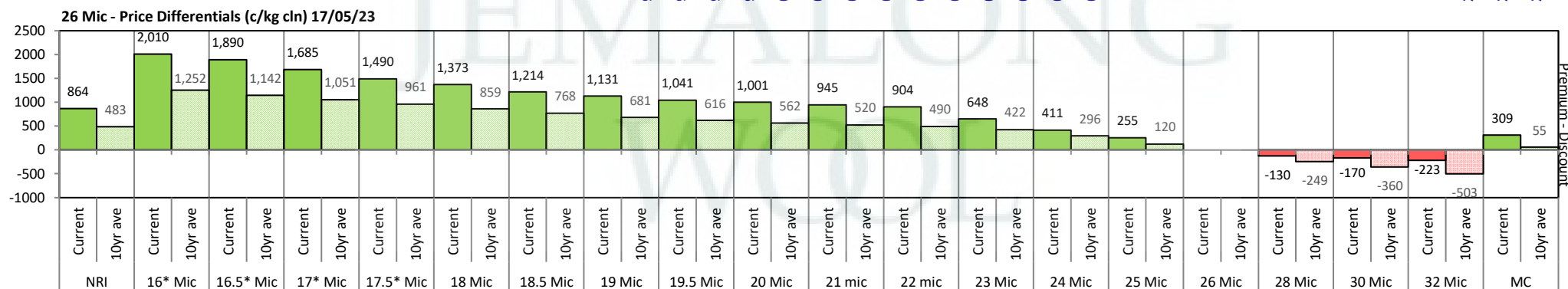
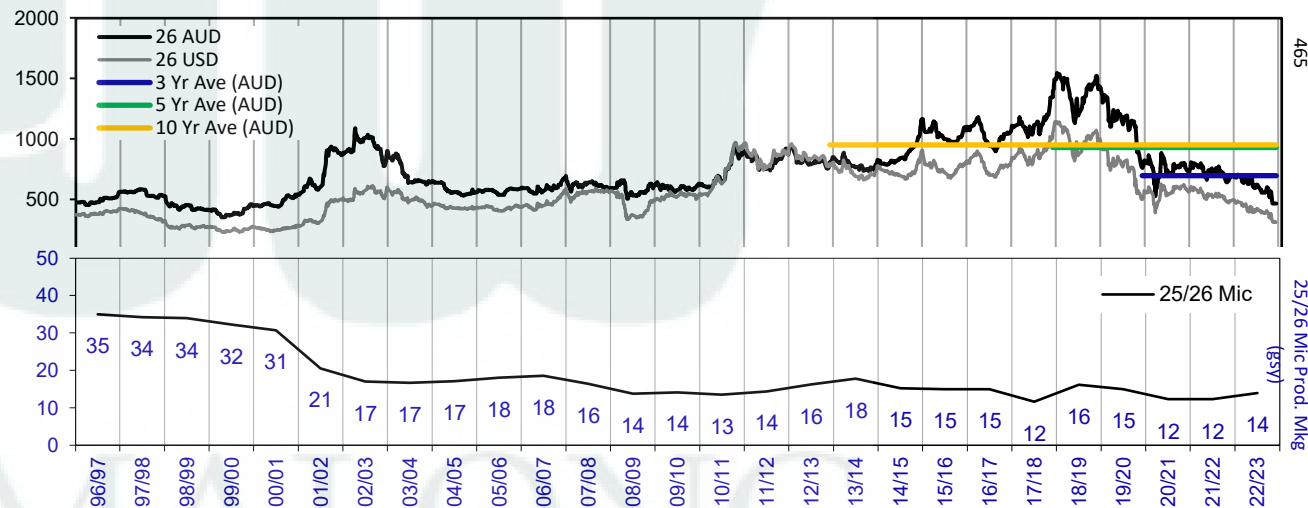


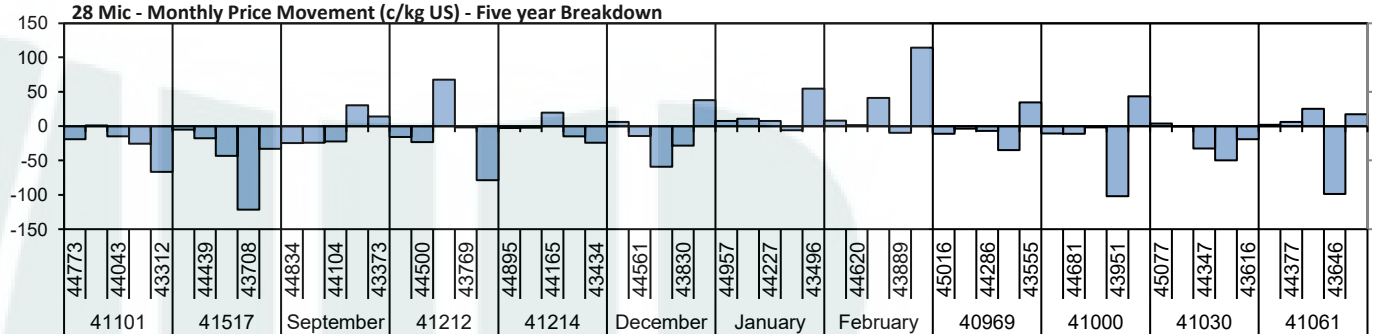
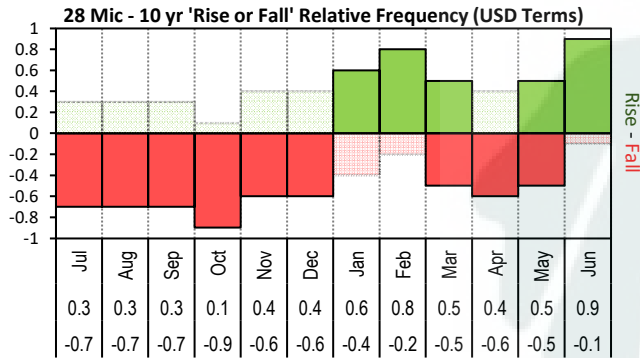


The above **'Rise or Fall'** graph, shows how often the market has risen or fallen in a given month over the past 10 years, it does not show the extent of the movement only the frequency of direction. The **'Monthly Price Movement'** graph shows the extent of movement for each month, for the past 5 years.

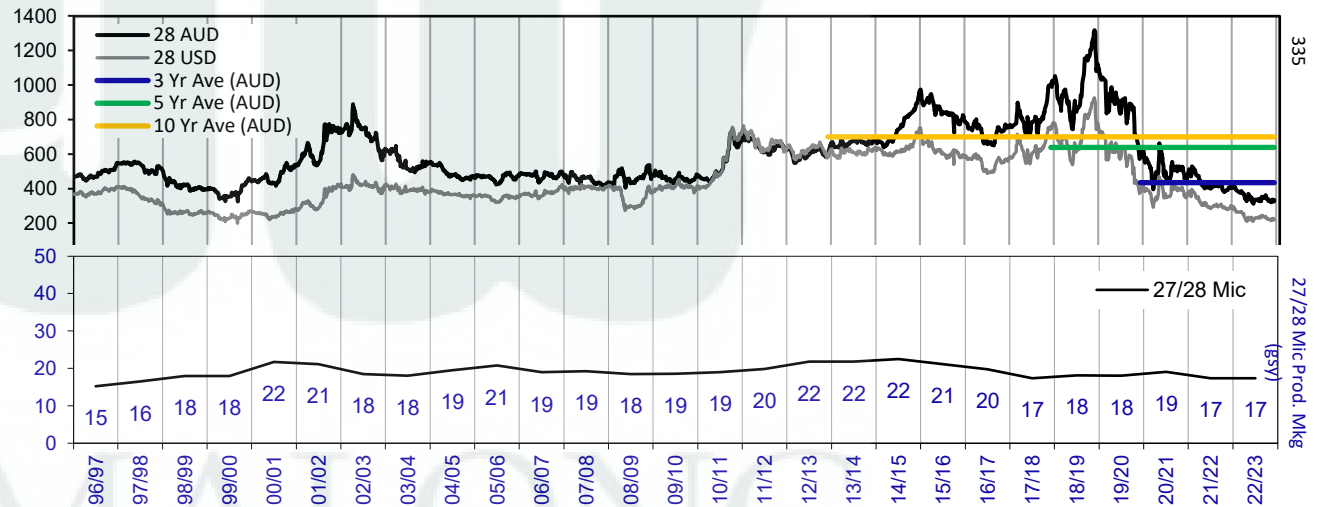
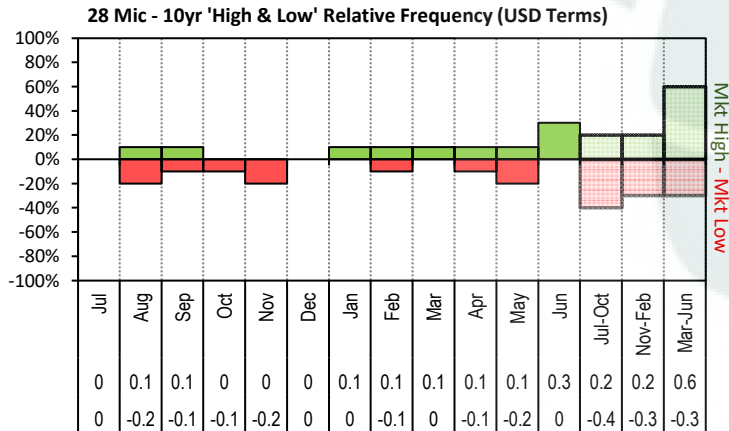


The above graph, shows how often the '12 month high & low' have been achieved for a given month over the past 10 years. It is not a measure of probability.

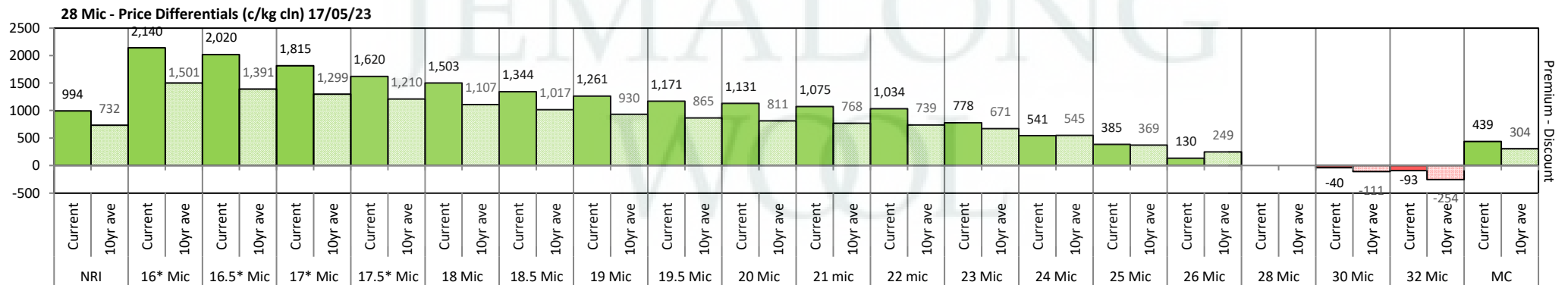


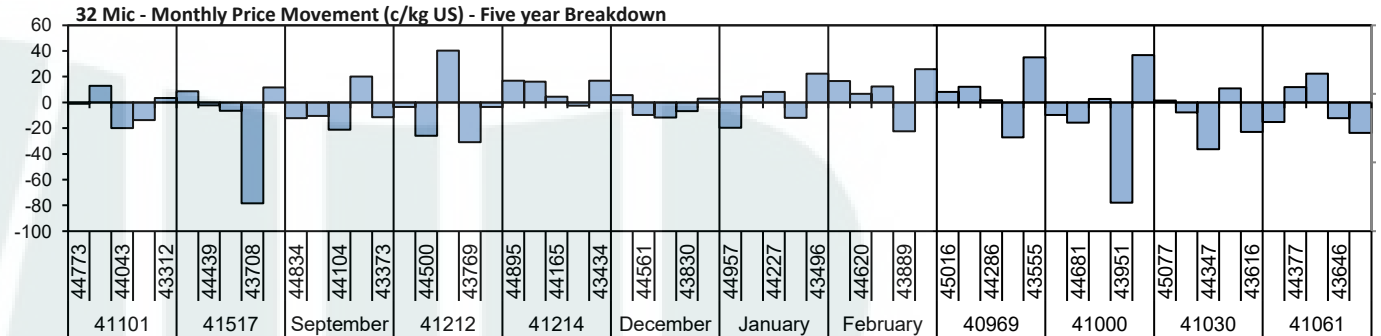
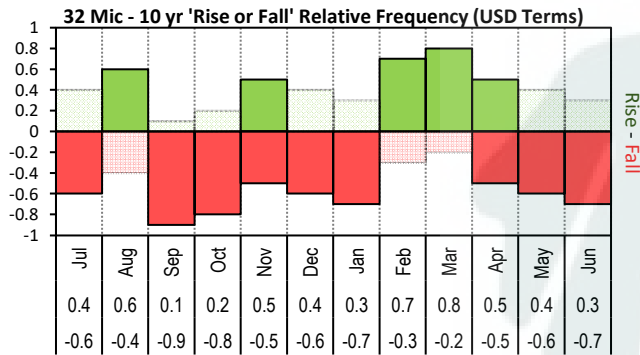


The above 'Rise or Fall' graph, shows how often the market has risen or fallen in a given month over the past 10 years, it does not show the extent of the movement only the frequency of direction. The 'Monthly Price Movement' graph shows the extent of movement for each month, for the past 5 years.

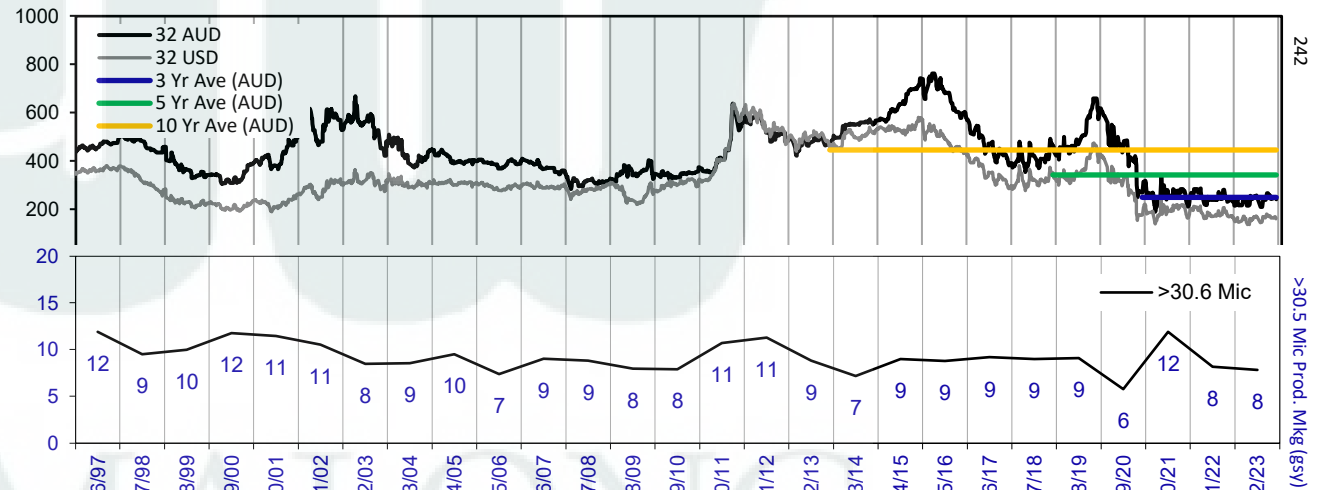
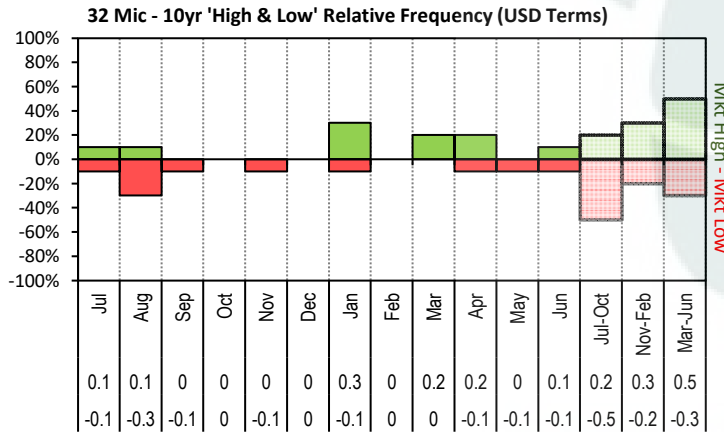


The above graph, shows how often the '12 month high & low' have been achieved for a given month over the past 10 years. It is not a measure of probability.

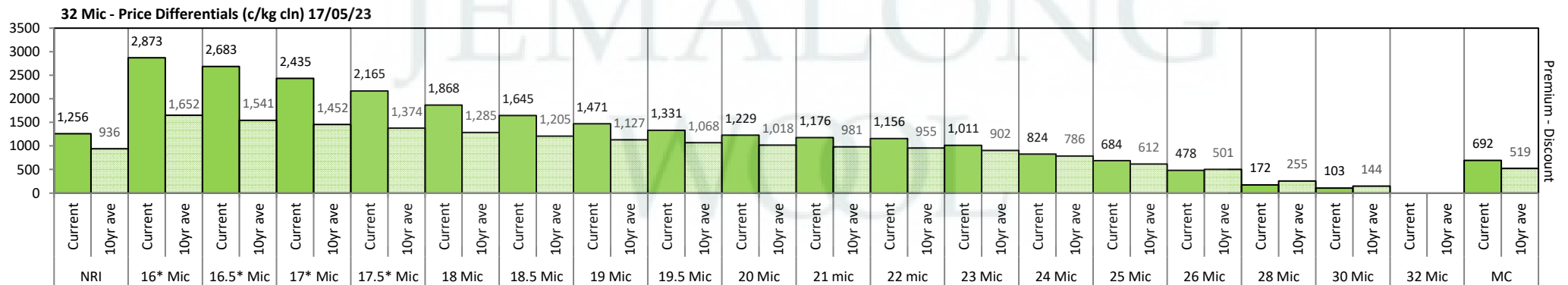


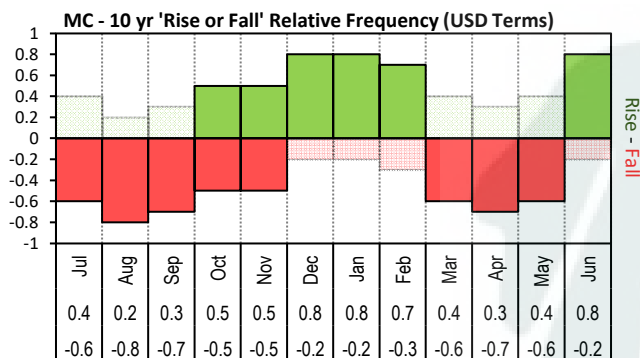


The above 'Rise or Fall' graph, shows how often the market has risen or fallen in a given month over the past 10 years, it does not show the extent of the movement only the frequency of direction. The 'Monthly Price Movement' graph shows the extent of movement for each month, for the past 5 years.

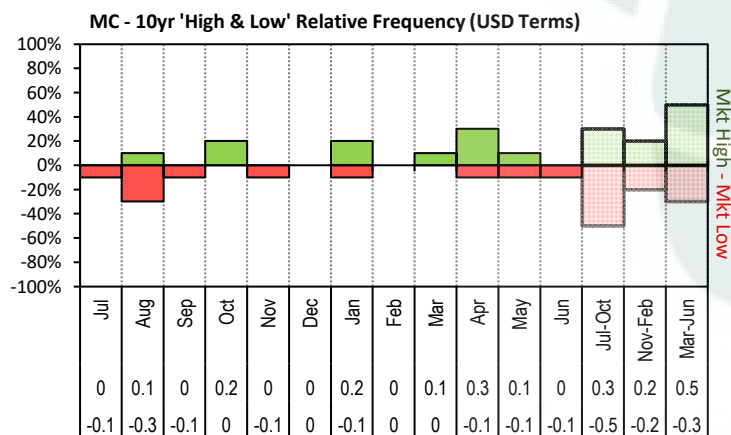
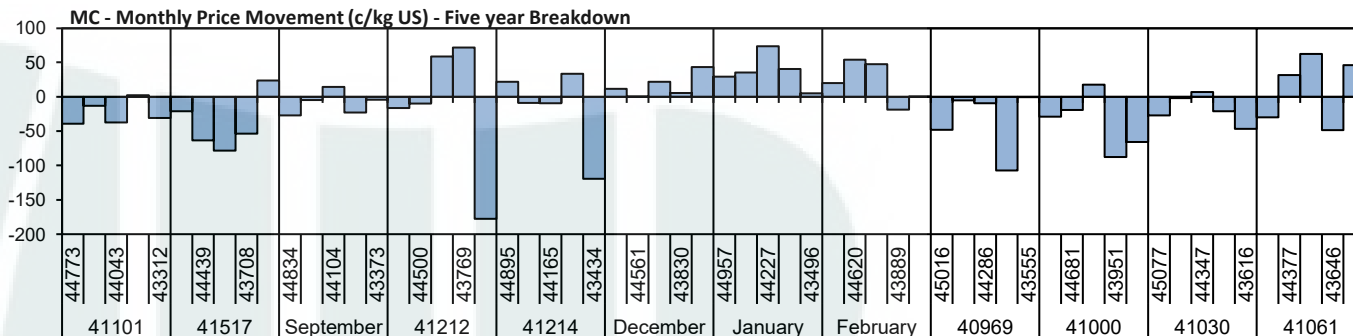


The above graph, shows how often the '12 month high & low' have been achieved for a given month over the past 10 years. It is not a measure of probability.

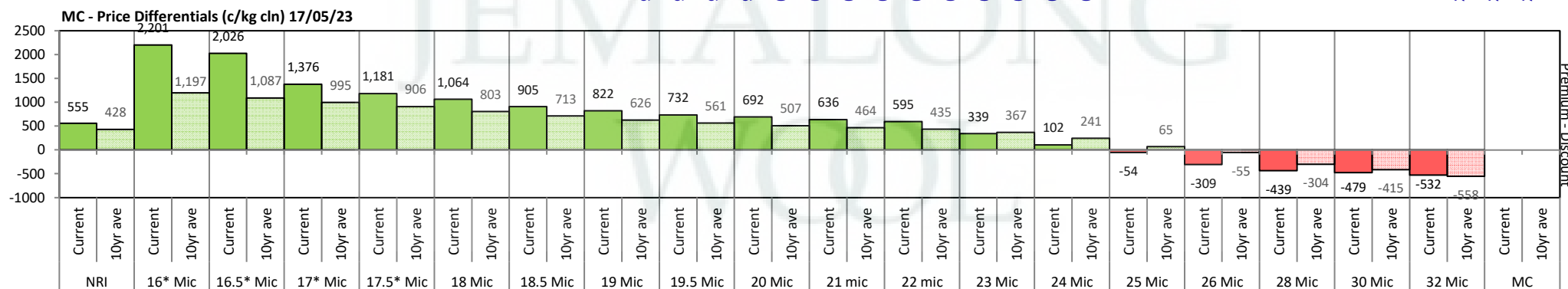
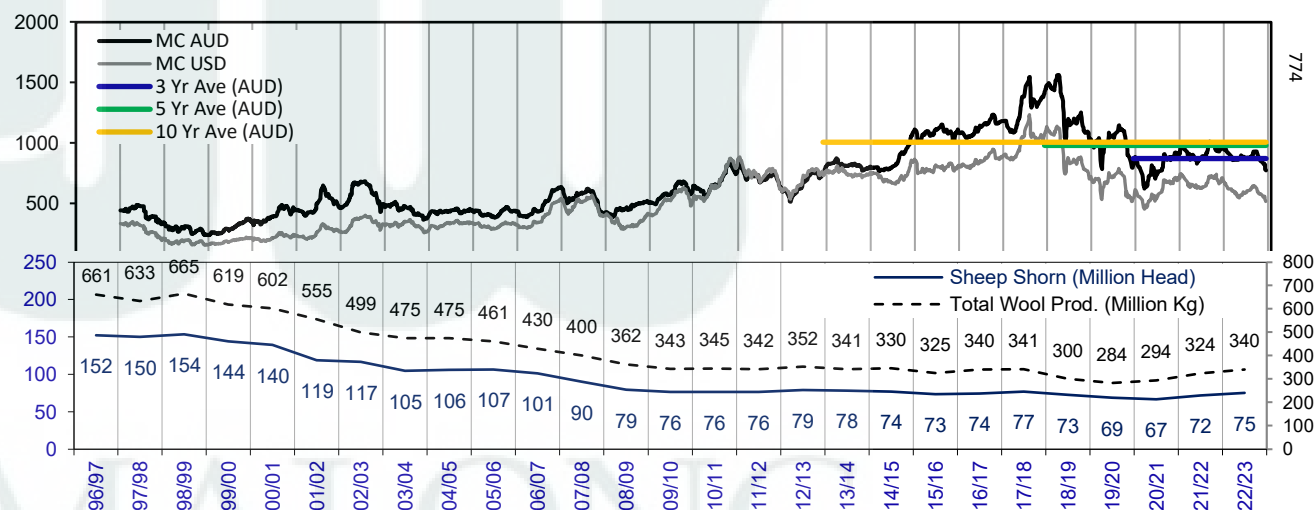




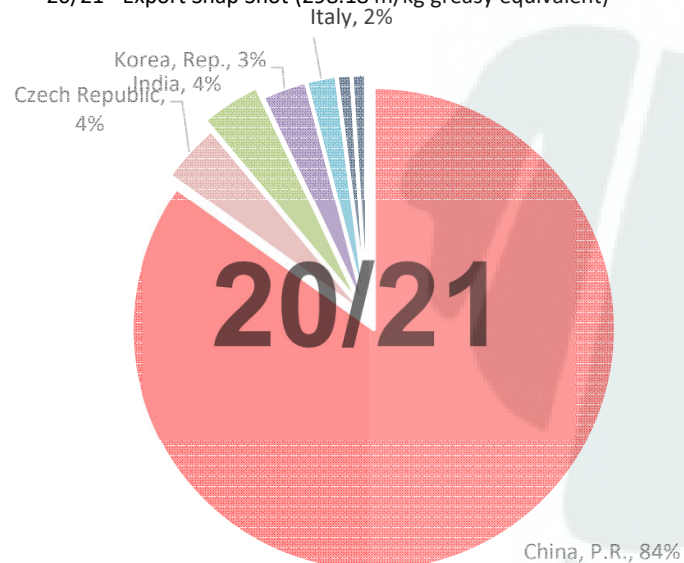
The above **'Rise or Fall'** graph, shows how often the market has risen or fallen in a given month over the past 10 years, it does not show the extent of the movement only the frequency of direction. The **'Monthly Price Movement'** graph shows the extent of movement for each month, for the past 5 years.



The above graph, shows how often the '12 month high & low' have been achieved for a given month over the past 10 years. It is not a measure of probability.



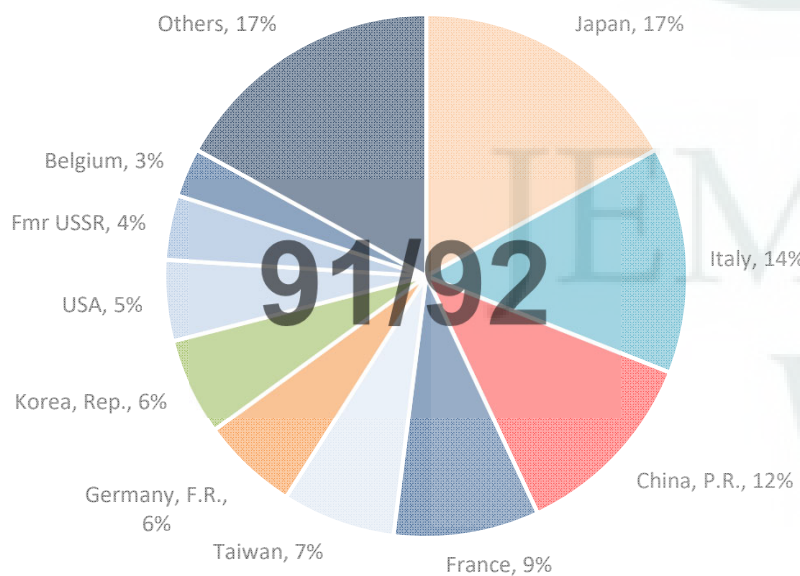
20/21 - Export Snap Shot (298.18 m/kg greasy equivalent)



China, P.R. (Largest Market Share)



91/92 - Export Snap Shot (784.7 m/kg greasy equivalent)



Seasonal Change m/kg

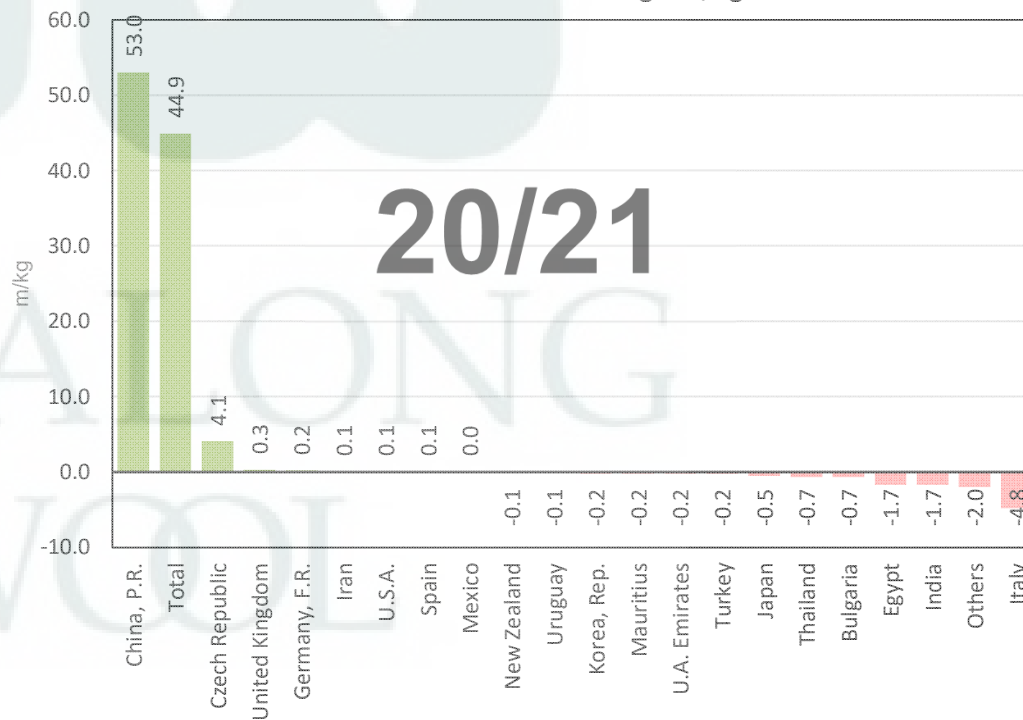




Table 8: Returns pr head for skirted fleece wool.

Skirted FLC Weight 9 Kg		Micron																	
		16	16.5	17	17.5	18	18.5	19	19.5	20	21	22	23	24	25	26	28	30	32
Yield (Sch Dry)	25% Current	\$56	\$53	\$48	\$44	\$41	\$38	\$36	\$34	\$33	\$32	\$31	\$25	\$20	\$16	\$10	\$8	\$7	\$5
	10yr ave.	\$49	\$47	\$45	\$43	\$41	\$39	\$37	\$35	\$34	\$33	\$32	\$31	\$28	\$24	\$21	\$16	\$13	\$10
	30% Current	\$67	\$64	\$58	\$53	\$50	\$45	\$43	\$41	\$40	\$38	\$37	\$30	\$24	\$19	\$13	\$9	\$8	\$7
	10yr ave.	\$59	\$57	\$54	\$51	\$49	\$46	\$44	\$42	\$41	\$40	\$39	\$37	\$34	\$29	\$26	\$19	\$16	\$12
	35% Current	\$78	\$74	\$68	\$62	\$58	\$53	\$50	\$47	\$46	\$44	\$43	\$35	\$28	\$23	\$15	\$11	\$9	\$8
	10yr ave.	\$69	\$66	\$63	\$60	\$57	\$54	\$51	\$49	\$48	\$46	\$45	\$43	\$39	\$34	\$30	\$22	\$19	\$14
	40% Current	\$89	\$85	\$77	\$70	\$66	\$60	\$57	\$54	\$53	\$51	\$49	\$40	\$32	\$26	\$17	\$12	\$11	\$9
	10yr ave.	\$79	\$75	\$72	\$69	\$65	\$62	\$59	\$56	\$54	\$53	\$52	\$49	\$45	\$39	\$34	\$25	\$21	\$16
	45% Current	\$100	\$95	\$87	\$79	\$74	\$68	\$65	\$61	\$59	\$57	\$55	\$45	\$35	\$29	\$19	\$14	\$12	\$10
	10yr ave.	\$89	\$85	\$81	\$77	\$73	\$70	\$66	\$63	\$61	\$59	\$58	\$56	\$50	\$43	\$38	\$28	\$24	\$18
	50% Current	\$111	\$106	\$97	\$88	\$83	\$76	\$72	\$68	\$66	\$63	\$62	\$50	\$39	\$32	\$21	\$15	\$13	\$11
	10yr ave.	\$98	\$94	\$90	\$86	\$81	\$77	\$73	\$70	\$68	\$66	\$65	\$62	\$56	\$48	\$43	\$32	\$27	\$20
	55% Current	\$123	\$117	\$106	\$97	\$91	\$83	\$79	\$75	\$73	\$70	\$68	\$55	\$43	\$36	\$23	\$17	\$15	\$12
	10yr ave.	\$108	\$104	\$99	\$94	\$89	\$85	\$81	\$78	\$75	\$73	\$71	\$68	\$62	\$53	\$47	\$35	\$29	\$22
	60% Current	\$134	\$127	\$116	\$106	\$99	\$91	\$86	\$81	\$79	\$76	\$74	\$60	\$47	\$39	\$25	\$18	\$16	\$13
	10yr ave.	\$118	\$113	\$108	\$103	\$98	\$93	\$88	\$85	\$82	\$79	\$78	\$74	\$67	\$58	\$51	\$38	\$32	\$24
	65% Current	\$145	\$138	\$126	\$114	\$108	\$98	\$93	\$88	\$86	\$82	\$80	\$65	\$51	\$42	\$27	\$20	\$17	\$14
	10yr ave.	\$128	\$123	\$117	\$111	\$106	\$101	\$95	\$92	\$88	\$86	\$84	\$80	\$73	\$63	\$56	\$41	\$34	\$26
	70% Current	\$156	\$148	\$135	\$123	\$116	\$106	\$101	\$95	\$92	\$89	\$86	\$70	\$55	\$45	\$29	\$21	\$19	\$15
	10yr ave.	\$138	\$132	\$126	\$120	\$114	\$108	\$103	\$99	\$95	\$93	\$91	\$86	\$78	\$67	\$60	\$44	\$37	\$28
	75% Current	\$167	\$159	\$145	\$132	\$124	\$113	\$108	\$102	\$99	\$95	\$92	\$75	\$59	\$49	\$31	\$23	\$20	\$16
	10yr ave.	\$148	\$142	\$135	\$129	\$122	\$116	\$110	\$106	\$102	\$99	\$97	\$93	\$84	\$72	\$64	\$47	\$40	\$30
	80% Current	\$178	\$170	\$155	\$141	\$132	\$121	\$115	\$108	\$106	\$102	\$99	\$80	\$63	\$52	\$33	\$24	\$21	\$17
	10yr ave.	\$158	\$151	\$144	\$137	\$130	\$124	\$117	\$113	\$109	\$106	\$104	\$99	\$90	\$77	\$68	\$50	\$42	\$32
	85% Current	\$189	\$180	\$164	\$150	\$141	\$128	\$122	\$115	\$112	\$108	\$105	\$85	\$67	\$55	\$36	\$26	\$23	\$19
	10yr ave.	\$167	\$160	\$153	\$146	\$138	\$131	\$125	\$120	\$116	\$112	\$110	\$105	\$95	\$82	\$73	\$54	\$45	\$34

The above shows estimated returns per head for skirted fleece wool. These figures do not take into account the value of skirtings and oddments and do not take into account discounts that may apply for faults under individual circumstances. These figures are based on a market index of 100% and should be used as a guide only. Returns over \$30 / head for fleece wool are highlighted.



Table 9: Returns pr head for skirted fleece wool.

Skirted FLC Weight 8 Kg			Micron																	
			16	16.5	17	17.5	18	18.5	19	19.5	20	21	22	23	24	25	26	28	30	32
Yield (Sch Dry)	25%	Current	\$50	\$47	\$43	\$39	\$37	\$34	\$32	\$30	\$29	\$28	\$27	\$22	\$18	\$14	\$9	\$7	\$6	\$5
		10yr ave.	\$44	\$42	\$40	\$38	\$36	\$34	\$33	\$31	\$30	\$29	\$29	\$27	\$25	\$21	\$19	\$14	\$12	\$9
	30%	Current	\$59	\$57	\$52	\$47	\$44	\$40	\$38	\$36	\$35	\$34	\$33	\$27	\$21	\$17	\$11	\$8	\$7	\$6
		10yr ave.	\$53	\$50	\$48	\$46	\$43	\$41	\$39	\$38	\$36	\$35	\$35	\$33	\$30	\$26	\$23	\$17	\$14	\$11
	35%	Current	\$69	\$66	\$60	\$55	\$51	\$47	\$45	\$42	\$41	\$39	\$38	\$31	\$25	\$20	\$13	\$9	\$8	\$7
		10yr ave.	\$61	\$59	\$56	\$53	\$51	\$48	\$46	\$44	\$42	\$41	\$40	\$38	\$35	\$30	\$27	\$20	\$16	\$12
	40%	Current	\$79	\$75	\$69	\$63	\$59	\$54	\$51	\$48	\$47	\$45	\$44	\$36	\$28	\$23	\$15	\$11	\$9	\$8
		10yr ave.	\$70	\$67	\$64	\$61	\$58	\$55	\$52	\$50	\$48	\$47	\$46	\$44	\$40	\$34	\$30	\$22	\$19	\$14
	45%	Current	\$89	\$85	\$77	\$70	\$66	\$60	\$57	\$54	\$53	\$51	\$49	\$40	\$32	\$26	\$17	\$12	\$11	\$9
		10yr ave.	\$79	\$75	\$72	\$69	\$65	\$62	\$59	\$56	\$54	\$53	\$52	\$49	\$45	\$39	\$34	\$25	\$21	\$16
	50%	Current	\$99	\$94	\$86	\$78	\$74	\$67	\$64	\$60	\$59	\$56	\$55	\$45	\$35	\$29	\$19	\$13	\$12	\$10
		10yr ave.	\$88	\$84	\$80	\$76	\$72	\$69	\$65	\$63	\$60	\$59	\$58	\$55	\$50	\$43	\$38	\$28	\$24	\$18
	55%	Current	\$109	\$104	\$95	\$86	\$81	\$74	\$70	\$66	\$65	\$62	\$60	\$49	\$39	\$32	\$20	\$15	\$13	\$11
		10yr ave.	\$96	\$92	\$88	\$84	\$80	\$76	\$72	\$69	\$67	\$65	\$63	\$60	\$55	\$47	\$42	\$31	\$26	\$20
	60%	Current	\$119	\$113	\$103	\$94	\$88	\$81	\$77	\$72	\$70	\$68	\$66	\$53	\$42	\$35	\$22	\$16	\$14	\$12
		10yr ave.	\$105	\$101	\$96	\$91	\$87	\$82	\$78	\$75	\$73	\$71	\$69	\$66	\$60	\$51	\$46	\$34	\$28	\$21
65%	Current	\$129	\$122	\$112	\$102	\$96	\$87	\$83	\$78	\$76	\$73	\$71	\$58	\$46	\$37	\$24	\$17	\$15	\$13	
	10yr ave.	\$114	\$109	\$104	\$99	\$94	\$89	\$85	\$81	\$79	\$76	\$75	\$71	\$65	\$56	\$49	\$36	\$31	\$23	
70%	Current	\$139	\$132	\$120	\$109	\$103	\$94	\$89	\$84	\$82	\$79	\$77	\$62	\$49	\$40	\$26	\$19	\$17	\$14	
	10yr ave.	\$123	\$117	\$112	\$107	\$101	\$96	\$91	\$88	\$85	\$82	\$81	\$77	\$70	\$60	\$53	\$39	\$33	\$25	
75%	Current	\$149	\$141	\$129	\$117	\$110	\$101	\$96	\$90	\$88	\$85	\$82	\$67	\$53	\$43	\$28	\$20	\$18	\$15	
	10yr ave.	\$131	\$126	\$120	\$114	\$108	\$103	\$98	\$94	\$91	\$88	\$86	\$82	\$75	\$64	\$57	\$42	\$35	\$27	
80%	Current	\$158	\$151	\$138	\$125	\$118	\$107	\$102	\$96	\$94	\$90	\$88	\$71	\$56	\$46	\$30	\$21	\$19	\$15	
	10yr ave.	\$140	\$134	\$128	\$122	\$116	\$110	\$104	\$100	\$97	\$94	\$92	\$88	\$80	\$68	\$61	\$45	\$38	\$29	
85%	Current	\$168	\$160	\$146	\$133	\$125	\$114	\$109	\$102	\$100	\$96	\$93	\$76	\$60	\$49	\$32	\$23	\$20	\$16	
	10yr ave.	\$149	\$143	\$136	\$130	\$123	\$117	\$111	\$106	\$103	\$100	\$98	\$93	\$85	\$73	\$65	\$48	\$40	\$30	

The above shows estimated returns per head for skirted fleece wool. These figures do not take into account the value of skirtings and oddments and do not take into account discounts that may apply for faults under individual circumstances. These figures are based on a market index of 100% and should be used as a guide only. Returns over \$30 / head for fleece wool are highlighted.



Table 10: Returns pr head for skirted fleece wool.

Skirted FLC Weight 7 Kg		Micron																	
		16	16.5	17	17.5	18	18.5	19	19.5	20	21	22	23	24	25	26	28	30	32
Yield (Sch Dry)	25% Current	\$43	\$41	\$38	\$34	\$32	\$29	\$28	\$26	\$26	\$25	\$24	\$19	\$15	\$13	\$8	\$6	\$5	\$4
	10yr ave.	\$38	\$37	\$35	\$33	\$32	\$30	\$29	\$27	\$26	\$26	\$25	\$24	\$22	\$19	\$17	\$12	\$10	\$8
	30% Current	\$52	\$49	\$45	\$41	\$39	\$35	\$34	\$32	\$31	\$30	\$29	\$23	\$18	\$15	\$10	\$7	\$6	\$5
	10yr ave.	\$46	\$44	\$42	\$40	\$38	\$36	\$34	\$33	\$32	\$31	\$30	\$29	\$26	\$22	\$20	\$15	\$12	\$9
	35% Current	\$61	\$58	\$53	\$48	\$45	\$41	\$39	\$37	\$36	\$35	\$34	\$27	\$21	\$18	\$11	\$8	\$7	\$6
	10yr ave.	\$54	\$51	\$49	\$47	\$44	\$42	\$40	\$38	\$37	\$36	\$35	\$34	\$31	\$26	\$23	\$17	\$14	\$11
	40% Current	\$69	\$66	\$60	\$55	\$51	\$47	\$45	\$42	\$41	\$39	\$38	\$31	\$25	\$20	\$13	\$9	\$8	\$7
	10yr ave.	\$61	\$59	\$56	\$53	\$51	\$48	\$46	\$44	\$42	\$41	\$40	\$38	\$35	\$30	\$27	\$20	\$16	\$12
	45% Current	\$78	\$74	\$68	\$62	\$58	\$53	\$50	\$47	\$46	\$44	\$43	\$35	\$28	\$23	\$15	\$11	\$9	\$8
	10yr ave.	\$69	\$66	\$63	\$60	\$57	\$54	\$51	\$49	\$48	\$46	\$45	\$43	\$39	\$34	\$30	\$22	\$19	\$14
	50% Current	\$87	\$82	\$75	\$68	\$64	\$59	\$56	\$53	\$51	\$49	\$48	\$39	\$31	\$25	\$16	\$12	\$10	\$8
	10yr ave.	\$77	\$73	\$70	\$67	\$63	\$60	\$57	\$55	\$53	\$51	\$50	\$48	\$44	\$37	\$33	\$25	\$21	\$16
	55% Current	\$95	\$91	\$83	\$75	\$71	\$65	\$61	\$58	\$56	\$54	\$53	\$43	\$34	\$28	\$18	\$13	\$11	\$9
	10yr ave.	\$84	\$81	\$77	\$73	\$70	\$66	\$63	\$60	\$58	\$57	\$55	\$53	\$48	\$41	\$37	\$27	\$23	\$17
	60% Current	\$104	\$99	\$90	\$82	\$77	\$71	\$67	\$63	\$62	\$59	\$57	\$47	\$37	\$30	\$20	\$14	\$12	\$10
	10yr ave.	\$92	\$88	\$84	\$80	\$76	\$72	\$68	\$66	\$64	\$62	\$60	\$58	\$52	\$45	\$40	\$29	\$25	\$19
	65% Current	\$113	\$107	\$98	\$89	\$84	\$76	\$73	\$69	\$67	\$64	\$62	\$51	\$40	\$33	\$21	\$15	\$13	\$11
	10yr ave.	\$100	\$95	\$91	\$87	\$82	\$78	\$74	\$71	\$69	\$67	\$66	\$62	\$57	\$49	\$43	\$32	\$27	\$20
	70% Current	\$121	\$115	\$105	\$96	\$90	\$82	\$78	\$74	\$72	\$69	\$67	\$55	\$43	\$35	\$23	\$16	\$14	\$12
	10yr ave.	\$107	\$103	\$98	\$93	\$89	\$84	\$80	\$77	\$74	\$72	\$71	\$67	\$61	\$52	\$47	\$34	\$29	\$22
	75% Current	\$130	\$124	\$113	\$103	\$96	\$88	\$84	\$79	\$77	\$74	\$72	\$58	\$46	\$38	\$24	\$18	\$15	\$13
	10yr ave.	\$115	\$110	\$105	\$100	\$95	\$90	\$86	\$82	\$79	\$77	\$76	\$72	\$65	\$56	\$50	\$37	\$31	\$23
	80% Current	\$139	\$132	\$120	\$109	\$103	\$94	\$89	\$84	\$82	\$79	\$77	\$62	\$49	\$40	\$26	\$19	\$17	\$14
	10yr ave.	\$123	\$117	\$112	\$107	\$101	\$96	\$91	\$88	\$85	\$82	\$81	\$77	\$70	\$60	\$53	\$39	\$33	\$25
	85% Current	\$147	\$140	\$128	\$116	\$109	\$100	\$95	\$90	\$87	\$84	\$81	\$66	\$52	\$43	\$28	\$20	\$18	\$14
	10yr ave.	\$130	\$125	\$119	\$113	\$108	\$102	\$97	\$93	\$90	\$87	\$86	\$82	\$74	\$64	\$56	\$42	\$35	\$27

The above shows estimated returns per head for skirted fleece wool. These figures do not take into account the value of skirtings and oddments and do not take into account discounts that may apply for faults under individual circumstances. These figures are based on a market index of 100% and should be used as a guide only. Returns over \$30 / head for fleece wool are highlighted.



Table 11: Returns pr head for skirted fleece wool.

Skirted FLC Weight		Micron																	
6 Kg		16	16.5	17	17.5	18	18.5	19	19.5	20	21	22	23	24	25	26	28	30	32
Yield (Sch Dry)	25% Current	\$37	\$35	\$32	\$29	\$28	\$25	\$24	\$23	\$22	\$21	\$21	\$17	\$13	\$11	\$7	\$5	\$4	\$4
	10yr ave.	\$33	\$31	\$30	\$29	\$27	\$26	\$24	\$23	\$23	\$22	\$22	\$21	\$19	\$16	\$14	\$11	\$9	\$7
	30% Current	\$45	\$42	\$39	\$35	\$33	\$30	\$29	\$27	\$26	\$25	\$25	\$20	\$16	\$13	\$8	\$6	\$5	\$4
	10yr ave.	\$39	\$38	\$36	\$34	\$33	\$31	\$29	\$28	\$27	\$26	\$26	\$25	\$22	\$19	\$17	\$13	\$11	\$8
	35% Current	\$52	\$49	\$45	\$41	\$39	\$35	\$34	\$32	\$31	\$30	\$29	\$23	\$18	\$15	\$10	\$7	\$6	\$5
	10yr ave.	\$46	\$44	\$42	\$40	\$38	\$36	\$34	\$33	\$32	\$31	\$30	\$29	\$26	\$22	\$20	\$15	\$12	\$9
	40% Current	\$59	\$57	\$52	\$47	\$44	\$40	\$38	\$36	\$35	\$34	\$33	\$27	\$21	\$17	\$11	\$8	\$7	\$6
	10yr ave.	\$53	\$50	\$48	\$46	\$43	\$41	\$39	\$38	\$36	\$35	\$35	\$33	\$30	\$26	\$23	\$17	\$14	\$11
	45% Current	\$67	\$64	\$58	\$53	\$50	\$45	\$43	\$41	\$40	\$38	\$37	\$30	\$24	\$19	\$13	\$9	\$8	\$7
	10yr ave.	\$59	\$57	\$54	\$51	\$49	\$46	\$44	\$42	\$41	\$40	\$39	\$37	\$34	\$29	\$26	\$19	\$16	\$12
	50% Current	\$74	\$71	\$65	\$59	\$55	\$50	\$48	\$45	\$44	\$42	\$41	\$33	\$26	\$22	\$14	\$10	\$9	\$7
	10yr ave.	\$66	\$63	\$60	\$57	\$54	\$52	\$49	\$47	\$45	\$44	\$43	\$41	\$37	\$32	\$28	\$21	\$18	\$13
	55% Current	\$82	\$78	\$71	\$65	\$61	\$55	\$53	\$50	\$48	\$47	\$45	\$37	\$29	\$24	\$15	\$11	\$10	\$8
	10yr ave.	\$72	\$69	\$66	\$63	\$60	\$57	\$54	\$52	\$50	\$48	\$48	\$45	\$41	\$35	\$31	\$23	\$19	\$15
	60% Current	\$89	\$85	\$77	\$70	\$66	\$60	\$57	\$54	\$53	\$51	\$49	\$40	\$32	\$26	\$17	\$12	\$11	\$9
	10yr ave.	\$79	\$75	\$72	\$69	\$65	\$62	\$59	\$56	\$54	\$53	\$52	\$49	\$45	\$39	\$34	\$25	\$21	\$16
	65% Current	\$97	\$92	\$84	\$76	\$72	\$65	\$62	\$59	\$57	\$55	\$53	\$43	\$34	\$28	\$18	\$13	\$12	\$9
	10yr ave.	\$85	\$82	\$78	\$74	\$71	\$67	\$64	\$61	\$59	\$57	\$56	\$54	\$49	\$42	\$37	\$27	\$23	\$17
	70% Current	\$104	\$99	\$90	\$82	\$77	\$71	\$67	\$63	\$62	\$59	\$57	\$47	\$37	\$30	\$20	\$14	\$12	\$10
	10yr ave.	\$92	\$88	\$84	\$80	\$76	\$72	\$68	\$66	\$64	\$62	\$60	\$58	\$52	\$45	\$40	\$29	\$25	\$19
	75% Current	\$111	\$106	\$97	\$88	\$83	\$76	\$72	\$68	\$66	\$63	\$62	\$50	\$39	\$32	\$21	\$15	\$13	\$11
	10yr ave.	\$98	\$94	\$90	\$86	\$81	\$77	\$73	\$70	\$68	\$66	\$65	\$62	\$56	\$48	\$43	\$32	\$27	\$20
	80% Current	\$119	\$113	\$103	\$94	\$88	\$81	\$77	\$72	\$70	\$68	\$66	\$53	\$42	\$35	\$22	\$16	\$14	\$12
	10yr ave.	\$105	\$101	\$96	\$91	\$87	\$82	\$78	\$75	\$73	\$71	\$69	\$66	\$60	\$51	\$46	\$34	\$28	\$21
	85% Current	\$126	\$120	\$110	\$100	\$94	\$86	\$81	\$77	\$75	\$72	\$70	\$57	\$45	\$37	\$24	\$17	\$15	\$12
	10yr ave.	\$112	\$107	\$102	\$97	\$92	\$88	\$83	\$80	\$77	\$75	\$73	\$70	\$64	\$55	\$48	\$36	\$30	\$23

The above shows estimated returns per head for skirted fleece wool. These figures do not take into account the value of skirtings and oddments and do not take into account discounts that may apply for faults under individual circumstances. These figures are based on a market index of 100% and should be used as a guide only. Returns over \$30 / head for fleece wool are highlighted.



Table 12: Returns pr head for skirted fleece wool.

Skirted FLC Weight 5 Kg		Micron																	
		16	16.5	17	17.5	18	18.5	19	19.5	20	21	22	23	24	25	26	28	30	32
Yield (Sch Dry)	25% Current	\$31	\$29	\$27	\$24	\$23	\$21	\$20	\$19	\$18	\$18	\$17	\$14	\$11	\$9	\$6	\$4	\$4	\$3
	10yr ave.	\$27	\$26	\$25	\$24	\$23	\$21	\$20	\$20	\$19	\$18	\$18	\$17	\$16	\$13	\$12	\$9	\$7	\$6
	30% Current	\$37	\$35	\$32	\$29	\$28	\$25	\$24	\$23	\$22	\$21	\$21	\$17	\$13	\$11	\$7	\$5	\$4	\$4
	10yr ave.	\$33	\$31	\$30	\$29	\$27	\$26	\$24	\$23	\$23	\$22	\$22	\$21	\$19	\$16	\$14	\$11	\$9	\$7
	35% Current	\$43	\$41	\$38	\$34	\$32	\$29	\$28	\$26	\$26	\$25	\$24	\$19	\$15	\$13	\$8	\$6	\$5	\$4
	10yr ave.	\$38	\$37	\$35	\$33	\$32	\$30	\$29	\$27	\$26	\$26	\$25	\$24	\$22	\$19	\$17	\$12	\$10	\$8
	40% Current	\$50	\$47	\$43	\$39	\$37	\$34	\$32	\$30	\$29	\$28	\$27	\$22	\$18	\$14	\$9	\$7	\$6	\$5
	10yr ave.	\$44	\$42	\$40	\$38	\$36	\$34	\$33	\$31	\$30	\$29	\$29	\$27	\$25	\$21	\$19	\$14	\$12	\$9
	45% Current	\$56	\$53	\$48	\$44	\$41	\$38	\$36	\$34	\$33	\$32	\$31	\$25	\$20	\$16	\$10	\$8	\$7	\$5
	10yr ave.	\$49	\$47	\$45	\$43	\$41	\$39	\$37	\$35	\$34	\$33	\$32	\$31	\$28	\$24	\$21	\$16	\$13	\$10
	50% Current	\$62	\$59	\$54	\$49	\$46	\$42	\$40	\$38	\$37	\$35	\$34	\$28	\$22	\$18	\$12	\$8	\$7	\$6
	10yr ave.	\$55	\$52	\$50	\$48	\$45	\$43	\$41	\$39	\$38	\$37	\$36	\$34	\$31	\$27	\$24	\$18	\$15	\$11
	55% Current	\$68	\$65	\$59	\$54	\$51	\$46	\$44	\$41	\$40	\$39	\$38	\$31	\$24	\$20	\$13	\$9	\$8	\$7
	10yr ave.	\$60	\$58	\$55	\$52	\$50	\$47	\$45	\$43	\$42	\$40	\$40	\$38	\$34	\$29	\$26	\$19	\$16	\$12
	60% Current	\$74	\$71	\$65	\$59	\$55	\$50	\$48	\$45	\$44	\$42	\$41	\$33	\$26	\$22	\$14	\$10	\$9	\$7
	10yr ave.	\$66	\$63	\$60	\$57	\$54	\$52	\$49	\$47	\$45	\$44	\$43	\$41	\$37	\$32	\$28	\$21	\$18	\$13
	65% Current	\$80	\$77	\$70	\$64	\$60	\$55	\$52	\$49	\$48	\$46	\$44	\$36	\$28	\$23	\$15	\$11	\$10	\$8
	10yr ave.	\$71	\$68	\$65	\$62	\$59	\$56	\$53	\$51	\$49	\$48	\$47	\$45	\$40	\$35	\$31	\$23	\$19	\$14
	70% Current	\$87	\$82	\$75	\$68	\$64	\$59	\$56	\$53	\$51	\$49	\$48	\$39	\$31	\$25	\$16	\$12	\$10	\$8
	10yr ave.	\$77	\$73	\$70	\$67	\$63	\$60	\$57	\$55	\$53	\$51	\$50	\$48	\$44	\$37	\$33	\$25	\$21	\$16
	75% Current	\$93	\$88	\$81	\$73	\$69	\$63	\$60	\$56	\$55	\$53	\$51	\$42	\$33	\$27	\$17	\$13	\$11	\$9
	10yr ave.	\$82	\$79	\$75	\$71	\$68	\$64	\$61	\$59	\$57	\$55	\$54	\$51	\$47	\$40	\$36	\$26	\$22	\$17
	80% Current	\$99	\$94	\$86	\$78	\$74	\$67	\$64	\$60	\$59	\$56	\$55	\$45	\$35	\$29	\$19	\$13	\$12	\$10
	10yr ave.	\$88	\$84	\$80	\$76	\$72	\$69	\$65	\$63	\$60	\$59	\$58	\$55	\$50	\$43	\$38	\$28	\$24	\$18
	85% Current	\$105	\$100	\$91	\$83	\$78	\$71	\$68	\$64	\$62	\$60	\$58	\$47	\$37	\$31	\$20	\$14	\$13	\$10
	10yr ave.	\$93	\$89	\$85	\$81	\$77	\$73	\$69	\$67	\$64	\$62	\$61	\$58	\$53	\$45	\$40	\$30	\$25	\$19

The above shows estimated returns per head for skirted fleece wool. These figures do not take into account the value of skirtings and oddments and do not take into account discounts that may apply for faults under individual circumstances. These figures are based on a market index of 100% and should be used as a guide only. Returns over \$30 / head for fleece wool are highlighted.



Table 13: Returns pr head for skirted fleece wool.

Skirted FLC Weight		Micron																	
4 Kg		16	16.5	17	17.5	18	18.5	19	19.5	20	21	22	23	24	25	26	28	30	32
Yield (Sch Dry)	25% Current	\$25	\$24	\$22	\$20	\$18	\$17	\$16	\$15	\$15	\$14	\$14	\$11	\$9	\$7	\$5	\$3	\$3	\$2
	10yr ave.	\$22	\$21	\$20	\$19	\$18	\$17	\$16	\$16	\$15	\$15	\$14	\$14	\$12	\$11	\$9	\$7	\$6	\$4
	30% Current	\$30	\$28	\$26	\$23	\$22	\$20	\$19	\$18	\$18	\$17	\$16	\$13	\$11	\$9	\$6	\$4	\$4	\$3
	10yr ave.	\$26	\$25	\$24	\$23	\$22	\$21	\$20	\$19	\$18	\$18	\$17	\$16	\$15	\$13	\$11	\$8	\$7	\$5
	35% Current	\$35	\$33	\$30	\$27	\$26	\$24	\$22	\$21	\$21	\$20	\$19	\$16	\$12	\$10	\$7	\$5	\$4	\$3
	10yr ave.	\$31	\$29	\$28	\$27	\$25	\$24	\$23	\$22	\$21	\$21	\$20	\$19	\$17	\$15	\$13	\$10	\$8	\$6
	40% Current	\$40	\$38	\$34	\$31	\$29	\$27	\$26	\$24	\$23	\$23	\$22	\$18	\$14	\$12	\$7	\$5	\$5	\$4
	10yr ave.	\$35	\$34	\$32	\$30	\$29	\$27	\$26	\$25	\$24	\$24	\$23	\$22	\$20	\$17	\$15	\$11	\$9	\$7
	45% Current	\$45	\$42	\$39	\$35	\$33	\$30	\$29	\$27	\$26	\$25	\$25	\$20	\$16	\$13	\$8	\$6	\$5	\$4
	10yr ave.	\$39	\$38	\$36	\$34	\$33	\$31	\$29	\$28	\$27	\$26	\$26	\$25	\$22	\$19	\$17	\$13	\$11	\$8
	50% Current	\$50	\$47	\$43	\$39	\$37	\$34	\$32	\$30	\$29	\$28	\$27	\$22	\$18	\$14	\$9	\$7	\$6	\$5
	10yr ave.	\$44	\$42	\$40	\$38	\$36	\$34	\$33	\$31	\$30	\$29	\$29	\$27	\$25	\$21	\$19	\$14	\$12	\$9
	55% Current	\$54	\$52	\$47	\$43	\$40	\$37	\$35	\$33	\$32	\$31	\$30	\$24	\$19	\$16	\$10	\$7	\$6	\$5
	10yr ave.	\$48	\$46	\$44	\$42	\$40	\$38	\$36	\$34	\$33	\$32	\$32	\$30	\$27	\$24	\$21	\$15	\$13	\$10
	60% Current	\$59	\$57	\$52	\$47	\$44	\$40	\$38	\$36	\$35	\$34	\$33	\$27	\$21	\$17	\$11	\$8	\$7	\$6
	10yr ave.	\$53	\$50	\$48	\$46	\$43	\$41	\$39	\$38	\$36	\$35	\$35	\$33	\$30	\$26	\$23	\$17	\$14	\$11
	65% Current	\$64	\$61	\$56	\$51	\$48	\$44	\$41	\$39	\$38	\$37	\$36	\$29	\$23	\$19	\$12	\$9	\$8	\$6
	10yr ave.	\$57	\$55	\$52	\$50	\$47	\$45	\$42	\$41	\$39	\$38	\$37	\$36	\$32	\$28	\$25	\$18	\$15	\$12
	70% Current	\$69	\$66	\$60	\$55	\$51	\$47	\$45	\$42	\$41	\$39	\$38	\$31	\$25	\$20	\$13	\$9	\$8	\$7
	10yr ave.	\$61	\$59	\$56	\$53	\$51	\$48	\$46	\$44	\$42	\$41	\$40	\$38	\$35	\$30	\$27	\$20	\$16	\$12
	75% Current	\$74	\$71	\$65	\$59	\$55	\$50	\$48	\$45	\$44	\$42	\$41	\$33	\$26	\$22	\$14	\$10	\$9	\$7
	10yr ave.	\$66	\$63	\$60	\$57	\$54	\$52	\$49	\$47	\$45	\$44	\$43	\$41	\$37	\$32	\$28	\$21	\$18	\$13
	80% Current	\$79	\$75	\$69	\$63	\$59	\$54	\$51	\$48	\$47	\$45	\$44	\$36	\$28	\$23	\$15	\$11	\$9	\$8
	10yr ave.	\$70	\$67	\$64	\$61	\$58	\$55	\$52	\$50	\$48	\$47	\$46	\$44	\$40	\$34	\$30	\$22	\$19	\$14
	85% Current	\$84	\$80	\$73	\$66	\$62	\$57	\$54	\$51	\$50	\$48	\$47	\$38	\$30	\$24	\$16	\$11	\$10	\$8
	10yr ave.	\$74	\$71	\$68	\$65	\$61	\$58	\$55	\$53	\$51	\$50	\$49	\$47	\$42	\$36	\$32	\$24	\$20	\$15

The above shows estimated returns per head for skirted fleece wool. These figures do not take into account the value of skirtings and oddments and do not take into account discounts that may apply for faults under individual circumstances. These figures are based on a market index of 100% and should be used as a guide only. Returns over \$30 / head for fleece wool are highlighted.



Table 14: Returns pr head for skirted fleece wool.

Skirted FLC Weight 3 Kg		Micron																	
		16	16.5	17	17.5	18	18.5	19	19.5	20	21	22	23	24	25	26	28	30	32
Yield (Sch Dry)	25% Current	\$19	\$18	\$16	\$15	\$14	\$13	\$12	\$11	\$11	\$11	\$10	\$8	\$7	\$5	\$3	\$3	\$2	\$2
	10yr ave.	\$16	\$16	\$15	\$14	\$14	\$13	\$12	\$12	\$11	\$11	\$11	\$10	\$9	\$8	\$7	\$5	\$4	\$3
	30% Current	\$22	\$21	\$19	\$18	\$17	\$15	\$14	\$14	\$13	\$13	\$12	\$10	\$8	\$6	\$4	\$3	\$3	\$2
	10yr ave.	\$20	\$19	\$18	\$17	\$16	\$15	\$15	\$14	\$14	\$13	\$13	\$12	\$11	\$10	\$9	\$6	\$5	\$4
	35% Current	\$26	\$25	\$23	\$21	\$19	\$18	\$17	\$16	\$15	\$15	\$14	\$12	\$9	\$8	\$5	\$4	\$3	\$3
	10yr ave.	\$23	\$22	\$21	\$20	\$19	\$18	\$17	\$16	\$16	\$15	\$15	\$14	\$13	\$11	\$10	\$7	\$6	\$5
	40% Current	\$30	\$28	\$26	\$23	\$22	\$20	\$19	\$18	\$18	\$17	\$16	\$13	\$11	\$9	\$6	\$4	\$4	\$3
	10yr ave.	\$26	\$25	\$24	\$23	\$22	\$21	\$20	\$19	\$18	\$18	\$17	\$16	\$15	\$13	\$11	\$8	\$7	\$5
	45% Current	\$33	\$32	\$29	\$26	\$25	\$23	\$22	\$20	\$20	\$19	\$18	\$15	\$12	\$10	\$6	\$5	\$4	\$3
	10yr ave.	\$30	\$28	\$27	\$26	\$24	\$23	\$22	\$21	\$20	\$20	\$19	\$19	\$17	\$14	\$13	\$9	\$8	\$6
	50% Current	\$37	\$35	\$32	\$29	\$28	\$25	\$24	\$23	\$22	\$21	\$21	\$17	\$13	\$11	\$7	\$5	\$4	\$4
	10yr ave.	\$33	\$31	\$30	\$29	\$27	\$26	\$24	\$23	\$23	\$22	\$22	\$21	\$19	\$16	\$14	\$11	\$9	\$7
	55% Current	\$41	\$39	\$35	\$32	\$30	\$28	\$26	\$25	\$24	\$23	\$23	\$18	\$14	\$12	\$8	\$6	\$5	\$4
	10yr ave.	\$36	\$35	\$33	\$31	\$30	\$28	\$27	\$26	\$25	\$24	\$24	\$23	\$21	\$18	\$16	\$12	\$10	\$7
	60% Current	\$45	\$42	\$39	\$35	\$33	\$30	\$29	\$27	\$26	\$25	\$25	\$20	\$16	\$13	\$8	\$6	\$5	\$4
	10yr ave.	\$39	\$38	\$36	\$34	\$33	\$31	\$29	\$28	\$27	\$26	\$26	\$25	\$22	\$19	\$17	\$13	\$11	\$8
	65% Current	\$48	\$46	\$42	\$38	\$36	\$33	\$31	\$29	\$29	\$27	\$27	\$22	\$17	\$14	\$9	\$7	\$6	\$5
	10yr ave.	\$43	\$41	\$39	\$37	\$35	\$34	\$32	\$31	\$29	\$29	\$28	\$27	\$24	\$21	\$19	\$14	\$11	\$9
	70% Current	\$52	\$49	\$45	\$41	\$39	\$35	\$34	\$32	\$31	\$30	\$29	\$23	\$18	\$15	\$10	\$7	\$6	\$5
	10yr ave.	\$46	\$44	\$42	\$40	\$38	\$36	\$34	\$33	\$32	\$31	\$30	\$29	\$26	\$22	\$20	\$15	\$12	\$9
	75% Current	\$56	\$53	\$48	\$44	\$41	\$38	\$36	\$34	\$33	\$32	\$31	\$25	\$20	\$16	\$10	\$8	\$7	\$5
	10yr ave.	\$49	\$47	\$45	\$43	\$41	\$39	\$37	\$35	\$34	\$33	\$32	\$31	\$28	\$24	\$21	\$16	\$13	\$10
	80% Current	\$59	\$57	\$52	\$47	\$44	\$40	\$38	\$36	\$35	\$34	\$33	\$27	\$21	\$17	\$11	\$8	\$7	\$6
	10yr ave.	\$53	\$50	\$48	\$46	\$43	\$41	\$39	\$38	\$36	\$35	\$35	\$33	\$30	\$26	\$23	\$17	\$14	\$11
	85% Current	\$63	\$60	\$55	\$50	\$47	\$43	\$41	\$38	\$37	\$36	\$35	\$28	\$22	\$18	\$12	\$9	\$8	\$6
	10yr ave.	\$56	\$53	\$51	\$49	\$46	\$44	\$42	\$40	\$39	\$37	\$37	\$35	\$32	\$27	\$24	\$18	\$15	\$11

The above shows estimated returns per head for skirted fleece wool. These figures do not take into account the value of skirtings and oddments and do not take into account discounts that may apply for faults under individual circumstances. These figures are based on a market index of 100% and should be used as a guide only. Returns over \$30 / head for fleece wool are highlighted.



Table 15: Returns pr head for skirted fleece wool.

Skirted FLC Weight 2 Kg		Micron																	
		16	16.5	17	17.5	18	18.5	19	19.5	20	21	22	23	24	25	26	28	30	32
Yield (Sch Dry)	25% Current	\$12	\$12	\$11	\$10	\$9	\$8	\$8	\$8	\$7	\$7	\$7	\$6	\$4	\$4	\$2	\$2	\$1	\$1
	10yr ave.	\$11	\$10	\$10	\$10	\$9	\$9	\$8	\$8	\$8	\$7	\$7	\$7	\$6	\$5	\$5	\$4	\$3	\$2
	30% Current	\$15	\$14	\$13	\$12	\$11	\$10	\$10	\$9	\$9	\$8	\$8	\$7	\$5	\$4	\$3	\$2	\$2	\$1
	10yr ave.	\$13	\$13	\$12	\$11	\$11	\$10	\$10	\$9	\$9	\$9	\$9	\$8	\$7	\$6	\$6	\$4	\$4	\$3
	35% Current	\$17	\$16	\$15	\$14	\$13	\$12	\$11	\$11	\$10	\$10	\$10	\$8	\$6	\$5	\$3	\$2	\$2	\$2
	10yr ave.	\$15	\$15	\$14	\$13	\$13	\$12	\$11	\$11	\$11	\$10	\$10	\$10	\$9	\$7	\$7	\$5	\$4	\$3
	40% Current	\$20	\$19	\$17	\$16	\$15	\$13	\$13	\$12	\$12	\$11	\$11	\$9	\$7	\$6	\$4	\$3	\$2	\$2
	10yr ave.	\$18	\$17	\$16	\$15	\$14	\$14	\$13	\$13	\$12	\$12	\$12	\$11	\$10	\$9	\$8	\$6	\$5	\$4
	45% Current	\$22	\$21	\$19	\$18	\$17	\$15	\$14	\$14	\$13	\$13	\$12	\$10	\$8	\$6	\$4	\$3	\$3	\$2
	10yr ave.	\$20	\$19	\$18	\$17	\$16	\$15	\$15	\$14	\$14	\$13	\$13	\$12	\$11	\$10	\$9	\$6	\$5	\$4
	50% Current	\$25	\$24	\$22	\$20	\$18	\$17	\$16	\$15	\$15	\$14	\$14	\$11	\$9	\$7	\$5	\$3	\$3	\$2
	10yr ave.	\$22	\$21	\$20	\$19	\$18	\$17	\$16	\$16	\$15	\$15	\$14	\$14	\$12	\$11	\$9	\$7	\$6	\$4
	55% Current	\$27	\$26	\$24	\$22	\$20	\$18	\$18	\$17	\$16	\$16	\$15	\$12	\$10	\$8	\$5	\$4	\$3	\$3
	10yr ave.	\$24	\$23	\$22	\$21	\$20	\$19	\$18	\$17	\$17	\$16	\$16	\$15	\$14	\$12	\$10	\$8	\$6	\$5
	60% Current	\$30	\$28	\$26	\$23	\$22	\$20	\$19	\$18	\$18	\$17	\$16	\$13	\$11	\$9	\$6	\$4	\$4	\$3
	10yr ave.	\$26	\$25	\$24	\$23	\$22	\$21	\$20	\$19	\$18	\$18	\$17	\$16	\$15	\$13	\$11	\$8	\$7	\$5
	65% Current	\$32	\$31	\$28	\$25	\$24	\$22	\$21	\$20	\$19	\$18	\$18	\$14	\$11	\$9	\$6	\$4	\$4	\$3
	10yr ave.	\$28	\$27	\$26	\$25	\$24	\$22	\$21	\$20	\$20	\$19	\$19	\$18	\$16	\$14	\$12	\$9	\$8	\$6
	70% Current	\$35	\$33	\$30	\$27	\$26	\$24	\$22	\$21	\$21	\$20	\$19	\$16	\$12	\$10	\$7	\$5	\$4	\$3
	10yr ave.	\$31	\$29	\$28	\$27	\$25	\$24	\$23	\$22	\$21	\$21	\$20	\$19	\$17	\$15	\$13	\$10	\$8	\$6
	75% Current	\$37	\$35	\$32	\$29	\$28	\$25	\$24	\$23	\$22	\$21	\$21	\$17	\$13	\$11	\$7	\$5	\$4	\$4
	10yr ave.	\$33	\$31	\$30	\$29	\$27	\$26	\$24	\$23	\$23	\$22	\$22	\$21	\$19	\$16	\$14	\$11	\$9	\$7
	80% Current	\$40	\$38	\$34	\$31	\$29	\$27	\$26	\$24	\$23	\$23	\$22	\$18	\$14	\$12	\$7	\$5	\$5	\$4
	10yr ave.	\$35	\$34	\$32	\$30	\$29	\$27	\$26	\$25	\$24	\$24	\$23	\$22	\$20	\$17	\$15	\$11	\$9	\$7
	85% Current	\$42	\$40	\$37	\$33	\$31	\$29	\$27	\$26	\$25	\$24	\$23	\$19	\$15	\$12	\$8	\$6	\$5	\$4
	10yr ave.	\$37	\$36	\$34	\$32	\$31	\$29	\$28	\$27	\$26	\$25	\$24	\$23	\$21	\$18	\$16	\$12	\$10	\$8

The above shows estimated returns per head for skirted fleece wool. These figures do not take into account the value of skirtings and oddments and do not take into account discounts that may apply for faults under individual circumstances. These figures are based on a market index of 100% and should be used as a guide only. Returns over \$30 / head for fleece wool are highlighted.