



Table 1: Northern Region Micron Price Guides

WEEK 42			12 MONTH COMPARISONS								3 YEAR COMPARISONS						10 YEAR COMPARISONS					
18/04/2023		5/04/2023	18/04/2022	Now		Now		Now				Now		Percentile			Now		Percentile			
Current	Weekly	This time	compared	12 Month	compared	12 Month	compared				compared	10 year	compared									
MPG	Price	Change	Last Year	to Last Year	Low	to Low	High	to High	Low	High	Average	to 3yr ave	Low	High	Average	to 10yr ave						
NRI	1354	-16 -1.2%	1457	-103 -7%	1310	+44 3%	1561	-207 -13%	919	1568	1366	-12 -1%	30%	661	2163	1428	-74 -5%	68%				
15*	2975	0	3710	-735 -20%	2750	+225 8%	3750	-775 -21%	1945	3750	3047	-72 -2%	79%	1561	3750	2564	+411 16%	78%				
15.5*	2875	0	3370	-495 -15%	2550	+325 13%	3450	-575 -17%	1800	3450	2807	+68 2%	70%	1509	3450	2478	+397 16%	78%				
16*	2525	0	3058	-533 -17%	2400	+125 5%	3250	-725 -22%	1650	3250	2584	-59 -2%	37%	1325	3300	2176	+349 16%	78%				
16.5	2372	+34 1.5%	2798	-426 -15%	2235	+137 6%	2952	-580 -20%	1482	2952	2397	-25 -1%	40%	1276	3187	2085	+287 14%	73%				
17	2222	+25 1.1%	2613	-391 -15%	2133	+89 4%	2749	-527 -19%	1382	2749	2232	-10 0%	36%	1103	3008	1983	+239 12%	74%				
17.5	2020	-18 -0.9%	2348	-328 -14%	1979	+41 2%	2514	-494 -20%	1291	2514	2056	-36 -2%	34%	1115	2845	1895	+125 7%	70%				
18	1863	-32 -1.7%	2085	-222 -11%	1775	+88 5%	2246	-383 -17%	1172	2246	1869	-6 0%	36%	926	2708	1799	+64 4%	71%				
18.5	1702	-52 -3.0%	1863	-161 -9%	1634	+68 4%	2042	-340 -17%	1062	2042	1710	-8 0%	36%	855	2591	1710	-8 0%	69%				
19	1615	-9 -0.6%	1673	-58 -3%	1524	+91 6%	1829	-214 -12%	995	1830	1571	+44 3%	42%	812	2465	1624	-9 -1%	71%				
19.5	1536	-22 -1.4%	1504	+32 2%	1442	+94 7%	1675	-139 -8%	949	1675	1457	+79 5%	68%	755	2404	1560	-24 -2%	76%				
20	1455	-27 -1.8%	1368	+87 6%	1347	+108 8%	1586	-131 -8%	910	1586	1361	+94 7%	82%	704	2391	1507	-52 -3%	76%				
21	1422	+6 0.4%	1287	+135 10%	1280	+142 11%	1529	-107 -7%	898	1529	1291	+131 10%	90%	671	2368	1465	-43 -3%	78%				
22	1369	-3 -0.2%	1277	+92 7%	1221	+148 12%	1465	-96 -7%	863	1465	1253	+116 9%	88%	660	2342	1436	-67 -5%	76%				
23	1094	-12 -1.1%	1108	-14 -1%	1046	+48 5%	1268	-174 -14%	814	1268	1123	-29 -3%	22%	655	2316	1371	-277 -20%	43%				
24	870	-21 -2.4%	942	-72 -8%	865	+5 1%	1060	-190 -18%	750	1115	973	-103 -11%	3%	644	2114	1246	-376 -30%	33%				
25	728	-31 -4.1%	834	-106 -13%	725	+3 0%	911	-183 -20%	552	924	833	-105 -13%	6%	569	1801	1071	-343 -32%	32%				
26	561	0	644	-83 -13%	515	+46 9%	705	-144 -20%	465	883	710	-149 -21%	6%	534	1545	952	-391 -41%	7%				
28	323	-7 -2.1%	388	-65 -17%	313	+10 3%	423	-100 -24%	313	663	446	-123 -28%	1%	335	1318	703	-380 -54%	0%				
30	303	0	313	-10 -3%	280	+23 8%	345	-42 -12%	280	533	370	-67 -18%	11%	298	998	592	-289 -49%	1%				
32	245	-2 -0.8%	232	+13 6%	210	+35 17%	267	-22 -8%	190	339	251	-6 -2%	42%	215	762	449	-204 -45%	6%				
MC	838	-21 -2.4%	931	-93 -10%	850	-12 -1%	1008	-170 -17%	621	1011	871	-33 -4%	21%	392	1563	1003	-165 -16%	59%				
AU BALES OFFERED		52,951	* 16.5 is the lowest Micron Price Guide (MPG) published by The Australian Wool Exchange (AWEX). Therefore MPG's below 16.5 micron are an estimate based on the best available information at the time of publication. Likewise, for any category where there is insufficient quantity offered to enable AWEX to quote, a quote will also be provided.																			
AU BALES SOLD		46,417																				
AU PASSED-IN%		12.3%	* Recording of 15 & 15.5 micron commenced in October 2017, and as a result some historic data is not yet available for those MPG's. Where historic data is not available an estimate based on '16 micron statistics' and incorporating the existing 15 & 15.5 micron data, will be provided as a guide.																			
AUD/USD		0.6727 -0.2%																				

Source: Australian Wool Exchange, Australian Wool Innovation, Riemann, x-rates.com, Reserve Bank of Australia, Australian Wool Testing Authority, Australian Bureau Statistics (ABS), Woolmark.

Disclaimer: Jemalong Wool Pty Ltd make no representations about the content and suitability of the information contained in this report. Specifically, Jemalong Wool does not warrant, guarantee or make any representations regarding the correctness, accuracy, reliability, currency, or any other aspect regarding characteristics or use of information presented in these materials. The user accepts sole responsibility and risk associated with the use and results of these materials, irrespective of the purpose of which such use or results are applied. In no event shall Jemalong Wool be liable for any loss or damages arising out of or in connection with the use of these materials.

Copyright © Jemalong Wool Pty Ltd, 2006-2023. Apart from any use permitted under the Copyright Act 1968, no part may be copied or reproduced by any process nor stored electronically without the written permission of Jemalong Wool Pty Ltd. This report has been compiled by Jemalong Wool Pty Ltd for internal use and for the benefit of Jemalong Wool clients. You should only read this report if you are authorised to do so, if you are not authorised then you must destroy all electronic and paper copies immediately. Under no circumstance are you permitted to forward this report to a third-party.



MARKET COMMENTARY Source: AWI

On a post-recess offering of over 50,000 bales, the wool market eased again this series. Anecdotal pre-sale reports suggested exporters had done business at levels slightly below the pre-Easter closing level, prompting many observers to believe that the market would be cheaper.

By the end of the series, the market had recorded an overall drop; however, the falls were not as large as predicted, and there were some positive movements recorded. The EMI fell 11 cents for the series, closing at 1,289 (its lowest point since December and 78 cents lower than the same time last year).

Currency continues to play a large role in market movements. For example, the Australian dollar is currently 7.5 cents lower than the corresponding sale of the previous season, so when viewed in US dollar terms, the EMI is 156 lower YOY (a drop of 15.3%).

The Fremantle region this week went against the trend of the Eastern states, recording solid increases in the Merino fleece sector (particularly in wools carrying less than 1% VM, which are in limited supply nationally at this time of year). As a result, the merino fleece MPG in the West added 5-26 cents; however, the lacklustre skirting & oddment market prevented the Western Market Indicator from rising more than 3 cents.

Next week sales will be held on Wednesday and Thursday to accommodate the Anzac Day Public Holiday on Tuesday. Currently, 44,901 bales are forecast.

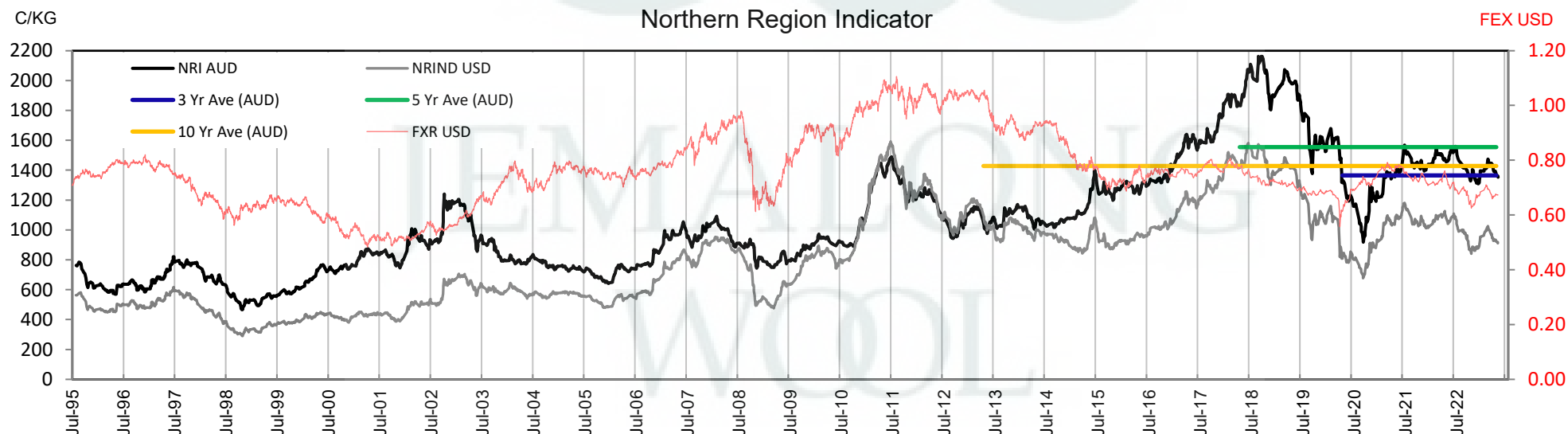




Table 2: Three Year Decile Table, since: 1/04/2020

Decile	%	16	16.5	17	17.5	18	18.5	19	19.5	20	21	22	23	24	25	26	28	30	32	MC
1	10%	1865	1729	1624	1523	1443	1368	1291	1244	1214	1175	1142	1057	898	759	591	340	303	217	741
2	20%	2202	2010	1880	1756	1600	1488	1403	1348	1297	1231	1191	1090	931	791	638	368	319	232	827
3	30%	2460	2288	2143	1988	1818	1672	1559	1461	1340	1269	1226	1106	946	816	672	396	330	240	861
4	40%	2550	2372	2245	2073	1895	1737	1608	1481	1365	1282	1240	1113	957	834	693	410	342	245	870
5	50%	2650	2473	2323	2145	1955	1787	1625	1498	1380	1298	1256	1124	967	841	720	423	357	250	881
6	60%	2810	2608	2401	2200	2005	1828	1660	1515	1397	1312	1276	1136	977	852	733	458	374	255	890
7	70%	2875	2660	2448	2254	2035	1855	1681	1540	1420	1325	1303	1146	985	861	760	480	393	265	910
8	80%	3010	2799	2597	2337	2092	1885	1704	1560	1443	1359	1328	1160	1004	873	770	510	414	270	929
9	90%	3063	2854	2638	2396	2146	1930	1738	1591	1500	1422	1375	1176	1052	890	798	535	449	280	965
10	100%	3250	2952	2749	2514	2246	2042	1830	1675	1586	1529	1465	1268	1115	924	883	663	533	339	1011
MPG		2525	2372	2222	2020	1863	1702	1615	1536	1455	1422	1369	1094	870	728	561	323	303	245	838
3 Yr Percentile		37%	40%	36%	34%	36%	36%	42%	68%	82%	90%	88%	22%	3%	6%	6%	1%	11%	42%	21%

Table 3: Ten Year Decile Table, since: 1/04/2013

Decile	%	16	16.5	17	17.5	18	18.5	19	19.5	20	21	22	23	24	25	26	28	30	32	MC
1	10%	1425	1370	1233	1199	1081	1026	948	877	818	754	728	713	685	634	571	430	354	258	439
2	20%	1510	1434	1281	1267	1178	1132	1064	983	924	890	861	837	787	665	594	456	391	317	521
3	30%	1545	1488	1347	1324	1247	1194	1136	1092	1047	987	948	917	839	710	624	471	410	354	603
4	40%	1600	1550	1417	1413	1327	1274	1211	1171	1139	1128	1107	1072	951	822	688	485	430	381	702
5	50%	1675	1657	1518	1516	1429	1356	1306	1274	1234	1214	1185	1122	1000	870	766	573	500	401	783
6	60%	1955	1986	1681	1658	1545	1491	1439	1401	1344	1292	1251	1160	1060	905	811	646	575	446	852
7	70%	2245	2288	2082	2017	1839	1703	1596	1488	1400	1343	1313	1236	1113	984	879	684	616	490	924
8	80%	2575	2532	2338	2218	2038	1868	1710	1584	1494	1442	1393	1350	1249	1125	1041	782	654	551	1066
9	90%	2855	2779	2536	2400	2201	2067	1923	1818	1773	1752	1716	1637	1501	1261	1150	879	730	603	1159
10	100%	3300	3187	3008	2845	2708	2591	2465	2404	2391	2368	2342	2316	2114	1801	1545	1318	998	762	1563
MPG		2525	2372	2222	2020	1863	1702	1615	1536	1455	1422	1369	1094	870	728	561	323	303	245	838
10 Yr Percentile		78%	73%	74%	70%	71%	69%	71%	76%	76%	78%	76%	43%	33%	32%	7%	0%	1%	6%	59%

Definitions:

* A Percentile, is a value on a scale of one hundred that indicates the percent of a distribution that is equal to or below it. In general a percentile between 25% and 75% is considered normal, a percentile below 25% is considered below normal and a percentile above 75% is considered above normal.

Three and ten year percentiles shown on the bottom line of table 2 & 3 (above) and in table 1 (on page 1), detail the amount of time during the past 3 & 10 years where the market has traded either at or below its current price.

* Deciles are a method of sorting ranked data into 10 equal groups. The data may be ranked from largest to smallest or vice versa.

The above Decile tables sort price Percentiles into 10 equal groups (in ascending order), with table 2 ranking the previous 3 years prices, while table 3 ranks prices over the previous 10 years.

Example: In Table 2, a Decile Rank of 6 for 19 microns, shows 19 microns have traded at or below 1660 for 60% of the time, over the past three years.

In Table 3, a Decile Rank of 6 for 19 microns, shows 19 microns have traded at or below 1439 for 60% of the time, over the past ten years.



Table 4: Riemann Forwards, as at: 18/04/23 Any highlighted in yellow are recent trades, trading since: Thursday, 13 April 2023

MICRON (Total Traded = 74)		18um (3 Traded)	18.5um (0 Traded)	19um (37 Traded)	19.5um (4 Traded)	21um (24 Traded)	22um (0 Traded)	23um (0 Traded)	28um (6 Traded)	30um (0 Traded)
FORWARD CONTRACT MONTH	Apr-2023 (20)			6/04/23 1605 (10)		14/04/23 1385 (9)			6/04/23 325 (1)	
	May-2023 (18)			14/04/23 1600 (5)	19/04/23 1560 (4)	14/04/23 1395 (9)				
	Jun-2023 (4)	19/07/22 2000 (2)		19/09/22 1550 (1)		9/12/22 1300 (1)				
	Jul-2023 (5)			4/04/23 1625 (5)						
	Aug-2023 (1)	6/02/23 2005 (1)								
	Sep-2023 (14)			7/02/23 1700 (8)		7/02/23 1430 (3)			8/03/23 410 (3)	
	Oct-2023 (4)			1/12/22 1550 (1)		6/05/22 1300 (1)			17/02/23 415 (2)	
	Nov-2023 (1)			1/12/22 1550 (1)						
	Dec-2023 (2)			3/02/23 1670 (2)						
	Jan-2024 (3)			10/02/23 1670 (3)						
	Feb-2024									
	Mar-2024									
	Apr-2024									
	May-2024									
	Jun-2024									
	Jul-2024									
	Aug-2024									
	Sep-2024 (2)			28/09/22 1550 (1)		31/01/23 1400 (1)				
	Oct-2024									
	Nov-2024									
	Dec-2024									
	Jan-2025									
	Feb-2025									

Explanatory Notes: Prices quoted reflect the most recent trades, at time of print.

Disclaimer: While all due care has been taken in the preparation of this document, no warranty is made as to its accuracy, reliability or completeness. To the extent permitted by law neither Jemalong or their sources including subsidiaries and staff, accept liability to any person for loss or damage arising from the use of this information.



Table 6: National Market Share

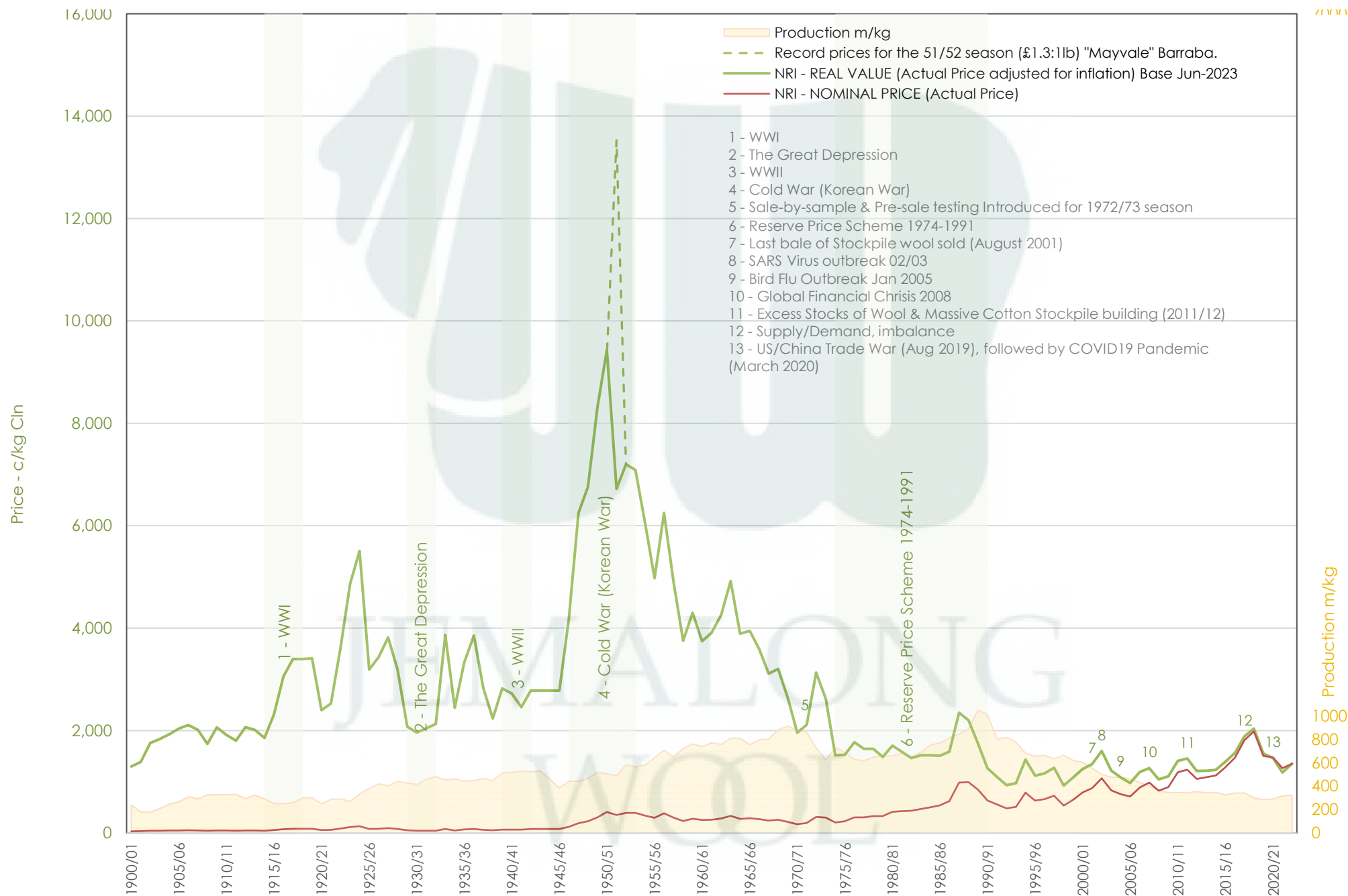
		Current Selling Week Week 40			Previous Selling Week Week 39			Last Season 2021-22			2 Years Ago 2020-21			3 Years Ago 2019-20			5 Years Ago 2017-18			10 Years Ago 2012-13		
	Rank	Buyer	Bales	MS%	Buyer	Bales	MS%	Buyer	Bales	MS%	Buyer	Bales	MS%	Buyer	Bales	MS%	Buyer	Bales	MS%	Buyer	Bales	MS%
Top 10, Auction Buyers	1	TECM	6,059	15%	TECM	7,189	18%	TECM	249,539	16%	TECM	228,018	15%	TECM	176,746	15%	TECM	242,275	14%	TECM	179,176	10%
	2	EWES	4,165	10%	EWES	4,506	11%	EWES	149,341	9%	EWES	159,908	10%	EWES	111,152	9%	FOXN	199,258	11%	VTRA	163,810	9%
	3	TIAM	3,833	10%	TIAM	3,527	9%	TIAM	141,971	9%	FOXN	129,251	8%	FOXN	111,069	9%	KATS	140,688	8%	FOXN	143,826	8%
	4	PMWF	3,121	8%	PMWF	2,963	8%	FOXN	124,824	8%	TIAM	121,176	8%	TIAM	99,632	8%	SETS	128,533	7%	LEMM	126,564	7%
	5	UWCM	2,958	7%	FOXN	2,923	7%	PMWF	103,975	6%	UWCM	100,677	6%	AMEM	95,222	8%	AMEM	127,831	7%	QCTB	98,756	6%
	6	PEAM	2,279	6%	UWCM	2,334	6%	AMEM	94,736	6%	LEMM	98,471	6%	PMWF	75,805	6%	TIAM	121,875	7%	PMWF	96,935	6%
	7	AMEM	2,267	6%	PEAM	2,120	5%	SMAM	77,361	5%	AMEM	90,244	6%	UWCM	60,137	5%	PMWF	99,301	6%	MODM	84,363	5%
	8	FOXN	2,205	6%	SMAM	1,905	5%	UWCM	72,834	5%	PMWF	84,389	5%	KATS	50,277	4%	LEMM	93,130	5%	CTXS	82,166	5%
	9	MEWS	1,740	4%	AMEM	1,832	5%	MODM	65,816	4%	MODM	70,426	4%	MCHA	49,296	4%	MODM	91,985	5%	AMEM	77,849	4%
	10	SMAM	1,693	4%	MEWS	1,178	3%	MCHA	65,536	4%	KATS	63,487	4%	SETS	45,008	4%	EWES	76,486	4%	KATS	65,782	4%
MFLC TOP 5	1	PMWF	2,872	14%	TECM	3,798	19%	TECM	142,007	16%	TECM	131,264	15%	TECM	99,605	15%	TECM	137,666	14%	VTRA	118,432	12%
	2	TECM	2,674	13%	PMWF	2,829	14%	TIAM	111,323	13%	TIAM	93,870	10%	TIAM	72,376	11%	SETS	124,030	12%	LEMM	110,118	11%
	3	TIAM	2,603	13%	TIAM	2,296	11%	PMWF	100,286	11%	EWES	83,559	9%	PMWF	72,234	11%	FOXN	94,279	9%	PMWF	93,136	10%
	4	EWES	2,088	10%	EWES	2,274	11%	EWES	71,533	8%	LEMM	81,281	9%	FOXN	61,961	9%	PMWF	87,751	9%	TECM	89,286	9%
	5	MEWS	1,623	8%	FOXN	1,903	9%	FOXN	57,425	6%	PMWF	80,872	9%	EWES	51,367	8%	KATS	79,682	8%	QCTB	71,715	7%
MSKT TOP 5	1	EWES	1,213	20%	EWES	1,293	20%	TECM	49,174	20%	TECM	42,521	18%	TECM	33,722	19%	TECM	44,522	17%	MODM	37,284	14%
	2	TECM	1,009	16%	TECM	1,283	20%	EWES	37,117	15%	UWCM	34,928	14%	EWES	23,530	13%	AMEM	33,464	13%	TECM	34,301	13%
	3	TIAM	938	15%	TIAM	902	14%	TIAM	25,176	10%	EWES	34,884	14%	AMEM	21,309	12%	TIAM	31,171	12%	WIEM	27,916	10%
	4	AMEM	661	11%	AMEM	597	9%	AMEM	22,149	9%	WCWF	21,915	9%	TIAM	20,170	11%	EWES	23,428	9%	TIAM	24,196	9%
	5	UWCM	562	9%	UWCM	503	8%	SMAM	16,956	7%	TIAM	18,193	8%	UWCM	17,510	10%	FOXN	21,855	8%	AMEM	23,012	8%
XB TOP 5	1	PEAM	1,846	21%	PEAM	1,920	23%	PEAM	41,337	15%	MODM	34,090	15%	TECM	27,953	14%	FOXN	51,685	17%	FOXN	39,356	14%
	2	TECM	1,488	17%	TECM	1,366	17%	TECM	39,558	14%	TECM	33,794	15%	PEAM	23,607	12%	KATS	44,672	15%	TECM	30,323	11%
	3	KATS	1,031	12%	UWCM	813	10%	MODM	29,690	11%	PEAM	30,636	13%	FOXN	22,019	11%	TECM	38,877	13%	VTRA	27,832	10%
	4	UWCM	928	11%	EWES	631	8%	FOXN	27,002	10%	EWES	22,525	10%	EWES	20,353	10%	MODM	25,884	8%	KATS	26,057	9%
	5	EWES	536	6%	MODM	588	7%	EWES	22,497	8%	UWCM	18,968	8%	AMEM	20,039	10%	EWES	24,241	8%	CTXS	25,631	9%
ODDS TOP 5	1	UWCM	920	18%	UWCM	858	18%	FOXN	24,503	13%	FOXN	25,868	13%	MCHA	27,873	18%	MCHA	40,241	19%	MCHA	35,985	16%
	2	TECM	888	18%	TECM	742	16%	MCHA	24,204	13%	MCHA	23,579	12%	FOXN	18,687	12%	FOXN	31,439	15%	FOXN	28,185	12%
	3	MCHA	499	10%	MCHA	388	8%	UWCM	23,550	12%	UWCM	21,008	11%	EWES	15,902	10%	VWPM	27,805	13%	TECM	25,266	11%
	4	FOXN	423	8%	FOXN	377	8%	TECM	18,800	10%	TECM	20,439	11%	VWPM	15,673	10%	TECM	21,210	10%	VWPM	20,692	9%
	5	EWES	328	7%	EWES	308	7%	VWPM	18,708	10%	EWES	18,940	10%	TECM	15,466	10%	EWES	18,809	9%	VTRA	13,022	6%
Auction Totals	<u>Bales Sold</u>		<u>\$/Bale</u>	<u>Bales Sold</u>		<u>\$/Bale</u>	<u>Bales Sold</u>		<u>\$/Bale</u>	<u>Bales Sold</u>		<u>\$/Bale</u>	<u>Bales Sold</u>		<u>\$/Bale</u>	<u>Bales Sold</u>		<u>\$/Bale</u>	<u>Bales Sold</u>		<u>\$/Bale</u>	
	39,931		\$ 1,393	39,483		\$ 1,466	1,606,540		\$1,590	1,558,820		\$1,455	1,207,629		\$1,633	1,780,609		\$1,929	1,740,034		\$1,166	
	<u>Auction Value</u>			<u>Auction Value</u>			<u>Auction Value</u>			<u>Auction Value</u>			<u>Auction Value</u>			<u>Auction Value</u>			<u>Auction Value</u>			
		\$55,610,000		\$57,900,000		\$2,554,240,000		\$2,267,750,000		\$1,972,385,159		\$3,434,719,951		\$2,029,540,226								

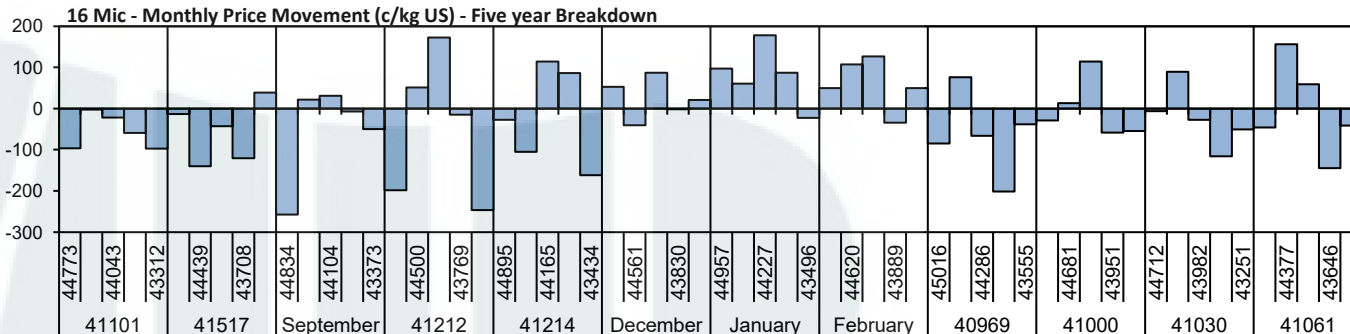
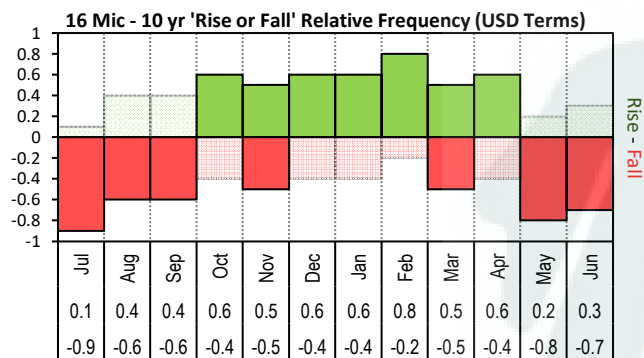


Table 7: NSW Production Statistics

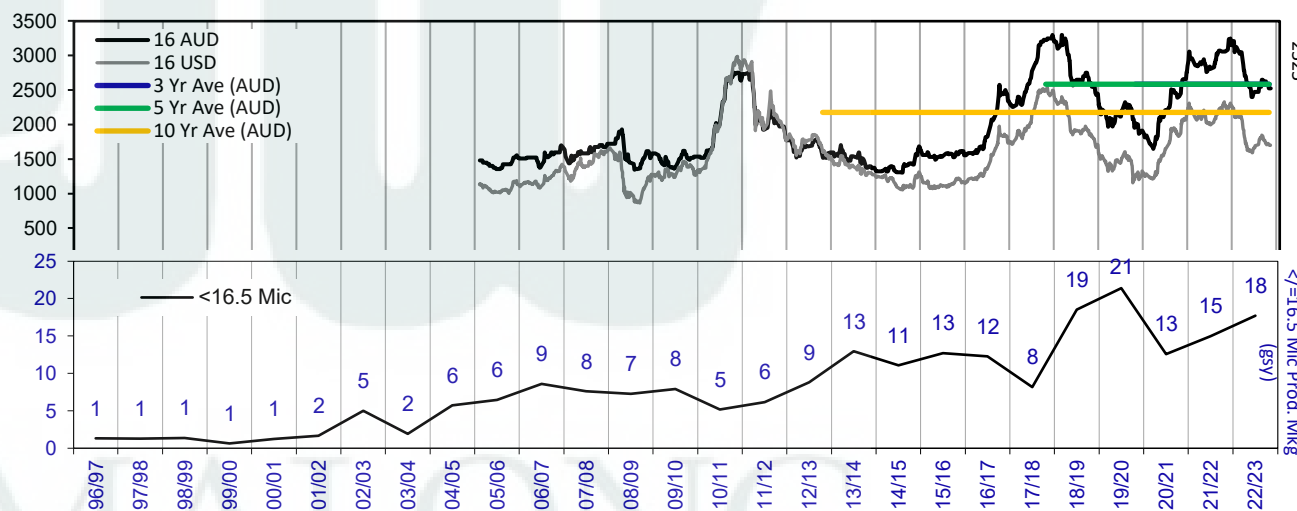
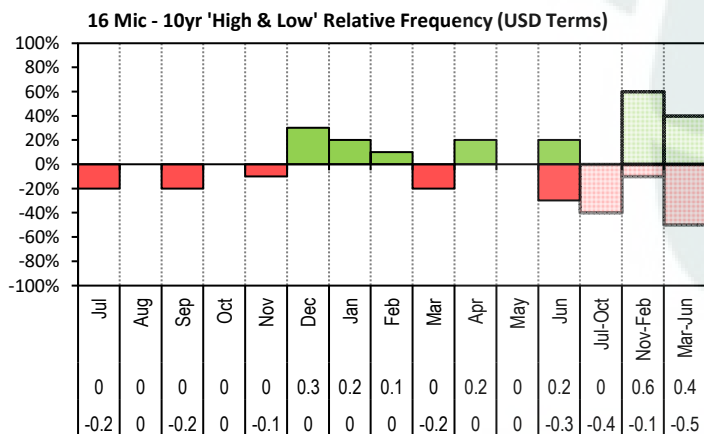
MAX			MIN		MAX GAIN		MAX REDUCTION																					
2021-22					Auction																							
Statistical Devision, Area Code & Towns					Bales (FH)		Micron		+/- YoY		Vmb %		+/- YoY		Yield % Sch Dry		+/- YoY		Length mm		+/- YoY		Strength Nkt		+/- YoY		Ave Price c/kg	
Northern	N02	Tenterfield, Glen Innes																										
	N03	Guyra																										
	N04	Inverell																										
	N05	Armidale																										
	N06	Tamworth, Gunnedah, Quirindi																										
	N07	Moree																										
	N08	Narrabri																										
North Western & Far West	N09	Cobar, Bourke, Wanaaring																										
	N12	Walgett																										
	N13	Nyngan																										
	N14	Dubbo, Narromine																										
	N16	Dunedoo																										
	N17	Mudgee, Wellington, Gulgong																										
	N33	Coonabarabran																										
	N34	Coonamble																										
	N36	Gilgandra, Gulargambone																										
	N40	Brewarrina																										
N10	Wilcannia, Broken Hill																											
Central West	N15	Forbes, Parkes, Cowra																										
	N18	Lithgow, Oberon																										
	N19	Orange, Bathurst																										
	N25	West Wyalong																										
	N35	Condobolin, Lake Cargelligo																										
Murrumbidgee	N26	Cootamundra, Temora																										
	N27	Adelong, Gundagai																										
	N29	Wagga, Narrandera																										
	N37	Griffith, Hillston																										
	N39	Hay, Coleambally																										
Murray	N11	Wentworth, Balranald																										
	N28	Albury, Corowa, Holbrook																										
	N31	Deniliquin																										
	N38	Finley, Berrigan, Jerilderie																										
South Eastern	N23	Goulburn, Young, Yass																										
	N24	Monaro (Cooma, Bombala)																										
	N32	A.C.T.																										
	N43	South Coast (Bega)																										
NSW	AWEX Sale Statistics 21-22																											

AWTA Mthly Key Test Data			Bales Tested	+/- YoY	Micron	+/- YoY	VMB	+/- YoY	Yld	+/- YoY	Lth	+/- YoY	Nkt	+/- YoY	POBM +/-
AUSTRALIA	Current Season	December	142,627	10,099	21.3	-0.3	1.8	0.0	68.4	1.0	90	1.6	34	0.1	50 1.6
		Y.T.D	894,218	-3,609	20.6	0.0	2.1	-0.1	66.1	0.8	91	2.0	35	0.0	49 0.0
	Previous Seasons	2021-22	897,827	124151	20.6	0.0	2.2	0.5	65.3	1.0	89	-1.0	35	1.0	49 -3.0
		2020-21	773,676	-84371	20.6	0.3	1.7	0.0	64.3	0.9	90	3.0	34	1.0	52 -3.0
		Y.T.D.	2019-20	858,047	-49,713	20.3	-0.1	1.7	-0.4	63.4	-0.7	87	1.8	33	-0.6

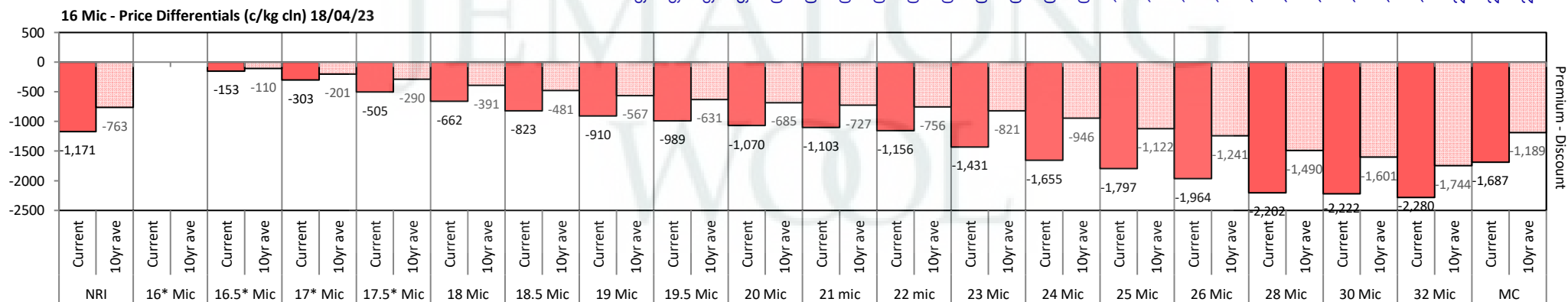


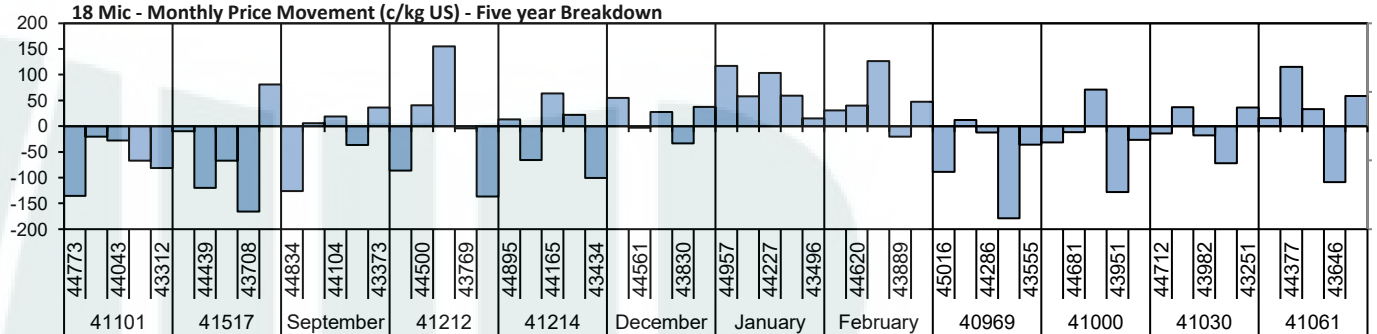
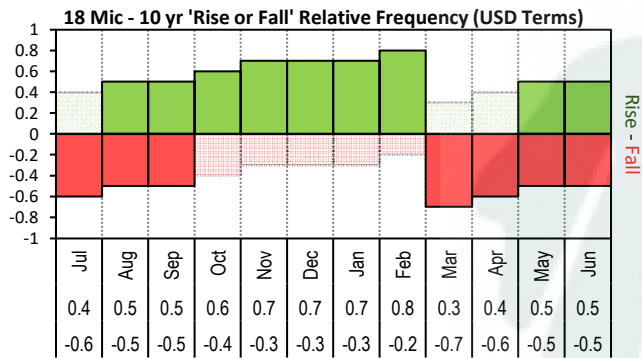


The above 'Rise or Fall' graph, shows how often the market has risen or fallen in a given month over the past 10 years, it does not show the extent of the movement only the frequency of direction. The 'Monthly Price Movement' graph shows the extent of movement for each month, for the past 5 years.

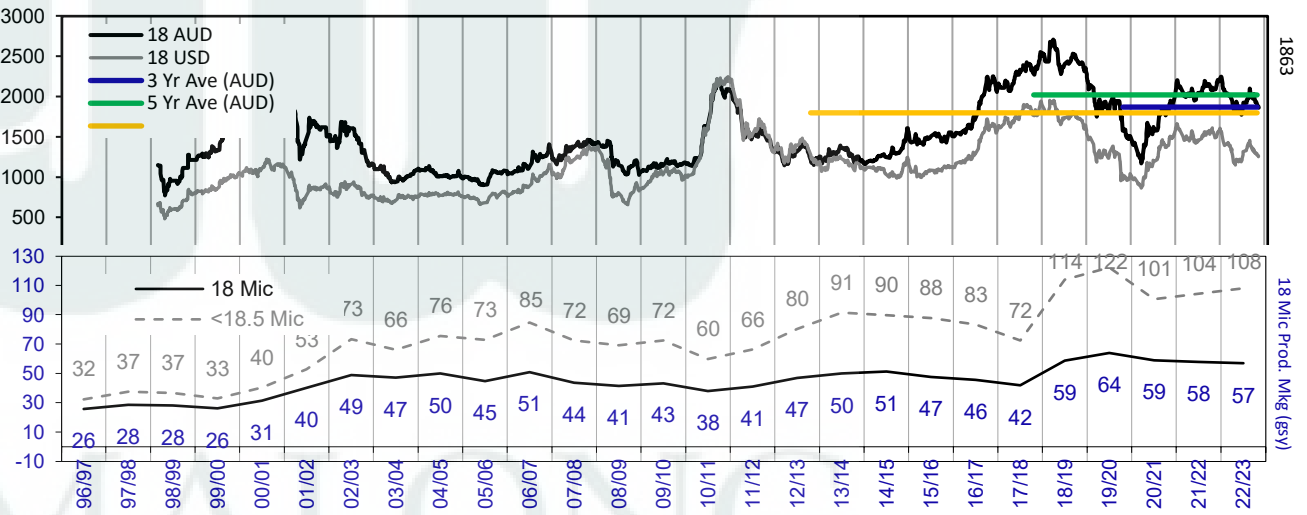
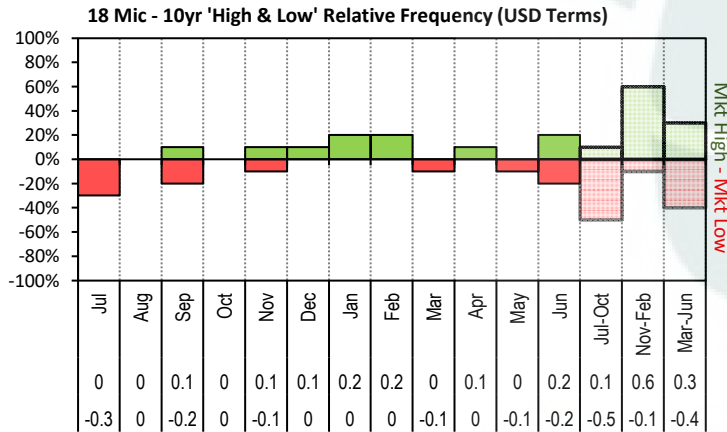


The above graph, shows how often the '12 month high & low' have been achieved for a

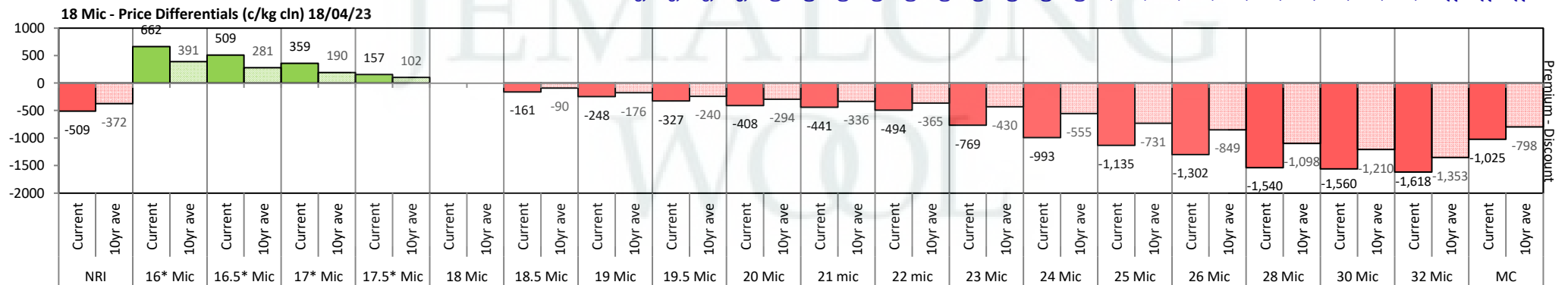


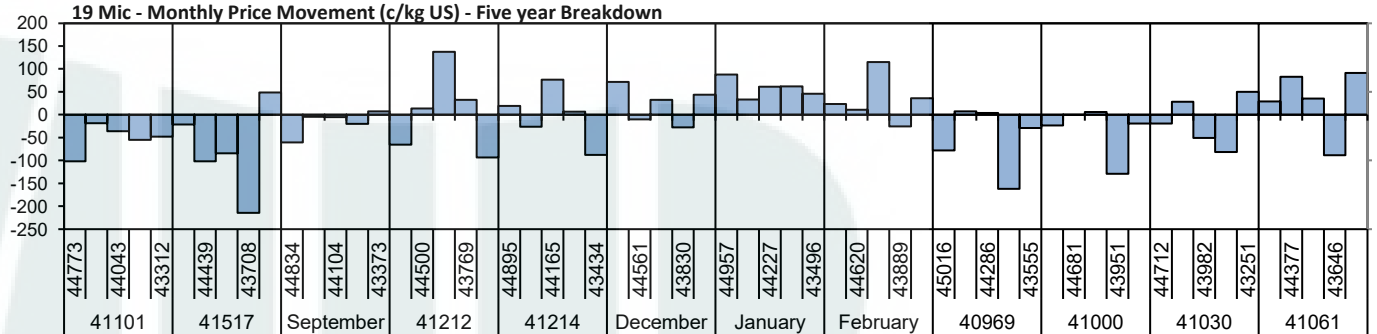
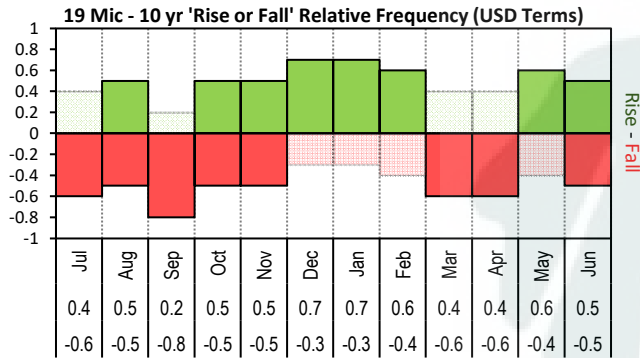


The above 'Rise or Fall' graph, shows how often the market has risen or fallen in a given month over the past 10 years, it does not show the extent of the movement only the frequency of direction. The 'Monthly Price Movement' graph shows the extent of movement for each month, for the past 5 years.

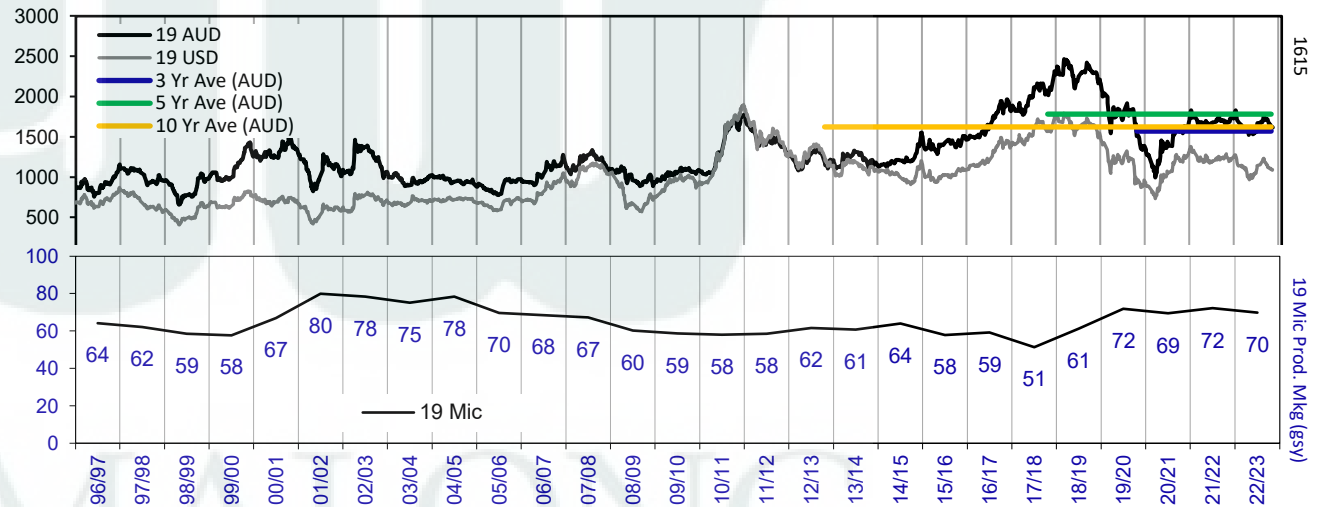
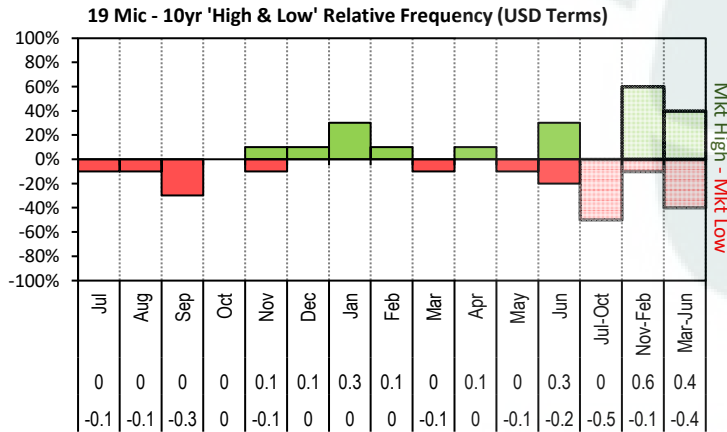


The above graph, shows how often the '12 month high & low' have been achieved for a given month over the past 10 years. It is not a measure of probability.

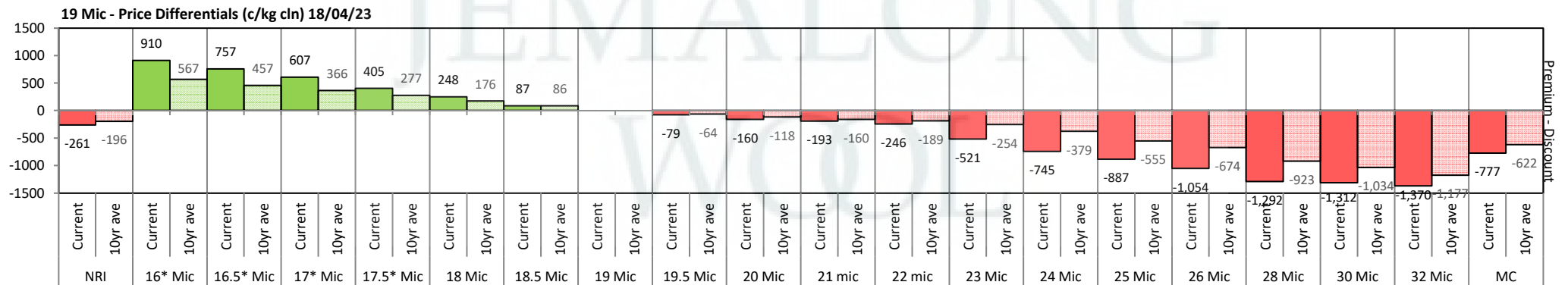


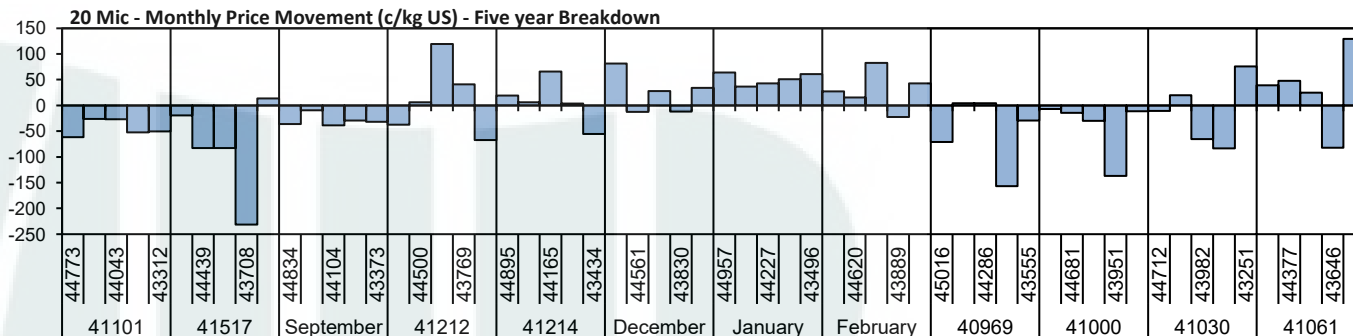


The above 'Rise or Fall' graph, shows how often the market has risen or fallen in a given month over the past 10 years, it does not show the extent of the movement only the frequency of direction. The 'Monthly Price Movement' graph shows the extent of movement for each month, for the past 5 years.

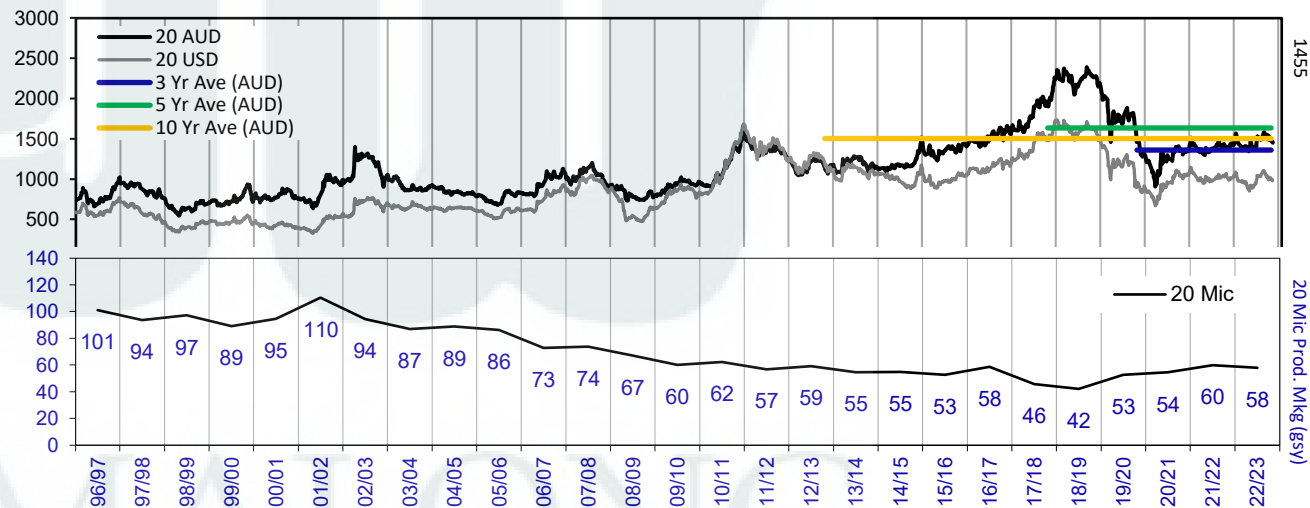


The above graph, shows how often the '12 month high & low' have been achieved for a given month over the past 10 years. It is not a measure of probability.

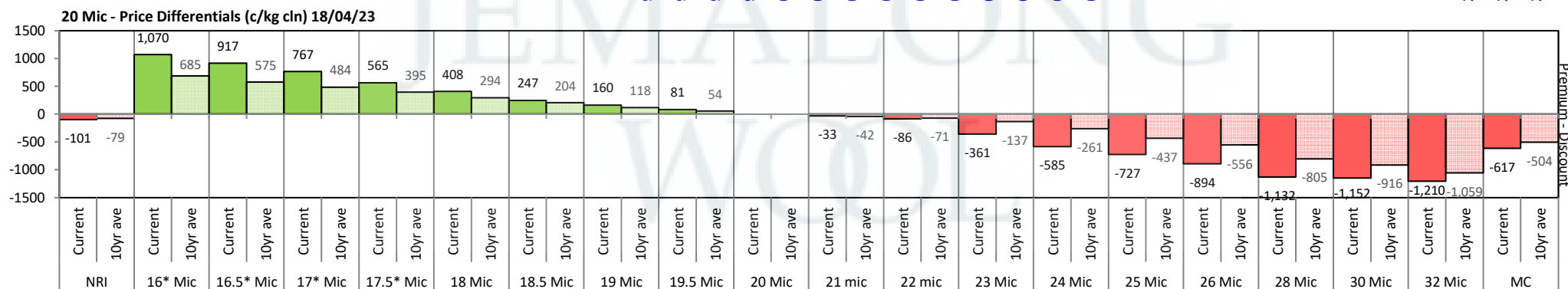


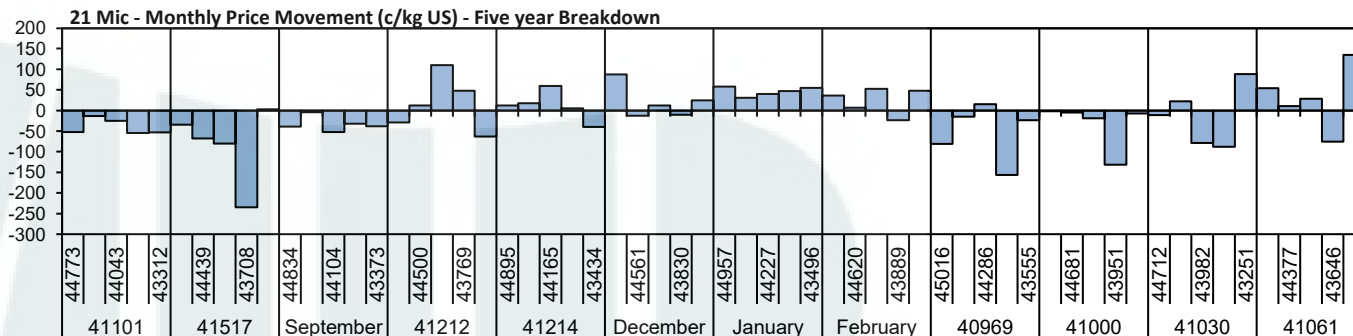
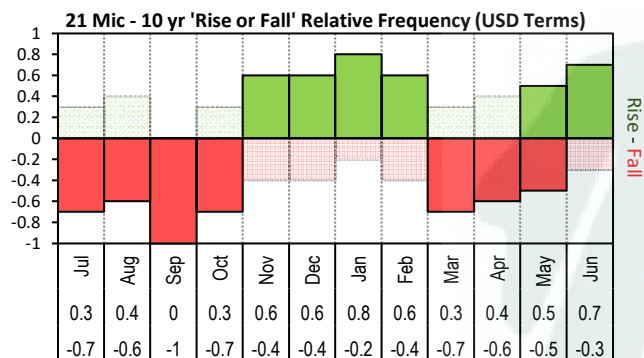


Movement' graph shows the extent of movement for each month, for the past 5 years.

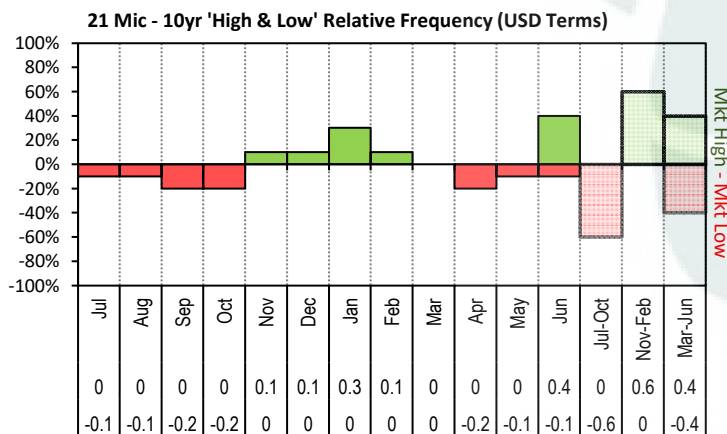


20 Mic Prod. Mkg (GSY)

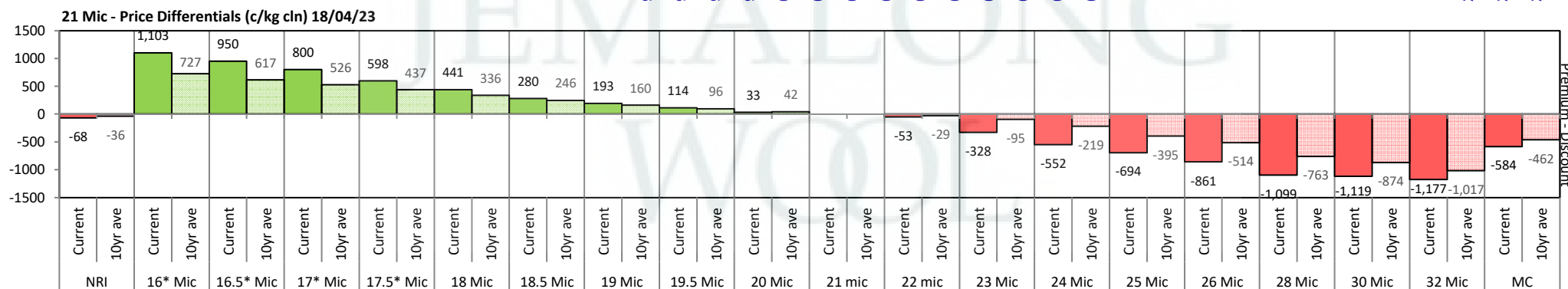
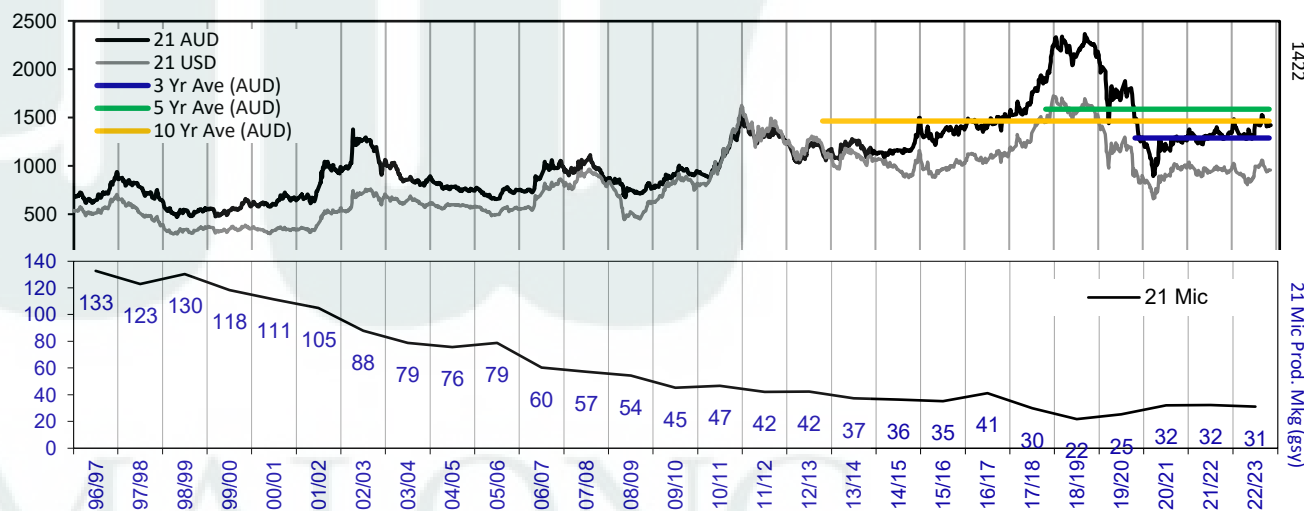


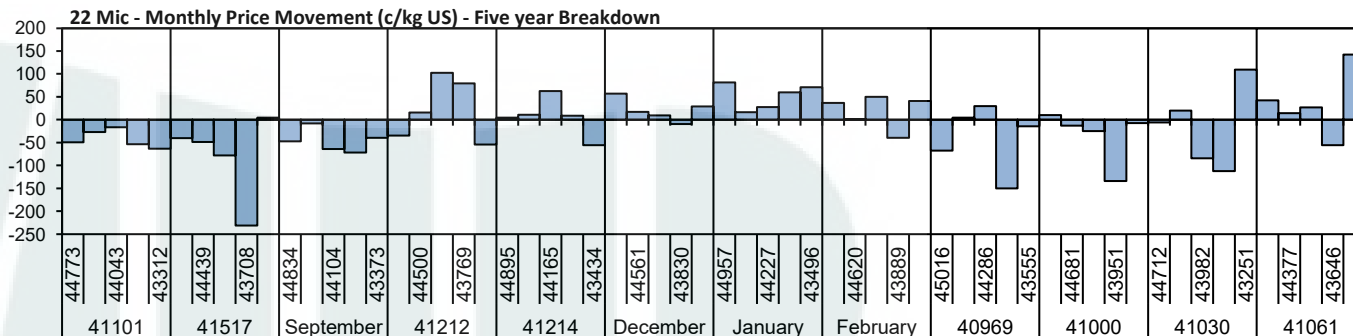
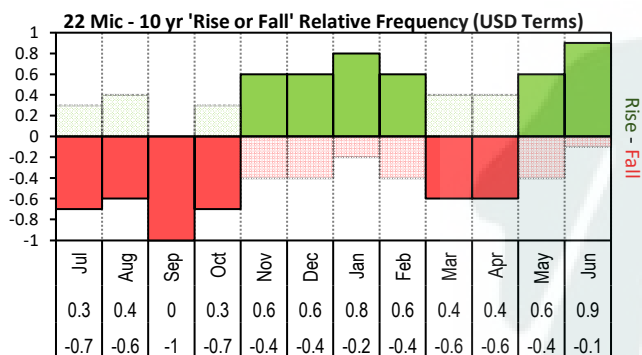


The above 'Rise or Fall' graph, shows how often the market has risen or fallen in a given month over the past 10 years, it does not show the extent of the movement only the frequency of direction. The 'Monthly Price Movement' graph shows the extent of movement for each month, for the past 5 years.

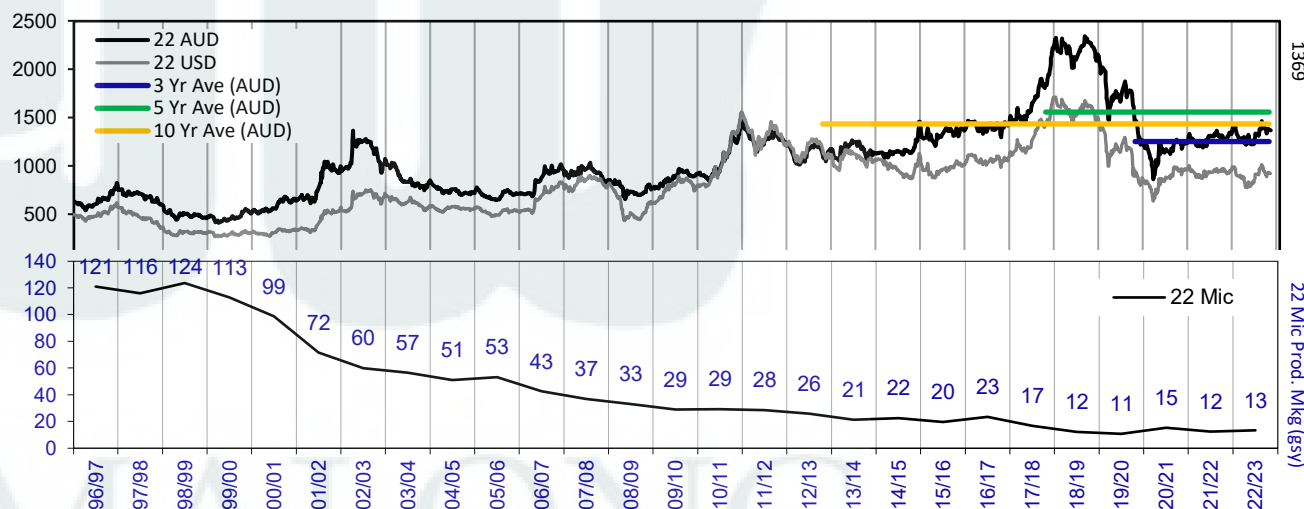
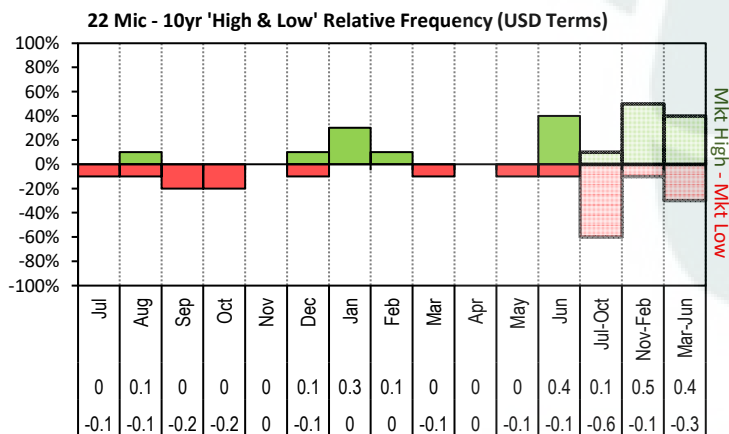


The above graph, shows how often the '12 month high & low' have been achieved for a given month over the past 10 years. It is not a measure of probability.

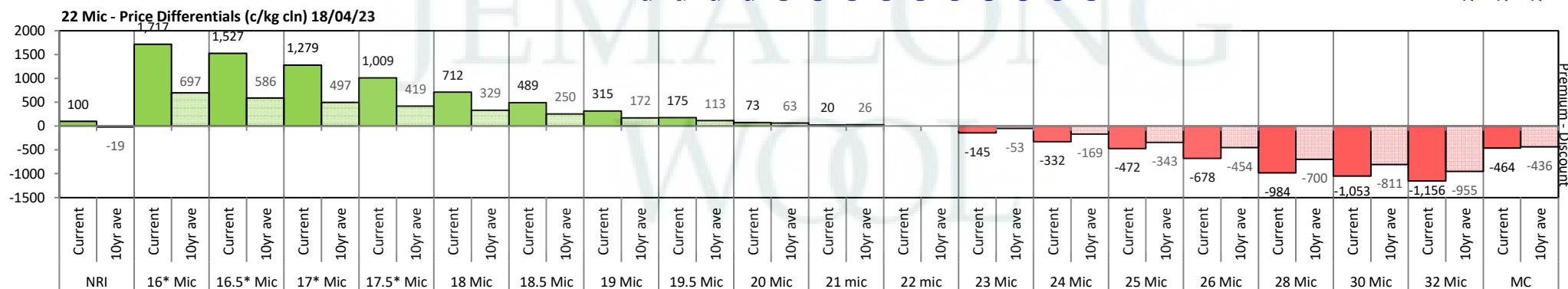


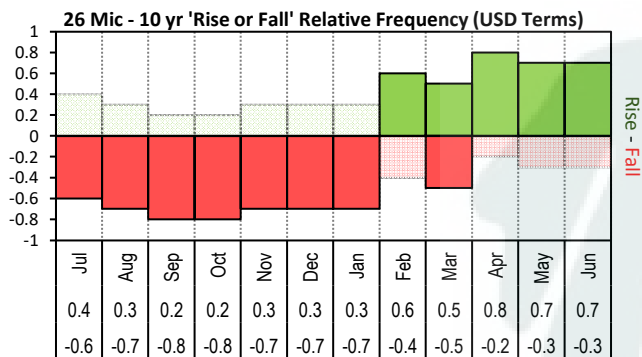


The above 'Rise or Fall' graph, shows how often the market has risen or fallen in a given month over the past 10 years, it does not show the extent of the movement only the frequency of direction. The 'Monthly Price Movement' graph shows the extent of movement for each month, for the past 5 years.

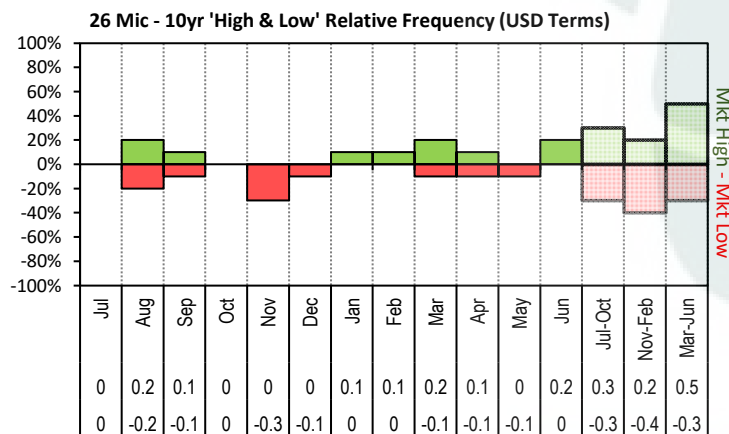
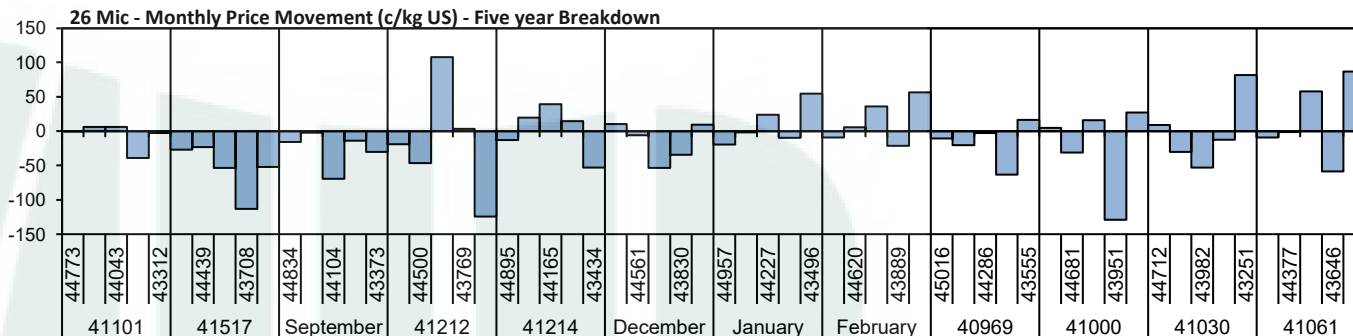


The above graph, shows how often the '12 month high & low' have been achieved for a given month over the past 10 years. It is not a measure of probability.

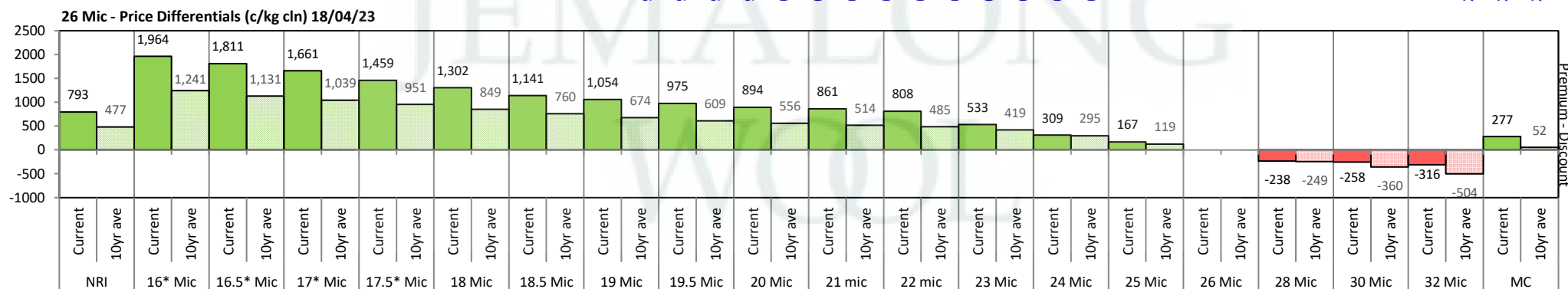
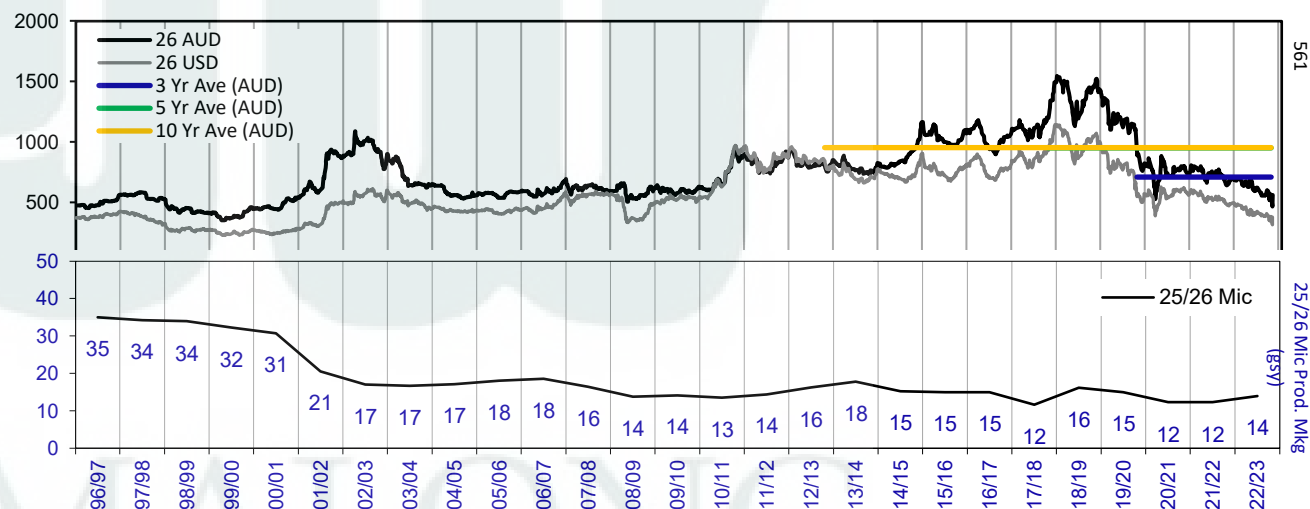


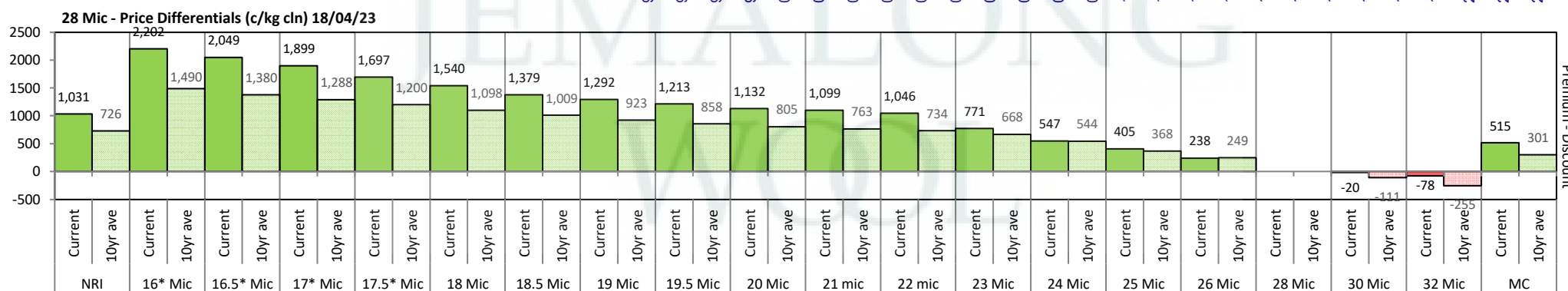


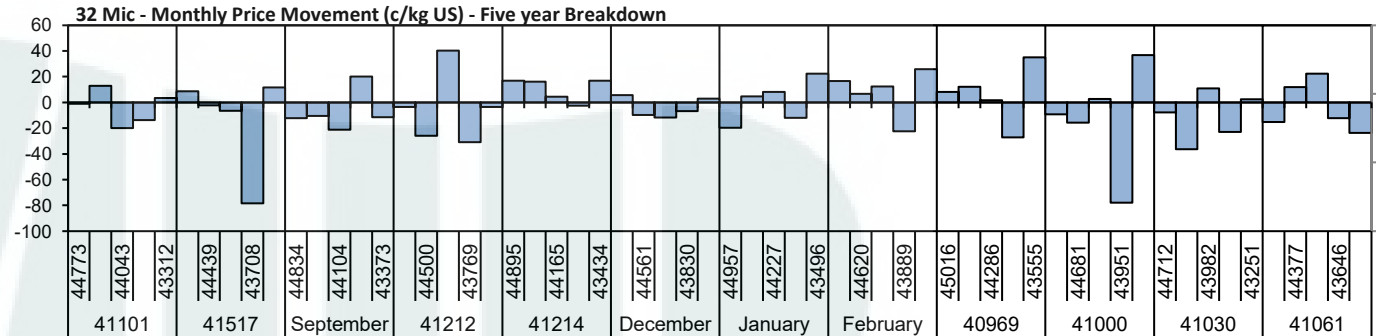
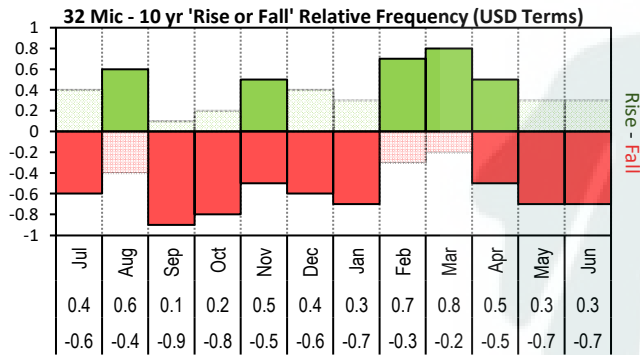
The above **'Rise or Fall'** graph, shows how often the market has risen or fallen in a given month over the past 10 years, it does not show the extent of the movement only the frequency of direction. The **'Monthly Price Movement'** graph shows the extent of movement for each month, for the past 5 years.



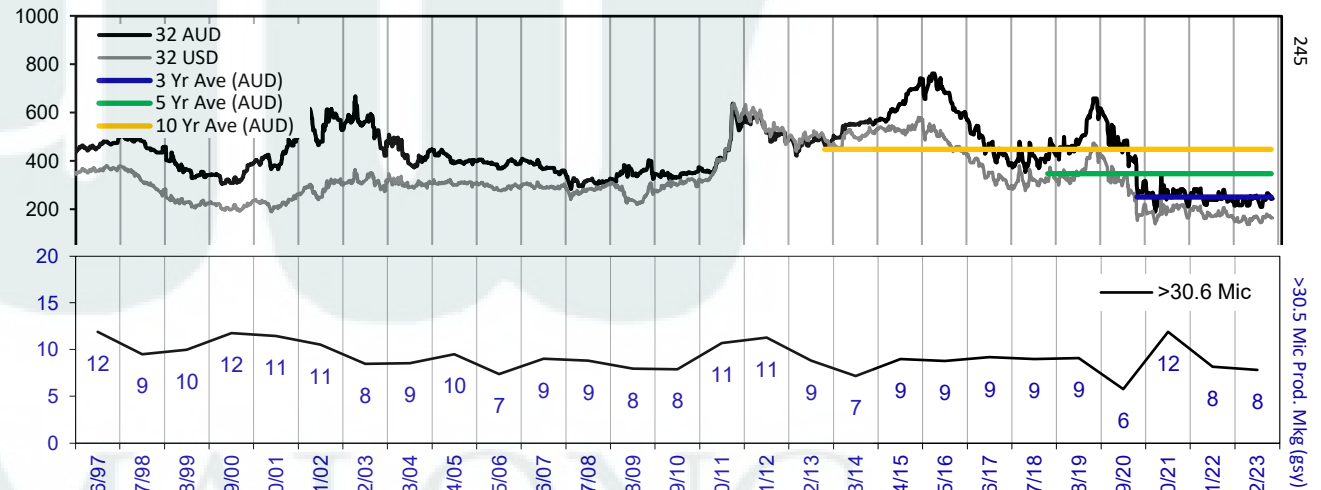
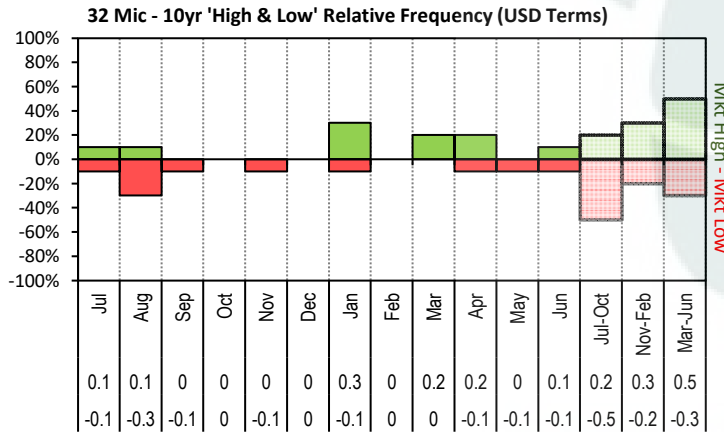
The above graph, shows how often the '12 month high & low' have been achieved for a given month over the past 10 years. It is not a measure of probability.



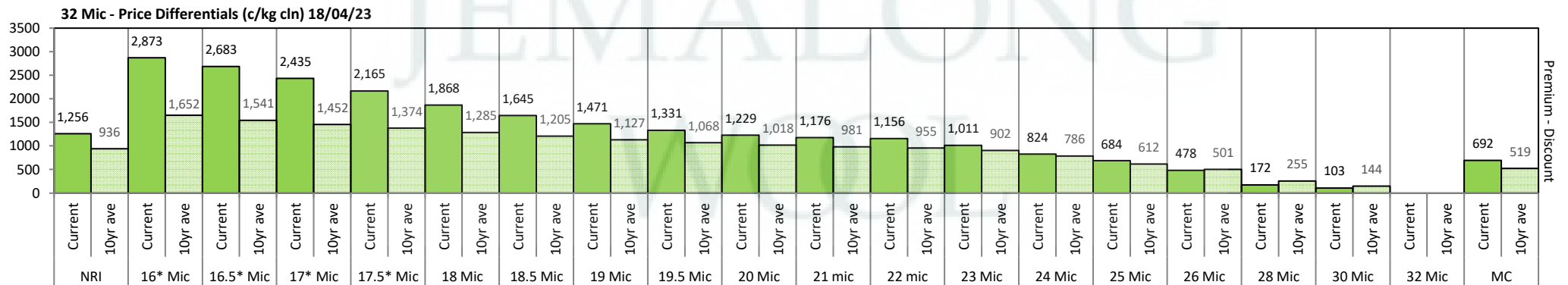


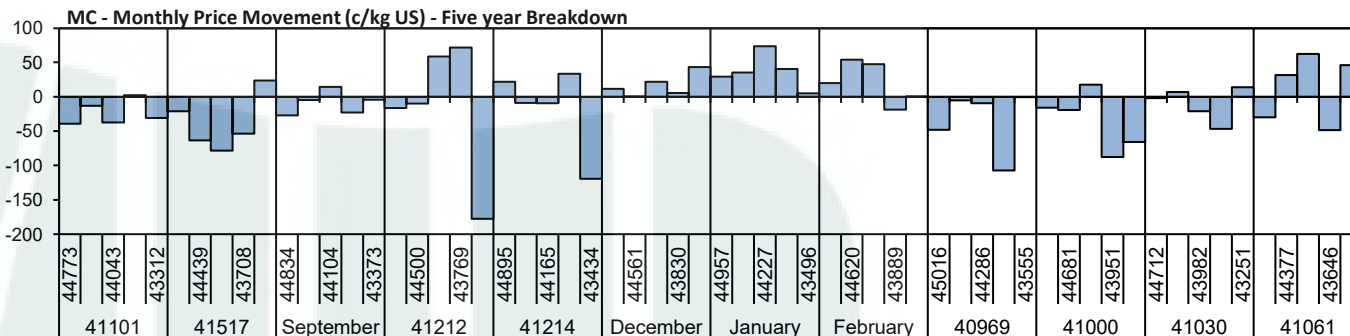
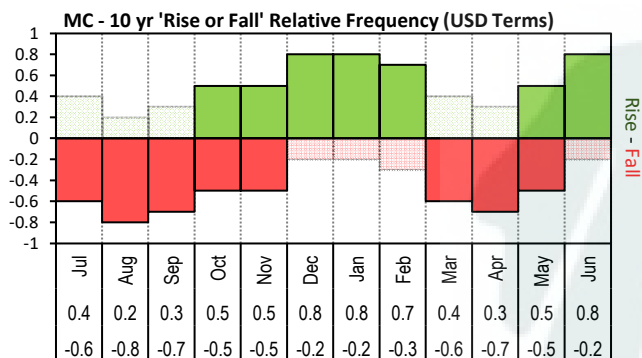


The above 'Rise or Fall' graph, shows how often the market has risen or fallen in a given month over the past 10 years, it does not show the extent of the movement only the frequency of direction. The 'Monthly Price Movement' graph shows the extent of movement for each month, for the past 5 years.

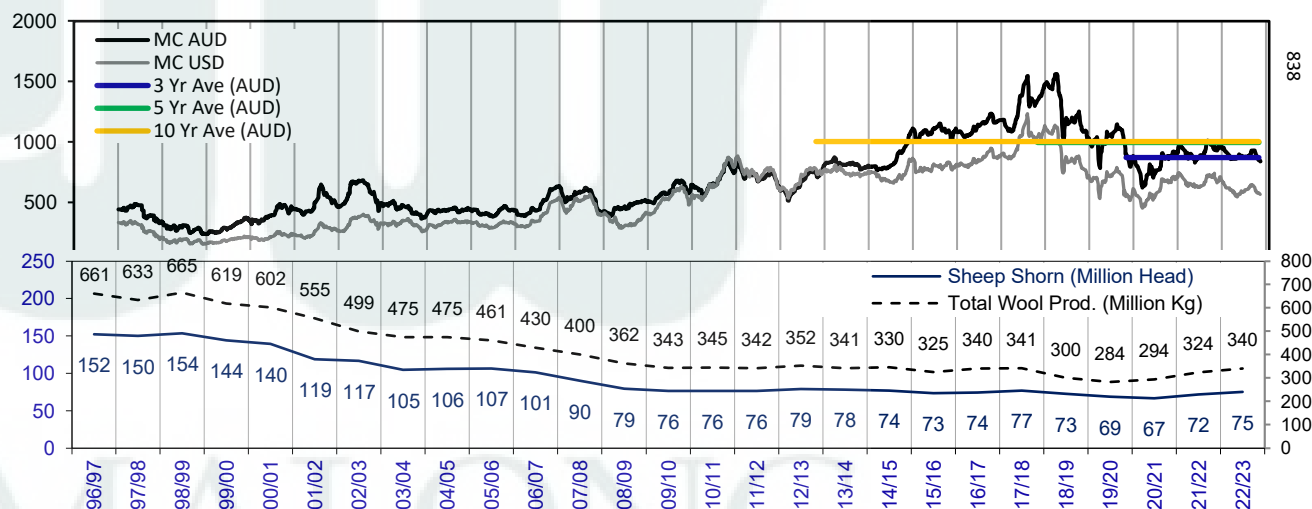
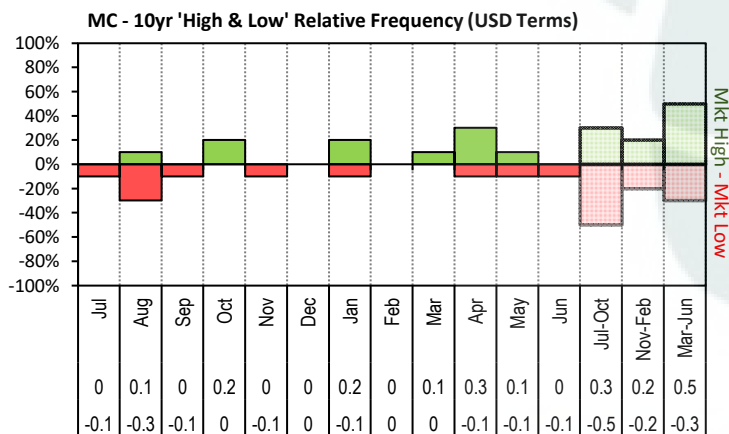


The above graph, shows how often the '12 month high & low' have been achieved for a given month over the past 10 years. It is not a measure of probability.

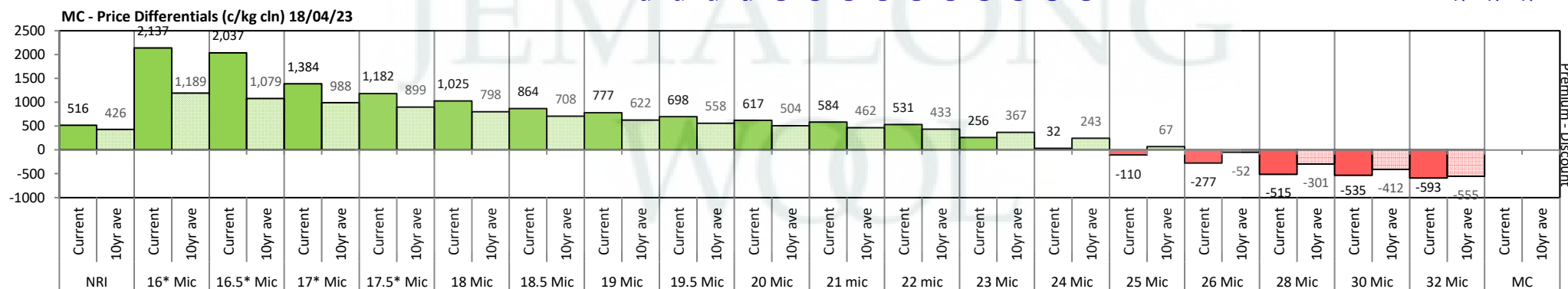




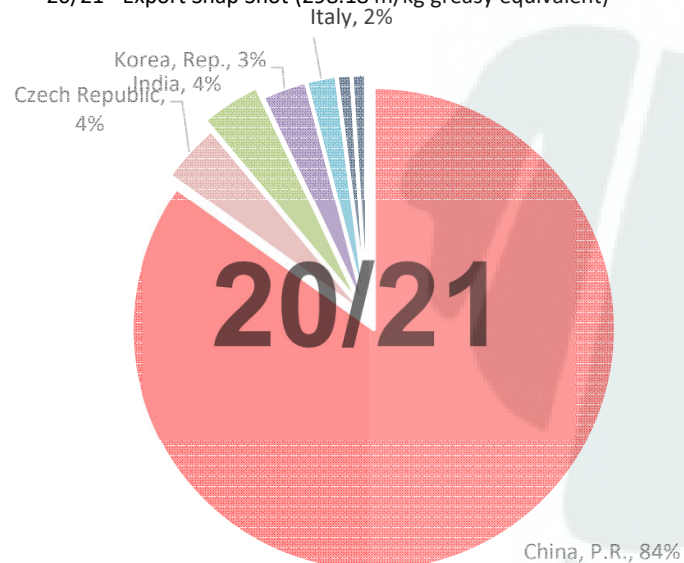
The above 'Rise or Fall' graph, shows how often the market has risen or fallen in a given month over the past 10 years, it does not show the extent of the movement only the frequency of direction. The 'Monthly Price Movement' graph shows the extent of movement for each month, for the past 5 years.



The above graph, shows how often the '12 month high & low' have been achieved for a given month over the past 10 years. It is not a measure of probability.



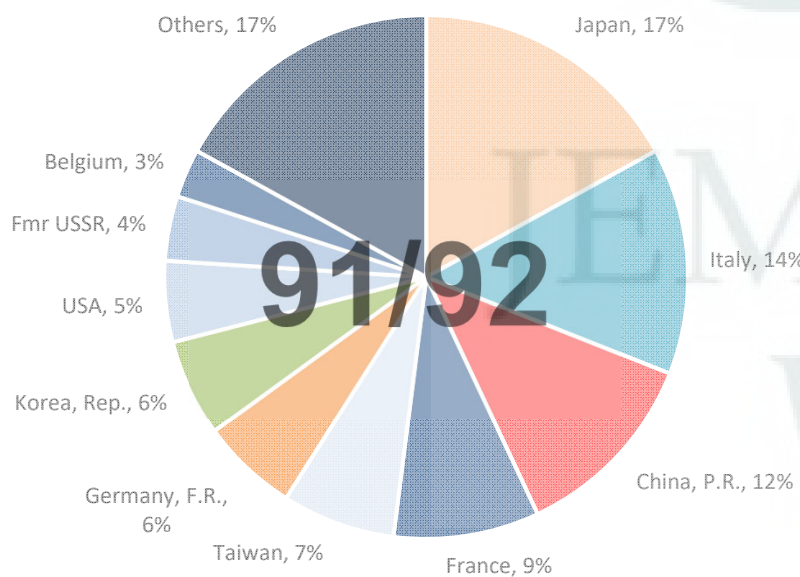
20/21 - Export Snap Shot (298.18 m/kg greasy equivalent)



China, P.R. (Largest Market Share)



91/92 - Export Snap Shot (784.7 m/kg greasy equivalent)



Seasonal Change m/kg

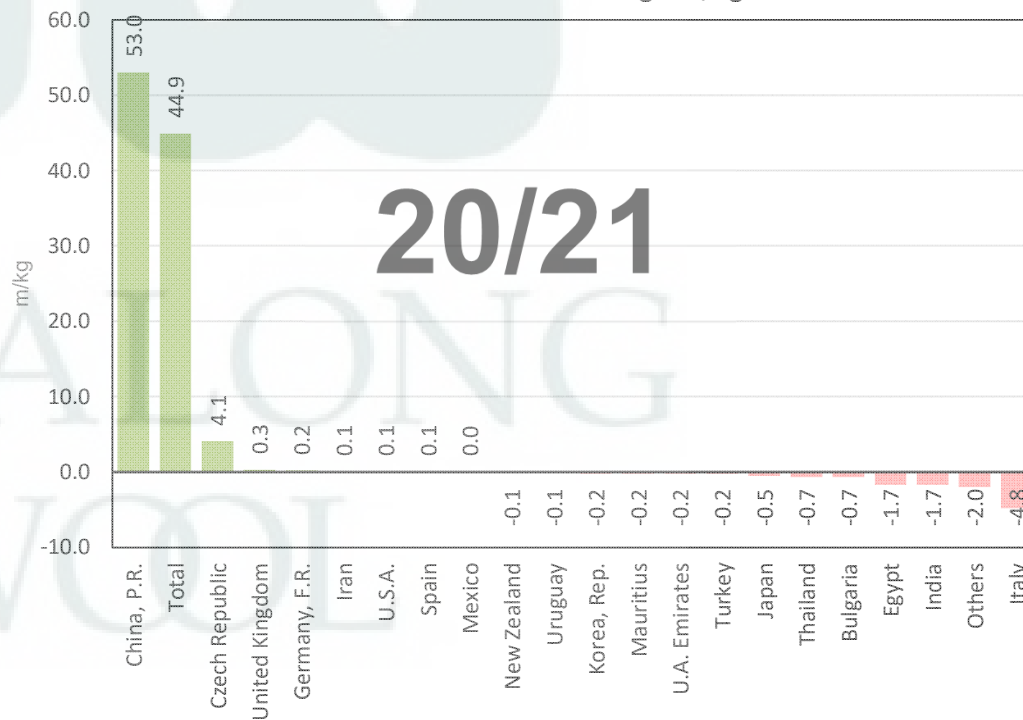




Table 8: Returns pr head for skirted fleece wool.

Skirted FLC Weight 9 Kg		Micron																	
		16	16.5	17	17.5	18	18.5	19	19.5	20	21	22	23	24	25	26	28	30	32
Yield (Sch Dry)	25% Current	\$57	\$53	\$50	\$45	\$42	\$38	\$36	\$35	\$33	\$32	\$31	\$25	\$20	\$16	\$13	\$7	\$7	\$6
	10yr ave.	\$49	\$47	\$45	\$43	\$40	\$38	\$37	\$35	\$34	\$33	\$32	\$31	\$28	\$24	\$21	\$16	\$13	\$10
	30% Current	\$68	\$64	\$60	\$55	\$50	\$46	\$44	\$41	\$39	\$38	\$37	\$30	\$23	\$20	\$15	\$9	\$8	\$7
	10yr ave.	\$59	\$56	\$54	\$51	\$49	\$46	\$44	\$42	\$41	\$40	\$39	\$37	\$34	\$29	\$26	\$19	\$16	\$12
	35% Current	\$80	\$75	\$70	\$64	\$59	\$54	\$51	\$48	\$46	\$45	\$43	\$34	\$27	\$23	\$18	\$10	\$10	\$8
	10yr ave.	\$69	\$66	\$62	\$60	\$57	\$54	\$51	\$49	\$47	\$46	\$45	\$43	\$39	\$34	\$30	\$22	\$19	\$14
	40% Current	\$91	\$85	\$80	\$73	\$67	\$61	\$58	\$55	\$52	\$51	\$49	\$39	\$31	\$26	\$20	\$12	\$11	\$9
	10yr ave.	\$78	\$75	\$71	\$68	\$65	\$62	\$58	\$56	\$54	\$53	\$52	\$49	\$45	\$39	\$34	\$25	\$21	\$16
	45% Current	\$102	\$96	\$90	\$82	\$75	\$69	\$65	\$62	\$59	\$58	\$55	\$44	\$35	\$29	\$23	\$13	\$12	\$10
	10yr ave.	\$88	\$84	\$80	\$77	\$73	\$69	\$66	\$63	\$61	\$59	\$58	\$56	\$50	\$43	\$39	\$28	\$24	\$18
	50% Current	\$114	\$107	\$100	\$91	\$84	\$77	\$73	\$69	\$65	\$64	\$62	\$49	\$39	\$33	\$25	\$15	\$14	\$11
	10yr ave.	\$98	\$94	\$89	\$85	\$81	\$77	\$73	\$70	\$68	\$66	\$65	\$62	\$56	\$48	\$43	\$32	\$27	\$20
	55% Current	\$125	\$117	\$110	\$100	\$92	\$84	\$80	\$76	\$72	\$70	\$68	\$54	\$43	\$36	\$28	\$16	\$15	\$12
	10yr ave.	\$108	\$103	\$98	\$94	\$89	\$85	\$80	\$77	\$75	\$73	\$71	\$68	\$62	\$53	\$47	\$35	\$29	\$22
	60% Current	\$136	\$128	\$120	\$109	\$101	\$92	\$87	\$83	\$79	\$77	\$74	\$59	\$47	\$39	\$30	\$17	\$16	\$13
	10yr ave.	\$118	\$113	\$107	\$102	\$97	\$92	\$88	\$84	\$81	\$79	\$78	\$74	\$67	\$58	\$51	\$38	\$32	\$24
	65% Current	\$148	\$139	\$130	\$118	\$109	\$100	\$94	\$90	\$85	\$83	\$80	\$64	\$51	\$43	\$33	\$19	\$18	\$14
	10yr ave.	\$127	\$122	\$116	\$111	\$105	\$100	\$95	\$91	\$88	\$86	\$84	\$80	\$73	\$63	\$56	\$41	\$35	\$26
	70% Current	\$159	\$149	\$140	\$127	\$117	\$107	\$102	\$97	\$92	\$90	\$86	\$69	\$55	\$46	\$35	\$20	\$19	\$15
	10yr ave.	\$137	\$131	\$125	\$119	\$113	\$108	\$102	\$98	\$95	\$92	\$90	\$86	\$78	\$67	\$60	\$44	\$37	\$28
	75% Current	\$170	\$160	\$150	\$136	\$126	\$115	\$109	\$104	\$98	\$96	\$92	\$74	\$59	\$49	\$38	\$22	\$20	\$17
	10yr ave.	\$147	\$141	\$134	\$128	\$121	\$115	\$110	\$105	\$102	\$99	\$97	\$93	\$84	\$72	\$64	\$47	\$40	\$30
	80% Current	\$182	\$171	\$160	\$145	\$134	\$123	\$116	\$111	\$105	\$102	\$99	\$79	\$63	\$52	\$40	\$23	\$22	\$18
	10yr ave.	\$157	\$150	\$143	\$136	\$130	\$123	\$117	\$112	\$109	\$105	\$103	\$99	\$90	\$77	\$69	\$51	\$43	\$32
	85% Current	\$193	\$181	\$170	\$155	\$143	\$130	\$124	\$118	\$111	\$109	\$105	\$84	\$67	\$56	\$43	\$25	\$23	\$19
	10yr ave.	\$166	\$160	\$152	\$145	\$138	\$131	\$124	\$119	\$115	\$112	\$110	\$105	\$95	\$82	\$73	\$54	\$45	\$34

The above shows estimated returns per head for skirted fleece wool. These figures do not take into account the value of skirtings and oddments and do not take into account discounts that may apply for faults under individual circumstances. These figures are based on a market index of 100% and should be used as a guide only. Returns over \$30 / head for fleece wool are highlighted.



Table 9: Returns pr head for skirted fleece wool.

Skirted FLC Weight 8 Kg		Micron																	
		16	16.5	17	17.5	18	18.5	19	19.5	20	21	22	23	24	25	26	28	30	32
Yield (Sch Dry)	25% Current	\$51	\$47	\$44	\$40	\$37	\$34	\$32	\$31	\$29	\$28	\$27	\$22	\$17	\$15	\$11	\$6	\$6	\$5
	10yr ave.	\$44	\$42	\$40	\$38	\$36	\$34	\$32	\$31	\$30	\$29	\$29	\$27	\$25	\$21	\$19	\$14	\$12	\$9
	30% Current	\$61	\$57	\$53	\$48	\$45	\$41	\$39	\$37	\$35	\$34	\$33	\$26	\$21	\$17	\$13	\$8	\$7	\$6
	10yr ave.	\$52	\$50	\$48	\$45	\$43	\$41	\$39	\$37	\$36	\$35	\$34	\$33	\$30	\$26	\$23	\$17	\$14	\$11
	35% Current	\$71	\$66	\$62	\$57	\$52	\$48	\$45	\$43	\$41	\$40	\$38	\$31	\$24	\$20	\$16	\$9	\$8	\$7
	10yr ave.	\$61	\$58	\$56	\$53	\$50	\$48	\$45	\$44	\$42	\$41	\$40	\$38	\$35	\$30	\$27	\$20	\$17	\$13
	40% Current	\$81	\$76	\$71	\$65	\$60	\$54	\$52	\$49	\$47	\$46	\$44	\$35	\$28	\$23	\$18	\$10	\$10	\$8
	10yr ave.	\$70	\$67	\$63	\$61	\$58	\$55	\$52	\$50	\$48	\$47	\$46	\$44	\$40	\$34	\$30	\$22	\$19	\$14
	45% Current	\$91	\$85	\$80	\$73	\$67	\$61	\$58	\$55	\$52	\$51	\$49	\$39	\$31	\$26	\$20	\$12	\$11	\$9
	10yr ave.	\$78	\$75	\$71	\$68	\$65	\$62	\$58	\$56	\$54	\$53	\$52	\$49	\$45	\$39	\$34	\$25	\$21	\$16
	50% Current	\$101	\$95	\$89	\$81	\$75	\$68	\$65	\$61	\$58	\$57	\$55	\$44	\$35	\$29	\$22	\$13	\$12	\$10
	10yr ave.	\$87	\$83	\$79	\$76	\$72	\$68	\$65	\$62	\$60	\$59	\$57	\$55	\$50	\$43	\$38	\$28	\$24	\$18
	55% Current	\$111	\$104	\$98	\$89	\$82	\$75	\$71	\$68	\$64	\$63	\$60	\$48	\$38	\$32	\$25	\$14	\$13	\$11
	10yr ave.	\$96	\$92	\$87	\$83	\$79	\$75	\$71	\$69	\$66	\$64	\$63	\$60	\$55	\$47	\$42	\$31	\$26	\$20
	60% Current	\$121	\$114	\$107	\$97	\$89	\$82	\$78	\$74	\$70	\$68	\$66	\$53	\$42	\$35	\$27	\$16	\$15	\$12
	10yr ave.	\$104	\$100	\$95	\$91	\$86	\$82	\$78	\$75	\$72	\$70	\$69	\$66	\$60	\$51	\$46	\$34	\$28	\$22
	65% Current	\$131	\$123	\$116	\$105	\$97	\$89	\$84	\$80	\$76	\$74	\$71	\$57	\$45	\$38	\$29	\$17	\$16	\$13
	10yr ave.	\$113	\$108	\$103	\$99	\$94	\$89	\$84	\$81	\$78	\$76	\$75	\$71	\$65	\$56	\$50	\$37	\$31	\$23
	70% Current	\$141	\$133	\$124	\$113	\$104	\$95	\$90	\$86	\$81	\$80	\$77	\$61	\$49	\$41	\$31	\$18	\$17	\$14
	10yr ave.	\$122	\$117	\$111	\$106	\$101	\$96	\$91	\$87	\$84	\$82	\$80	\$77	\$70	\$60	\$53	\$39	\$33	\$25
	75% Current	\$152	\$142	\$133	\$121	\$112	\$102	\$97	\$92	\$87	\$85	\$82	\$66	\$52	\$44	\$34	\$19	\$18	\$15
	10yr ave.	\$131	\$125	\$119	\$114	\$108	\$103	\$97	\$94	\$90	\$88	\$86	\$82	\$75	\$64	\$57	\$42	\$36	\$27
	80% Current	\$162	\$152	\$142	\$129	\$119	\$109	\$103	\$98	\$93	\$91	\$88	\$70	\$56	\$47	\$36	\$21	\$19	\$16
	10yr ave.	\$139	\$133	\$127	\$121	\$115	\$109	\$104	\$100	\$96	\$94	\$92	\$88	\$80	\$69	\$61	\$45	\$38	\$29
	85% Current	\$172	\$161	\$151	\$137	\$127	\$116	\$110	\$104	\$99	\$97	\$93	\$74	\$59	\$50	\$38	\$22	\$21	\$17
	10yr ave.	\$148	\$142	\$135	\$129	\$122	\$116	\$110	\$106	\$102	\$100	\$98	\$93	\$85	\$73	\$65	\$48	\$40	\$31

The above shows estimated returns per head for skirted fleece wool. These figures do not take into account the value of skirtings and oddments and do not take into account discounts that may apply for faults under individual circumstances. These figures are based on a market index of 100% and should be used as a guide only. Returns over \$30 / head for fleece wool are highlighted.



Table 10: Returns pr head for skirted fleece wool.

Skirted FLC Weight 7 Kg			Micron																	
			16	16.5	17	17.5	18	18.5	19	19.5	20	21	22	23	24	25	26	28	30	32
Yield (Sch Dry)	25%	Current	\$44	\$42	\$39	\$35	\$33	\$30	\$28	\$27	\$25	\$25	\$24	\$19	\$15	\$13	\$10	\$6	\$5	\$4
		10yr ave.	\$38	\$36	\$35	\$33	\$31	\$30	\$28	\$27	\$26	\$26	\$25	\$24	\$22	\$19	\$17	\$12	\$10	\$8
	30%	Current	\$53	\$50	\$47	\$42	\$39	\$36	\$34	\$32	\$31	\$30	\$29	\$23	\$18	\$15	\$12	\$7	\$6	\$5
		10yr ave.	\$46	\$44	\$42	\$40	\$38	\$36	\$34	\$33	\$32	\$31	\$30	\$29	\$26	\$22	\$20	\$15	\$12	\$9
	35%	Current	\$62	\$58	\$54	\$49	\$46	\$42	\$40	\$38	\$36	\$35	\$34	\$27	\$21	\$18	\$14	\$8	\$7	\$6
		10yr ave.	\$53	\$51	\$49	\$46	\$44	\$42	\$40	\$38	\$37	\$36	\$35	\$34	\$31	\$26	\$23	\$17	\$15	\$11
	40%	Current	\$71	\$66	\$62	\$57	\$52	\$48	\$45	\$43	\$41	\$40	\$38	\$31	\$24	\$20	\$16	\$9	\$8	\$7
		10yr ave.	\$61	\$58	\$56	\$53	\$50	\$48	\$45	\$44	\$42	\$41	\$40	\$38	\$35	\$30	\$27	\$20	\$17	\$13
	45%	Current	\$80	\$75	\$70	\$64	\$59	\$54	\$51	\$48	\$46	\$45	\$43	\$34	\$27	\$23	\$18	\$10	\$10	\$8
		10yr ave.	\$69	\$66	\$62	\$60	\$57	\$54	\$51	\$49	\$47	\$46	\$45	\$43	\$39	\$34	\$30	\$22	\$19	\$14
	50%	Current	\$88	\$83	\$78	\$71	\$65	\$60	\$57	\$54	\$51	\$50	\$48	\$38	\$30	\$25	\$20	\$11	\$11	\$9
		10yr ave.	\$76	\$73	\$69	\$66	\$63	\$60	\$57	\$55	\$53	\$51	\$50	\$48	\$44	\$37	\$33	\$25	\$21	\$16
	55%	Current	\$97	\$91	\$86	\$78	\$72	\$66	\$62	\$59	\$56	\$55	\$53	\$42	\$33	\$28	\$22	\$12	\$12	\$9
		10yr ave.	\$84	\$80	\$76	\$73	\$69	\$66	\$63	\$60	\$58	\$56	\$55	\$53	\$48	\$41	\$37	\$27	\$23	\$17
	60%	Current	\$106	\$100	\$93	\$85	\$78	\$71	\$68	\$65	\$61	\$60	\$57	\$46	\$37	\$31	\$24	\$14	\$13	\$10
		10yr ave.	\$91	\$88	\$83	\$80	\$76	\$72	\$68	\$66	\$63	\$62	\$60	\$58	\$52	\$45	\$40	\$30	\$25	\$19
	65%	Current	\$115	\$108	\$101	\$92	\$85	\$77	\$73	\$70	\$66	\$65	\$62	\$50	\$40	\$33	\$26	\$15	\$14	\$11
		10yr ave.	\$99	\$95	\$90	\$86	\$82	\$78	\$74	\$71	\$69	\$67	\$65	\$62	\$57	\$49	\$43	\$32	\$27	\$20
	70%	Current	\$124	\$116	\$109	\$99	\$91	\$83	\$79	\$75	\$71	\$70	\$67	\$54	\$43	\$36	\$27	\$16	\$15	\$12
		10yr ave.	\$107	\$102	\$97	\$93	\$88	\$84	\$80	\$76	\$74	\$72	\$70	\$67	\$61	\$52	\$47	\$34	\$29	\$22
	75%	Current	\$133	\$125	\$117	\$106	\$98	\$89	\$85	\$81	\$76	\$75	\$72	\$57	\$46	\$38	\$29	\$17	\$16	\$13
		10yr ave.	\$114	\$109	\$104	\$99	\$94	\$90	\$85	\$82	\$79	\$77	\$75	\$72	\$65	\$56	\$50	\$37	\$31	\$24
	80%	Current	\$141	\$133	\$124	\$113	\$104	\$95	\$90	\$86	\$81	\$80	\$77	\$61	\$49	\$41	\$31	\$18	\$17	\$14
		10yr ave.	\$122	\$117	\$111	\$106	\$101	\$96	\$91	\$87	\$84	\$82	\$80	\$77	\$70	\$60	\$53	\$39	\$33	\$25
	85%	Current	\$150	\$141	\$132	\$120	\$111	\$101	\$96	\$91	\$87	\$85	\$81	\$65	\$52	\$43	\$33	\$19	\$18	\$15
		10yr ave.	\$129	\$124	\$118	\$113	\$107	\$102	\$97	\$93	\$90	\$87	\$85	\$82	\$74	\$64	\$57	\$42	\$35	\$27

The above shows estimated returns per head for skirted fleece wool. These figures do not take into account the value of skirtings and oddments and do not take into account discounts that may apply for faults under individual circumstances. These figures are based on a market index of 100% and should be used as a guide only. Returns over \$30 / head for fleece wool are highlighted.



Table 11: Returns pr head for skirted fleece wool.

Skirted FLC Weight 6 Kg			Micron																	
			16	16.5	17	17.5	18	18.5	19	19.5	20	21	22	23	24	25	26	28	30	32
Yield (Sch Dry)	25%	Current	\$38	\$36	\$33	\$30	\$28	\$26	\$24	\$23	\$22	\$21	\$21	\$16	\$13	\$11	\$8	\$5	\$5	\$4
		10yr ave.	\$33	\$31	\$30	\$28	\$27	\$26	\$24	\$23	\$23	\$22	\$22	\$21	\$19	\$16	\$14	\$11	\$9	\$7
	30%	Current	\$45	\$43	\$40	\$36	\$34	\$31	\$29	\$28	\$26	\$26	\$25	\$20	\$16	\$13	\$10	\$6	\$5	\$4
		10yr ave.	\$39	\$38	\$36	\$34	\$32	\$31	\$29	\$28	\$27	\$26	\$26	\$25	\$22	\$19	\$17	\$13	\$11	\$8
	35%	Current	\$53	\$50	\$47	\$42	\$39	\$36	\$34	\$32	\$31	\$30	\$29	\$23	\$18	\$15	\$12	\$7	\$6	\$5
		10yr ave.	\$46	\$44	\$42	\$40	\$38	\$36	\$34	\$33	\$32	\$31	\$30	\$29	\$26	\$22	\$20	\$15	\$12	\$9
	40%	Current	\$61	\$57	\$53	\$48	\$45	\$41	\$39	\$37	\$35	\$34	\$33	\$26	\$21	\$17	\$13	\$8	\$7	\$6
		10yr ave.	\$52	\$50	\$48	\$45	\$43	\$41	\$39	\$37	\$36	\$35	\$34	\$33	\$30	\$26	\$23	\$17	\$14	\$11
	45%	Current	\$68	\$64	\$60	\$55	\$50	\$46	\$44	\$41	\$39	\$38	\$37	\$30	\$23	\$20	\$15	\$9	\$8	\$7
		10yr ave.	\$59	\$56	\$54	\$51	\$49	\$46	\$44	\$42	\$41	\$40	\$39	\$37	\$34	\$29	\$26	\$19	\$16	\$12
	50%	Current	\$76	\$71	\$67	\$61	\$56	\$51	\$48	\$46	\$44	\$43	\$41	\$33	\$26	\$22	\$17	\$10	\$9	\$7
		10yr ave.	\$65	\$63	\$59	\$57	\$54	\$51	\$49	\$47	\$45	\$44	\$43	\$41	\$37	\$32	\$29	\$21	\$18	\$13
	55%	Current	\$83	\$78	\$73	\$67	\$61	\$56	\$53	\$51	\$48	\$47	\$45	\$36	\$29	\$24	\$19	\$11	\$10	\$8
		10yr ave.	\$72	\$69	\$65	\$63	\$59	\$56	\$54	\$51	\$50	\$48	\$47	\$45	\$41	\$35	\$31	\$23	\$20	\$15
	60%	Current	\$91	\$85	\$80	\$73	\$67	\$61	\$58	\$55	\$52	\$51	\$49	\$39	\$31	\$26	\$20	\$12	\$11	\$9
		10yr ave.	\$78	\$75	\$71	\$68	\$65	\$62	\$58	\$56	\$54	\$53	\$52	\$49	\$45	\$39	\$34	\$25	\$21	\$16
	65%	Current	\$98	\$93	\$87	\$79	\$73	\$66	\$63	\$60	\$57	\$55	\$53	\$43	\$34	\$28	\$22	\$13	\$12	\$10
		10yr ave.	\$85	\$81	\$77	\$74	\$70	\$67	\$63	\$61	\$59	\$57	\$56	\$53	\$49	\$42	\$37	\$27	\$23	\$18
	70%	Current	\$106	\$100	\$93	\$85	\$78	\$71	\$68	\$65	\$61	\$60	\$57	\$46	\$37	\$31	\$24	\$14	\$13	\$10
		10yr ave.	\$91	\$88	\$83	\$80	\$76	\$72	\$68	\$66	\$63	\$62	\$60	\$58	\$52	\$45	\$40	\$30	\$25	\$19
	75%	Current	\$114	\$107	\$100	\$91	\$84	\$77	\$73	\$69	\$65	\$64	\$62	\$49	\$39	\$33	\$25	\$15	\$14	\$11
		10yr ave.	\$98	\$94	\$89	\$85	\$81	\$77	\$73	\$70	\$68	\$66	\$65	\$62	\$56	\$48	\$43	\$32	\$27	\$20
	80%	Current	\$121	\$114	\$107	\$97	\$89	\$82	\$78	\$74	\$70	\$68	\$66	\$53	\$42	\$35	\$27	\$16	\$15	\$12
		10yr ave.	\$104	\$100	\$95	\$91	\$86	\$82	\$78	\$75	\$72	\$70	\$69	\$66	\$60	\$51	\$46	\$34	\$28	\$22
	85%	Current	\$129	\$121	\$113	\$103	\$95	\$87	\$82	\$78	\$74	\$73	\$70	\$56	\$44	\$37	\$29	\$16	\$15	\$12
		10yr ave.	\$111	\$106	\$101	\$97	\$92	\$87	\$83	\$80	\$77	\$75	\$73	\$70	\$64	\$55	\$49	\$36	\$30	\$23

The above shows estimated returns per head for skirted fleece wool. These figures do not take into account the value of skirtings and oddments and do not take into account discounts that may apply for faults under individual circumstances. These figures are based on a market index of 100% and should be used as a guide only. Returns over \$30 / head for fleece wool are highlighted.



Table 12: Returns pr head for skirted fleece wool.

Skirted FLC Weight 5 Kg		Micron																	
		16	16.5	17	17.5	18	18.5	19	19.5	20	21	22	23	24	25	26	28	30	32
Yield (Sch Dry)	25% Current	\$32	\$30	\$28	\$25	\$23	\$21	\$20	\$19	\$18	\$18	\$17	\$14	\$11	\$9	\$7	\$4	\$4	\$3
	10yr ave.	\$27	\$26	\$25	\$24	\$22	\$21	\$20	\$20	\$19	\$18	\$18	\$17	\$16	\$13	\$12	\$9	\$7	\$6
	30% Current	\$38	\$36	\$33	\$30	\$28	\$26	\$24	\$23	\$22	\$21	\$21	\$16	\$13	\$11	\$8	\$5	\$5	\$4
	10yr ave.	\$33	\$31	\$30	\$28	\$27	\$26	\$24	\$23	\$23	\$22	\$22	\$21	\$19	\$16	\$14	\$11	\$9	\$7
	35% Current	\$44	\$42	\$39	\$35	\$33	\$30	\$28	\$27	\$25	\$25	\$24	\$19	\$15	\$13	\$10	\$6	\$5	\$4
	10yr ave.	\$38	\$36	\$35	\$33	\$31	\$30	\$28	\$27	\$26	\$26	\$25	\$24	\$22	\$19	\$17	\$12	\$10	\$8
	40% Current	\$51	\$47	\$44	\$40	\$37	\$34	\$32	\$31	\$29	\$28	\$27	\$22	\$17	\$15	\$11	\$6	\$6	\$5
	10yr ave.	\$44	\$42	\$40	\$38	\$36	\$34	\$32	\$31	\$30	\$29	\$29	\$27	\$25	\$21	\$19	\$14	\$12	\$9
	45% Current	\$57	\$53	\$50	\$45	\$42	\$38	\$36	\$35	\$33	\$32	\$31	\$25	\$20	\$16	\$13	\$7	\$7	\$6
	10yr ave.	\$49	\$47	\$45	\$43	\$40	\$38	\$37	\$35	\$34	\$33	\$32	\$31	\$28	\$24	\$21	\$16	\$13	\$10
	50% Current	\$63	\$59	\$56	\$51	\$47	\$43	\$40	\$38	\$36	\$36	\$34	\$27	\$22	\$18	\$14	\$8	\$8	\$6
	10yr ave.	\$54	\$52	\$50	\$47	\$45	\$43	\$41	\$39	\$38	\$37	\$36	\$34	\$31	\$27	\$24	\$18	\$15	\$11
	55% Current	\$69	\$65	\$61	\$56	\$51	\$47	\$44	\$42	\$40	\$39	\$38	\$30	\$24	\$20	\$15	\$9	\$8	\$7
	10yr ave.	\$60	\$57	\$55	\$52	\$49	\$47	\$45	\$43	\$41	\$40	\$39	\$38	\$34	\$29	\$26	\$19	\$16	\$12
	60% Current	\$76	\$71	\$67	\$61	\$56	\$51	\$48	\$46	\$44	\$43	\$41	\$33	\$26	\$22	\$17	\$10	\$9	\$7
	10yr ave.	\$65	\$63	\$59	\$57	\$54	\$51	\$49	\$47	\$45	\$44	\$43	\$41	\$37	\$32	\$29	\$21	\$18	\$13
	65% Current	\$82	\$77	\$72	\$66	\$61	\$55	\$52	\$50	\$47	\$46	\$44	\$36	\$28	\$24	\$18	\$10	\$10	\$8
	10yr ave.	\$71	\$68	\$64	\$62	\$58	\$56	\$53	\$51	\$49	\$48	\$47	\$45	\$40	\$35	\$31	\$23	\$19	\$15
	70% Current	\$88	\$83	\$78	\$71	\$65	\$60	\$57	\$54	\$51	\$50	\$48	\$38	\$30	\$25	\$20	\$11	\$11	\$9
	10yr ave.	\$76	\$73	\$69	\$66	\$63	\$60	\$57	\$55	\$53	\$51	\$50	\$48	\$44	\$37	\$33	\$25	\$21	\$16
	75% Current	\$95	\$89	\$83	\$76	\$70	\$64	\$61	\$58	\$55	\$53	\$51	\$41	\$33	\$27	\$21	\$12	\$11	\$9
	10yr ave.	\$82	\$78	\$74	\$71	\$67	\$64	\$61	\$59	\$57	\$55	\$54	\$51	\$47	\$40	\$36	\$26	\$22	\$17
	80% Current	\$101	\$95	\$89	\$81	\$75	\$68	\$65	\$61	\$58	\$57	\$55	\$44	\$35	\$29	\$22	\$13	\$12	\$10
	10yr ave.	\$87	\$83	\$79	\$76	\$72	\$68	\$65	\$62	\$60	\$59	\$57	\$55	\$50	\$43	\$38	\$28	\$24	\$18
	85% Current	\$107	\$101	\$94	\$86	\$79	\$72	\$69	\$65	\$62	\$60	\$58	\$46	\$37	\$31	\$24	\$14	\$13	\$10
	10yr ave.	\$92	\$89	\$84	\$81	\$76	\$73	\$69	\$66	\$64	\$62	\$61	\$58	\$53	\$46	\$40	\$30	\$25	\$19

The above shows estimated returns per head for skirted fleece wool. These figures do not take into account the value of skirtings and oddments and do not take into account discounts that may apply for faults under individual circumstances. These figures are based on a market index of 100% and should be used as a guide only. Returns over \$30 / head for fleece wool are highlighted.



Table 13: Returns pr head for skirted fleece wool.

Skirted FLC Weight		Micron																	
4 Kg		16	16.5	17	17.5	18	18.5	19	19.5	20	21	22	23	24	25	26	28	30	32
Yield (Sch Dry)	25% Current	\$25	\$24	\$22	\$20	\$19	\$17	\$16	\$15	\$15	\$14	\$14	\$11	\$9	\$7	\$6	\$3	\$3	\$2
	10yr ave.	\$22	\$21	\$20	\$19	\$18	\$17	\$16	\$16	\$15	\$15	\$14	\$14	\$12	\$11	\$10	\$7	\$6	\$4
	30% Current	\$30	\$28	\$27	\$24	\$22	\$20	\$19	\$18	\$17	\$17	\$16	\$13	\$10	\$9	\$7	\$4	\$4	\$3
	10yr ave.	\$26	\$25	\$24	\$23	\$22	\$21	\$19	\$19	\$18	\$18	\$17	\$16	\$15	\$13	\$11	\$8	\$7	\$5
	35% Current	\$35	\$33	\$31	\$28	\$26	\$24	\$23	\$22	\$20	\$20	\$19	\$15	\$12	\$10	\$8	\$5	\$4	\$3
	10yr ave.	\$30	\$29	\$28	\$27	\$25	\$24	\$23	\$22	\$21	\$21	\$20	\$19	\$17	\$15	\$13	\$10	\$8	\$6
	40% Current	\$40	\$38	\$36	\$32	\$30	\$27	\$26	\$25	\$23	\$23	\$22	\$18	\$14	\$12	\$9	\$5	\$5	\$4
	10yr ave.	\$35	\$33	\$32	\$30	\$29	\$27	\$26	\$25	\$24	\$23	\$23	\$22	\$20	\$17	\$15	\$11	\$9	\$7
	45% Current	\$45	\$43	\$40	\$36	\$34	\$31	\$29	\$28	\$26	\$26	\$25	\$20	\$16	\$13	\$10	\$6	\$5	\$4
	10yr ave.	\$39	\$38	\$36	\$34	\$32	\$31	\$29	\$28	\$27	\$26	\$26	\$25	\$22	\$19	\$17	\$13	\$11	\$8
	50% Current	\$51	\$47	\$44	\$40	\$37	\$34	\$32	\$31	\$29	\$28	\$27	\$22	\$17	\$15	\$11	\$6	\$6	\$5
	10yr ave.	\$44	\$42	\$40	\$38	\$36	\$34	\$32	\$31	\$30	\$29	\$29	\$27	\$25	\$21	\$19	\$14	\$12	\$9
	55% Current	\$56	\$52	\$49	\$44	\$41	\$37	\$36	\$34	\$32	\$31	\$30	\$24	\$19	\$16	\$12	\$7	\$7	\$5
	10yr ave.	\$48	\$46	\$44	\$42	\$40	\$38	\$36	\$34	\$33	\$32	\$32	\$30	\$27	\$24	\$21	\$15	\$13	\$10
	60% Current	\$61	\$57	\$53	\$48	\$45	\$41	\$39	\$37	\$35	\$34	\$33	\$26	\$21	\$17	\$13	\$8	\$7	\$6
	10yr ave.	\$52	\$50	\$48	\$45	\$43	\$41	\$39	\$37	\$36	\$35	\$34	\$33	\$30	\$26	\$23	\$17	\$14	\$11
	65% Current	\$66	\$62	\$58	\$53	\$48	\$44	\$42	\$40	\$38	\$37	\$36	\$28	\$23	\$19	\$15	\$8	\$8	\$6
	10yr ave.	\$57	\$54	\$52	\$49	\$47	\$44	\$42	\$41	\$39	\$38	\$37	\$36	\$32	\$28	\$25	\$18	\$15	\$12
	70% Current	\$71	\$66	\$62	\$57	\$52	\$48	\$45	\$43	\$41	\$40	\$38	\$31	\$24	\$20	\$16	\$9	\$8	\$7
	10yr ave.	\$61	\$58	\$56	\$53	\$50	\$48	\$45	\$44	\$42	\$41	\$40	\$38	\$35	\$30	\$27	\$20	\$17	\$13
	75% Current	\$76	\$71	\$67	\$61	\$56	\$51	\$48	\$46	\$44	\$43	\$41	\$33	\$26	\$22	\$17	\$10	\$9	\$7
	10yr ave.	\$65	\$63	\$59	\$57	\$54	\$51	\$49	\$47	\$45	\$44	\$43	\$41	\$37	\$32	\$29	\$21	\$18	\$13
	80% Current	\$81	\$76	\$71	\$65	\$60	\$54	\$52	\$49	\$47	\$46	\$44	\$35	\$28	\$23	\$18	\$10	\$10	\$8
	10yr ave.	\$70	\$67	\$63	\$61	\$58	\$55	\$52	\$50	\$48	\$47	\$46	\$44	\$40	\$34	\$30	\$22	\$19	\$14
	85% Current	\$86	\$81	\$76	\$69	\$63	\$58	\$55	\$52	\$49	\$48	\$47	\$37	\$30	\$25	\$19	\$11	\$10	\$8
	10yr ave.	\$74	\$71	\$67	\$64	\$61	\$58	\$55	\$53	\$51	\$50	\$49	\$47	\$42	\$36	\$32	\$24	\$20	\$15

The above shows estimated returns per head for skirted fleece wool. These figures do not take into account the value of skirtings and oddments and do not take into account discounts that may apply for faults under individual circumstances. These figures are based on a market index of 100% and should be used as a guide only. Returns over \$30 / head for fleece wool are highlighted.



Table 14: Returns pr head for skirted fleece wool.

Skirted FLC Weight		Micron																	
3 Kg		16	16.5	17	17.5	18	18.5	19	19.5	20	21	22	23	24	25	26	28	30	32
Yield (Sch Dry)	25% Current	\$19	\$18	\$17	\$15	\$14	\$13	\$12	\$12	\$11	\$11	\$10	\$8	\$7	\$5	\$4	\$2	\$2	\$2
	10yr ave.	\$16	\$16	\$15	\$14	\$13	\$13	\$12	\$12	\$11	\$11	\$11	\$10	\$9	\$8	\$7	\$5	\$4	\$3
	30% Current	\$23	\$21	\$20	\$18	\$17	\$15	\$15	\$14	\$13	\$13	\$12	\$10	\$8	\$7	\$5	\$3	\$3	\$2
	10yr ave.	\$20	\$19	\$18	\$17	\$16	\$15	\$15	\$14	\$14	\$13	\$13	\$12	\$11	\$10	\$9	\$6	\$5	\$4
	35% Current	\$27	\$25	\$23	\$21	\$20	\$18	\$17	\$16	\$15	\$15	\$14	\$11	\$9	\$8	\$6	\$3	\$3	\$3
	10yr ave.	\$23	\$22	\$21	\$20	\$19	\$18	\$17	\$16	\$16	\$15	\$15	\$14	\$13	\$11	\$10	\$7	\$6	\$5
	40% Current	\$30	\$28	\$27	\$24	\$22	\$20	\$19	\$18	\$17	\$17	\$16	\$13	\$10	\$9	\$7	\$4	\$4	\$3
	10yr ave.	\$26	\$25	\$24	\$23	\$22	\$21	\$19	\$19	\$18	\$18	\$17	\$16	\$15	\$13	\$11	\$8	\$7	\$5
	45% Current	\$34	\$32	\$30	\$27	\$25	\$23	\$22	\$21	\$20	\$19	\$18	\$15	\$12	\$10	\$8	\$4	\$4	\$3
	10yr ave.	\$29	\$28	\$27	\$26	\$24	\$23	\$22	\$21	\$20	\$20	\$19	\$19	\$17	\$14	\$13	\$9	\$8	\$6
	50% Current	\$38	\$36	\$33	\$30	\$28	\$26	\$24	\$23	\$22	\$21	\$21	\$16	\$13	\$11	\$8	\$5	\$5	\$4
	10yr ave.	\$33	\$31	\$30	\$28	\$27	\$26	\$24	\$23	\$23	\$22	\$22	\$21	\$19	\$16	\$14	\$11	\$9	\$7
	55% Current	\$42	\$39	\$37	\$33	\$31	\$28	\$27	\$25	\$24	\$23	\$23	\$18	\$14	\$12	\$9	\$5	\$5	\$4
	10yr ave.	\$36	\$34	\$33	\$31	\$30	\$28	\$27	\$26	\$25	\$24	\$24	\$23	\$21	\$18	\$16	\$12	\$10	\$7
	60% Current	\$45	\$43	\$40	\$36	\$34	\$31	\$29	\$28	\$26	\$26	\$25	\$20	\$16	\$13	\$10	\$6	\$5	\$4
	10yr ave.	\$39	\$38	\$36	\$34	\$32	\$31	\$29	\$28	\$27	\$26	\$26	\$25	\$22	\$19	\$17	\$13	\$11	\$8
	65% Current	\$49	\$46	\$43	\$39	\$36	\$33	\$31	\$30	\$28	\$28	\$27	\$21	\$17	\$14	\$11	\$6	\$6	\$5
	10yr ave.	\$42	\$41	\$39	\$37	\$35	\$33	\$32	\$30	\$29	\$29	\$28	\$27	\$24	\$21	\$19	\$14	\$12	\$9
	70% Current	\$53	\$50	\$47	\$42	\$39	\$36	\$34	\$32	\$31	\$30	\$29	\$23	\$18	\$15	\$12	\$7	\$6	\$5
	10yr ave.	\$46	\$44	\$42	\$40	\$38	\$36	\$34	\$33	\$32	\$31	\$30	\$29	\$26	\$22	\$20	\$15	\$12	\$9
	75% Current	\$57	\$53	\$50	\$45	\$42	\$38	\$36	\$35	\$33	\$32	\$31	\$25	\$20	\$16	\$13	\$7	\$7	\$6
	10yr ave.	\$49	\$47	\$45	\$43	\$40	\$38	\$37	\$35	\$34	\$33	\$32	\$31	\$28	\$24	\$21	\$16	\$13	\$10
	80% Current	\$61	\$57	\$53	\$48	\$45	\$41	\$39	\$37	\$35	\$34	\$33	\$26	\$21	\$17	\$13	\$8	\$7	\$6
	10yr ave.	\$52	\$50	\$48	\$45	\$43	\$41	\$39	\$37	\$36	\$35	\$34	\$33	\$30	\$26	\$23	\$17	\$14	\$11
	85% Current	\$64	\$60	\$57	\$52	\$48	\$43	\$41	\$39	\$37	\$36	\$35	\$28	\$22	\$19	\$14	\$8	\$8	\$6
	10yr ave.	\$55	\$53	\$51	\$48	\$46	\$44	\$41	\$40	\$38	\$37	\$37	\$35	\$32	\$27	\$24	\$18	\$15	\$11

The above shows estimated returns per head for skirted fleece wool. These figures do not take into account the value of skirtings and oddments and do not take into account discounts that may apply for faults under individual circumstances. These figures are based on a market index of 100% and should be used as a guide only. Returns over \$30 / head for fleece wool are highlighted.



Table 15: Returns pr head for skirted fleece wool.

Skirted FLC Weight 2 Kg		Micron																	
		16	16.5	17	17.5	18	18.5	19	19.5	20	21	22	23	24	25	26	28	30	32
Yield (Sch Dry)	25% Current	\$13	\$12	\$11	\$10	\$9	\$9	\$8	\$8	\$7	\$7	\$7	\$5	\$4	\$4	\$3	\$2	\$2	\$1
	10yr ave.	\$11	\$10	\$10	\$9	\$9	\$9	\$8	\$8	\$8	\$7	\$7	\$7	\$6	\$5	\$5	\$4	\$3	\$2
	30% Current	\$15	\$14	\$13	\$12	\$11	\$10	\$10	\$9	\$9	\$9	\$8	\$7	\$5	\$4	\$3	\$2	\$2	\$1
	10yr ave.	\$13	\$13	\$12	\$11	\$11	\$10	\$10	\$9	\$9	\$9	\$9	\$8	\$7	\$6	\$6	\$4	\$4	\$3
	35% Current	\$18	\$17	\$16	\$14	\$13	\$12	\$11	\$11	\$10	\$10	\$10	\$8	\$6	\$5	\$4	\$2	\$2	\$2
	10yr ave.	\$15	\$15	\$14	\$13	\$13	\$12	\$11	\$11	\$11	\$10	\$10	\$10	\$9	\$7	\$7	\$5	\$4	\$3
	40% Current	\$20	\$19	\$18	\$16	\$15	\$14	\$13	\$12	\$12	\$11	\$11	\$9	\$7	\$6	\$4	\$3	\$2	\$2
	10yr ave.	\$17	\$17	\$16	\$15	\$14	\$14	\$13	\$12	\$12	\$12	\$11	\$11	\$10	\$9	\$8	\$6	\$5	\$4
	45% Current	\$23	\$21	\$20	\$18	\$17	\$15	\$15	\$14	\$13	\$13	\$12	\$10	\$8	\$7	\$5	\$3	\$3	\$2
	10yr ave.	\$20	\$19	\$18	\$17	\$16	\$15	\$15	\$14	\$14	\$13	\$13	\$12	\$11	\$10	\$9	\$6	\$5	\$4
	50% Current	\$25	\$24	\$22	\$20	\$19	\$17	\$16	\$15	\$15	\$14	\$14	\$11	\$9	\$7	\$6	\$3	\$3	\$2
	10yr ave.	\$22	\$21	\$20	\$19	\$18	\$17	\$16	\$16	\$15	\$15	\$14	\$14	\$12	\$11	\$10	\$7	\$6	\$4
	55% Current	\$28	\$26	\$24	\$22	\$20	\$19	\$18	\$17	\$16	\$16	\$15	\$12	\$10	\$8	\$6	\$4	\$3	\$3
	10yr ave.	\$24	\$23	\$22	\$21	\$20	\$19	\$18	\$17	\$17	\$16	\$16	\$15	\$14	\$12	\$10	\$8	\$7	\$5
	60% Current	\$30	\$28	\$27	\$24	\$22	\$20	\$19	\$18	\$17	\$17	\$16	\$13	\$10	\$9	\$7	\$4	\$4	\$3
	10yr ave.	\$26	\$25	\$24	\$23	\$22	\$21	\$19	\$19	\$18	\$18	\$17	\$16	\$15	\$13	\$11	\$8	\$7	\$5
	65% Current	\$33	\$31	\$29	\$26	\$24	\$22	\$21	\$20	\$19	\$18	\$18	\$14	\$11	\$9	\$7	\$4	\$4	\$3
	10yr ave.	\$28	\$27	\$26	\$25	\$23	\$22	\$21	\$20	\$20	\$19	\$19	\$18	\$16	\$14	\$12	\$9	\$8	\$6
	70% Current	\$35	\$33	\$31	\$28	\$26	\$24	\$23	\$22	\$20	\$20	\$19	\$15	\$12	\$10	\$8	\$5	\$4	\$3
	10yr ave.	\$30	\$29	\$28	\$27	\$25	\$24	\$23	\$22	\$21	\$21	\$20	\$19	\$17	\$15	\$13	\$10	\$8	\$6
	75% Current	\$38	\$36	\$33	\$30	\$28	\$26	\$24	\$23	\$22	\$21	\$21	\$16	\$13	\$11	\$8	\$5	\$5	\$4
	10yr ave.	\$33	\$31	\$30	\$28	\$27	\$26	\$24	\$23	\$23	\$22	\$22	\$21	\$19	\$16	\$14	\$11	\$9	\$7
	80% Current	\$40	\$38	\$36	\$32	\$30	\$27	\$26	\$25	\$23	\$23	\$22	\$18	\$14	\$12	\$9	\$5	\$5	\$4
	10yr ave.	\$35	\$33	\$32	\$30	\$29	\$27	\$26	\$25	\$24	\$23	\$23	\$22	\$20	\$17	\$15	\$11	\$9	\$7
	85% Current	\$43	\$40	\$38	\$34	\$32	\$29	\$27	\$26	\$25	\$24	\$23	\$19	\$15	\$12	\$10	\$5	\$5	\$4
	10yr ave.	\$37	\$35	\$34	\$32	\$31	\$29	\$28	\$27	\$26	\$25	\$24	\$23	\$21	\$18	\$16	\$12	\$10	\$8

The above shows estimated returns per head for skirted fleece wool. These figures do not take into account the value of skirtings and oddments and do not take into account discounts that may apply for faults under individual circumstances. These figures are based on a market index of 100% and should be used as a guide only. Returns over \$30 / head for fleece wool are highlighted.