



Table 1: Northern Region Micron Price Guides

WEEK 51			12 MONTH COMPARISONS								3 YEAR COMPARISONS					10 YEAR COMPARISONS				
21/06/2018		14/06/2018	21/06/2017		Now	Now		Now		Now		Now		Percentile	10 year		Now	Percentile		
MPG	Current	Weekly	This time	compared	12 Month	compared	12 Month	compared	Low	High	Average	to 3yr ave	Low	High	Average	to 10yr ave	Low	High	Average	to 10yr ave
	Price	Change	Last Year	to Last Year	Low	to Low	High	to High												
NRI	2110	+51 2.5%	1590	+520 33%	1579	+531 34%	2110	0 0%	1198	2110	1513	+597 39%	100%	755	2110	1187	+923 78%	100%		
15*	3400	-50 -1.4%	~2428	+972 40%	~2396	+1004 42%	3700	-300 -8%	1583	3700	~2251	+1149 51%	91%	1395	3700	~1950	+1450 74%	97%		
15.5*	3305	+5 0.2%	~2360	+945 40%	~2329	+976 42%	3450	-145 -4%	1539	3450	~2189	+1116 51%	91%	1356	3450	~1895	+1410 74%	97%		
16*	3200	0	2285	+915 40%	2255	+945 42%	3300	-100 -3%	1490	3300	2119	+1081 51%	91%	1313	3300	1835	+1365 74%	97%		
16.5	3030	-16 -0.5%	2213	+817 37%	2186	+844 39%	3097	-67 -2%	1460	3097	2068	+962 47%	95%	1267	3097	1725	+1305 76%	98%		
17	2869	+21 0.7%	2214	+655 30%	2192	+677 31%	2885	-16 -1%	1419	2885	2000	+869 43%	98%	1179	2885	1632	+1237 76%	99%		
17.5	2702	+13 0.5%	2178	+524 24%	2149	+553 26%	2738	-36 -1%	1407	2738	1946	+756 39%	98%	1115	2738	1572	+1130 72%	99%		
18	2538	+35 1.4%	2141	+397 19%	2070	+468 23%	2554	-16 -1%	1401	2554	1878	+660 35%	99%	1043	2554	1509	+1029 68%	99%		
18.5	2413	+71 3.0%	2039	+374 18%	1958	+455 23%	2413	0 0%	1358	2413	1799	+614 34%	100%	986	2413	1440	+973 68%	100%		
19	2374	+93 4.1%	1883	+491 26%	1775	+599 34%	2374	0 0%	1286	2374	1712	+662 39%	100%	910	2374	1365	+1009 74%	100%		
19.5	2370	+100 4.4%	1753	+617 35%	1671	+699 42%	2370	0 0%	1249	2370	1644	+726 44%	100%	821	2370	1301	+1069 82%	100%		
20	2356	+90 4.0%	1665	+691 42%	1586	+770 49%	2356	0 0%	1229	2356	1583	+773 49%	100%	745	2356	1247	+1109 89%	100%		
21	2324	+59 2.6%	1573	+751 48%	1526	+798 52%	2324	0 0%	1216	2324	1529	+795 52%	100%	713	2324	1214	+1110 91%	100%		
22	2311	+57 2.5%	1518	+793 52%	1461	+850 58%	2311	0 0%	1207	2311	1491	+820 55%	100%	699	2311	1185	+1126 95%	100%		
23	2277	+55 2.5%	1438	+839 58%	1387	+890 64%	2277	0 0%	1195	2277	1456	+821 56%	100%	688	2277	1154	+1123 97%	100%		
24	2081	+54 2.7%	1365	+716 52%	1319	+762 58%	2081	0 0%	1156	2081	1354	+727 54%	100%	663	2081	1073	+1008 94%	100%		
25	1761	+53 3.1%	1214	+547 45%	1128	+633 56%	1761	0 0%	1023	1761	1189	+572 48%	100%	567	1761	935	+826 88%	100%		
26	1545	+51 3.4%	1109	+436 39%	1014	+531 52%	1545	0 0%	896	1545	1083	+462 43%	100%	531	1545	843	+702 83%	100%		
28	1052	+39 3.8%	767	+285 37%	707	+345 49%	1053	-1 0%	651	1053	806	+246 31%	99%	434	1053	654	+398 61%	99%		
30	709	+14 2.0%	546	+163 30%	514	+195 38%	743	-34 -5%	514	897	657	+52 8%	75%	376	897	575	+134 23%	87%		
32	432	+10 2.4%	373	+59 16%	354	+78 22%	493	-61 -12%	354	762	513	-81 -16%	35%	330	762	487	-55 -11%	36%		
MC	1495	+19 1.3%	1184	+311 26%	1086	+409 38%	1546	-51 -3%	1004	1546	1175	+320 27%	98%	404	1546	828	+667 81%	99%		
AU BALES OFFERED			* 16.5 is the lowest Micron Price Guide (MPG) published by The Australian Wool Exchange (AWEX). Therefore MPG's below 16.5 micron are an estimate based on the best available information at the time of publication. Likewise, for any category where there is insufficient quantity offered to enable AWEX to quote, a quote will also be provided.																	
AU BALES SOLD			* Recording of 15 & 15.5 micron commenced in October 2017, and as a result some historic data is not yet available for those MPG's. Where historic data is not available an estimate based on '16 micron statistics' and incorporating the existing 15 & 15.5 micron data, will be provided as a guide.																	
AU PASSED-IN%																				
AUD/USD																				

Source: Australian Wool Exchange, Australian Wool Innovation, Riemann, x-rates.com, Reserve Bank of Australia, Australian Wool Testing Authority, Australian Bureau Statistics (ABS), Woolmark.

Disclaimer: Jemalong Wool Pty Ltd make no representations about the content and suitability of the information contained in this report. Specifically, Jemalong Wool does not warrant, guarantee or make any representations regarding the correctness, accuracy, reliability, currency, or any other aspect regarding characteristics or use of information presented in these materials. The user accepts sole responsibility and risk associated with the use and results of these materials, irrespective of the purpose of which such use or results are applied. In no event shall Jemalong Wool be liable for any loss or damages arising out of or in connection with the use of these materials.

Copyright © Jemalong Wool Pty Ltd, 2006-2018. Apart from any use permitted under the Copyright Act 1968, no part may be copied or reproduced by any process nor stored electronically without the written permission of Jemalong Wool Pty Ltd. This report has been compiled by Jemalong Wool Pty Ltd for internal use and for the benefit of Jemalong Wool clients. You should only read this report if you are authorised to do so, if you are not authorised then you must destroy all electronic and paper copies immediately. Under no circumstance are you permitted to forward this report to a third-party.



MARKET COMMENTARY Source: AWEX

The second last sale in the wool selling calendar is typically the smallest for the season and this week proved no exception. With just under 21,000 bales offered, the smallest national offering in nine years. Prices maintained strength through to the close on Thursday and the overall lift in values added further to an already successful 2017/18 final-quarter (Since Easter the market has lifted 300 cents with another week remaining).

18 through to 22-micron fleece attracted spirited competition as buyers fought for the limited quantity, driving prices as much as 80 cents higher. The ultrafine range also managed improvements but the gains were not as consistent on the back of a mixed-quality selection. Merino Skirtings gained 20 to 30 cents while Merino Cardings stepped 20-30 cents higher.

While the 30 to 32 micron range tracked sideways, persistent support for the finer Crossbred microns pushed the 26 and 28 Micron Price Guides into record territory (20 through to 28 microns are all now at records since 1979).

There are 32,528 bales expected next week in 3 selling centres, the final sale for the 2017/18 season.

Source: AWEX

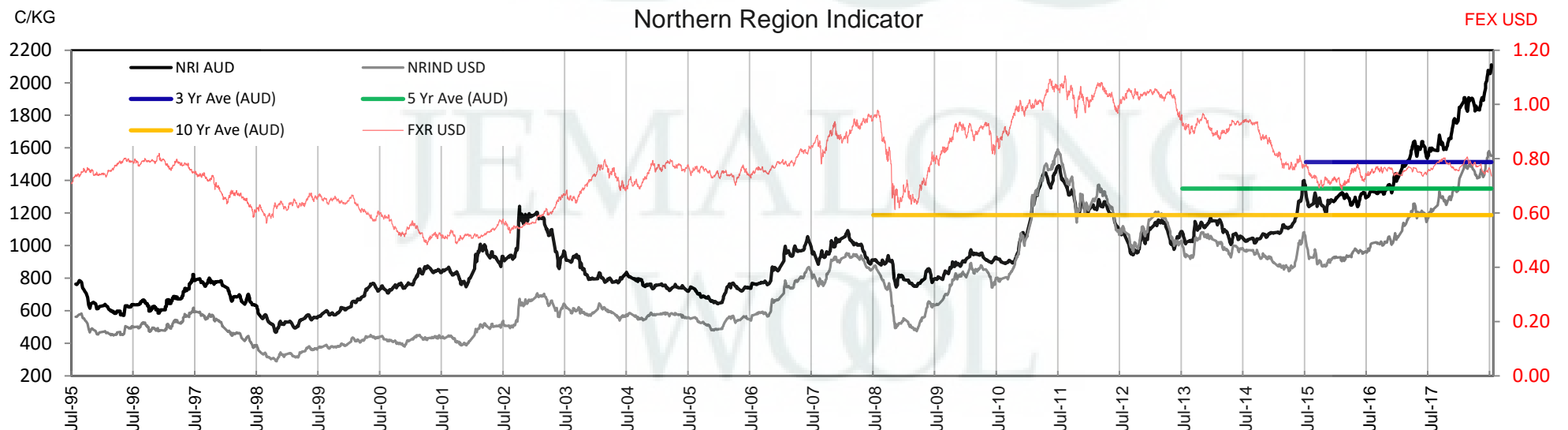



Table 2: Three Year Decile Table, since: 1/06/2015

Decile	%	16	16.5	17	17.5	18	18.5	19	19.5	20	21	22	23	24	25	26	28	30	32	MC
1	10%	1535	1521	1498	1481	1458	1433	1388	1361	1332	1321	1306	1287	1191	1065	972	708	551	388	1062
2	20%	1570	1546	1532	1520	1500	1469	1421	1391	1376	1368	1340	1321	1218	1083	1000	742	570	409	1078
3	30%	1590	1584	1570	1559	1538	1508	1477	1454	1420	1393	1369	1340	1240	1114	1022	759	581	423	1089
4	40%	1617	1622	1602	1595	1573	1545	1516	1486	1461	1413	1386	1354	1266	1140	1046	773	595	435	1101
5	50%	2025	2048	1972	1938	1884	1818	1733	1637	1533	1455	1414	1368	1300	1170	1064	791	620	466	1124
6	60%	2295	2243	2207	2169	2106	1995	1837	1704	1595	1495	1445	1409	1345	1184	1092	812	676	509	1162
7	70%	2425	2369	2300	2255	2169	2048	1890	1762	1639	1545	1482	1440	1368	1201	1109	835	700	579	1184
8	80%	2595	2558	2471	2390	2273	2123	1999	1893	1771	1649	1570	1508	1425	1235	1136	863	743	638	1315
9	90%	3200	2978	2764	2567	2374	2221	2117	2043	1971	1893	1842	1818	1626	1313	1176	921	809	704	1382
10	100%	3300	3097	2885	2738	2554	2413	2374	2370	2356	2324	2311	2277	2081	1761	1545	1053	897	762	1546
MPG		3200	3030	2869	2702	2538	2413	2374	2370	2356	2324	2311	2277	2081	1761	1545	1052	709	432	1495
3 Yr Percentile		91%	95%	98%	98%	99%	100%	100%	100%	100%	100%	100%	100%	100%	100%	100%	99%	75%	35%	98%

Table 3: Ten Year Decile Table, since: 1/06/2008

Decile	%	16	16.5	17	17.5	18	18.5	19	19.5	20	21	22	23	24	25	26	28	30	32	MC
1	10%	1387	1314	1244	1193	1154	1101	1031	954	870	825	811	798	763	660	595	457	400	349	509
2	20%	1495	1379	1279	1233	1193	1149	1086	1003	950	935	913	888	830	705	628	481	425	366	597
3	30%	1535	1415	1319	1281	1238	1200	1154	1127	1100	1097	1078	1050	988	853	755	583	531	406	662
4	40%	1570	1482	1380	1329	1302	1260	1211	1179	1163	1155	1136	1119	1042	891	795	634	565	445	732
5	50%	1605	1530	1463	1436	1382	1329	1292	1263	1229	1215	1194	1157	1072	915	820	658	583	483	781
6	60%	1685	1586	1548	1522	1481	1444	1394	1359	1319	1290	1252	1216	1101	967	861	678	608	510	815
7	70%	1935	1758	1659	1597	1555	1507	1471	1425	1379	1342	1313	1281	1173	1048	939	733	632	556	1025
8	80%	2285	2153	2092	2033	1901	1786	1612	1498	1457	1408	1386	1346	1246	1123	1039	784	658	580	1094
9	90%	2650	2502	2395	2271	2162	2021	1867	1730	1626	1530	1464	1429	1359	1200	1104	842	743	646	1176
10	100%	3300	3097	2885	2738	2554	2413	2374	2370	2356	2324	2311	2277	2081	1761	1545	1053	897	762	1546
MPG		3200	3030	2869	2702	2538	2413	2374	2370	2356	2324	2311	2277	2081	1761	1545	1052	709	432	1495
10 Yr Percentile		97%	98%	99%	99%	99%	100%	100%	100%	100%	100%	100%	100%	100%	100%	100%	99%	87%	36%	99%

Definitions:

* A Percentile, is a value on a scale of one hundred that indicates the percent of a distribution that is equal to or below it. In general a percentile between 25% and 75% is considered normal, a percentile below 25% is considered below normal and a percentile above 75% is considered above normal.

Three and ten year percentiles shown on the bottom line of table 2 & 3 (above) and in table 1 (on page 1), detail the amount of time during the past 3 & 10 years where the market has traded either at or below its current price.

* Deciles are a method of sorting ranked data into 10 equal groups. The data may be ranked from largest to smallest or vice versa.

The above Decile tables sort price Percentiles into 10 equal groups (in ascending order), with table 2 ranking the previous 3 years prices, while table 3 ranks prices over the previous 10 years.

Example: In Table 2, a Decile Rank of 6 for 19 microns, shows 19 microns have traded at or below 1837 for 60% of the time, over the past three years.

In Table 3, a Decile Rank of 6 for 19 microns, shows 19 microns have traded at or below 1394 for 60% of the time, over the past ten years.



Table 4: Riemann Forwards, as at: **21/06/18** **Any highlighted in yellow are recent trades, trading since: Friday, 15 June 2018**

MICRON (Total Traded = 289)		18um (26 Traded)	18.5um (5 Traded)	19um (106 Traded)	19.5um (0 Traded)	21um (143 Traded)	22um (3 Traded)	23um (2 Traded)	28um (4 Traded)	30um (0 Traded)
FORWARD CONTRACT MONTH	Jun-2018 (57)	13/12/17 2160 (4)	14/09/17 1880 (1)	4/06/18 2300 (13)		4/06/18 2220 (38)	1/06/18 2170 (1)			
	Jul-2018 (29)	23/05/18 2350 (1)		23/05/18 2150 (15)		12/06/18 2200 (12)	23/05/18 2105 (1)			
	Aug-2018 (52)	24/05/18 2300 (5)	7/06/18 2250 (4)	6/06/18 2200 (28)		20/06/18 2240 (14)			26/04/18 860 (1)	
	Sep-2018 (55)	16/03/18 2180 (1)		12/06/18 2100 (16)		18/06/18 2085 (35)	14/06/18 2050 (1)	19/06/18 2030 (2)		
	Oct-2018 (30)	20/06/18 2355 (5)		20/06/18 2155 (9)		21/06/18 2140 (16)				
	Nov-2018 (22)	17/05/18 2195 (2)		14/06/18 2100 (8)		20/06/18 2050 (9)			20/06/18 900 (3)	
	Dec-2018 (8)	14/06/18 2255 (2)		14/06/18 2050 (2)		20/06/18 2050 (4)				
	Jan-2019 (10)	20/06/18 2310 (3)		6/06/18 2000 (4)		20/06/18 2000 (3)				
	Feb-2019 (7)			15/06/18 2055 (4)		30/05/18 1910 (3)				
	Mar-2019 (5)	20/06/18 2255 (2)		16/08/17 1660 (2)		24/04/18 1660 (1)				
	Apr-2019 (5)			7/06/18 2000 (1)		20/06/18 1970 (4)				
	May-2019 (2)	20/06/18 2255 (1)		15/06/18 2000 (1)						
	Jun-2019 (3)			29/05/18 1955 (1)		9/05/18 1700 (2)				
	Jul-2019									
	Aug-2019 (2)			31/05/18 1950 (1)		13/12/17 1400 (1)				
	Sep-2019 (1)					22/08/17 1325 (1)				
	Oct-2019									
	Nov-2019 (1)			24/05/18 1900 (1)						
	Dec-2019									
	Jan-2020									
	Feb-2020									
	Mar-2020									
	Apr-2020									

Explanatory Notes: Prices quoted reflect the most recent trades, at time of print.

Disclaimer: While all due care has been taken in the preparation of this document, no warranty is made as to its accuracy, reliability or completeness. To the extent permitted by law neither Jemalong or their sources including subsidiaries and staff, accept liability to any person for loss or damage arising from the use of this information.



Table 5: Riemann Options, as at:

21/06/18

Any highlighted in yellow are recent trades, trading since: Friday, 15 June 2018

MICRON (Total Traded = 13)		18um Strike - Premium (5 Traded)	18.5um Strike - Premium (0 Traded)	19um Strike - Premium (5 Traded)	19.5um Strike - Premium (0 Traded)	21um Strike - Premium (3 Traded)	22um Strike - Premium (0 Traded)	23um Strike - Premium (0 Traded)	28um Strike - Premium (0 Traded)	30um Strike - Premium (0 Traded)
OPTIONS CONTRACT MONTH	Jun-2018 (1)	13/12/17 2050 - 50 (1)								
	Jul-2018 (3)	18/01/18 2050 - 30 (1)		17/05/18 2050 - 50 (1)		5/12/17 1520 - 60 (1)				
	Aug-2018 (4)	2/11/17 1970 - 85 (2)				13/12/17 1500 - 50 (2)				
	Sep-2018 (4)	9/11/17 2000 - 95 (1)		20/06/18 2050 - 40 (3)						
	Oct-2018 (1)			26/03/18 1700 - 27 (1)						
	Nov-2018									
	Dec-2018									
	Jan-2019									
	Feb-2019									
	Mar-2019									
	Apr-2019									
	May-2019									
	Jun-2019									
	Jul-2019									
	Aug-2019									
	Sep-2019									
	Oct-2019									
	Nov-2019									
	Dec-2019									
	Jan-2020									
	Feb-2020									
	Mar-2020									
	Apr-2020									

Explanatory Notes: Prices quoted reflect the most recent trades, at time of print.

Disclaimer: While all due care has been taken in the preparation of this document, no warranty is made as to its accuracy, reliability or completeness. To the extent permitted by law neither Jemalong or their sources including subsidiaries and staff, accept liability to any person for loss or damage arising from the use of this information.



Table 6: National Market Share

	Rank	Current Selling Week Week 51			Previous Selling Week Week 50			Last Season 2016-17			2 Years Ago 2015-16			3 Years Ago 2014-15			5 Years Ago 2012-13			10 Years Ago 2007-08		
		Buyer	Bales	MS%	Buyer	Bales	MS%	Buyer	Bales	MS%	Buyer	Bales	MS%	Buyer	Bales	MS%	Buyer	Bales	MS%	Buyer	Bales	MS%
Top 10, Auction Buyers	1	TECM	3,301	16%	FOXN	3,105	11%	TECM	254,326	15%	TECM	223,011	13%	TECM	248,371	14%	TECM	179,176	10%	ADSS	195,893	10%
	2	FOXN	2,991	15%	TECM	2,561	9%	FOXN	187,265	11%	CTXS	158,343	10%	FOXN	173,810	10%	VTRA	163,810	9%	MODM	136,921	7%
	3	TIAM	2,430	12%	TIAM	2,557	9%	AMEM	131,915	8%	FOXN	151,685	9%	CTXS	167,211	9%	FOXN	143,826	8%	TECM	131,893	7%
	4	SETS	1,424	7%	SETS	2,103	8%	CTXS	126,202	7%	LEMM	124,422	8%	AMEM	122,220	7%	LEMM	126,564	7%	FOXN	130,982	7%
	5	MCHA	1,233	6%	MCHA	1,699	6%	LEMM	117,132	7%	TIAM	105,610	6%	LEMM	117,153	7%	QCTB	98,756	6%	RWRS	112,675	6%
	6	AMEM	1,226	6%	AMEM	1,486	5%	PMWF	110,465	6%	AMEM	104,017	6%	TIAM	113,797	6%	PMWF	96,935	6%	KATS	96,096	5%
	7	EWES	1,079	5%	MODM	1,358	5%	TIAM	108,726	6%	GWEA	91,407	6%	PMWF	96,998	5%	MODM	84,363	5%	ABB	91,016	5%
	8	PMWF	700	3%	UWCM	1,354	5%	MODM	78,943	5%	MODM	83,453	5%	MODM	84,256	5%	CTXS	82,166	5%	BWEA	82,651	4%
	9	VWPM	672	3%	EWES	1,123	4%	MCHA	74,261	4%	PMWF	82,132	5%	KATS	74,875	4%	AMEM	77,849	4%	LEMM	78,288	4%
	10	KATS	541	3%	LEMM	1,081	4%	KATS	57,998	3%	MCHA	64,453	4%	GSAS	64,436	4%	KATS	65,782	4%	WIEM	77,289	4%
MFLC TOP 5	1	TECM	2,290	20%	SETS	2,019	14%	CTXS	123,858	13%	CTXS	124,326	13%	TECM	139,806	14%	VTRA	118,432	12%	ABB	79,927	7%
	2	FOXN	1,981	17%	FOXN	1,857	13%	TECM	122,362	13%	TECM	112,996	12%	CTXS	130,004	13%	LEMM	110,118	11%	KATS	72,173	6%
	3	SETS	1,385	12%	TECM	1,395	10%	PMWF	103,487	11%	LEMM	91,475	10%	FOXN	103,547	10%	PMWF	93,136	10%	TECM	72,002	6%
	4	TIAM	1,100	10%	TIAM	948	7%	FOXN	98,003	10%	FOXN	84,992	9%	PMWF	90,101	9%	TECM	89,286	9%	BWEA	71,475	6%
	5	AMEM	844	7%	PMWF	893	6%	LEMM	79,024	8%	PMWF	77,550	8%	LEMM	79,881	8%	QCTB	71,715	7%	LEMM	65,196	6%
MSKT TOP 5	1	TIAM	892	28%	TIAM	1,077	27%	TECM	47,486	18%	TIAM	41,055	17%	TIAM	49,870	18%	MODM	37,284	14%	ADSS	149,956	47%
	2	EWES	470	15%	AMEM	455	11%	AMEM	37,559	14%	TECM	39,290	16%	AMEM	43,367	16%	TECM	34,301	13%	MODM	65,576	21%
	3	TECM	443	14%	TECM	448	11%	TIAM	30,066	12%	AMEM	29,982	12%	TECM	39,495	14%	WIEM	27,916	10%	GSAS	28,738	9%
	4	FOXN	283	9%	EWES	432	11%	MODM	23,900	9%	MODM	26,227	11%	MODM	23,165	8%	TIAM	24,196	9%	PLEX	22,348	7%
	5	AMEM	230	7%	MODM	267	7%	FOXN	20,167	8%	FOXN	18,153	7%	FOXN	17,015	6%	AMEM	23,012	8%	FOXN	18,399	6%
XB TOP 5	1	FOXN	511	16%	FOXN	800	15%	TECM	53,660	20%	TECM	46,757	17%	KATS	65,119	22%	FOXN	39,356	14%	FOXN	51,138	21%
	2	KATS	413	13%	MODM	573	11%	KATS	33,262	12%	KATS	27,734	10%	TECM	40,231	14%	TECM	30,323	11%	TECM	43,031	17%
	3	TIAM	325	10%	TIAM	468	9%	FOXN	31,946	12%	FOXN	27,096	10%	CTXS	35,691	12%	VTRA	27,832	10%	MODM	22,500	9%
	4	MCHA	308	10%	UWCM	450	9%	LEMM	31,236	12%	CTXS	22,768	8%	FOXN	34,007	12%	KATS	26,057	9%	MOPS	15,818	6%
	5	TECM	289	9%	MCHA	432	8%	MODM	26,589	10%	MODM	21,130	8%	AMEM	15,044	5%	CTXS	25,631	9%	WCWF	10,526	4%
ODDS TOP 5	1	MCHA	663	25%	MCHA	819	24%	MCHA	37,562	18%	MCHA	39,964	20%	MCHA	38,934	18%	MCHA	35,985	16%	MCHA	33,062	13%
	2	VWPM	455	17%	TECM	374	11%	FOXN	37,149	18%	VWPM	30,258	15%	TECM	28,839	13%	FOXN	28,185	12%	FOXN	31,374	12%
	3	TECM	279	10%	EWES	301	9%	TECM	30,818	15%	TECM	23,968	12%	FOXN	19,241	9%	TECM	25,266	11%	RWRS	23,080	9%
	4	EWES	227	9%	FOXN	285	9%	VWPM	25,375	12%	FOXN	21,444	11%	LEMM	12,309	6%	VWPM	20,692	9%	TECM	8,008	3%
	5	FOXN	216	8%	VWPM	272	8%	WCWF	8,029	4%	GWEA	10,802	5%	MAFM	11,640	5%	VTRA	13,022	6%	ABB	7,690	3%
Auction Totals		<u>Offered</u>	<u>Sold</u>		<u>Offered</u>	<u>Sold</u>		<u>Bales Sold</u>	<u>\$/Bale</u>		<u>Bales Sold</u>	<u>\$/Bale</u>		<u>Bales Sold</u>	<u>\$/Bale</u>		<u>Bales Sold</u>	<u>\$/Bale</u>		<u>Bales Sold</u>	<u>\$/Bale</u>	
		20,904	20,481		28,029	27,086		1,709,642	\$1,774		1,652,727	\$1,737		1,800,549	\$1,543		1,740,034	\$1,420		1,964,082	\$1,265	
		<u>Passed-In</u>	<u>PI%</u>		<u>Passed-In</u>	<u>PI%</u>		<u>Export Value</u>			<u>Export Value</u>			<u>Export Value</u>			<u>Export Value</u>			<u>Export Value</u>		
		423	2.0%		943	3.4%		\$3,033,210,278			\$2,870,701,349			\$2,778,797,527			\$2,470,844,153			\$2,485,273,465		



Table 7: NSW Production Statistics

MAX			MIN		MAX GAIN		MAX REDUCTION								
2016-17				Statistical Devision, Area Code & Towns											
				Auction Bales (FH)	Micron	+/- YoY	Vmb %	+/- YoY	Yield % Sch Dry	+/- YoY	Length mm	+/- YoY	Strength Nkt	+/- YoY	Ave Price c/kg
Northern	N02	Tenterfield, Glen Innes		7,401	19.3	0.0	1.9	-0.5	71.0	0.3	80	-3.2	40	0.1	1016
	N03	Guyra		41,402	19.0	-0.9	1.6	-0.4	69.3	0.4	81	-2.1	39	1.2	1110
	N04	Inverell		3,954	18.6	-0.1	3.6	0.0	68.3	-0.3	83	-4.5	37	-1.3	1006
	N05	Armidale		1,425	20.9	0.5	4.1	0.4	68.3	0.7	89	0.7	36	-0.6	887
	N06	Tamworth, Gunnedah, Quirindi		5,844	20.3	-0.1	3.8	0.2	67.0	0.5	86	0.2	37	-0.4	938
	N07	Moree		5,484	20.0	0.0	6.5	1.7	60.1	-1.3	89	-1.8	38	0.7	774
	N08	Narrabri		3,347	19.9	0.1	4.7	1.7	63.4	0.0	89	-3.4	38	3.4	862
	North Western & Far West	N09	Cobar, Bourke, Wanaaring		10,076	20.2	0.4	6.1	1.6	57.2	-1.3	88	0.3	36	-0.1
N12		Walgett		9,282	19.9	0.3	6.5	1.8	59.5	0.5	88	2.2	39	3.5	792
N13		Nyngan		23,691	20.4	0.0	7.3	-0.2	59.7	1.3	87	-1.3	37	-0.2	749
N14		Dubbo, Narromine		24,072	21.4	0.2	4.6	0.5	61.8	0.3	87	-0.2	35	-0.2	740
N16		Dunedoo		7,157	20.2	-0.1	3.5	0.7	66.1	0.2	88	0.1	36	-0.3	906
N17		Mudgee, Wellington, Gulgong		23,506	19.6	-0.2	2.6	0.4	68.1	0.6	83	-1.7	37	-0.6	978
N33		Coonabarabran		3,971	20.5	-0.3	5.2	0.8	64.0	-0.9	88	-0.2	35	-1.9	827
N34		Coonamble		7,533	20.4	0.0	7.4	-0.5	59.2	2.1	88	-0.2	35	-0.8	752
N36		Gilgandra, Gulargambone		7,023	21.3	0.1	4.5	-0.4	63.3	1.2	88	-2.4	36	-0.2	781
N40		Brewarrina		7,111	20.3	0.0	5.9	1.4	60.4	-0.3	85	-2.1	42	2.3	799
N10	Wilcannia, Broken Hill		26,019	21.1	0.3	4.4	1.3	59.0	-1.0	92	1.7	35	-0.2	760	
Central West	N15	Forbes, Parkes, Cowra		42,998	21.0	0.1	3.1	0.0	64.0	0.8	88	0.0	36	-0.1	812
	N18	Lithgow, Oberon		2,057	21.2	0.5	1.8	0.3	70.5	-0.2	83	-4.2	39	-1.1	959
	N19	Orange, Bathurst		57,270	22.1	-0.1	1.9	0.3	68.3	0.3	85	-1.8	36	-1.1	855
	N25	West Wyalong		23,768	20.4	-0.1	3.1	0.5	62.9	0.2	89	-0.9	34	-1.0	839
	N35	Condobolin, Lake Cargelligo		11,121	20.5	0.1	5.4	0.2	60.1	0.8	86	-0.2	36	-0.9	733
Murrumbidgee	N26	Cootamundra, Temora		26,135	21.5	-0.2	2.1	0.2	64.2	1.1	86	-0.9	34	-1.2	796
	N27	Adelong, Gundagai		11,825	21.4	-0.4	1.6	0.1	68.6	0.7	87	-2.4	35	0.7	856
	N29	Wagga, Narrandera		30,770	21.8	-0.1	1.8	0.3	66.0	0.9	89	-0.7	34	0.1	804
	N37	Griffith, Hillston		12,977	21.5	0.6	4.8	0.6	61.9	0.9	84	1.8	38	1.1	755
	N39	Hay, Coleambally		19,698	20.7	0.3	5.0	1.8	62.4	-0.6	86	-3.8	37	2.3	812
Murray	N11	Wentworth, Balranald		14,608	20.9	0.0	6.9	2.6	57.6	-2.9	90	-0.4	35	0.5	718
	N28	Albury, Corowa, Holbrook		28,139	21.5	-0.1	1.4	0.0	67.0	0.9	87	-0.8	35	0.4	860
	N31	Deniliquin		23,934	20.7	-0.1	3.1	0.4	65.8	0.6	87	-1.6	35	-0.2	841
	N38	Finley, Berrigan, Jerilderie		9,480	20.5	0.0	2.9	0.4	65.3	0.5	85	-0.9	37	0.9	886
South Eastern	N23	Goulburn, Young, Yass		89,844	19.5	-0.3	1.7	0.1	68.7	0.8	86	-1.0	35	-1.5	1003
	N24	Monaro (Cooma, Bombala)		30,947	19.5	-0.3	1.2	-0.2	70.7	-0.2	90	-0.6	35	-1.8	1031
	N32	A.C.T.		0	0.0	-21.1	0.0	-3.9	0.0	-57.5	0	-99.9	0	-29.9	0
	N43	South Coast (Bega)		482	19.5	0.6	1.3	0.5	73.7	-0.7	86	-2.1	41	-0.4	1166
NSW	AWEX Sale Statistics 16-17			676,962	20.6	-0.1	3.1	0.4	65.2	0.2	87	-0.9	36	-0.2	883

AWTA Mthly Key Test Data			Bales Tested	+/- YoY	Micron	+/- YoY	VMB	+/- YoY	Yld	+/- YoY	Lth	+/- YoY	Nkt	+/- YoY	POBM +/-
AUSTRALIA	Current Season	May	167,010	7,075	20.7	-0.2	2.9	-0.4	62.2	-0.6	82	-2.9	35	0.0	50 5.6
		Y.T.D	1,908,103	29,782	21.0	0.0	2.5	0.3	64.8	-0.4	86	-2.0	34	0.0	51 2.0
	Previous Seasons	2016-17	1,878,321	80794	21.0	0.0	2.2	0.2	65.2	0.7	88	0.0	34	0.0	49 -1.0
		2015-16	1,797,527	-117154	21.0	-0.1	2.0	0.1	64.5	-0.5	88	0.0	34	0.0	50 0.0
		Y.T.D.	2014-15	1,914,681	24,478	21.1	0.2	1.9	-0.1	65.0	0.0	88	1.2	34	0.6



JEMALONG WOOL BULLETIN

(week ending 21/06/2018)

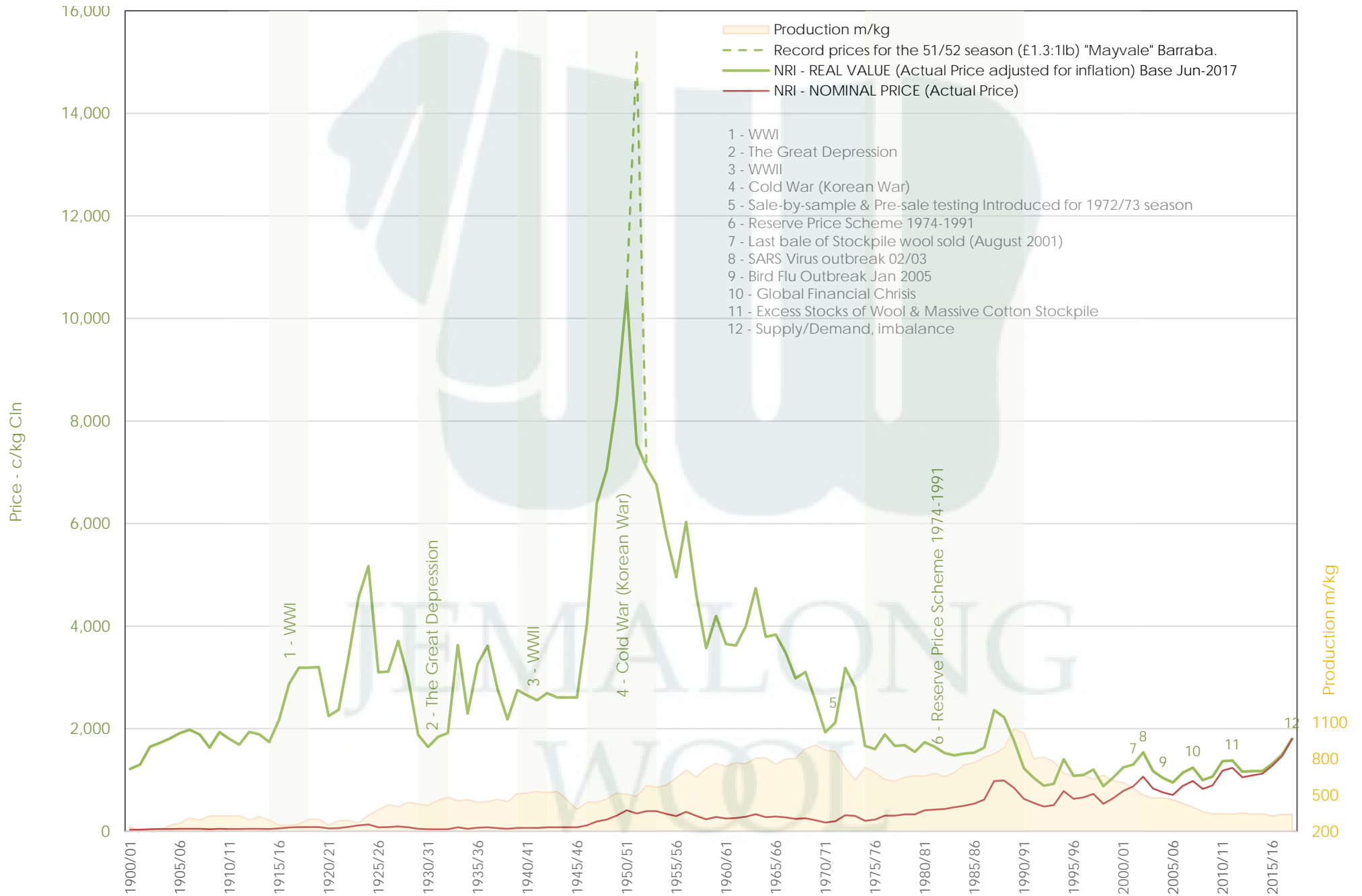



JEMALONG WOOL BULLETIN

(week ending 21/06/2018)

Page 10/27

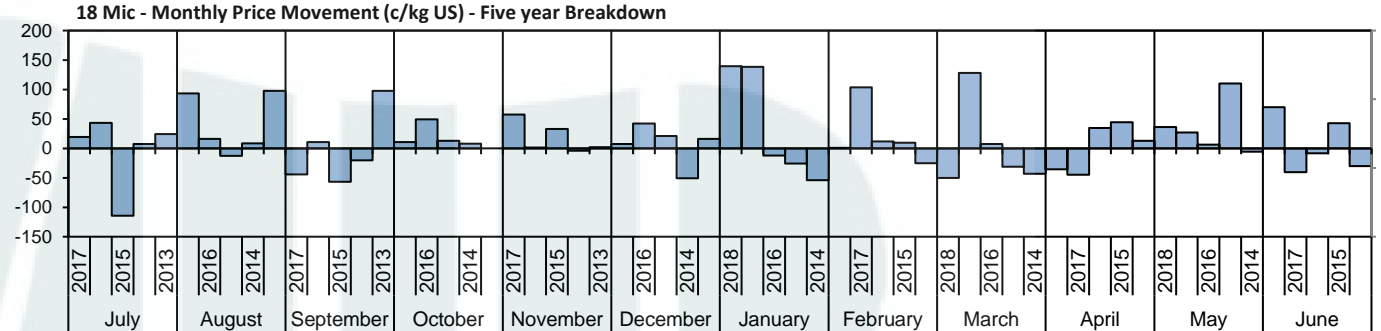
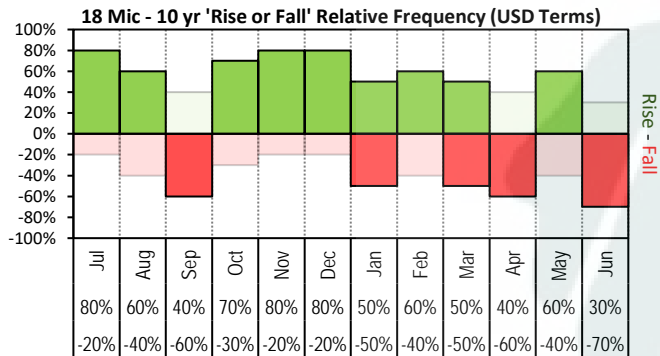

The above 'Rise or Fall' graph, shows how often the market has risen or fallen in a given month over the past 10 years, it does not show the extent of the movement only the frequency of direction. The 'Monthly Price Movement' graph shows the extent of movement for each month, for the past 5 years.

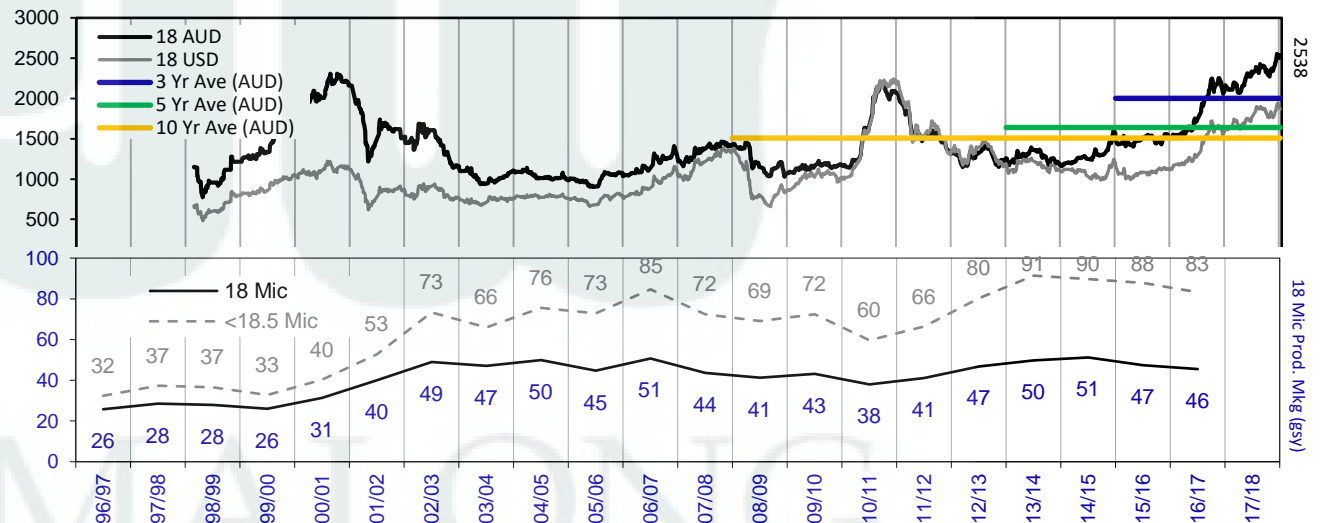
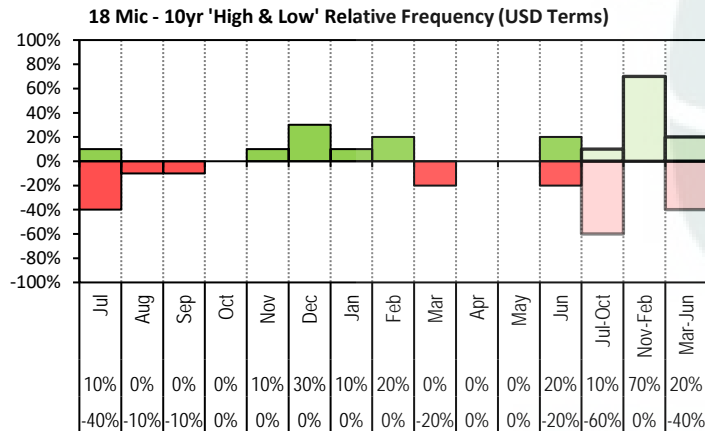

The above graph, shows how often the '12 month high & low' have been achieved for a given month over the past 10 years. It is not a measure of probability.

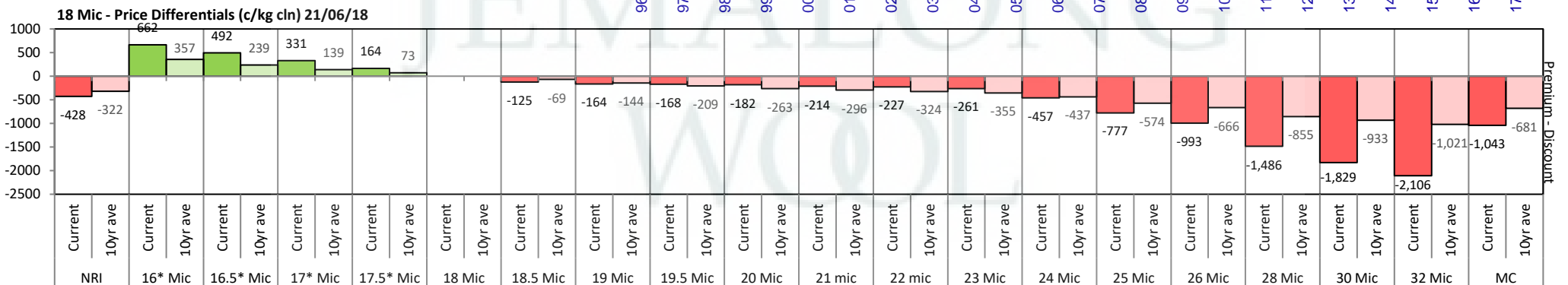

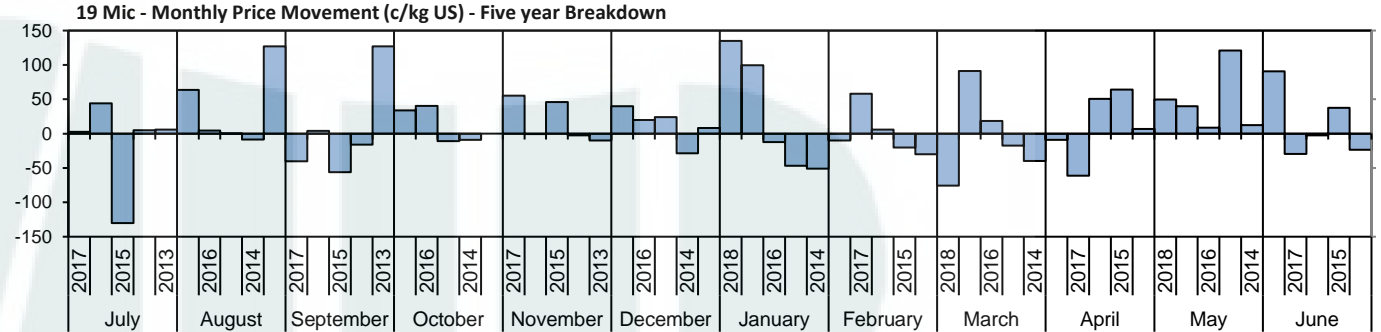
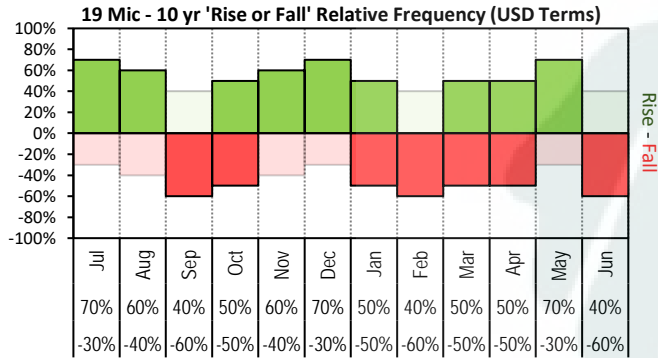

The above 'Rise or Fall' graph, shows how often the market has risen or fallen in a given month over the past 10 years, it does not show the extent of the movement only the frequency of direction. The 'Monthly Price Movement' graph shows the extent of movement for each month, for the past 5 years.

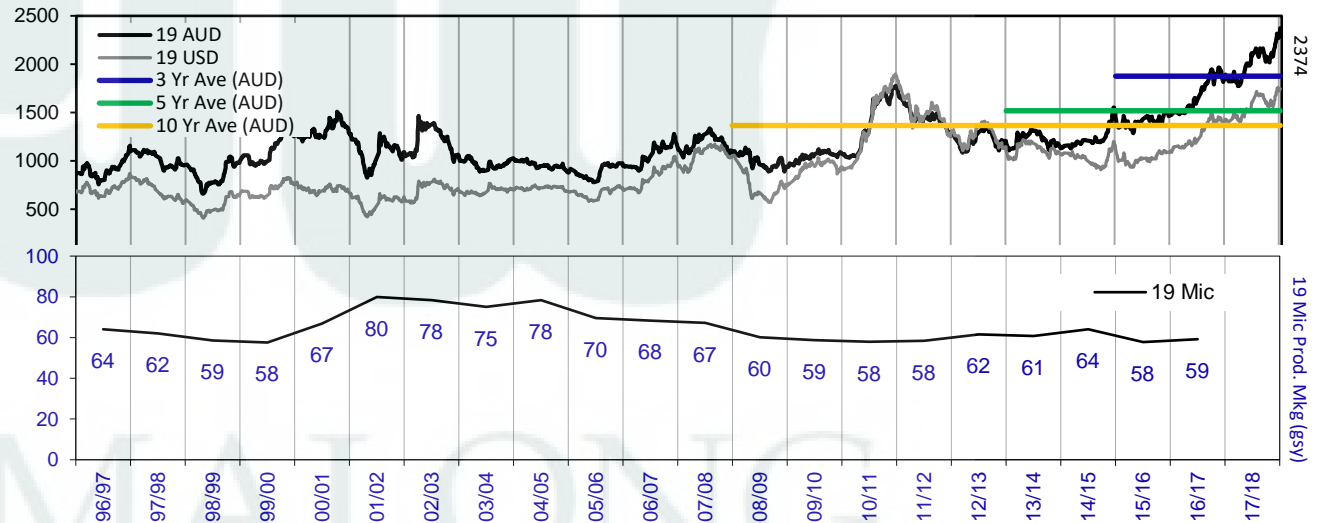
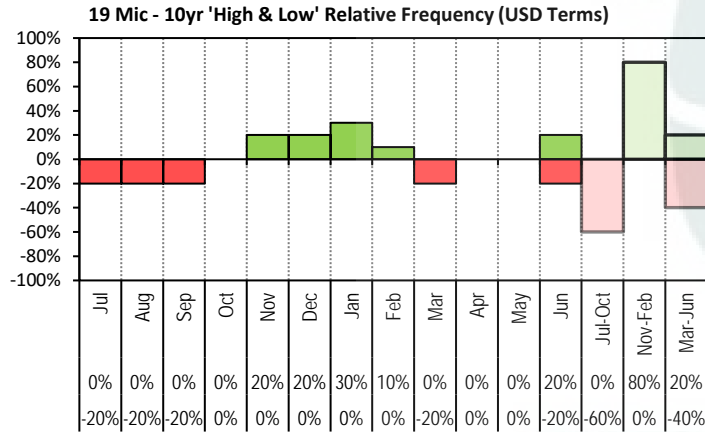

The above graph, shows how often the '12 month high & low' have been achieved for a given month over the past 10 years. It is not a measure of probability.

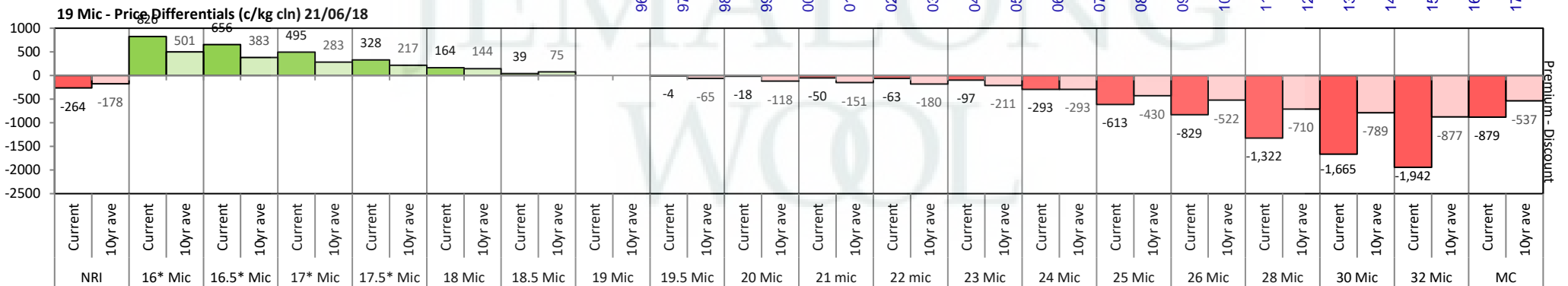

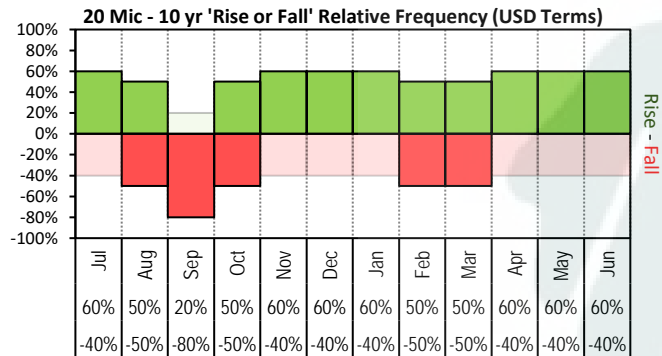

The above '**Rise or Fall**' graph, shows how often the market has risen or fallen in a given month over the past 10 years, it does not show the extent of the movement only the frequency of direction. The '**Monthly Price Movement**' graph shows the extent of movement for each month, for the past 5 years.

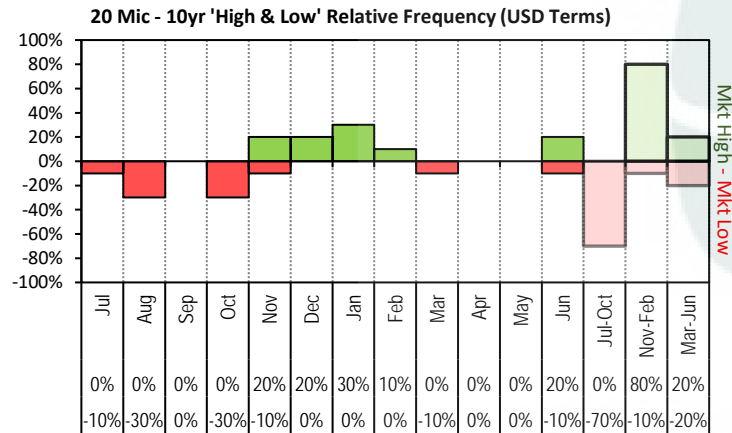
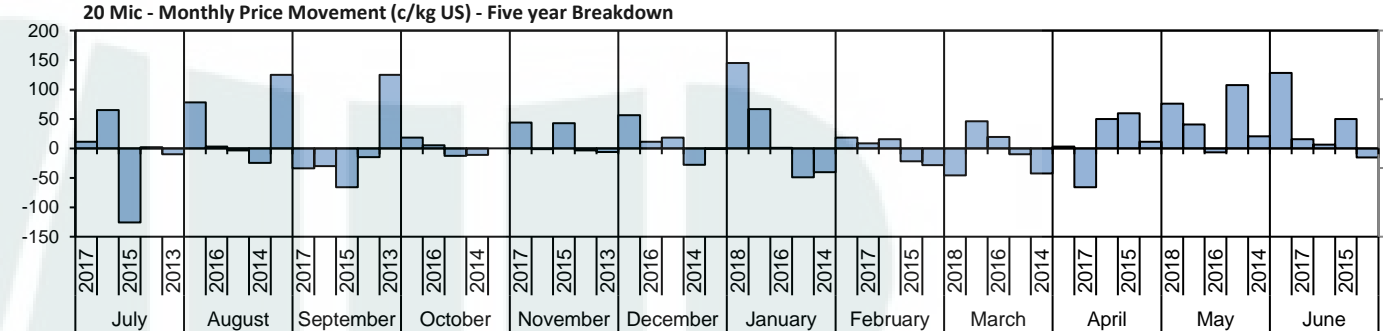

The above graph, shows how often the '12 month high & low' have been achieved for a given month over the past 10 years. It is not a measure of probability.

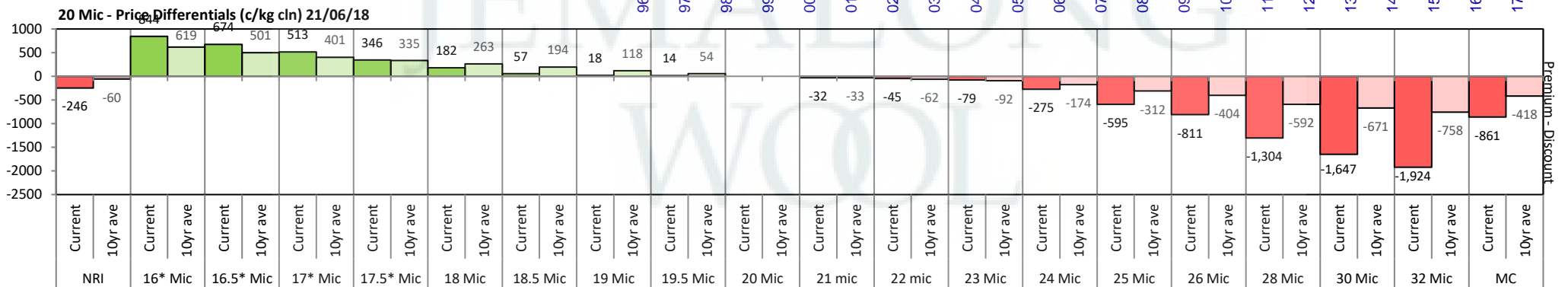
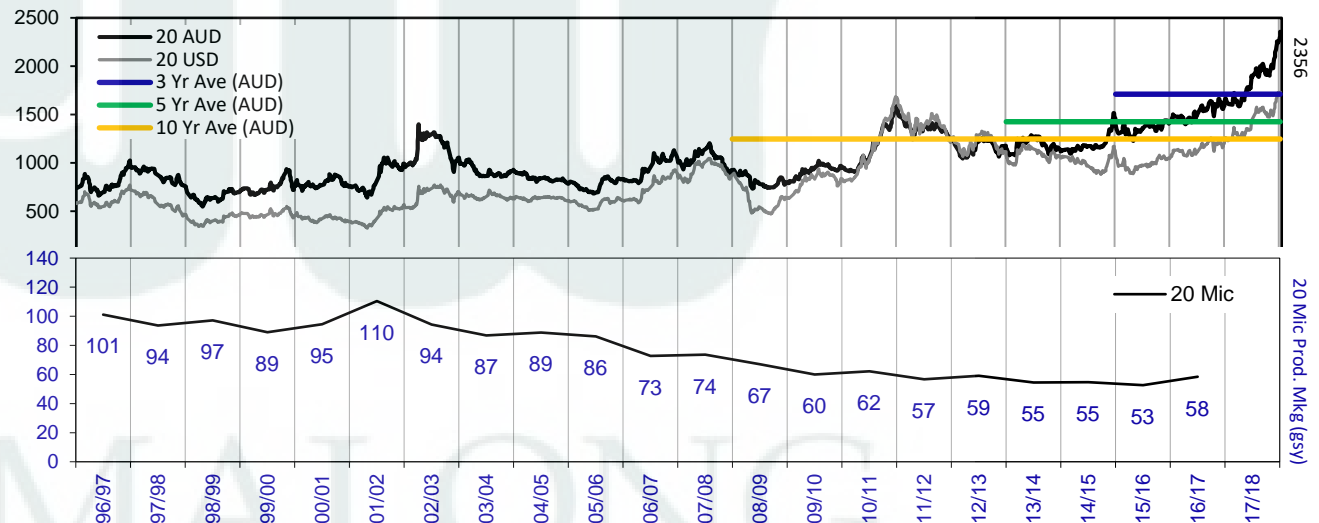

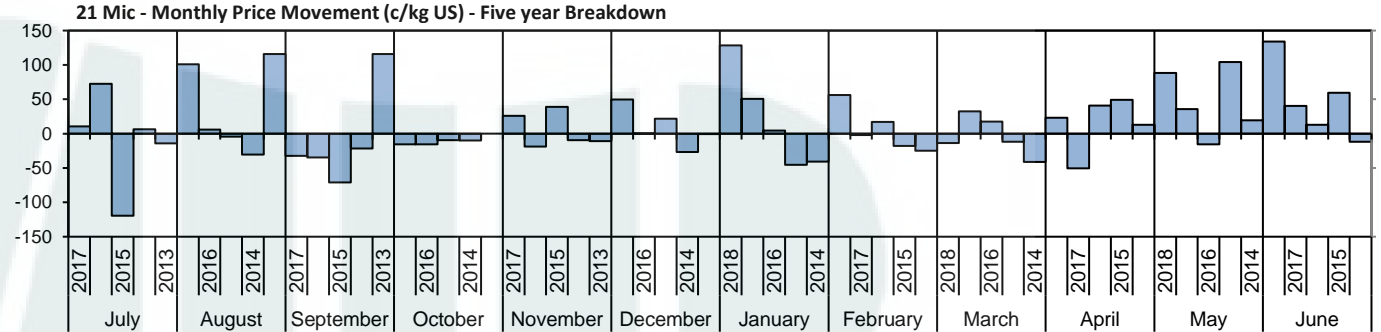
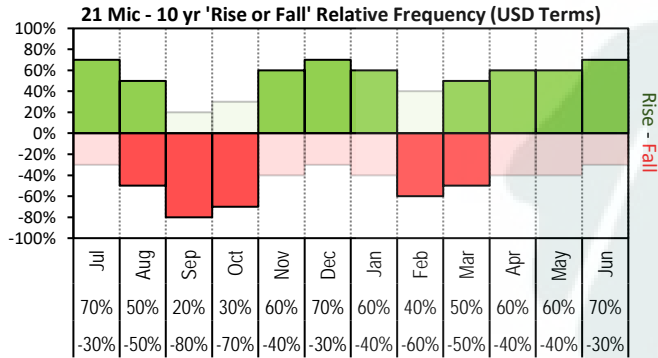

The above 'Rise or Fall' graph, shows how often the market has risen or fallen in a given month over the past 10 years, it does not show the extent of the movement only the frequency of direction. The 'Monthly Price Movement' graph shows the extent of movement for each month, for the past 5 years.

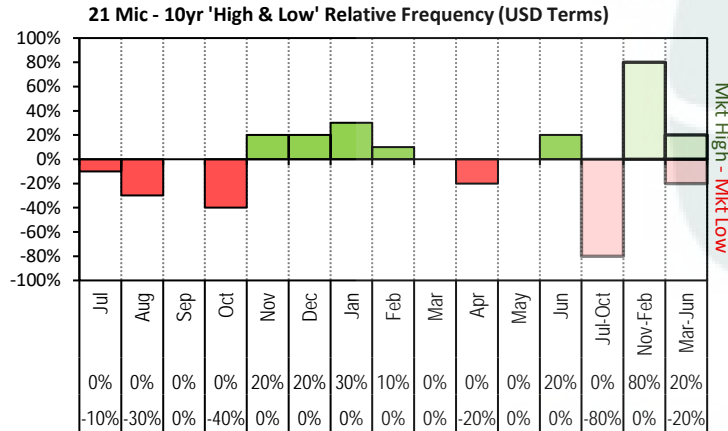

The above graph, shows how often the '12 month high & low' have been achieved for a given month over the past 10 years. It is not a measure of probability.

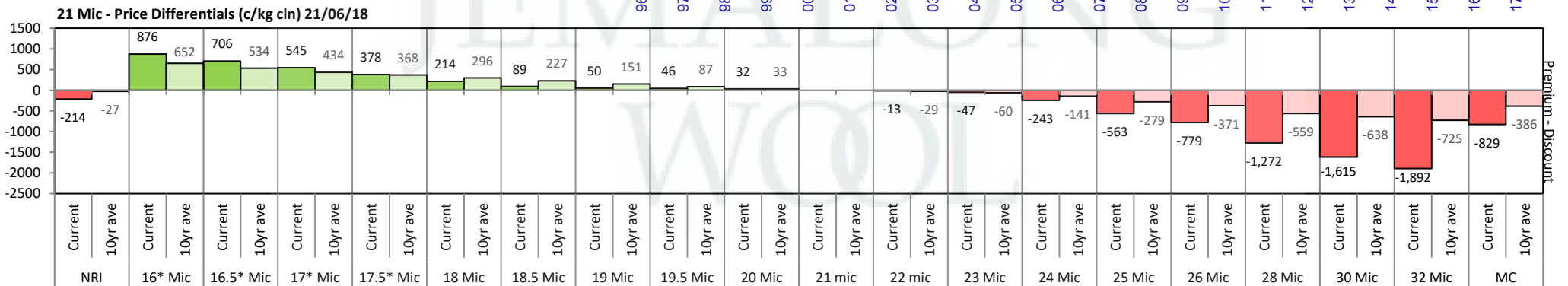
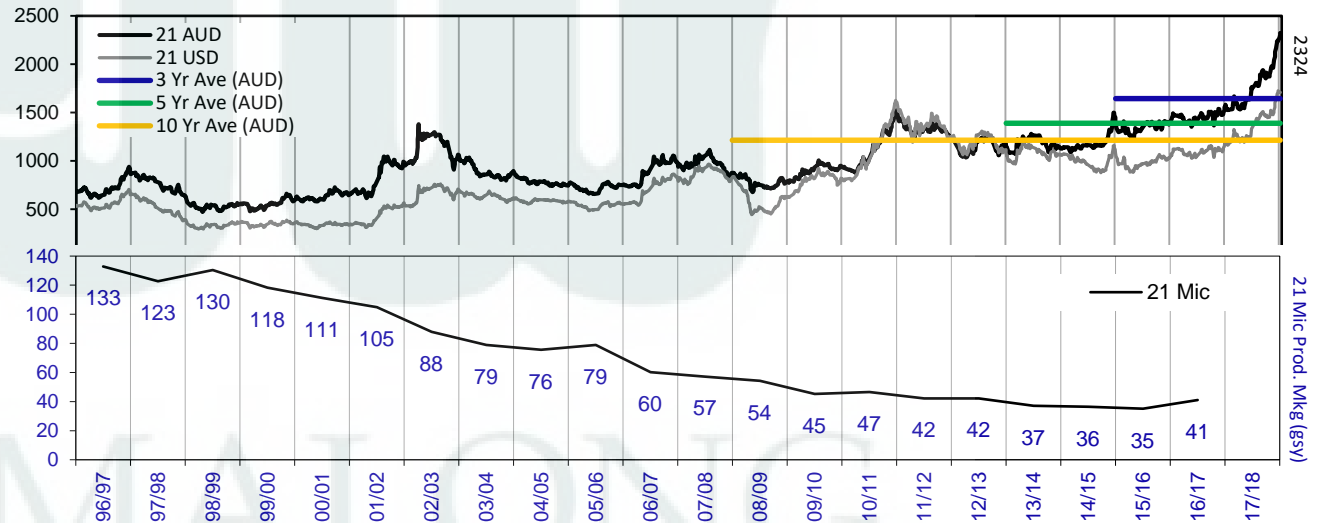

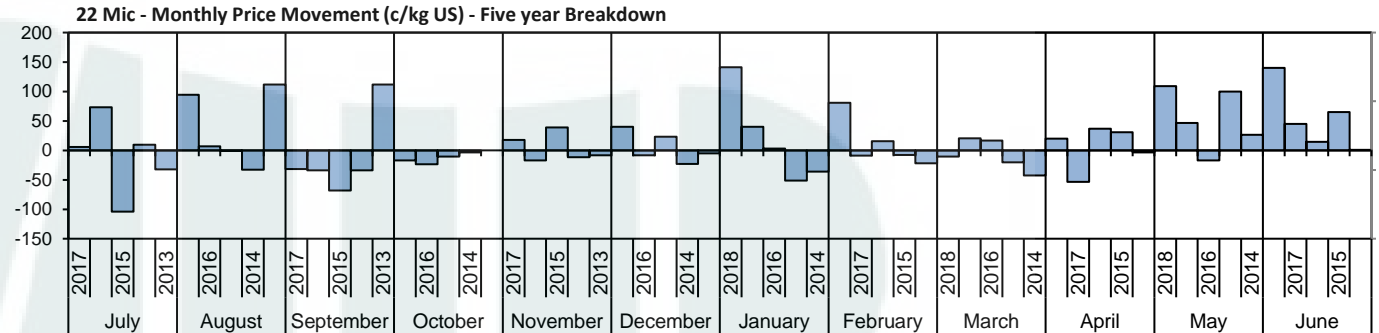
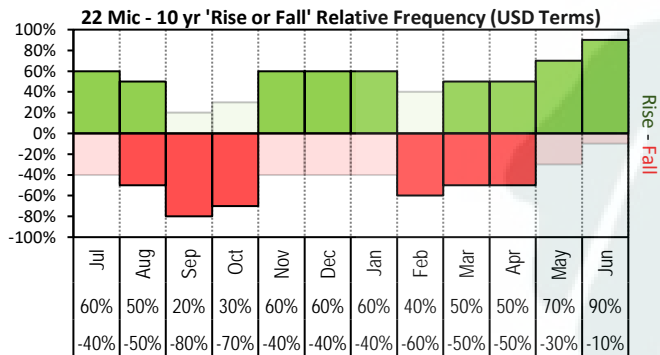

The above 'Rise or Fall' graph, shows how often the market has risen or fallen in a given month over the past 10 years, it does not show the extent of the movement only the frequency of direction. The 'Monthly Price Movement' graph shows the extent of movement for each month, for the past 5 years.

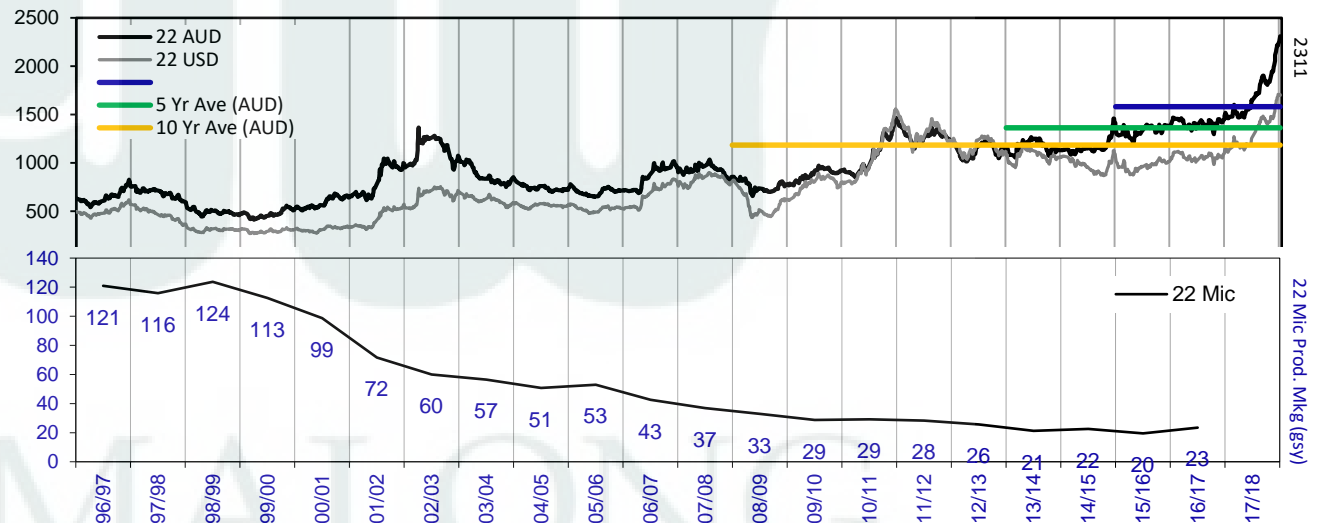
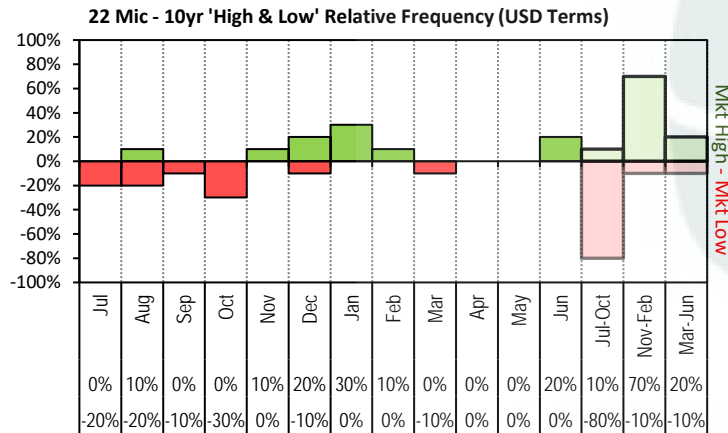

The above graph, shows how often the '12 month high & low' have been achieved for a given month over the past 10 years. It is not a measure of probability.

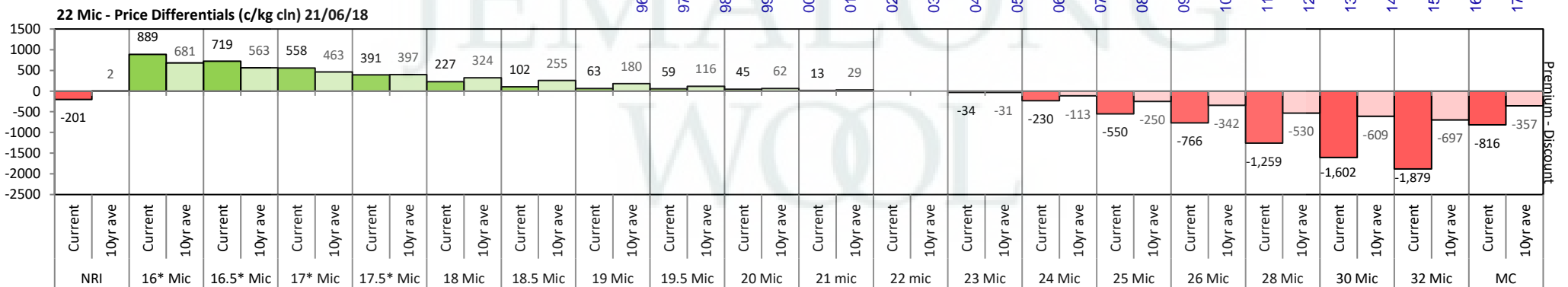

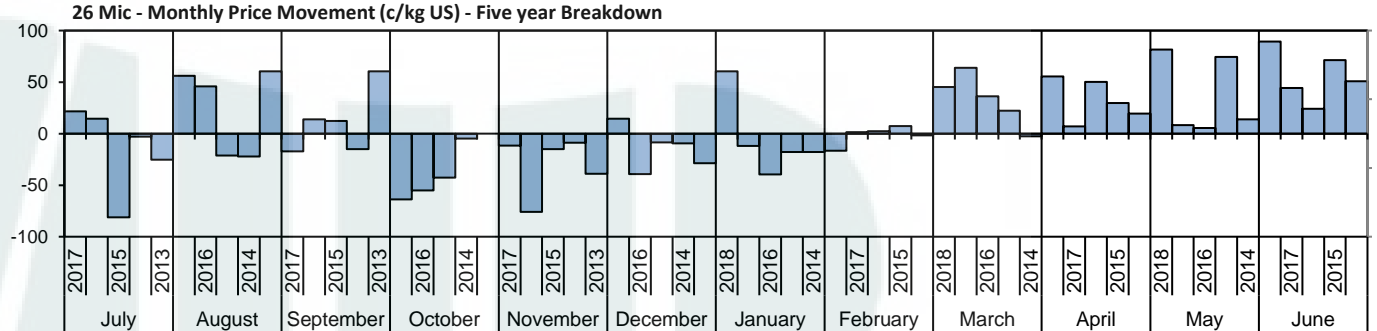
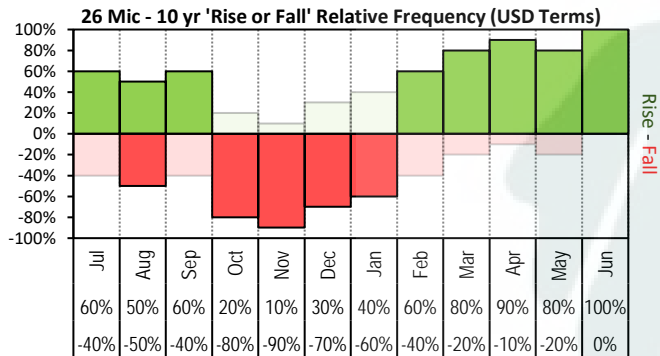

The above 'Rise or Fall' graph, shows how often the market has risen or fallen in a given month over the past 10 years, it does not show the extent of the movement only the frequency of direction. The 'Monthly Price Movement' graph shows the extent of movement for each month, for the past 5 years.

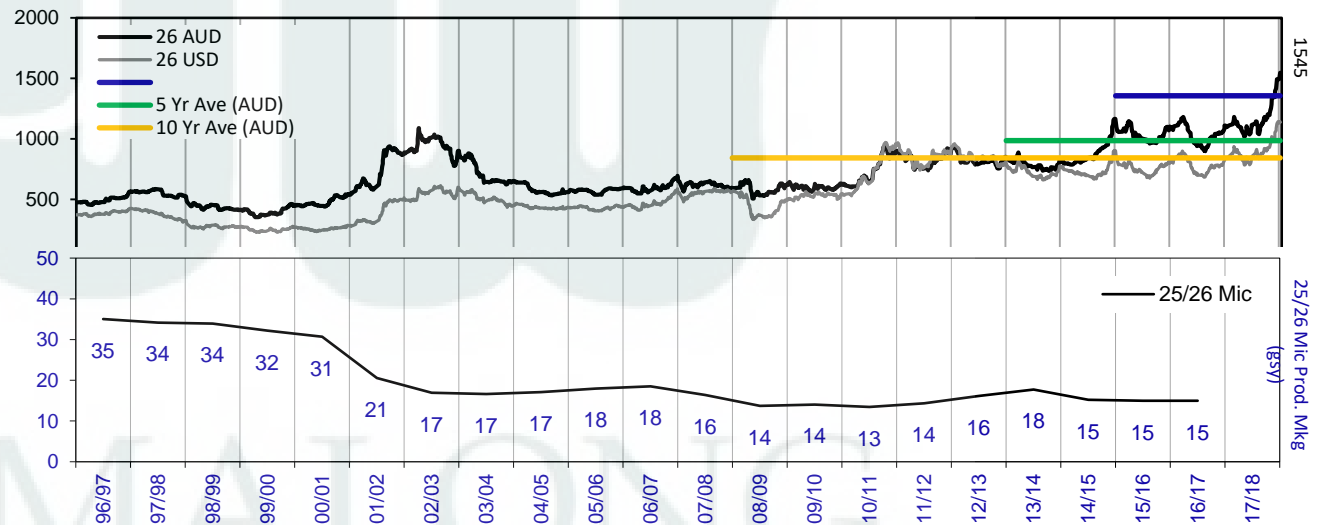
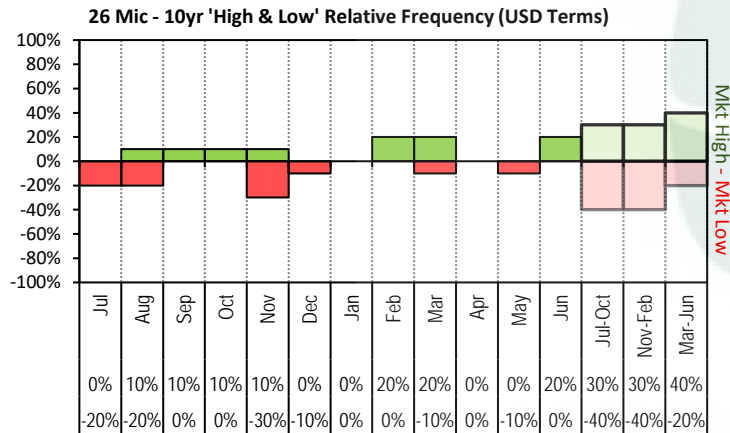

The above graph, shows how often the '12 month high & low' have been achieved for a given month over the past 10 years. It is not a measure of probability.

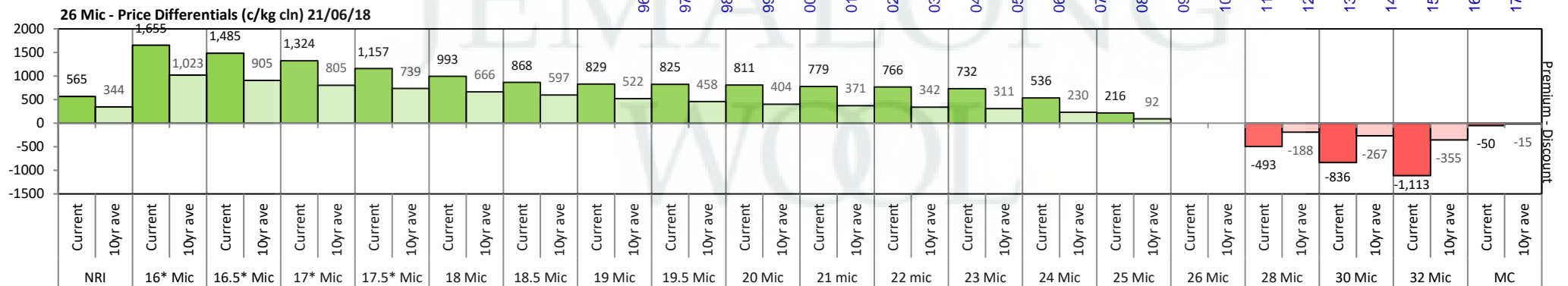

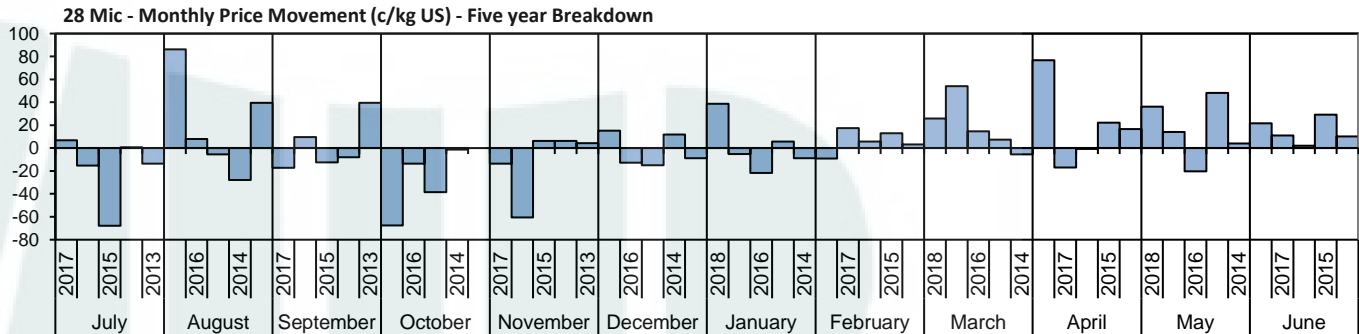
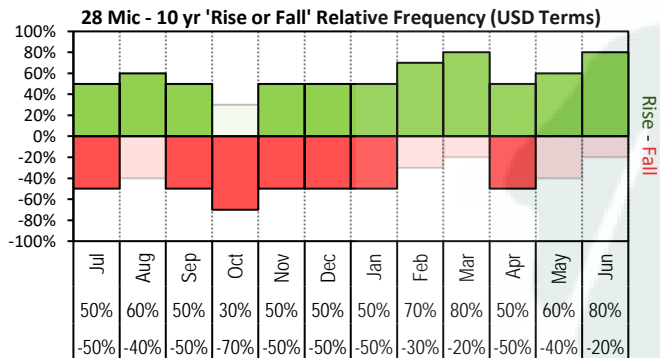

The above 'Rise or Fall' graph, shows how often the market has risen or fallen in a given month over the past 10 years, it does not show the extent of the movement only the frequency of direction. The 'Monthly Price Movement' graph shows the extent of movement for each month, for the past 5 years.

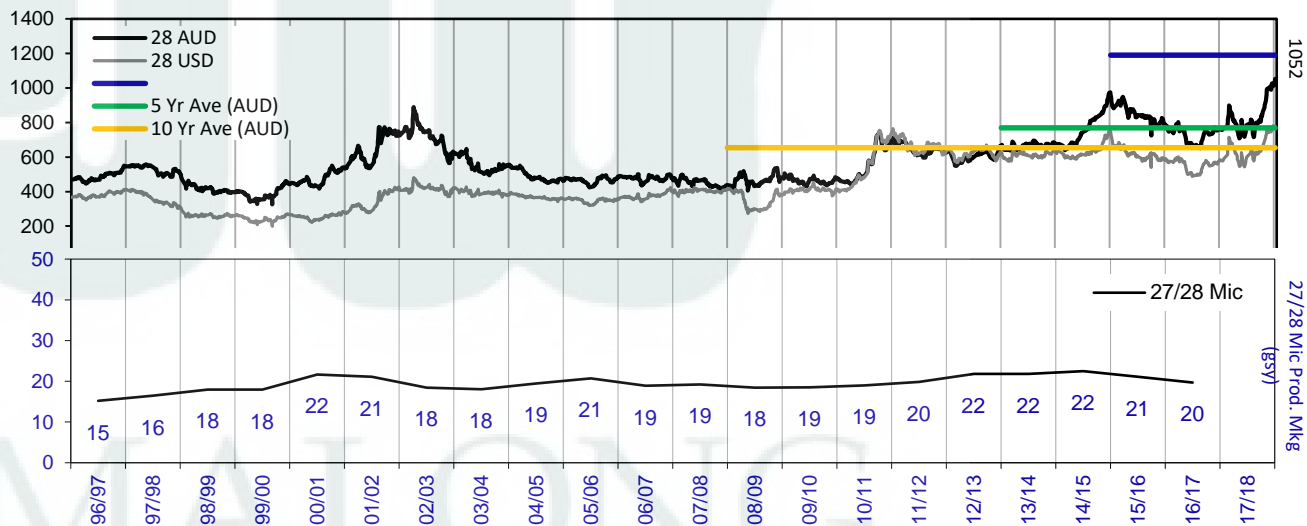
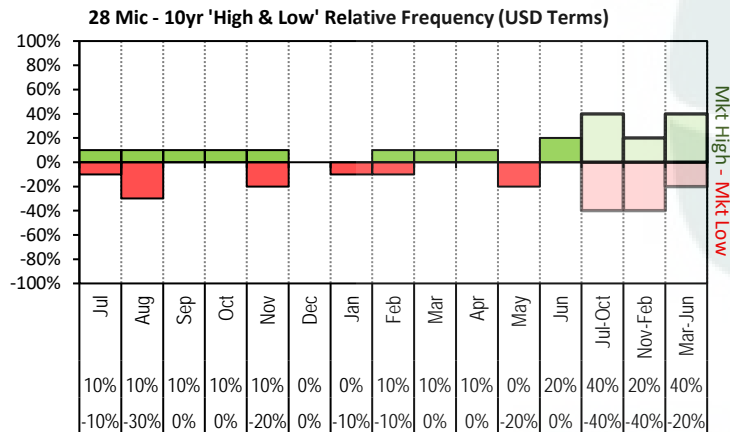

The above graph, shows how often the '12 month high & low' have been achieved for a given month over the past 10 years. It is not a measure of probability.

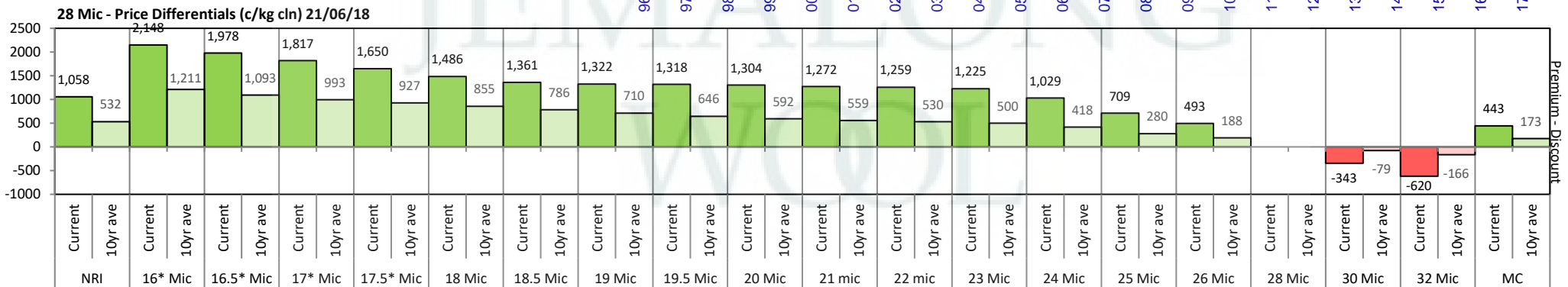

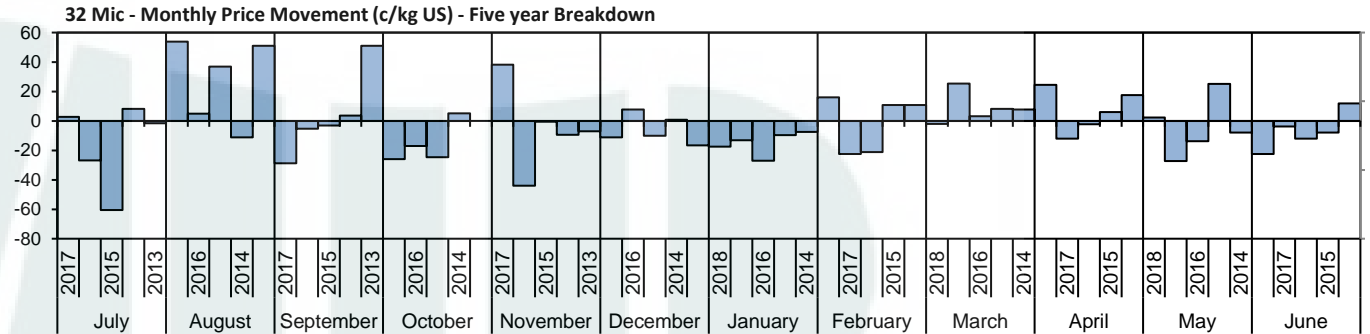
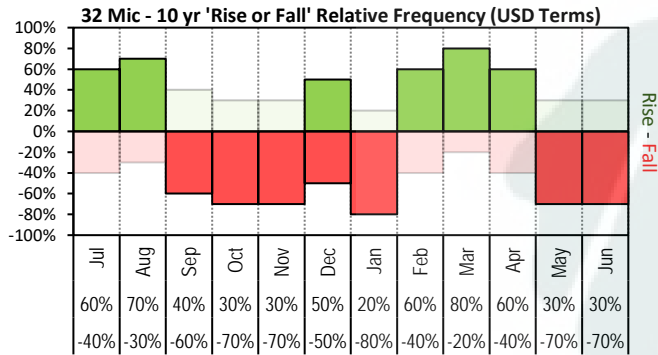

The above 'Rise or Fall' graph, shows how often the market has risen or fallen in a given month over the past 10 years, it does not show the extent of the movement only the frequency of direction. The 'Monthly Price Movement' graph shows the extent of movement for each month, for the past 5 years.

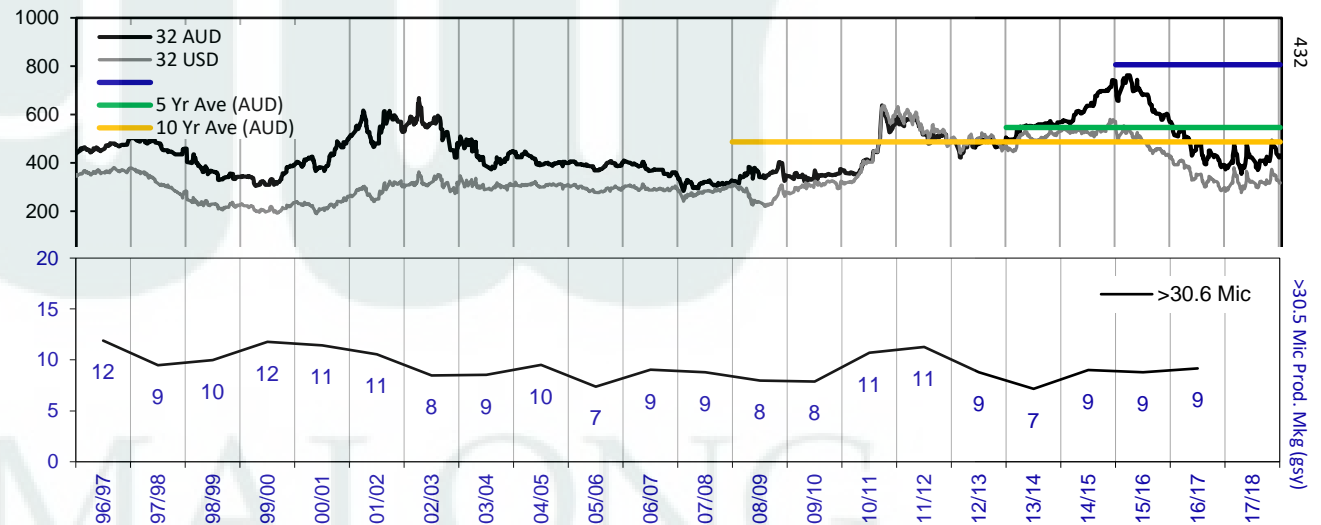
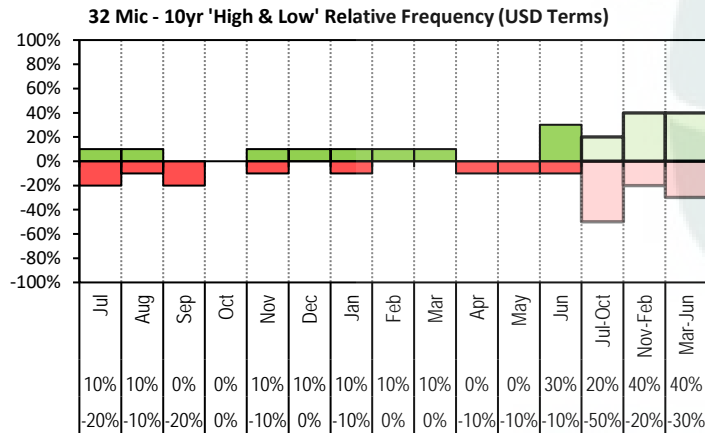

The above graph, shows how often the '12 month high & low' have been achieved for a given month over the past 10 years. It is not a measure of probability.

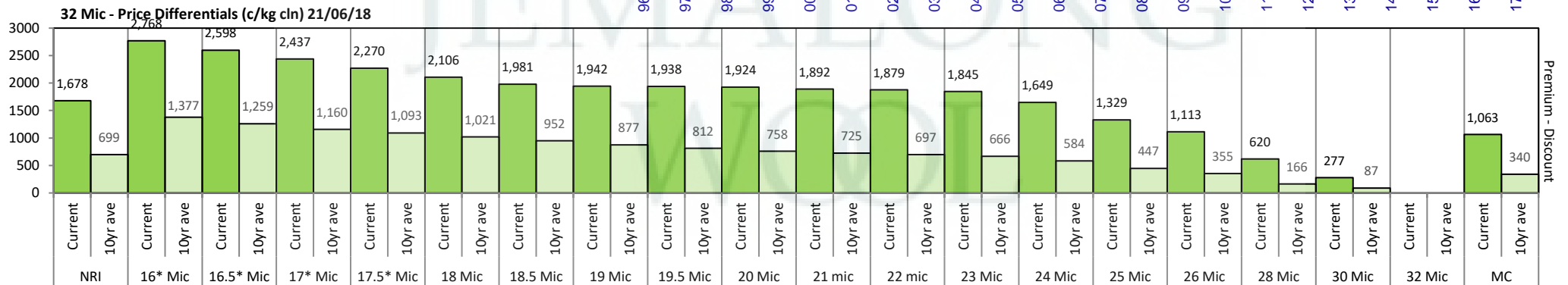

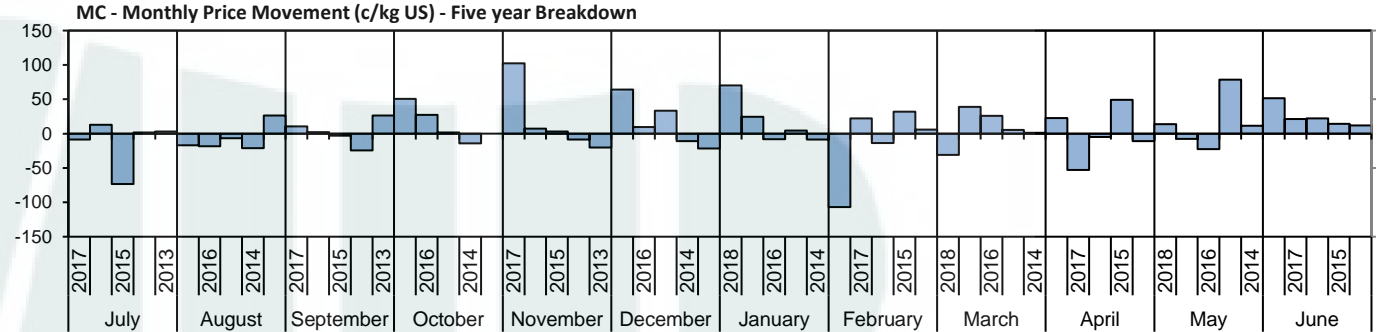
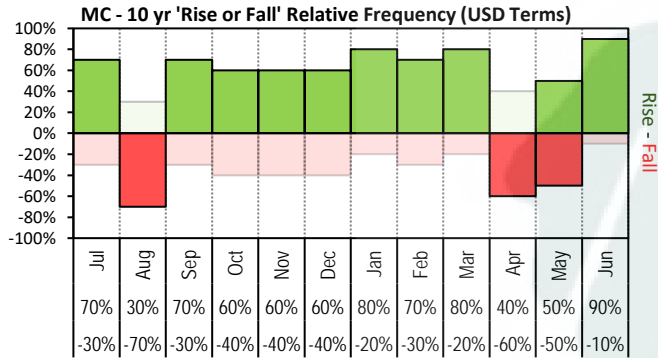

The above 'Rise or Fall' graph, shows how often the market has risen or fallen in a given month over the past 10 years, it does not show the extent of the movement only the frequency of direction. The 'Monthly Price Movement' graph shows the extent of movement for each month, for the past 5 years.

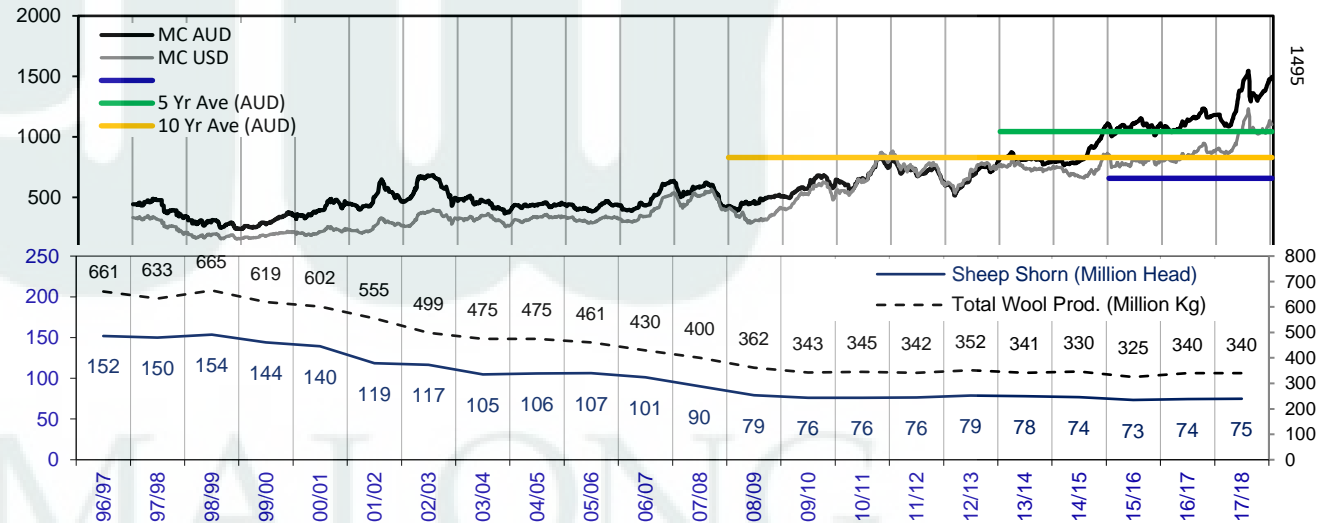
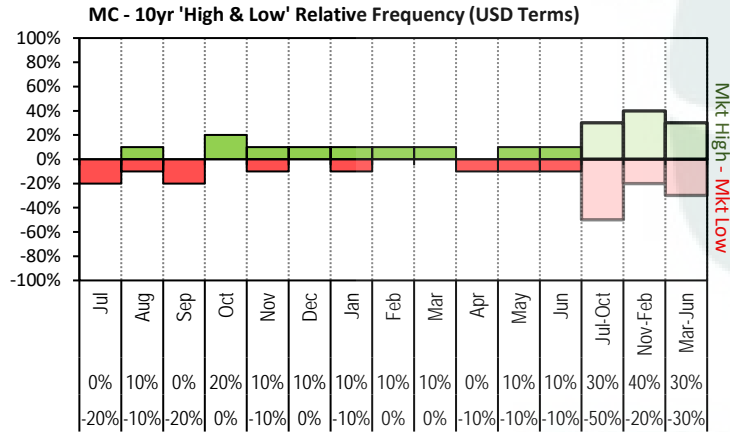

The above graph, shows how often the '12 month high & low' have been achieved for a given month over the past 10 years. It is not a measure of probability.

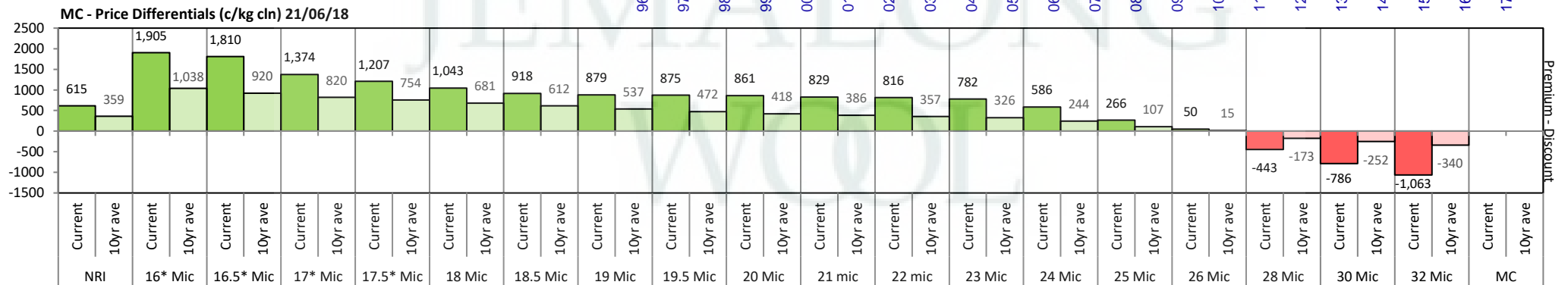

16/17 - Export Snap Shot (346.74 m/kg greasy equivalent)

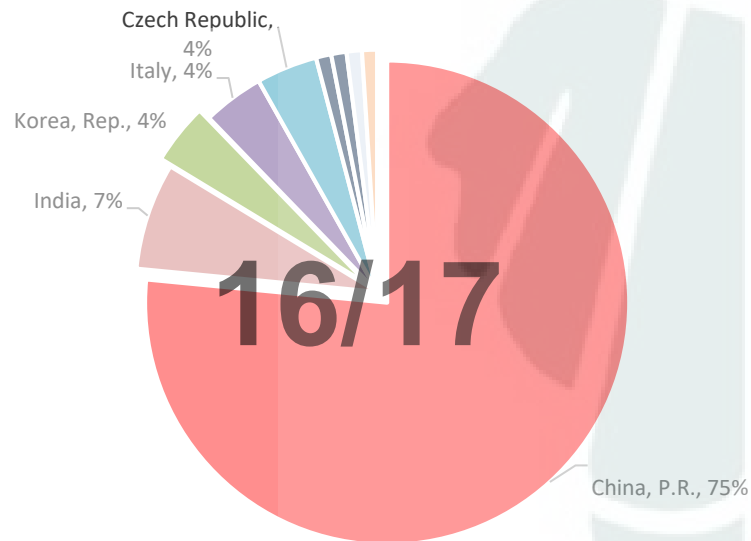

China, P.R. (Largest Market Share)

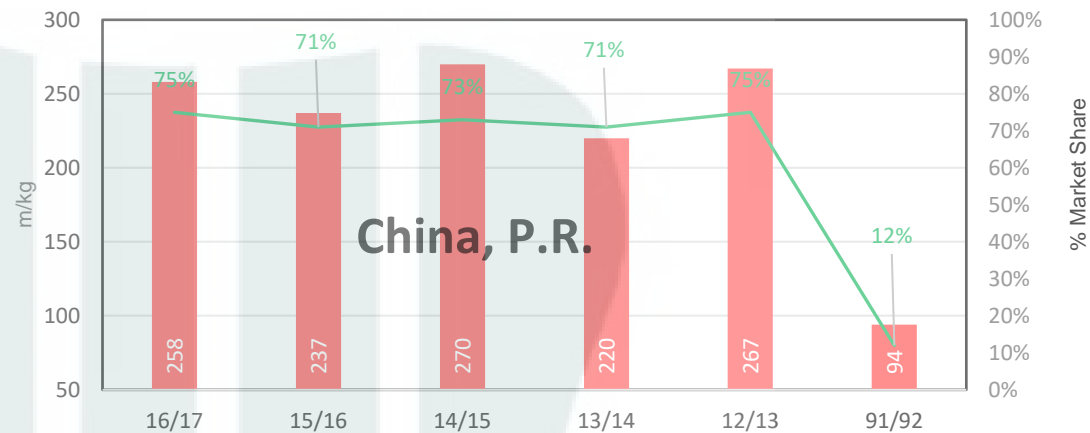

91/92 - Export Snap Shot (784.7 m/kg greasy equivalent)

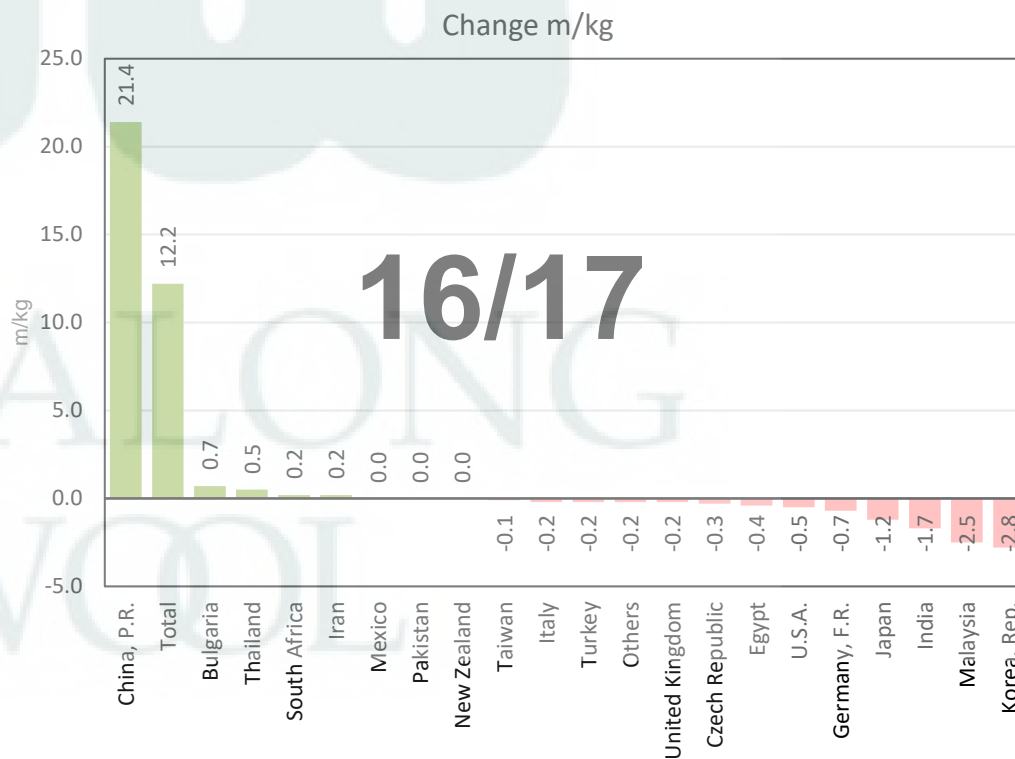
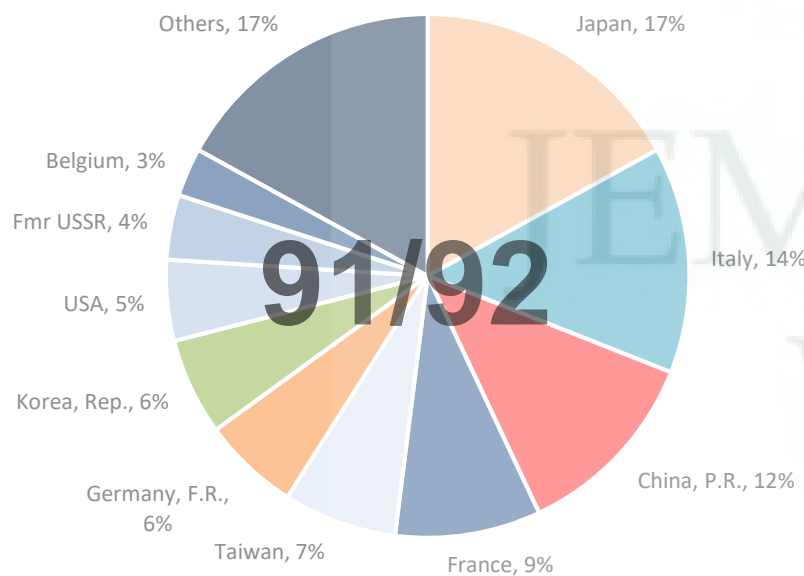



Table 8: Returns pr head for skirted fleece wool.

Skirted FLC Weight		Micron																	
9 Kg		16	16.5	17	17.5	18	18.5	19	19.5	20	21	22	23	24	25	26	28	30	32
Yield (Sch Dry)	25% Current	\$72	\$68	\$65	\$61	\$57	\$54	\$53	\$53	\$53	\$52	\$52	\$51	\$47	\$40	\$35	\$24	\$16	\$10
	10yr ave.	\$41	\$39	\$37	\$35	\$34	\$32	\$31	\$29	\$28	\$27	\$27	\$26	\$24	\$21	\$19	\$15	\$13	\$11
	30% Current	\$86	\$82	\$77	\$73	\$69	\$65	\$64	\$64	\$64	\$63	\$62	\$61	\$56	\$48	\$42	\$28	\$19	\$12
	10yr ave.	\$50	\$47	\$44	\$42	\$41	\$39	\$37	\$35	\$34	\$33	\$32	\$31	\$29	\$25	\$23	\$18	\$16	\$13
	35% Current	\$101	\$95	\$90	\$85	\$80	\$76	\$75	\$75	\$74	\$73	\$73	\$72	\$66	\$55	\$49	\$33	\$22	\$14
	10yr ave.	\$58	\$54	\$51	\$50	\$48	\$45	\$43	\$41	\$39	\$38	\$37	\$36	\$34	\$29	\$27	\$21	\$18	\$15
	40% Current	\$115	\$109	\$103	\$97	\$91	\$87	\$85	\$85	\$85	\$84	\$83	\$82	\$75	\$63	\$56	\$38	\$26	\$16
	10yr ave.	\$66	\$62	\$59	\$57	\$54	\$52	\$49	\$47	\$45	\$44	\$43	\$42	\$39	\$34	\$30	\$24	\$21	\$18
	45% Current	\$130	\$123	\$116	\$109	\$103	\$98	\$96	\$96	\$95	\$94	\$94	\$92	\$84	\$71	\$63	\$43	\$29	\$17
	10yr ave.	\$74	\$70	\$66	\$64	\$61	\$58	\$55	\$53	\$51	\$49	\$48	\$47	\$43	\$38	\$34	\$26	\$23	\$20
	50% Current	\$144	\$136	\$129	\$122	\$114	\$109	\$107	\$107	\$106	\$105	\$104	\$102	\$94	\$79	\$70	\$47	\$32	\$19
	10yr ave.	\$83	\$78	\$73	\$71	\$68	\$65	\$61	\$59	\$56	\$55	\$53	\$52	\$48	\$42	\$38	\$29	\$26	\$22
	55% Current	\$158	\$150	\$142	\$134	\$126	\$119	\$118	\$117	\$117	\$115	\$114	\$113	\$103	\$87	\$76	\$52	\$35	\$21
	10yr ave.	\$91	\$85	\$81	\$78	\$75	\$71	\$68	\$64	\$62	\$60	\$59	\$57	\$53	\$46	\$42	\$32	\$28	\$24
	60% Current	\$173	\$164	\$155	\$146	\$137	\$130	\$128	\$128	\$127	\$125	\$125	\$123	\$112	\$95	\$83	\$57	\$38	\$23
	10yr ave.	\$99	\$93	\$88	\$85	\$81	\$78	\$74	\$70	\$67	\$66	\$64	\$62	\$58	\$50	\$46	\$35	\$31	\$26
	65% Current	\$187	\$177	\$168	\$158	\$148	\$141	\$139	\$139	\$138	\$136	\$135	\$133	\$122	\$103	\$90	\$62	\$41	\$25
	10yr ave.	\$107	\$101	\$95	\$92	\$88	\$84	\$80	\$76	\$73	\$71	\$69	\$68	\$63	\$55	\$49	\$38	\$34	\$28
	70% Current	\$202	\$191	\$181	\$170	\$160	\$152	\$150	\$149	\$148	\$146	\$146	\$143	\$131	\$111	\$97	\$66	\$45	\$27
	10yr ave.	\$116	\$109	\$103	\$99	\$95	\$91	\$86	\$82	\$79	\$76	\$75	\$73	\$68	\$59	\$53	\$41	\$36	\$31
	75% Current	\$216	\$205	\$194	\$182	\$171	\$163	\$160	\$160	\$159	\$157	\$156	\$154	\$140	\$119	\$104	\$71	\$48	\$29
	10yr ave.	\$124	\$116	\$110	\$106	\$102	\$97	\$92	\$88	\$84	\$82	\$80	\$78	\$72	\$63	\$57	\$44	\$39	\$33
	80% Current	\$230	\$218	\$207	\$195	\$183	\$174	\$171	\$171	\$170	\$167	\$166	\$164	\$150	\$127	\$111	\$76	\$51	\$31
	10yr ave.	\$132	\$124	\$118	\$113	\$109	\$104	\$98	\$94	\$90	\$87	\$85	\$83	\$77	\$67	\$61	\$47	\$41	\$35
	85% Current	\$245	\$232	\$219	\$207	\$194	\$185	\$182	\$181	\$180	\$178	\$177	\$174	\$159	\$135	\$118	\$80	\$54	\$33
	10yr ave.	\$140	\$132	\$125	\$120	\$115	\$110	\$104	\$100	\$95	\$93	\$91	\$88	\$82	\$72	\$64	\$50	\$44	\$37

The above shows estimated returns per head for skirted fleece wool. These figures do not take into account the value of skirtings and oddments and do not take into account discounts that may apply for faults under individual circumstances. These figures are based on a market index of 100% and should be used as a guide only. Returns over \$30 / head for fleece wool are highlighted.



Table 9: Returns pr head for skirted fleece wool.

Skirted FLC Weight		Micron																	
8 Kg		16	16.5	17	17.5	18	18.5	19	19.5	20	21	22	23	24	25	26	28	30	32
Yield (Sch Dry)	25% Current	\$64	\$61	\$57	\$54	\$51	\$48	\$47	\$47	\$47	\$46	\$46	\$46	\$42	\$35	\$31	\$21	\$14	\$9
	10yr ave.	\$37	\$35	\$33	\$31	\$30	\$29	\$27	\$26	\$25	\$24	\$24	\$23	\$21	\$19	\$17	\$13	\$12	\$10
	30% Current	\$77	\$73	\$69	\$65	\$61	\$58	\$57	\$57	\$57	\$56	\$55	\$55	\$50	\$42	\$37	\$25	\$17	\$10
	10yr ave.	\$44	\$41	\$39	\$38	\$36	\$35	\$33	\$31	\$30	\$29	\$28	\$28	\$26	\$22	\$20	\$16	\$14	\$12
	35% Current	\$90	\$85	\$80	\$76	\$71	\$68	\$66	\$66	\$66	\$65	\$65	\$64	\$58	\$49	\$43	\$29	\$20	\$12
	10yr ave.	\$51	\$48	\$46	\$44	\$42	\$40	\$38	\$36	\$35	\$34	\$33	\$32	\$30	\$26	\$24	\$18	\$16	\$14
	40% Current	\$102	\$97	\$92	\$86	\$81	\$77	\$76	\$76	\$75	\$74	\$74	\$73	\$67	\$56	\$49	\$34	\$23	\$14
	10yr ave.	\$59	\$55	\$52	\$50	\$48	\$46	\$44	\$42	\$40	\$39	\$38	\$37	\$34	\$30	\$27	\$21	\$18	\$16
	45% Current	\$115	\$109	\$103	\$97	\$91	\$87	\$85	\$85	\$85	\$84	\$83	\$82	\$75	\$63	\$56	\$38	\$26	\$16
	10yr ave.	\$66	\$62	\$59	\$57	\$54	\$52	\$49	\$47	\$45	\$44	\$43	\$42	\$39	\$34	\$30	\$24	\$21	\$18
	50% Current	\$128	\$121	\$115	\$108	\$102	\$97	\$95	\$95	\$94	\$93	\$92	\$91	\$83	\$70	\$62	\$42	\$28	\$17
	10yr ave.	\$73	\$69	\$65	\$63	\$60	\$58	\$55	\$52	\$50	\$49	\$47	\$46	\$43	\$37	\$34	\$26	\$23	\$19
	55% Current	\$141	\$133	\$126	\$119	\$112	\$106	\$104	\$104	\$104	\$102	\$102	\$100	\$92	\$77	\$68	\$46	\$31	\$19
	10yr ave.	\$81	\$76	\$72	\$69	\$66	\$63	\$60	\$57	\$55	\$53	\$52	\$51	\$47	\$41	\$37	\$29	\$25	\$21
	60% Current	\$154	\$145	\$138	\$130	\$122	\$116	\$114	\$114	\$113	\$112	\$111	\$109	\$100	\$85	\$74	\$50	\$34	\$21
	10yr ave.	\$88	\$83	\$78	\$75	\$72	\$69	\$66	\$62	\$60	\$58	\$57	\$55	\$52	\$45	\$40	\$31	\$28	\$23
	65% Current	\$166	\$158	\$149	\$141	\$132	\$125	\$123	\$123	\$123	\$121	\$120	\$118	\$108	\$92	\$80	\$55	\$37	\$22
	10yr ave.	\$95	\$90	\$85	\$82	\$78	\$75	\$71	\$68	\$65	\$63	\$62	\$60	\$56	\$49	\$44	\$34	\$30	\$25
	70% Current	\$179	\$170	\$161	\$151	\$142	\$135	\$133	\$133	\$132	\$130	\$129	\$128	\$117	\$99	\$87	\$59	\$40	\$24
	10yr ave.	\$103	\$97	\$91	\$88	\$85	\$81	\$76	\$73	\$70	\$68	\$66	\$65	\$60	\$52	\$47	\$37	\$32	\$27
	75% Current	\$192	\$182	\$172	\$162	\$152	\$145	\$142	\$142	\$141	\$139	\$139	\$137	\$125	\$106	\$93	\$63	\$43	\$26
	10yr ave.	\$110	\$104	\$98	\$94	\$91	\$86	\$82	\$78	\$75	\$73	\$71	\$69	\$64	\$56	\$51	\$39	\$35	\$29
	80% Current	\$205	\$194	\$184	\$173	\$162	\$154	\$152	\$152	\$151	\$149	\$148	\$146	\$133	\$113	\$99	\$67	\$45	\$28
	10yr ave.	\$117	\$110	\$104	\$101	\$97	\$92	\$87	\$83	\$80	\$78	\$76	\$74	\$69	\$60	\$54	\$42	\$37	\$31
	85% Current	\$218	\$206	\$195	\$184	\$173	\$164	\$161	\$161	\$160	\$158	\$157	\$155	\$142	\$120	\$105	\$72	\$48	\$29
	10yr ave.	\$125	\$117	\$111	\$107	\$103	\$98	\$93	\$88	\$85	\$83	\$81	\$78	\$73	\$64	\$57	\$44	\$39	\$33

The above shows estimated returns per head for skirted fleece wool. These figures do not take into account the value of skirtings and oddments and do not take into account discounts that may apply for faults under individual circumstances. These figures are based on a market index of 100% and should be used as a guide only. Returns over \$30 / head for fleece wool are highlighted.



Table 10: Returns pr head for skirted fleece wool.

Skirted FLC Weight		Micron																	
7 Kg		16	16.5	17	17.5	18	18.5	19	19.5	20	21	22	23	24	25	26	28	30	32
Yield (Sch Dry)	25% Current	\$56	\$53	\$50	\$47	\$44	\$42	\$42	\$41	\$41	\$41	\$40	\$40	\$36	\$31	\$27	\$18	\$12	\$8
	10yr ave.	\$32	\$30	\$29	\$28	\$26	\$25	\$24	\$23	\$22	\$21	\$21	\$20	\$19	\$16	\$15	\$11	\$10	\$9
	30% Current	\$67	\$64	\$60	\$57	\$53	\$51	\$50	\$50	\$49	\$49	\$49	\$48	\$44	\$37	\$32	\$22	\$15	\$9
	10yr ave.	\$39	\$36	\$34	\$33	\$32	\$30	\$29	\$27	\$26	\$25	\$25	\$24	\$23	\$20	\$18	\$14	\$12	\$10
	35% Current	\$78	\$74	\$70	\$66	\$62	\$59	\$58	\$58	\$58	\$57	\$57	\$56	\$51	\$43	\$38	\$26	\$17	\$11
	10yr ave.	\$45	\$42	\$40	\$39	\$37	\$35	\$33	\$32	\$31	\$30	\$29	\$28	\$26	\$23	\$21	\$16	\$14	\$12
	40% Current	\$90	\$85	\$80	\$76	\$71	\$68	\$66	\$66	\$66	\$65	\$65	\$64	\$58	\$49	\$43	\$29	\$20	\$12
	10yr ave.	\$51	\$48	\$46	\$44	\$42	\$40	\$38	\$36	\$35	\$34	\$33	\$32	\$30	\$26	\$24	\$18	\$16	\$14
	45% Current	\$101	\$95	\$90	\$85	\$80	\$76	\$75	\$75	\$74	\$73	\$73	\$72	\$66	\$55	\$49	\$33	\$22	\$14
	10yr ave.	\$58	\$54	\$51	\$50	\$48	\$45	\$43	\$41	\$39	\$38	\$37	\$36	\$34	\$29	\$27	\$21	\$18	\$15
	50% Current	\$112	\$106	\$100	\$95	\$89	\$84	\$83	\$83	\$82	\$81	\$81	\$80	\$73	\$62	\$54	\$37	\$25	\$15
	10yr ave.	\$64	\$60	\$57	\$55	\$53	\$50	\$48	\$46	\$44	\$42	\$41	\$40	\$38	\$33	\$30	\$23	\$20	\$17
	55% Current	\$123	\$117	\$110	\$104	\$98	\$93	\$91	\$91	\$91	\$89	\$89	\$88	\$80	\$68	\$59	\$41	\$27	\$17
	10yr ave.	\$71	\$66	\$63	\$61	\$58	\$55	\$53	\$50	\$48	\$47	\$46	\$44	\$41	\$36	\$32	\$25	\$22	\$19
	60% Current	\$134	\$127	\$120	\$113	\$107	\$101	\$100	\$100	\$99	\$98	\$97	\$96	\$87	\$74	\$65	\$44	\$30	\$18
	10yr ave.	\$77	\$72	\$69	\$66	\$63	\$60	\$57	\$55	\$52	\$51	\$50	\$48	\$45	\$39	\$35	\$27	\$24	\$20
	65% Current	\$146	\$138	\$131	\$123	\$115	\$110	\$108	\$108	\$107	\$106	\$105	\$104	\$95	\$80	\$70	\$48	\$32	\$20
	10yr ave.	\$83	\$78	\$74	\$72	\$69	\$66	\$62	\$59	\$57	\$55	\$54	\$53	\$49	\$43	\$38	\$30	\$26	\$22
	70% Current	\$157	\$148	\$141	\$132	\$124	\$118	\$116	\$116	\$115	\$114	\$113	\$112	\$102	\$86	\$76	\$52	\$35	\$21
	10yr ave.	\$90	\$85	\$80	\$77	\$74	\$71	\$67	\$64	\$61	\$59	\$58	\$57	\$53	\$46	\$41	\$32	\$28	\$24
	75% Current	\$168	\$159	\$151	\$142	\$133	\$127	\$125	\$124	\$124	\$122	\$121	\$120	\$109	\$92	\$81	\$55	\$37	\$23
	10yr ave.	\$96	\$91	\$86	\$83	\$79	\$76	\$72	\$68	\$65	\$64	\$62	\$61	\$56	\$49	\$44	\$34	\$30	\$26
	80% Current	\$179	\$170	\$161	\$151	\$142	\$135	\$133	\$133	\$132	\$130	\$129	\$128	\$117	\$99	\$87	\$59	\$40	\$24
	10yr ave.	\$103	\$97	\$91	\$88	\$85	\$81	\$76	\$73	\$70	\$68	\$66	\$65	\$60	\$52	\$47	\$37	\$32	\$27
	85% Current	\$190	\$180	\$171	\$161	\$151	\$144	\$141	\$141	\$140	\$138	\$138	\$135	\$124	\$105	\$92	\$63	\$42	\$26
	10yr ave.	\$109	\$103	\$97	\$94	\$90	\$86	\$81	\$77	\$74	\$72	\$71	\$69	\$64	\$56	\$50	\$39	\$34	\$29

The above shows estimated returns per head for skirted fleece wool. These figures do not take into account the value of skirtings and oddments and do not take into account discounts that may apply for faults under individual circumstances. These figures are based on a market index of 100% and should be used as a guide only. Returns over \$30 / head for fleece wool are highlighted.



Table 11: Returns pr head for skirted fleece wool.

Skirted FLC Weight		Micron																	
6 Kg		16	16.5	17	17.5	18	18.5	19	19.5	20	21	22	23	24	25	26	28	30	32
Yield (Sch Dry)	25% Current	\$48	\$45	\$43	\$41	\$38	\$36	\$36	\$36	\$35	\$35	\$35	\$34	\$31	\$26	\$23	\$16	\$11	\$6
	10yr ave.	\$28	\$26	\$24	\$24	\$23	\$22	\$20	\$20	\$19	\$18	\$18	\$17	\$16	\$14	\$13	\$10	\$9	\$7
	30% Current	\$58	\$55	\$52	\$49	\$46	\$43	\$43	\$43	\$42	\$42	\$42	\$41	\$37	\$32	\$28	\$19	\$13	\$8
	10yr ave.	\$33	\$31	\$29	\$28	\$27	\$26	\$25	\$23	\$22	\$22	\$21	\$21	\$19	\$17	\$15	\$12	\$10	\$9
	35% Current	\$67	\$64	\$60	\$57	\$53	\$51	\$50	\$50	\$49	\$49	\$49	\$48	\$44	\$37	\$32	\$22	\$15	\$9
	10yr ave.	\$39	\$36	\$34	\$33	\$32	\$30	\$29	\$27	\$26	\$25	\$25	\$24	\$23	\$20	\$18	\$14	\$12	\$10
	40% Current	\$77	\$73	\$69	\$65	\$61	\$58	\$57	\$57	\$57	\$56	\$55	\$55	\$50	\$42	\$37	\$25	\$17	\$10
	10yr ave.	\$44	\$41	\$39	\$38	\$36	\$35	\$33	\$31	\$30	\$29	\$28	\$28	\$26	\$22	\$20	\$16	\$14	\$12
	45% Current	\$86	\$82	\$77	\$73	\$69	\$65	\$64	\$64	\$64	\$63	\$62	\$61	\$56	\$48	\$42	\$28	\$19	\$12
	10yr ave.	\$50	\$47	\$44	\$42	\$41	\$39	\$37	\$35	\$34	\$33	\$32	\$31	\$29	\$25	\$23	\$18	\$16	\$13
	50% Current	\$96	\$91	\$86	\$81	\$76	\$72	\$71	\$71	\$71	\$70	\$69	\$68	\$62	\$53	\$46	\$32	\$21	\$13
	10yr ave.	\$55	\$52	\$49	\$47	\$45	\$43	\$41	\$39	\$37	\$36	\$36	\$35	\$32	\$28	\$25	\$20	\$17	\$15
	55% Current	\$106	\$100	\$95	\$89	\$84	\$80	\$78	\$78	\$78	\$77	\$76	\$75	\$69	\$58	\$51	\$35	\$23	\$14
	10yr ave.	\$61	\$57	\$54	\$52	\$50	\$48	\$45	\$43	\$41	\$40	\$39	\$38	\$35	\$31	\$28	\$22	\$19	\$16
	60% Current	\$115	\$109	\$103	\$97	\$91	\$87	\$85	\$85	\$85	\$84	\$83	\$82	\$75	\$63	\$56	\$38	\$26	\$16
	10yr ave.	\$66	\$62	\$59	\$57	\$54	\$52	\$49	\$47	\$45	\$44	\$43	\$42	\$39	\$34	\$30	\$24	\$21	\$18
	65% Current	\$125	\$118	\$112	\$105	\$99	\$94	\$93	\$92	\$92	\$91	\$90	\$89	\$81	\$69	\$60	\$41	\$28	\$17
	10yr ave.	\$72	\$67	\$64	\$61	\$59	\$56	\$53	\$51	\$49	\$47	\$46	\$45	\$42	\$36	\$33	\$26	\$22	\$19
	70% Current	\$134	\$127	\$120	\$113	\$107	\$101	\$100	\$100	\$99	\$98	\$97	\$96	\$87	\$74	\$65	\$44	\$30	\$18
	10yr ave.	\$77	\$72	\$69	\$66	\$63	\$60	\$57	\$55	\$52	\$51	\$50	\$48	\$45	\$39	\$35	\$27	\$24	\$20
	75% Current	\$144	\$136	\$129	\$122	\$114	\$109	\$107	\$107	\$106	\$105	\$104	\$102	\$94	\$79	\$70	\$47	\$32	\$19
	10yr ave.	\$83	\$78	\$73	\$71	\$68	\$65	\$61	\$59	\$56	\$55	\$53	\$52	\$48	\$42	\$38	\$29	\$26	\$22
	80% Current	\$154	\$145	\$138	\$130	\$122	\$116	\$114	\$114	\$113	\$112	\$111	\$109	\$100	\$85	\$74	\$50	\$34	\$21
	10yr ave.	\$88	\$83	\$78	\$75	\$72	\$69	\$66	\$62	\$60	\$58	\$57	\$55	\$52	\$45	\$40	\$31	\$28	\$23
	85% Current	\$163	\$155	\$146	\$138	\$129	\$123	\$121	\$121	\$120	\$119	\$118	\$116	\$106	\$90	\$79	\$54	\$36	\$22
	10yr ave.	\$94	\$88	\$83	\$80	\$77	\$73	\$70	\$66	\$64	\$62	\$60	\$59	\$55	\$48	\$43	\$33	\$29	\$25

The above shows estimated returns per head for skirted fleece wool. These figures do not take into account the value of skirtings and oddments and do not take into account discounts that may apply for faults under individual circumstances. These figures are based on a market index of 100% and should be used as a guide only. Returns over \$30 / head for fleece wool are highlighted.



Table 12: Returns pr head for skirted fleece wool.

Skirted FLC Weight		Micron																	
5 Kg		16	16.5	17	17.5	18	18.5	19	19.5	20	21	22	23	24	25	26	28	30	32
Yield (Sch Dry)	25% Current	\$40	\$38	\$36	\$34	\$32	\$30	\$30	\$30	\$29	\$29	\$29	\$28	\$26	\$22	\$19	\$13	\$9	\$5
	10yr ave.	\$23	\$22	\$20	\$20	\$19	\$18	\$17	\$16	\$16	\$15	\$15	\$14	\$13	\$12	\$11	\$8	\$7	\$6
	30% Current	\$48	\$45	\$43	\$41	\$38	\$36	\$36	\$36	\$35	\$35	\$35	\$34	\$31	\$26	\$23	\$16	\$11	\$6
	10yr ave.	\$28	\$26	\$24	\$24	\$23	\$22	\$20	\$20	\$19	\$18	\$18	\$17	\$16	\$14	\$13	\$10	\$9	\$7
	35% Current	\$56	\$53	\$50	\$47	\$44	\$42	\$42	\$41	\$41	\$41	\$40	\$40	\$36	\$31	\$27	\$18	\$12	\$8
	10yr ave.	\$32	\$30	\$29	\$28	\$26	\$25	\$24	\$23	\$22	\$21	\$21	\$20	\$19	\$16	\$15	\$11	\$10	\$9
	40% Current	\$64	\$61	\$57	\$54	\$51	\$48	\$47	\$47	\$47	\$46	\$46	\$46	\$42	\$35	\$31	\$21	\$14	\$9
	10yr ave.	\$37	\$35	\$33	\$31	\$30	\$29	\$27	\$26	\$25	\$24	\$24	\$23	\$21	\$19	\$17	\$13	\$12	\$10
	45% Current	\$72	\$68	\$65	\$61	\$57	\$54	\$53	\$53	\$53	\$52	\$52	\$51	\$47	\$40	\$35	\$24	\$16	\$10
	10yr ave.	\$41	\$39	\$37	\$35	\$34	\$32	\$31	\$29	\$28	\$27	\$27	\$26	\$24	\$21	\$19	\$15	\$13	\$11
	50% Current	\$80	\$76	\$72	\$68	\$63	\$60	\$59	\$59	\$59	\$58	\$58	\$57	\$52	\$44	\$39	\$26	\$18	\$11
	10yr ave.	\$46	\$43	\$41	\$39	\$38	\$36	\$34	\$33	\$31	\$30	\$30	\$29	\$27	\$23	\$21	\$16	\$14	\$12
	55% Current	\$88	\$83	\$79	\$74	\$70	\$66	\$65	\$65	\$65	\$64	\$64	\$63	\$57	\$48	\$42	\$29	\$19	\$12
	10yr ave.	\$50	\$47	\$45	\$43	\$41	\$40	\$38	\$36	\$34	\$33	\$33	\$32	\$30	\$26	\$23	\$18	\$16	\$13
	60% Current	\$96	\$91	\$86	\$81	\$76	\$72	\$71	\$71	\$71	\$70	\$69	\$68	\$62	\$53	\$46	\$32	\$21	\$13
	10yr ave.	\$55	\$52	\$49	\$47	\$45	\$43	\$41	\$39	\$37	\$36	\$36	\$35	\$32	\$28	\$25	\$20	\$17	\$15
	65% Current	\$104	\$98	\$93	\$88	\$82	\$78	\$77	\$77	\$77	\$76	\$75	\$74	\$68	\$57	\$50	\$34	\$23	\$14
	10yr ave.	\$60	\$56	\$53	\$51	\$49	\$47	\$44	\$42	\$41	\$39	\$39	\$38	\$35	\$30	\$27	\$21	\$19	\$16
	70% Current	\$112	\$106	\$100	\$95	\$89	\$84	\$83	\$83	\$82	\$81	\$81	\$80	\$73	\$62	\$54	\$37	\$25	\$15
	10yr ave.	\$64	\$60	\$57	\$55	\$53	\$50	\$48	\$46	\$44	\$42	\$41	\$40	\$38	\$33	\$30	\$23	\$20	\$17
	75% Current	\$120	\$114	\$108	\$101	\$95	\$90	\$89	\$89	\$88	\$87	\$87	\$85	\$78	\$66	\$58	\$39	\$27	\$16
	10yr ave.	\$69	\$65	\$61	\$59	\$57	\$54	\$51	\$49	\$47	\$46	\$44	\$43	\$40	\$35	\$32	\$25	\$22	\$18
	80% Current	\$128	\$121	\$115	\$108	\$102	\$97	\$95	\$95	\$94	\$93	\$92	\$91	\$83	\$70	\$62	\$42	\$28	\$17
	10yr ave.	\$73	\$69	\$65	\$63	\$60	\$58	\$55	\$52	\$50	\$49	\$47	\$46	\$43	\$37	\$34	\$26	\$23	\$19
	85% Current	\$136	\$129	\$122	\$115	\$108	\$103	\$101	\$101	\$100	\$99	\$98	\$97	\$88	\$75	\$66	\$45	\$30	\$18
	10yr ave.	\$78	\$73	\$69	\$67	\$64	\$61	\$58	\$55	\$53	\$52	\$50	\$49	\$46	\$40	\$36	\$28	\$24	\$21

The above shows estimated returns per head for skirted fleece wool. These figures do not take into account the value of skirtings and oddments and do not take into account discounts that may apply for faults under individual circumstances. These figures are based on a market index of 100% and should be used as a guide only. Returns over \$30 / head for fleece wool are highlighted.



Table 13: Returns pr head for skirted fleece wool.

Skirted FLC Weight		Micron																	
4 Kg		16	16.5	17	17.5	18	18.5	19	19.5	20	21	22	23	24	25	26	28	30	32
Yield (Sch Dry)	25% Current	\$32	\$30	\$29	\$27	\$25	\$24	\$24	\$24	\$24	\$23	\$23	\$23	\$21	\$18	\$15	\$11	\$7	\$4
	10yr ave.	\$18	\$17	\$16	\$16	\$15	\$14	\$14	\$13	\$12	\$12	\$12	\$12	\$11	\$9	\$8	\$7	\$6	\$5
	30% Current	\$38	\$36	\$34	\$32	\$30	\$29	\$28	\$28	\$28	\$28	\$28	\$27	\$25	\$21	\$19	\$13	\$9	\$5
	10yr ave.	\$22	\$21	\$20	\$19	\$18	\$17	\$16	\$16	\$15	\$15	\$14	\$14	\$13	\$11	\$10	\$8	\$7	\$6
	35% Current	\$45	\$42	\$40	\$38	\$36	\$34	\$33	\$33	\$33	\$33	\$32	\$32	\$29	\$25	\$22	\$15	\$10	\$6
	10yr ave.	\$26	\$24	\$23	\$22	\$21	\$20	\$19	\$18	\$17	\$17	\$17	\$16	\$15	\$13	\$12	\$9	\$8	\$7
	40% Current	\$51	\$48	\$46	\$43	\$41	\$39	\$38	\$38	\$38	\$37	\$37	\$36	\$33	\$28	\$25	\$17	\$11	\$7
	10yr ave.	\$29	\$28	\$26	\$25	\$24	\$23	\$22	\$21	\$20	\$19	\$19	\$18	\$17	\$15	\$13	\$10	\$9	\$8
	45% Current	\$58	\$55	\$52	\$49	\$46	\$43	\$43	\$43	\$42	\$42	\$42	\$41	\$37	\$32	\$28	\$19	\$13	\$8
	10yr ave.	\$33	\$31	\$29	\$28	\$27	\$26	\$25	\$23	\$22	\$22	\$21	\$21	\$19	\$17	\$15	\$12	\$10	\$9
	50% Current	\$64	\$61	\$57	\$54	\$51	\$48	\$47	\$47	\$47	\$46	\$46	\$46	\$42	\$35	\$31	\$21	\$14	\$9
	10yr ave.	\$37	\$35	\$33	\$31	\$30	\$29	\$27	\$26	\$25	\$24	\$24	\$23	\$21	\$19	\$17	\$13	\$12	\$10
	55% Current	\$70	\$67	\$63	\$59	\$56	\$53	\$52	\$52	\$52	\$51	\$51	\$50	\$46	\$39	\$34	\$23	\$16	\$10
	10yr ave.	\$40	\$38	\$36	\$35	\$33	\$32	\$30	\$29	\$27	\$27	\$26	\$25	\$24	\$21	\$19	\$14	\$13	\$11
	60% Current	\$77	\$73	\$69	\$65	\$61	\$58	\$57	\$57	\$57	\$56	\$55	\$55	\$50	\$42	\$37	\$25	\$17	\$10
	10yr ave.	\$44	\$41	\$39	\$38	\$36	\$35	\$33	\$31	\$30	\$29	\$28	\$28	\$26	\$22	\$20	\$16	\$14	\$12
	65% Current	\$83	\$79	\$75	\$70	\$66	\$63	\$62	\$62	\$61	\$60	\$60	\$59	\$54	\$46	\$40	\$27	\$18	\$11
	10yr ave.	\$48	\$45	\$42	\$41	\$39	\$37	\$35	\$34	\$32	\$32	\$31	\$30	\$28	\$24	\$22	\$17	\$15	\$13
	70% Current	\$90	\$85	\$80	\$76	\$71	\$68	\$66	\$66	\$66	\$65	\$65	\$64	\$58	\$49	\$43	\$29	\$20	\$12
	10yr ave.	\$51	\$48	\$46	\$44	\$42	\$40	\$38	\$36	\$35	\$34	\$33	\$32	\$30	\$26	\$24	\$18	\$16	\$14
	75% Current	\$96	\$91	\$86	\$81	\$76	\$72	\$71	\$71	\$71	\$70	\$69	\$68	\$62	\$53	\$46	\$32	\$21	\$13
	10yr ave.	\$55	\$52	\$49	\$47	\$45	\$43	\$41	\$39	\$37	\$36	\$36	\$35	\$32	\$28	\$25	\$20	\$17	\$15
	80% Current	\$102	\$97	\$92	\$86	\$81	\$77	\$76	\$76	\$75	\$74	\$74	\$73	\$67	\$56	\$49	\$34	\$23	\$14
	10yr ave.	\$59	\$55	\$52	\$50	\$48	\$46	\$44	\$42	\$40	\$39	\$38	\$37	\$34	\$30	\$27	\$21	\$18	\$16
	85% Current	\$109	\$103	\$98	\$92	\$86	\$82	\$81	\$81	\$80	\$79	\$79	\$77	\$71	\$60	\$53	\$36	\$24	\$15
	10yr ave.	\$62	\$59	\$55	\$53	\$51	\$49	\$46	\$44	\$42	\$41	\$40	\$39	\$36	\$32	\$29	\$22	\$20	\$17

The above shows estimated returns per head for skirted fleece wool. These figures do not take into account the value of skirtings and oddments and do not take into account discounts that may apply for faults under individual circumstances. These figures are based on a market index of 100% and should be used as a guide only. Returns over \$30 / head for fleece wool are highlighted.



Table 14: Returns pr head for skirted fleece wool.

Skirted FLC Weight		Micron																	
3 Kg		16	16.5	17	17.5	18	18.5	19	19.5	20	21	22	23	24	25	26	28	30	32
Yield (Sch Dry)	25% Current	\$24	\$23	\$22	\$20	\$19	\$18	\$18	\$18	\$18	\$17	\$17	\$17	\$16	\$13	\$12	\$8	\$5	\$3
	10yr ave.	\$14	\$13	\$12	\$12	\$11	\$11	\$10	\$10	\$9	\$9	\$9	\$9	\$8	\$7	\$6	\$5	\$4	\$4
	30% Current	\$29	\$27	\$26	\$24	\$23	\$22	\$21	\$21	\$21	\$21	\$21	\$20	\$19	\$16	\$14	\$9	\$6	\$4
	10yr ave.	\$17	\$16	\$15	\$14	\$14	\$13	\$12	\$12	\$11	\$11	\$11	\$10	\$10	\$8	\$8	\$6	\$5	\$4
	35% Current	\$34	\$32	\$30	\$28	\$27	\$25	\$25	\$25	\$25	\$24	\$24	\$24	\$22	\$18	\$16	\$11	\$7	\$5
	10yr ave.	\$19	\$18	\$17	\$17	\$16	\$15	\$14	\$14	\$13	\$13	\$12	\$12	\$11	\$10	\$9	\$7	\$6	\$5
	40% Current	\$38	\$36	\$34	\$32	\$30	\$29	\$28	\$28	\$28	\$28	\$28	\$27	\$25	\$21	\$19	\$13	\$9	\$5
	10yr ave.	\$22	\$21	\$20	\$19	\$18	\$17	\$16	\$16	\$15	\$15	\$14	\$14	\$13	\$11	\$10	\$8	\$7	\$6
	45% Current	\$43	\$41	\$39	\$36	\$34	\$33	\$32	\$32	\$32	\$31	\$31	\$31	\$28	\$24	\$21	\$14	\$10	\$6
	10yr ave.	\$25	\$23	\$22	\$21	\$20	\$19	\$18	\$18	\$17	\$16	\$16	\$16	\$14	\$13	\$11	\$9	\$8	\$7
	50% Current	\$48	\$45	\$43	\$41	\$38	\$36	\$36	\$36	\$35	\$35	\$35	\$34	\$31	\$26	\$23	\$16	\$11	\$6
	10yr ave.	\$28	\$26	\$24	\$24	\$23	\$22	\$20	\$20	\$19	\$18	\$18	\$17	\$16	\$14	\$13	\$10	\$9	\$7
	55% Current	\$53	\$50	\$47	\$45	\$42	\$40	\$39	\$39	\$39	\$38	\$38	\$38	\$34	\$29	\$25	\$17	\$12	\$7
	10yr ave.	\$30	\$28	\$27	\$26	\$25	\$24	\$23	\$21	\$21	\$20	\$20	\$19	\$18	\$15	\$14	\$11	\$9	\$8
	60% Current	\$58	\$55	\$52	\$49	\$46	\$43	\$43	\$43	\$42	\$42	\$42	\$41	\$37	\$32	\$28	\$19	\$13	\$8
	10yr ave.	\$33	\$31	\$29	\$28	\$27	\$26	\$25	\$23	\$22	\$22	\$21	\$21	\$19	\$17	\$15	\$12	\$10	\$9
	65% Current	\$62	\$59	\$56	\$53	\$49	\$47	\$46	\$46	\$46	\$45	\$45	\$44	\$41	\$34	\$30	\$21	\$14	\$8
	10yr ave.	\$36	\$34	\$32	\$31	\$29	\$28	\$27	\$25	\$24	\$24	\$23	\$23	\$21	\$18	\$16	\$13	\$11	\$9
	70% Current	\$67	\$64	\$60	\$57	\$53	\$51	\$50	\$50	\$49	\$49	\$49	\$48	\$44	\$37	\$32	\$22	\$15	\$9
	10yr ave.	\$39	\$36	\$34	\$33	\$32	\$30	\$29	\$27	\$26	\$25	\$25	\$24	\$23	\$20	\$18	\$14	\$12	\$10
	75% Current	\$72	\$68	\$65	\$61	\$57	\$54	\$53	\$53	\$53	\$52	\$52	\$51	\$47	\$40	\$35	\$24	\$16	\$10
	10yr ave.	\$41	\$39	\$37	\$35	\$34	\$32	\$31	\$29	\$28	\$27	\$27	\$26	\$24	\$21	\$19	\$15	\$13	\$11
	80% Current	\$77	\$73	\$69	\$65	\$61	\$58	\$57	\$57	\$57	\$56	\$55	\$55	\$50	\$42	\$37	\$25	\$17	\$10
	10yr ave.	\$44	\$41	\$39	\$38	\$36	\$35	\$33	\$31	\$30	\$29	\$28	\$28	\$26	\$22	\$20	\$16	\$14	\$12
	85% Current	\$82	\$77	\$73	\$69	\$65	\$62	\$61	\$60	\$60	\$59	\$59	\$58	\$53	\$45	\$39	\$27	\$18	\$11
	10yr ave.	\$47	\$44	\$42	\$40	\$38	\$37	\$35	\$33	\$32	\$31	\$30	\$29	\$27	\$24	\$21	\$17	\$15	\$12

The above shows estimated returns per head for skirted fleece wool. These figures do not take into account the value of skirtings and oddments and do not take into account discounts that may apply for faults under individual circumstances. These figures are based on a market index of 100% and should be used as a guide only. Returns over \$30 / head for fleece wool are highlighted.



Table 15: Returns pr head for skirted fleece wool.

Skirted FLC Weight			Micron																		
			16	16.5	17	17.5	18	18.5	19	19.5	20	21	22	23	24	25	26	28	30	32	
Yield (Sch Dry)	2 Kg																				
	25%	Current 10yr ave.	\$16 \$9	\$15 \$9	\$14 \$8	\$14 \$8	\$13 \$8	\$12 \$7	\$12 \$7	\$12 \$7	\$12 \$6	\$12 \$6	\$12 \$6	\$11 \$6	\$10 \$5	\$9 \$5	\$8 \$4	\$5 \$3	\$4 \$3	\$2 \$2	
	30%	Current 10yr ave.	\$19 \$11	\$18 \$10	\$17 \$10	\$16 \$9	\$15 \$9	\$14 \$9	\$14 \$8	\$14 \$8	\$14 \$7	\$14 \$7	\$14 \$7	\$14 \$7	\$12 \$6	\$11 \$6	\$9 \$5	\$6 \$4	\$4 \$3	\$3 \$3	
	35%	Current 10yr ave.	\$22 \$13	\$21 \$12	\$20 \$11	\$19 \$11	\$18 \$11	\$17 \$10	\$17 \$10	\$17 \$9	\$16 \$9	\$16 \$8	\$16 \$8	\$16 \$8	\$15 \$8	\$12 \$7	\$11 \$6	\$7 \$5	\$5 \$4	\$3 \$3	
	40%	Current 10yr ave.	\$26 \$15	\$24 \$14	\$23 \$13	\$22 \$13	\$20 \$12	\$19 \$12	\$19 \$11	\$19 \$10	\$19 \$10	\$19 \$10	\$18 \$9	\$18 \$9	\$17 \$9	\$14 \$7	\$12 \$7	\$8 \$5	\$6 \$5	\$3 \$4	
	45%	Current 10yr ave.	\$29 \$17	\$27 \$16	\$26 \$15	\$24 \$14	\$23 \$14	\$22 \$13	\$21 \$12	\$21 \$12	\$21 \$11	\$21 \$11	\$21 \$11	\$20 \$10	\$19 \$10	\$16 \$8	\$14 \$8	\$9 \$6	\$6 \$5	\$4 \$4	
	50%	Current 10yr ave.	\$32 \$18	\$30 \$17	\$29 \$16	\$27 \$16	\$25 \$15	\$24 \$14	\$24 \$14	\$24 \$13	\$24 \$12	\$23 \$12	\$23 \$12	\$23 \$12	\$21 \$11	\$18 \$9	\$15 \$8	\$11 \$7	\$7 \$6	\$4 \$5	
	55%	Current 10yr ave.	\$35 \$20	\$33 \$19	\$32 \$18	\$30 \$17	\$28 \$17	\$27 \$16	\$26 \$15	\$26 \$14	\$26 \$14	\$26 \$13	\$25 \$13	\$25 \$13	\$23 \$12	\$19 \$10	\$17 \$9	\$12 \$7	\$8 \$6	\$5 \$5	
	60%	Current 10yr ave.	\$38 \$22	\$36 \$21	\$34 \$20	\$32 \$19	\$30 \$18	\$29 \$17	\$28 \$16	\$28 \$16	\$28 \$15	\$28 \$15	\$28 \$14	\$27 \$14	\$25 \$13	\$21 \$11	\$19 \$10	\$13 \$8	\$9 \$7	\$5 \$6	
	65%	Current 10yr ave.	\$42 \$24	\$39 \$22	\$37 \$21	\$35 \$20	\$33 \$20	\$31 \$19	\$31 \$18	\$31 \$17	\$31 \$16	\$30 \$16	\$30 \$15	\$30 \$15	\$27 \$14	\$23 \$12	\$20 \$11	\$14 \$9	\$9 \$7	\$6 \$6	
	70%	Current 10yr ave.	\$45 \$26	\$42 \$24	\$40 \$23	\$38 \$22	\$36 \$21	\$34 \$20	\$33 \$19	\$33 \$18	\$33 \$17	\$33 \$17	\$33 \$17	\$32 \$16	\$32 \$15	\$29 \$13	\$25 \$12	\$22 \$12	\$15 \$9	\$10 \$8	\$6 \$7
	75%	Current 10yr ave.	\$48 \$28	\$45 \$26	\$43 \$24	\$41 \$24	\$38 \$23	\$36 \$22	\$36 \$20	\$36 \$20	\$35 \$19	\$35 \$18	\$35 \$18	\$34 \$17	\$31 \$16	\$26 \$14	\$23 \$13	\$16 \$10	\$11 \$9	\$6 \$7	
	80%	Current 10yr ave.	\$51 \$29	\$48 \$28	\$46 \$26	\$43 \$25	\$41 \$24	\$39 \$23	\$38 \$22	\$38 \$21	\$38 \$20	\$37 \$19	\$37 \$19	\$36 \$18	\$33 \$17	\$28 \$15	\$25 \$13	\$17 \$10	\$11 \$9	\$7 \$8	
	85%	Current 10yr ave.	\$54 \$31	\$52 \$29	\$49 \$28	\$46 \$27	\$43 \$26	\$41 \$24	\$40 \$23	\$40 \$22	\$40 \$21	\$40 \$21	\$39 \$20	\$39 \$20	\$35 \$18	\$30 \$16	\$26 \$14	\$18 \$11	\$12 \$10	\$7 \$8	

The above shows estimated returns per head for skirted fleece wool. These figures do not take into account the value of skirtings and oddments and do not take into account discounts that may apply for faults under individual circumstances. These figures are based on a market index of 100% and should be used as a guide only. Returns over \$30 / head for fleece wool are highlighted.