



Table 1: Northern Region Micron Price Guides

WEEK 51			12 MONTH COMPARISONS								3 YEAR COMPARISONS					10 YEAR COMPARISONS				
21/06/2023		15/06/2023	21/06/2022	Now	Now		Now				Now		Percentile			Now		Percentile		
Current	Weekly	This time	compared	12 Month	compared	12 Month	compared			compared		10 year		compared						
MPG	Price	Change	Last Year	to Last Year	Low	to Low	High	to High	Low	High	Average	to 3yr ave	Low	High	Average	to 10yr ave				
NRI	1195	-33 -2.7%	1561	-366 -23%	1228	-33 -3%	1561	-366 -23%	919	1568	1368	-173 -13%	10%	661	2163	1435	-240 -17%	51%		
15*	2787	0	3650	-863 -24%	2750	+37 1%	3650	-863 -24%	1945	3750	3077	-290 -9%	60%	1728	3750	2863	-76 -3%	66%		
15.5*	2537	0	3375	-838 -25%	2538	-1 0%	3400	-863 -25%	1800	3450	2836	-299 -11%	37%	1573	3450	2606	-69 -3%	66%		
16*	2137	-100 -4.5%	3210	-1073 -33%	2238	-101 -5%	3210	-1073 -33%	1650	3250	2606	-469 -18%	14%	1325	3300	2195	-58 -3%	66%		
16.5	1982	-56 -2.7%	2933	-951 -32%	2131	-149 -7%	2952	-970 -33%	1482	2952	2421	-439 -18%	14%	1276	3187	2104	-122 -6%	59%		
17	1842	-101 -5.2%	2718	-876 -32%	1943	-101 -5%	2740	-898 -33%	1382	2749	2251	-409 -18%	12%	1103	3008	2000	-158 -8%	63%		
17.5	1713	-35 -2.0%	2505	-792 -32%	1748	-35 -2%	2512	-799 -32%	1291	2514	2070	-357 -17%	13%	1115	2845	1910	-197 -10%	61%		
18	1585	-68 -4.1%	2234	-649 -29%	1653	-68 -4%	2246	-661 -29%	1172	2246	1881	-296 -16%	14%	926	2708	1813	-228 -13%	62%		
18.5	1500	-64 -4.1%	2036	-536 -26%	1564	-64 -4%	2042	-542 -27%	1062	2042	1719	-219 -13%	16%	855	2591	1721	-221 -13%	60%		
19	1415	-51 -3.5%	1829	-414 -23%	1466	-51 -3%	1829	-414 -23%	995	1830	1578	-163 -10%	17%	812	2465	1633	-218 -13%	57%		
19.5	1365	-48 -3.4%	1652	-287 -17%	1413	-48 -3%	1675	-310 -19%	949	1675	1463	-98 -7%	17%	755	2404	1568	-203 -13%	56%		
20	1335	-21 -1.5%	1548	-213 -14%	1347	-12 -1%	1586	-251 -16%	910	1586	1366	-31 -2%	24%	704	2391	1514	-179 -12%	57%		
21	1242	-63 -4.8%	1470	-228 -16%	1280	-38 -3%	1529	-287 -19%	898	1529	1294	-52 -4%	21%	671	2368	1471	-229 -16%	52%		
22	1200	-51 -4.1%	1421	-221 -16%	1221	-21 -2%	1465	-265 -18%	863	1465	1256	-56 -4%	20%	660	2342	1441	-241 -17%	50%		
23	983	-38 -3.7%	1259	-276 -22%	1021	-38 -4%	1268	-285 -22%	814	1268	1115	-132 -12%	4%	655	2316	1371	-388 -28%	33%		
24	784	-25 -3.1%	1054	-270 -26%	809	-25 -3%	1060	-276 -26%	750	1115	958	-174 -18%	0%	644	2114	1244	-460 -37%	18%		
25	666	-12 -1.8%	904	-238 -26%	678	-12 -2%	911	-245 -27%	552	924	822	-156 -19%	2%	569	1801	1068	-402 -38%	19%		
26	465	0	682	-217 -32%	465	0 0%	705	-240 -34%	465	883	688	-223 -32%	7%	465	1545	946	-481 -51%	1%		
28	305	+2 0.7%	423	-118 -28%	297	+8 3%	423	-118 -28%	297	663	429	-124 -29%	2%	327	1318	698	-393 -56%	0%		
30	288	0	345	-57 -17%	255	+33 13%	345	-57 -17%	255	533	359	-71 -20%	4%	292	998	587	-299 -51%	0%		
32	245	0	222	+23 10%	210	+35 17%	267	-22 -8%	190	339	249	-4 -2%	45%	215	762	444	-199 -45%	7%		
MC	741	+2 0.3%	952	-211 -22%	730	+11 2%	952	-211 -22%	621	1011	866	-125 -14%	11%	392	1563	1004	-263 -26%	43%		
AU BALES OFFERED		28,484	* 16.5 is the lowest Micron Price Guide (MPG) published by The Australian Wool Exchange (AWEX). Therefore MPG's below 16.5 micron are an estimate based on the best available information at the time of publication. Likewise, for any category where there is insufficient quantity offered to enable AWEX to quote, a quote will also be provided. * Recording of 15 & 15.5 micron commenced in October 2017, and as a result some historic data is not yet available for those MPG's. Where historic data is not available an estimate based on '16 micron statistics' and incorporating the existing 15 & 15.5 micron data, will be provided as a guide.																	
AU BALES SOLD		24,260																		
AU PASSED-IN%		14.8%																		
AUD/USD		0.6783 -0.5%																		

Source: Australian Wool Exchange, Australian Wool Innovation, Riemann, x-rates.com, Reserve Bank of Australia, Australian Wool Testing Authority, Australian Bureau Statistics (ABS), Woolmark.

Disclaimer: Jemalong Wool Pty Ltd make no representations about the content and suitability of the information contained in this report. Specifically, Jemalong Wool does not warrant, guarantee or make any representations regarding the correctness, accuracy, reliability, currency, or any other aspect regarding characteristics or use of information presented in these materials. The user accepts sole responsibility and risk associated with the use and results of these materials, irrespective of the purpose of which such use or results are applied. In no event shall Jemalong Wool be liable for any loss or damages arising out of or in connection with the use of these materials.

Copyright © Jemalong Wool Pty Ltd, 2006-2023. Apart from any use permitted under the Copyright Act 1968, no part may be copied or reproduced by any process nor stored electronically without the written permission of Jemalong Wool Pty Ltd. This report has been compiled by Jemalong Wool Pty Ltd for internal use and for the benefit of Jemalong Wool clients. You should only read this report if you are authorised to do so, if you are not authorised then you must destroy all electronic and paper copies immediately. Under no circumstance are you permitted to forward this report to a third-party.

MARKET COMMENTARY Source: AWI

The market is limping toward the end of the 2022/23 season, recording overall losses for the seventh consecutive week. Fremantle did not hold a sale again this series, pushing the national quantity down to just 28,484 bales; this was the smallest sale since September.

In a similar pattern to the previous series, buyer sentiment was weak from the outset, translating into price reductions across all Merino fleece types. On the first day, the market opened lower and then progressively deteriorated. By day's end, the Individual MPGs for Merino fleece had dropped by 4-86 cents. Subsequently, the EMI lost 25 cents, with the crossbred, skirtings and oddments markets preventing a larger fall.

The losses continued into the second day but at a more subdued rate, with some micron pockets recording no change or slight increases. The movements in the Merino MPGs ranged between plus 10 to minus 55 cents for the day. The skirtings tracked a similar path to the fleece, while the oddments and crossbreds recorded little change. The net result was a 10-cent drop in the EMI, which finished the week 35 cents lower.

The losses to EMI this series have pushed it down to 1,139 cents. The EMI is now at its lowest point since the beginning of December 2020, when the EMI was at 1,133 cents. Currency played virtually no part in this week's falls. The EMI lost 3.0% when viewed in both Australian and US currencies.

Fremantle returns next week for the final sale of the 2022/23 season, pushing the quantity higher. There is expected to be 49,496 bales on offer; if this quantity eventuates, it will be the largest offering since April.

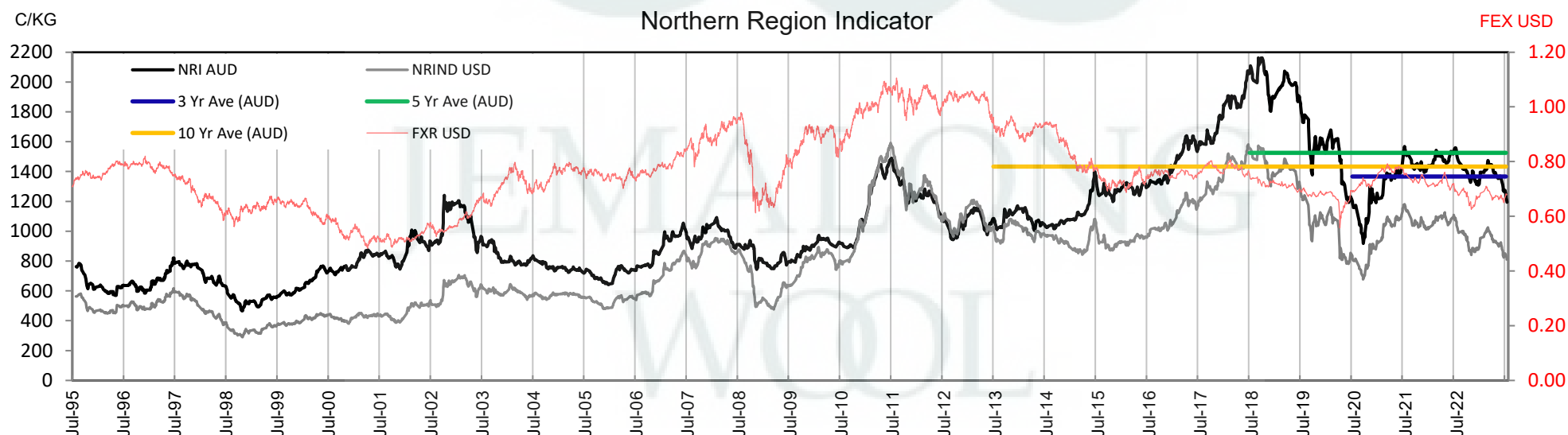




Table 2: Three Year Decile Table, since: 1/06/2020

Decile	%	16	16.5	17	17.5	18	18.5	19	19.5	20	21	22	23	24	25	26	28	30	32	MC
1	10%	2055	1870	1777	1663	1532	1438	1324	1261	1221	1178	1143	1049	880	721	555	330	297	217	736
2	20%	2365	2209	2063	1902	1770	1634	1515	1426	1322	1238	1198	1082	909	783	605	347	307	232	798
3	30%	2475	2295	2145	1988	1828	1677	1567	1466	1349	1275	1228	1102	938	801	647	380	325	240	859
4	40%	2550	2372	2237	2067	1878	1737	1611	1487	1368	1287	1246	1111	951	825	680	405	337	244	867
5	50%	2625	2457	2307	2130	1950	1784	1625	1499	1385	1305	1262	1120	960	839	705	415	350	248	879
6	60%	2785	2597	2394	2197	2003	1822	1656	1519	1402	1317	1285	1131	969	848	726	436	364	251	889
7	70%	2875	2651	2445	2250	2032	1854	1680	1542	1427	1342	1309	1142	980	859	748	470	378	259	909
8	80%	2976	2798	2595	2335	2090	1883	1702	1561	1456	1380	1336	1156	994	872	765	500	403	268	929
9	90%	3062	2852	2638	2395	2145	1929	1737	1591	1510	1431	1382	1173	1031	889	788	523	424	278	964
10	100%	3250	2952	2749	2514	2246	2042	1830	1675	1586	1529	1465	1268	1115	924	883	663	533	339	1011
MPG		2137	1982	1842	1713	1585	1500	1415	1365	1335	1242	1200	983	784	666	465	305	288	245	741
3 Yr Percentile		14%	14%	12%	13%	14%	16%	17%	17%	24%	21%	20%	4%	0%	2%	7%	2%	4%	45%	11%

Table 3: Ten Year Decile Table, since: 1/06/2013

Decile	%	16	16.5	17	17.5	18	18.5	19	19.5	20	21	22	23	24	25	26	28	30	32	MC
1	10%	1425	1372	1240	1200	1093	1032	959	882	820	756	734	718	692	637	571	425	351	253	442
2	20%	1510	1435	1287	1269	1183	1138	1073	988	931	904	881	852	800	675	594	454	388	315	532
3	30%	1545	1490	1355	1326	1255	1204	1143	1097	1055	999	955	923	848	715	624	470	409	351	612
4	40%	1600	1556	1425	1418	1344	1284	1217	1175	1145	1135	1121	1076	951	822	688	485	430	379	718
5	50%	1683	1681	1532	1521	1439	1378	1319	1288	1246	1226	1198	1123	1000	870	766	573	500	400	785
6	60%	1975	1996	1701	1675	1556	1496	1455	1409	1349	1297	1254	1160	1060	905	811	646	575	446	852
7	70%	2255	2293	2104	2012	1845	1716	1603	1492	1402	1348	1316	1236	1113	984	879	684	616	490	924
8	80%	2575	2529	2338	2215	2038	1868	1710	1585	1498	1442	1396	1350	1249	1125	1041	782	654	551	1066
9	90%	2855	2774	2536	2397	2201	2067	1923	1818	1773	1752	1716	1637	1501	1261	1150	879	730	603	1159
10	100%	3300	3187	3008	2845	2708	2591	2465	2404	2391	2368	2342	2316	2114	1801	1545	1318	998	762	1563
MPG		2137	1982	1842	1713	1585	1500	1415	1365	1335	1242	1200	983	784	666	465	305	288	245	741
10 Yr Percentile		66%	59%	63%	61%	62%	60%	57%	56%	57%	52%	50%	33%	18%	19%	1%	0%	0%	7%	43%

Definitions:

* A Percentile, is a value on a scale of one hundred that indicates the percent of a distribution that is equal to or below it. In general a percentile between 25% and 75% is considered normal, a percentile below 25% is considered below normal and a percentile above 75% is considered above normal.

Three and ten year percentiles shown on the bottom line of table 2 & 3 (above) and in table 1 (on page 1), detail the amount of time during the past 3 & 10 years where the market has traded either at or below its current price.

* Deciles are a method of sorting ranked data into 10 equal groups. The data may be ranked from largest to smallest or vice versa.

The above Decile tables sort price Percentiles into 10 equal groups (in ascending order), with table 2 ranking the previous 3 years prices, while table 3 ranks prices over the previous 10 years.

Example: In Table 2, a Decile Rank of 6 for 19 microns, shows 19 microns have traded at or below 1656 for 60% of the time, over the past three years.

In Table 3, a Decile Rank of 6 for 19 microns, shows 19 microns have traded at or below 1455 for 60% of the time, over the past ten years.



Table 4: Riemann Forwards, as at: 21/06/23 Any highlighted in yellow are recent trades, trading since: Thursday, 15 June 2023

MICRON (Total Traded = 67)		18um (3 Traded)	18.5um (0 Traded)	19um (41 Traded)	19.5um (5 Traded)	21um (13 Traded)	22um (0 Traded)	23um (0 Traded)	28um (5 Traded)	30um (0 Traded)
FORWARD CONTRACT MONTH	Jun-2023 (17)	19/07/22 2000 (2)		25/05/23 1525 (6)	26/05/23 1450 (2)	31/05/23 1350 (7)				
	Jul-2023 (7)			4/04/23 1625 (5)	27/04/23 1600 (1)	27/04/23 1440 (1)				
	Aug-2023 (1)	6/02/23 2005 (1)								
	Sep-2023 (14)			7/02/23 1700 (8)		7/02/23 1430 (3)			8/03/23 410 (3)	
	Oct-2023 (5)			1/12/22 1550 (1)	3/05/23 1595 (1)	6/05/22 1300 (1)			17/02/23 415 (2)	
	Nov-2023 (2)			1/12/22 1550 (1)	3/05/23 1595 (1)					
	Dec-2023 (3)			10/05/23 1660 (3)						
	Jan-2024 (5)			1/06/23 1550 (5)						
	Feb-2024 (2)			8/06/23 1550 (2)						
	Mar-2024 (2)			9/06/23 1550 (2)						
	Apr-2024 (1)			14/06/23 1550 (1)						
	May-2024 (1)			15/06/23 1520 (1)						
	Jun-2024 (1)			19/06/23 1520 (1)						
	Jul-2024 (1)			19/06/23 1520 (1)						
	Aug-2024 (1)			23/05/23 1600 (1)						
	Sep-2024 (4)			15/06/23 1520 (3)		31/01/23 1400 (1)				
	Oct-2024									
	Nov-2024									
	Dec-2024									
	Jan-2025									
	Feb-2025									
	Mar-2025									
	Apr-2025									

Explanatory Notes: Prices quoted reflect the most recent trades, at time of print.

Disclaimer: While all due care has been taken in the preparation of this document, no warranty is made as to its accuracy, reliability or completeness. To the extent permitted by law neither Jemalong or their sources including subsidiaries and staff, accept liability to any person for loss or damage arising from the use of this information.



Table 6: National Market Share

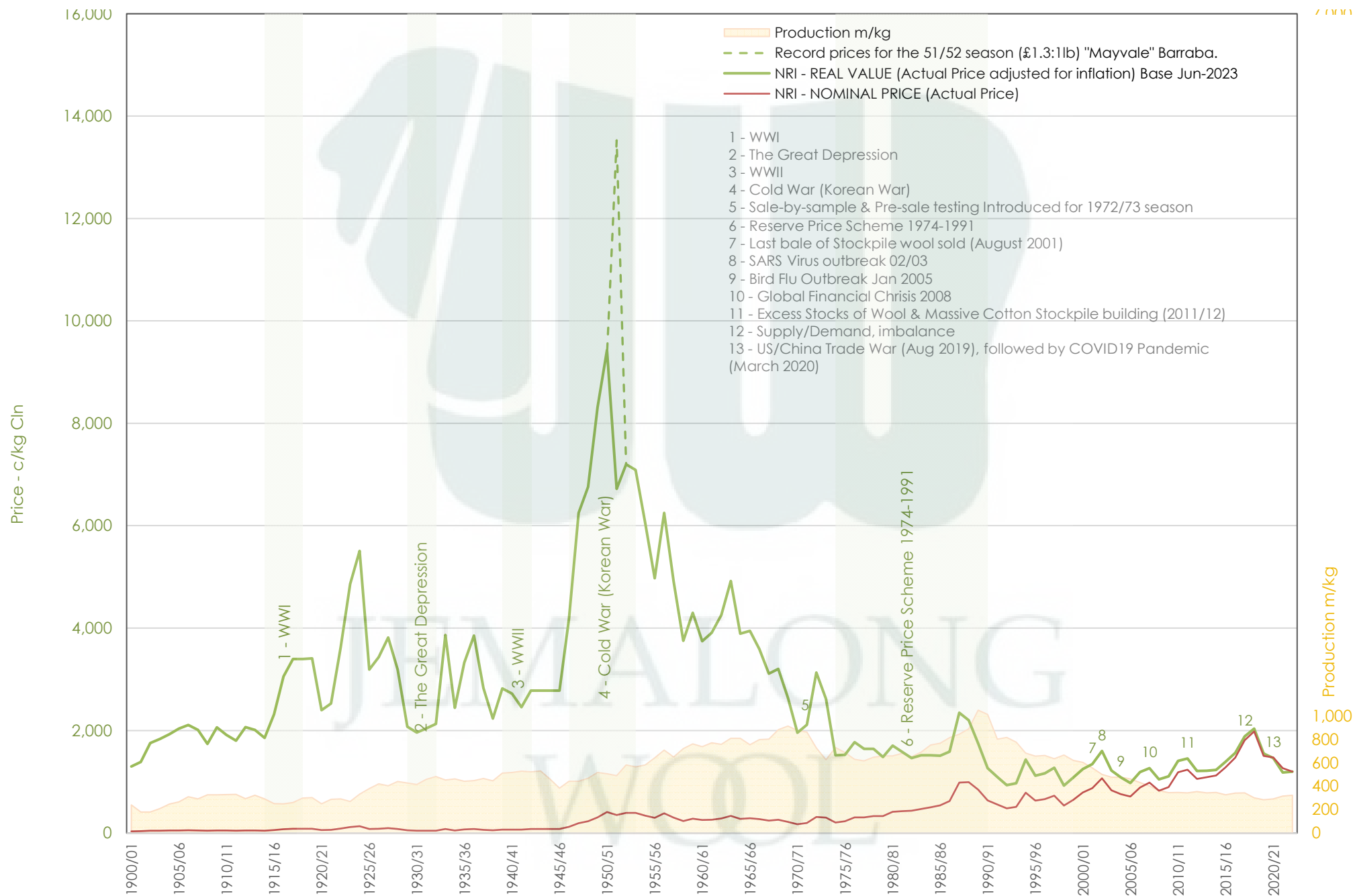
		Current Selling Week Week 51			Previous Selling Week Week 50			Last Season 2021-22			2 Years Ago 2020-21			3 Years Ago 2019-20			5 Years Ago 2017-18			10 Years Ago 2012-13							
	Rank	Buyer	Bales	MS%	Buyer	Bales	MS%	Buyer	Bales	MS%	Buyer	Bales	MS%	Buyer	Bales	MS%	Buyer	Bales	MS%	Buyer	Bales	MS%					
Top 10, Auction Buyers	1	TECM	4,441	18%	TECM	5,056	17%	TECM	249,539	16%	TECM	228,018	15%	TECM	176,746	15%	TECM	242,275	14%	TECM	179,176	10%					
	2	EWES	3,231	13%	EWES	4,415	14%	EWES	149,341	9%	EWES	159,908	10%	EWES	111,152	9%	FOXM	199,258	11%	VTRA	163,810	9%					
	3	TIAM	2,912	12%	TIAM	3,380	11%	TIAM	141,971	9%	FOXM	129,251	8%	FOXM	111,069	9%	KATS	140,688	8%	FOXM	143,826	8%					
	4	FOXM	1,927	8%	SMAM	2,140	7%	FOXM	124,824	8%	TIAM	121,176	8%	TIAM	99,632	8%	SETS	128,533	7%	LEMM	126,564	7%					
	5	SMAM	1,675	7%	UWCM	1,846	6%	PMWF	103,975	6%	UWCM	100,677	6%	AMEM	95,222	8%	AMEM	127,831	7%	QCTB	98,756	6%					
	6	UWCM	1,249	5%	MEWS	1,517	5%	AMEM	94,736	6%	LEMM	98,471	6%	PMWF	75,805	6%	TIAM	121,875	7%	PMWF	96,935	6%					
	7	PMWF	1,227	5%	FOXM	1,460	5%	SMAM	77,361	5%	AMEM	90,244	6%	UWCM	60,137	5%	PMWF	99,301	6%	MODM	84,363	5%					
	8	PEAM	1,082	4%	PEAM	1,421	5%	UWCM	72,834	5%	PMWF	84,389	5%	KATS	50,277	4%	LEMM	93,130	5%	CTXS	82,166	5%					
	9	MODM	906	4%	PMWF	1,303	4%	MODM	65,816	4%	MODM	70,426	4%	MCHA	49,296	4%	MODM	91,985	5%	AMEM	77,849	4%					
	10	AMEM	870	4%	MODM	1,113	4%	MCHA	65,536	4%	KATS	63,487	4%	SETS	45,008	4%	EWES	76,486	4%	KATS	65,782	4%					
MFLC TOP 5	1	TIAM	2,296	18%	EWES	2,298	15%	TECM	142,007	16%	TECM	131,264	15%	TECM	99,605	15%	TECM	137,666	14%	VTRA	118,432	12%					
	2	TECM	1,699	13%	TIAM	2,277	15%	TIAM	111,323	13%	TIAM	93,870	10%	TIAM	72,376	11%	SETS	124,030	12%	LEMM	110,118	11%					
	3	EWES	1,482	12%	TECM	2,174	14%	PMWF	100,286	11%	EWES	83,559	9%	PMWF	72,234	11%	FOXM	94,279	9%	PMWF	93,136	10%					
	4	SMAM	1,373	11%	SMAM	1,711	11%	EWES	71,533	8%	LEMM	81,281	9%	FOXM	61,961	9%	PMWF	87,751	9%	TECM	89,286	9%					
	5	PMWF	1,121	9%	MEWS	1,517	10%	FOXM	57,425	6%	PMWF	80,872	9%	EWES	51,367	8%	KATS	79,682	8%	QCTB	71,715	7%					
MSKT TOP 5	1	EWES	1,087	25%	TECM	1,153	22%	TECM	49,174	20%	TECM	42,521	18%	TECM	33,722	19%	TECM	44,522	17%	MODM	37,284	14%					
	2	TECM	949	22%	EWES	1,132	22%	EWES	37,117	15%	UWCM	34,928	14%	EWES	23,530	13%	AMEM	33,464	13%	TECM	34,301	13%					
	3	TIAM	477	11%	TIAM	882	17%	TIAM	25,176	10%	EWES	34,884	14%	AMEM	21,309	12%	TIAM	31,171	12%	WIEM	27,916	10%					
	4	FOXM	309	7%	UWCM	500	10%	AMEM	22,149	9%	WCWF	21,915	9%	TIAM	20,170	11%	EWES	23,428	9%	TIAM	24,196	9%					
	5	SMAM	289	7%	SMAM	346	7%	SMAM	16,956	7%	TIAM	18,193	8%	UWCM	17,510	10%	FOXM	21,855	8%	AMEM	23,012	8%					
XB TOP 5	1	TECM	1,229	26%	PEAM	1,123	19%	PEAM	41,337	15%	MODM	34,090	15%	TECM	27,953	14%	FOXM	51,685	17%	FOXM	39,356	14%					
	2	PEAM	836	17%	MODM	1,102	19%	TECM	39,558	14%	TECM	33,794	15%	PEAM	23,607	12%	KATS	44,672	15%	TECM	30,323	11%					
	3	MODM	776	16%	TECM	1,061	18%	MODM	29,690	11%	PEAM	30,636	13%	FOXM	22,019	11%	TECM	38,877	13%	VTRA	27,832	10%					
	4	EWES	419	9%	EWES	522	9%	FOXM	27,002	10%	EWES	22,525	10%	EWES	20,353	10%	MODM	25,884	8%	KATS	26,057	9%					
	5	UWCM	230	5%	KATS	377	6%	EWES	22,497	8%	UWCM	18,968	8%	AMEM	20,039	10%	EWES	24,241	8%	CTXS	25,631	9%					
ODDS TOP 5	1	UWCM	570	22%	UWCM	726	19%	FOXM	24,503	13%	FOXM	25,868	13%	MCHA	27,873	18%	MCHA	40,241	19%	MCHA	35,985	16%					
	2	TECM	564	22%	TECM	668	18%	MCHA	24,204	13%	MCHA	23,579	12%	FOXM	18,687	12%	FOXM	31,439	15%	FOXM	28,185	12%					
	3	FOXM	420	16%	EWES	463	12%	UWCM	23,550	12%	UWCM	21,008	11%	EWES	15,902	10%	VWPM	27,805	13%	TECM	25,266	11%					
	4	EWES	243	9%	FOXM	325	9%	TECM	18,800	10%	TECM	20,439	11%	VWPM	15,673	10%	TECM	21,210	10%	VWPM	20,692	9%					
	5	VWPM	167	6%	VWPM	265	7%	VWPM	18,708	10%	EWES	18,940	10%	TECM	15,466	10%	EWES	18,809	9%	VTRA	13,022	6%					
Auction Totals	<u>Bales Sold</u>		<u>\$/Bale</u>	<u>Bales Sold</u>		<u>\$/Bale</u>	<u>Bales Sold</u>		<u>\$/Bale</u>	<u>Bales Sold</u>		<u>\$/Bale</u>	<u>Bales Sold</u>		<u>\$/Bale</u>	<u>Bales Sold</u>		<u>\$/Bale</u>	<u>Bales Sold</u>		<u>\$/Bale</u>						
	24,260		\$ 1,349	30,544		\$ 1,334	1,606,540		\$1,590	1,558,820		\$1,455	1,207,629		\$1,633	1,780,609		\$1,929	1,740,034		\$1,166						
	<u>Auction Value</u>			<u>Auction Value</u>			<u>Auction Value</u>			<u>Auction Value</u>			<u>Auction Value</u>			<u>Auction Value</u>			<u>Auction Value</u>								
		\$32,720,000				\$40,760,000				\$2,554,240,000				\$2,267,750,000				\$1,972,385,159				\$3,434,719,951				\$2,029,540,226	

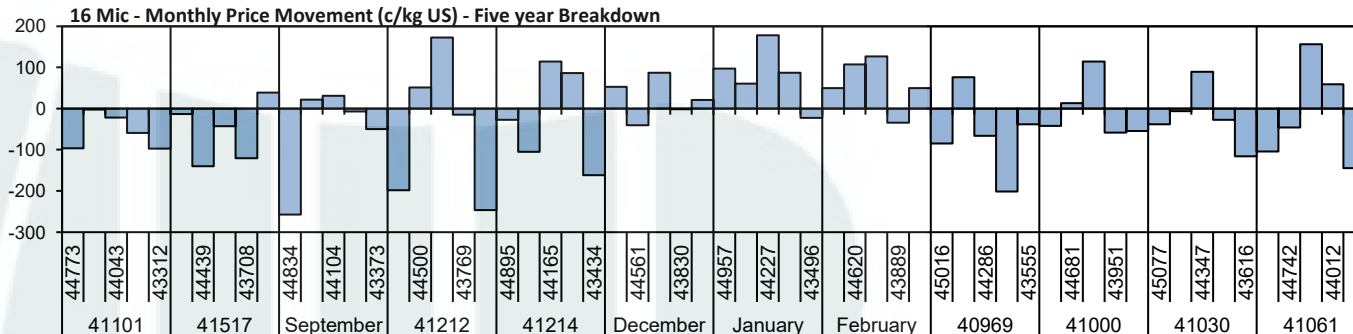
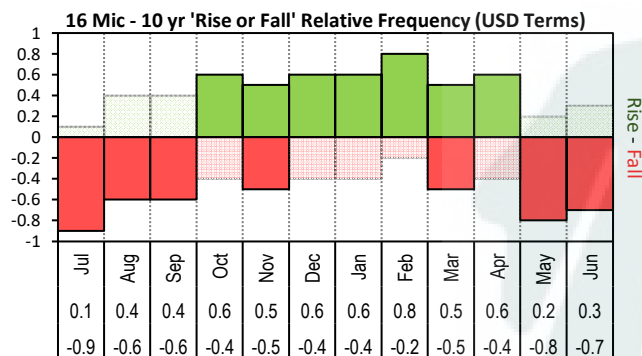


Table 7: NSW Production Statistics

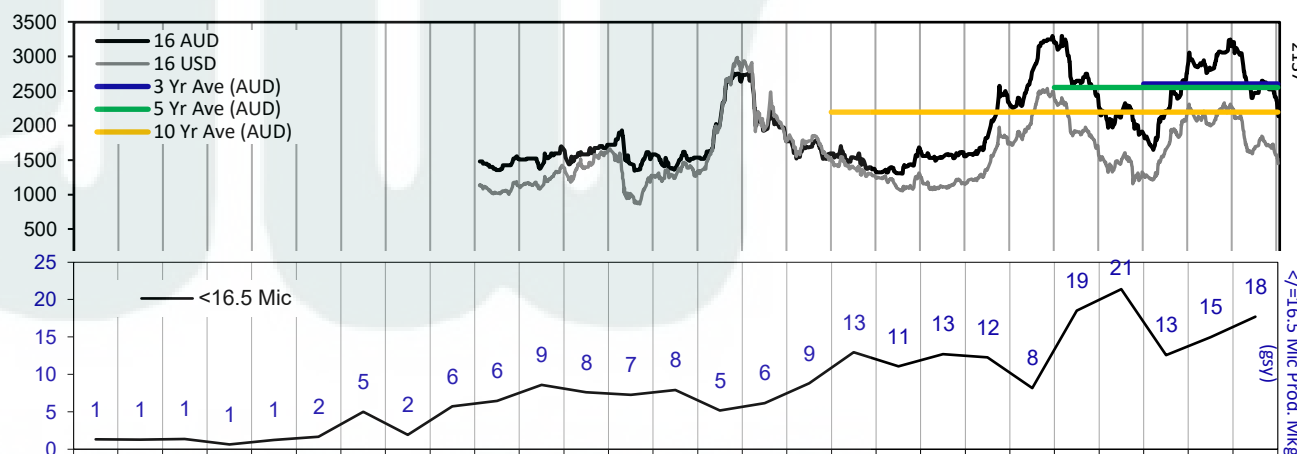
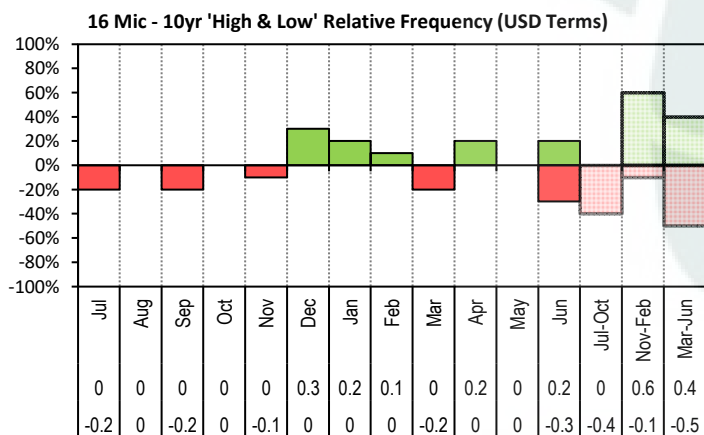
MAX			MIN		MAX GAIN		MAX REDUCTION																					
2021-22					Auction																							
Statistical Devision, Area Code & Towns					Bales (FH)		Micron		+/- YoY		Vmb %		+/- YoY		Yield % Sch Dry		+/- YoY		Length mm		+/- YoY		Strength Nkt		+/- YoY		Ave Price c/kg	
Northern	N02	Tenterfield, Glen Innes																										
	N03	Guyra																										
	N04	Inverell																										
	N05	Armidale																										
	N06	Tamworth, Gunnedah, Quirindi																										
	N07	Moree																										
	N08	Narrabri																										
North Western & Far West	N09	Cobar, Bourke, Wanaaring																										
	N12	Walgett																										
	N13	Nyngan																										
	N14	Dubbo, Narromine																										
	N16	Dunedoo																										
	N17	Mudgee, Wellington, Gulgong																										
	N33	Coonabarabran																										
	N34	Coonamble																										
	N36	Gilgandra, Gulargambone																										
	N40	Brewarrina																										
N10	Wilcannia, Broken Hill																											
Central West	N15	Forbes, Parkes, Cowra																										
	N18	Lithgow, Oberon																										
	N19	Orange, Bathurst																										
	N25	West Wyalong																										
	N35	Condobolin, Lake Cargelligo																										
Murrumbidgee	N26	Cootamundra, Temora																										
	N27	Adelong, Gundagai																										
	N29	Wagga, Narrandera																										
	N37	Griffith, Hillston																										
	N39	Hay, Coleambally																										
Murray	N11	Wentworth, Balranald																										
	N28	Albury, Corowa, Holbrook																										
	N31	Deniliquin																										
	N38	Finley, Berrigan, Jerilderie																										
South Eastern	N23	Goulburn, Young, Yass																										
	N24	Monaro (Cooma, Bombala)																										
	N32	A.C.T.																										
	N43	South Coast (Bega)																										
NSW		AWEX Sale Statistics 21-22																										

AWTA Mthly Key Test Data			Bales Tested	+/- YoY	Micron	+/- YoY	VMB	+/- YoY	Yld	+/- YoY	Lth	+/- YoY	Nkt	+/- YoY	POBM +/-		
AUSTRALIA	Current Season	December	142,627	10,099	21.3	-0.3	1.8	0.0	68.4	1.0	90	1.6	34	0.1	50	1.6	
		Y.T.D	894,218	-3,609	20.6	0.0	2.1	-0.1	66.1	0.8	91	2.0	35	0.0	49	0.0	
	Previous Seasons	2021-22	897,827	124151	20.6	0.0	2.2	0.5	65.3	1.0	89	-1.0	35	1.0	49	-3.0	
		2020-21	773,676	-84371	20.6	0.3	1.7	0.0	64.3	0.9	90	3.0	34	1.0	52	-3.0	
		Y.T.D.	2019-20	858,047	-49,713	20.3	-0.1	1.7	-0.4	63.4	-0.7	87	1.8	33	-0.6	49	2.6

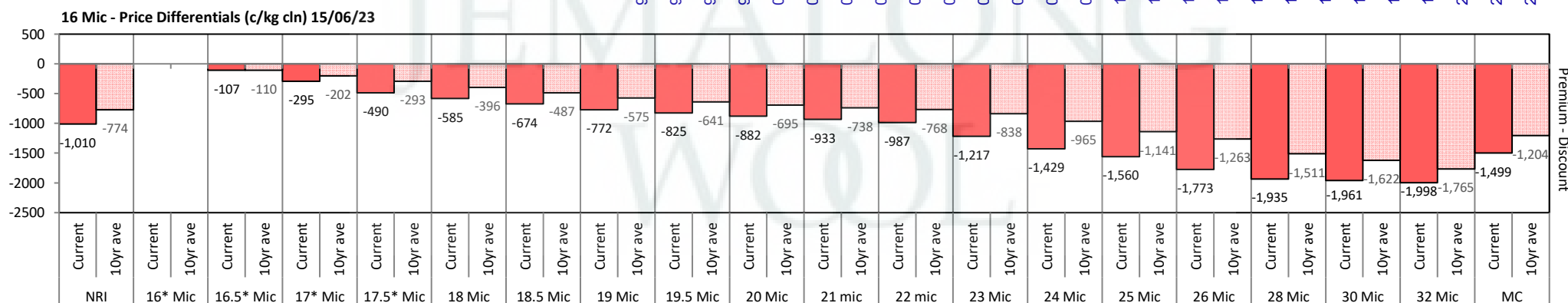


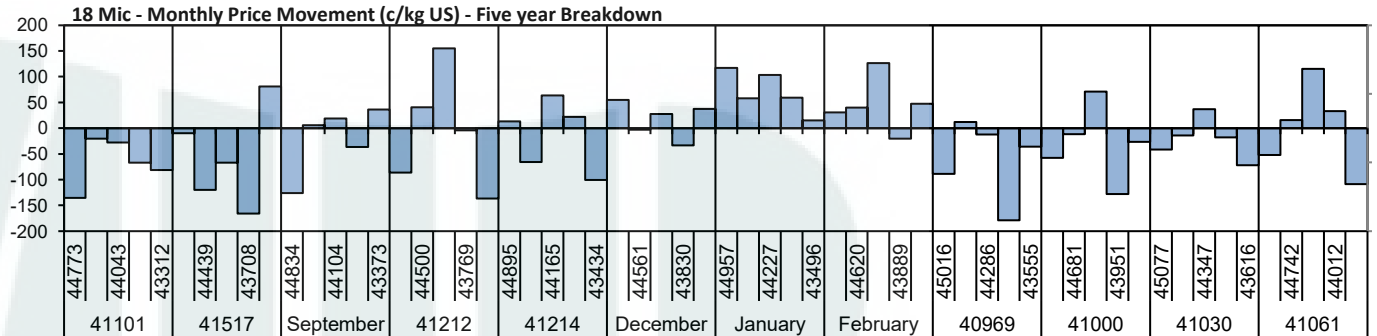
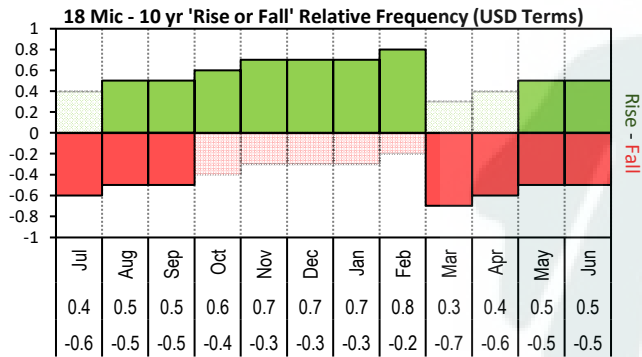


The above 'Rise or Fall' graph, shows how often the market has risen or fallen in a given month over the past 10 years, it does not show the extent of the movement only the frequency of direction. The 'Monthly Price Movement' graph shows the extent of movement for each month, for the past 5 years.

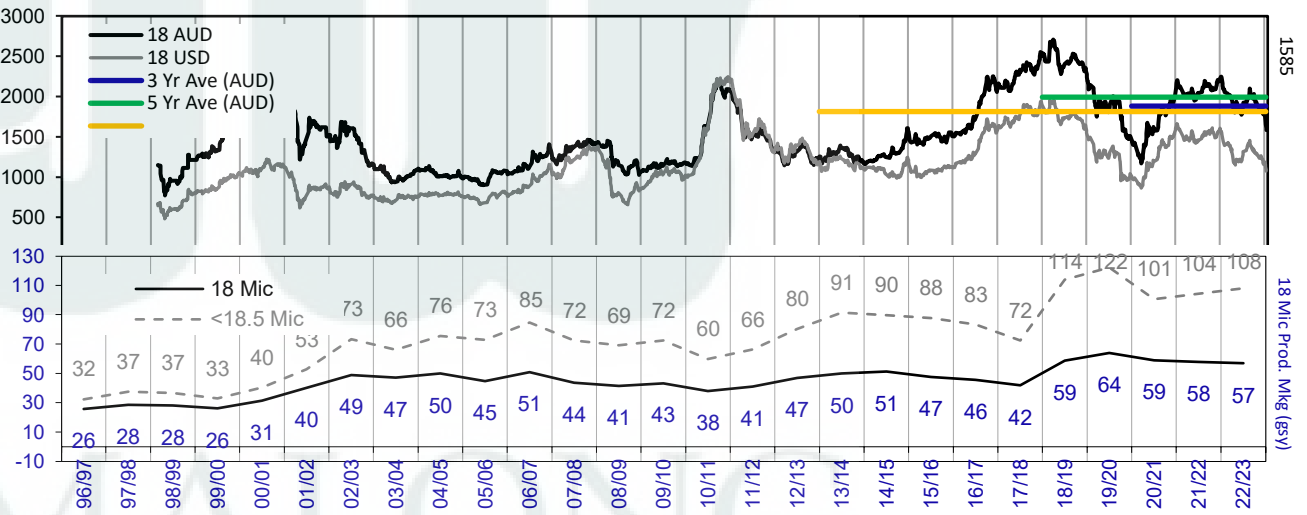
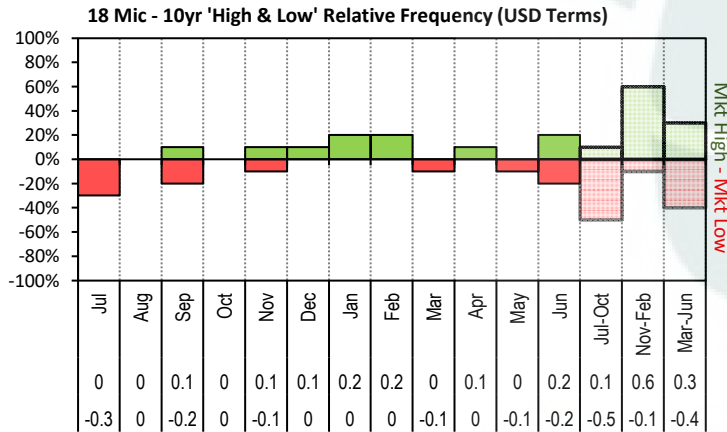


The above graph, shows how often the '12 month high & low' have been achieved for a

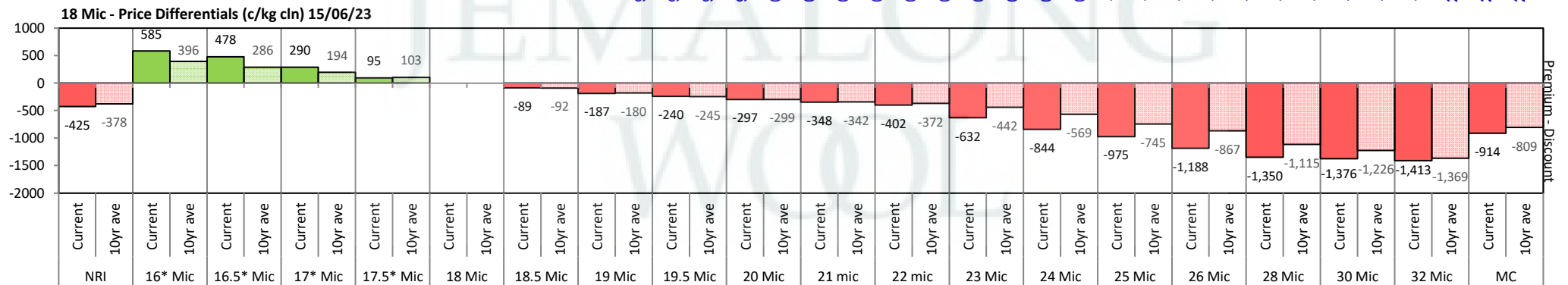


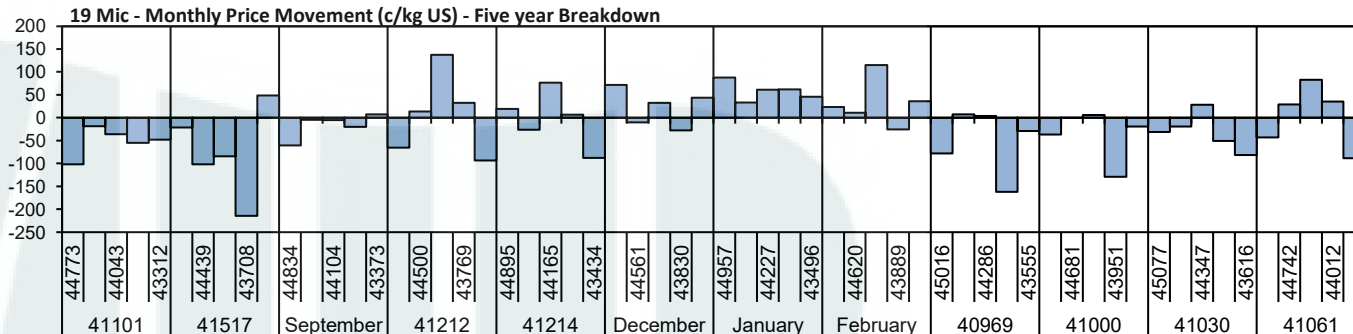
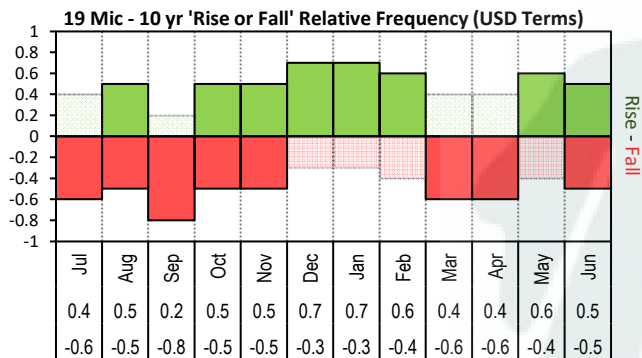


The above 'Rise or Fall' graph, shows how often the market has risen or fallen in a given month over the past 10 years, it does not show the extent of the movement only the frequency of direction. The 'Monthly Price Movement' graph shows the extent of movement for each month, for the past 5 years.

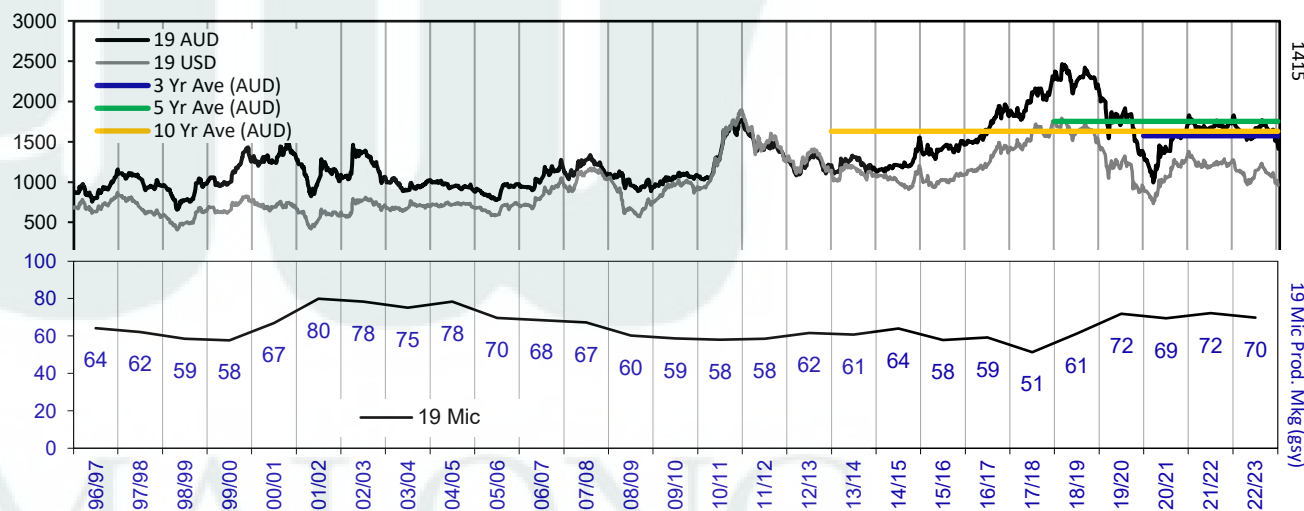
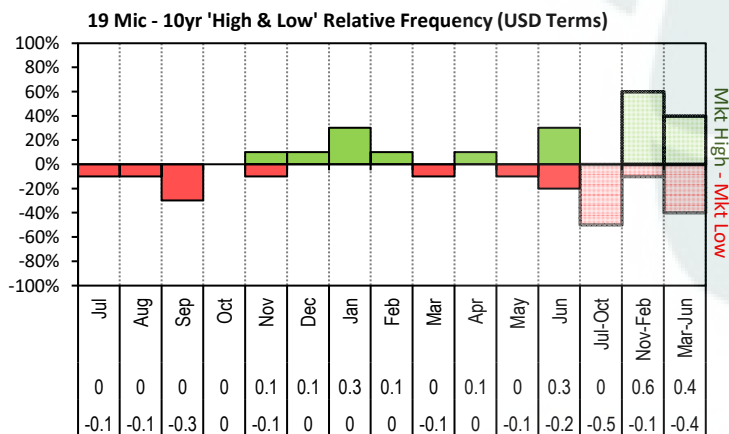


The above graph, shows how often the '12 month high & low' have been achieved for a given month over the past 10 years. It is not a measure of probability.

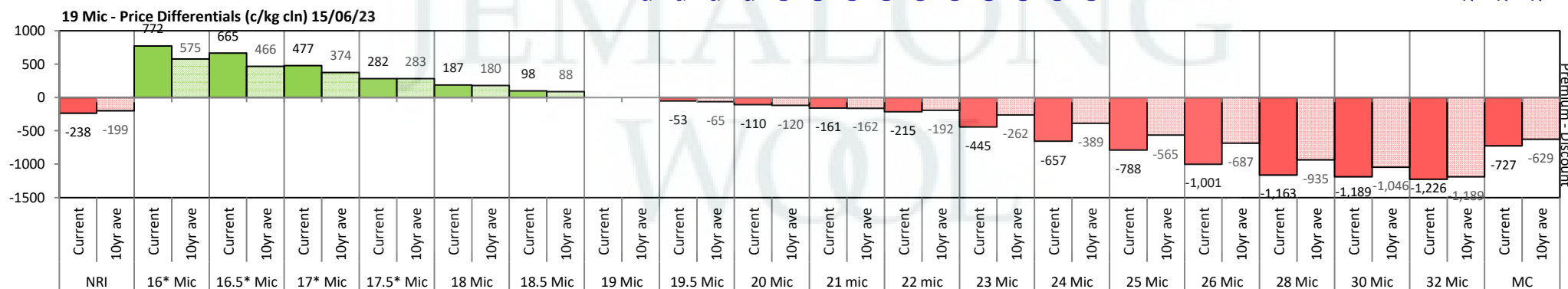


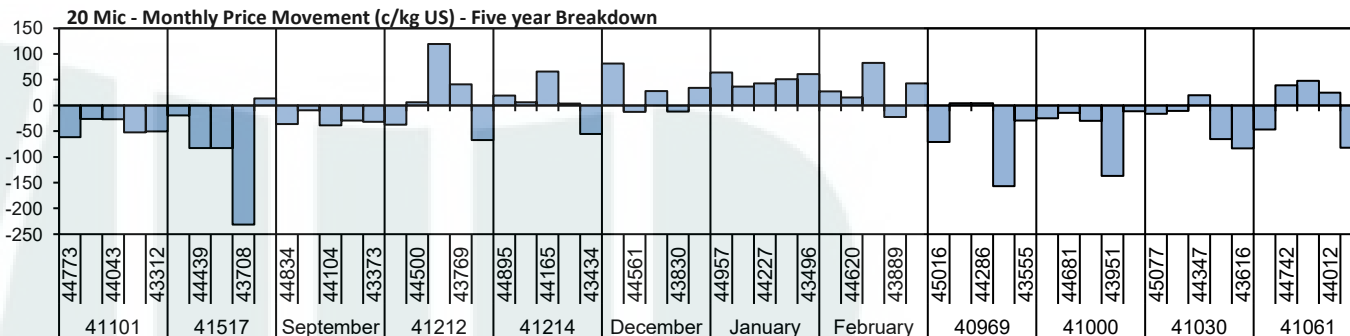
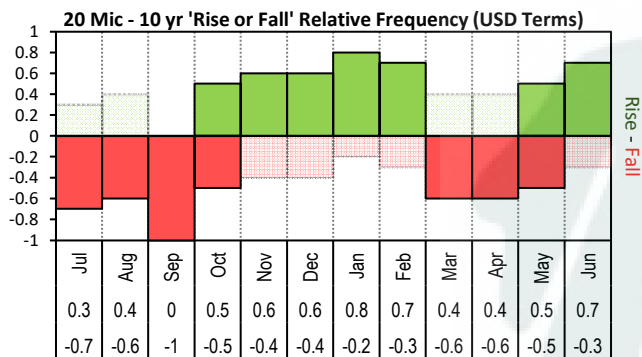


The above 'Rise or Fall' graph, shows how often the market has risen or fallen in a given month over the past 10 years, it does not show the extent of the movement only the frequency of direction. The 'Monthly Price Movement' graph shows the extent of movement for each month, for the past 5 years.

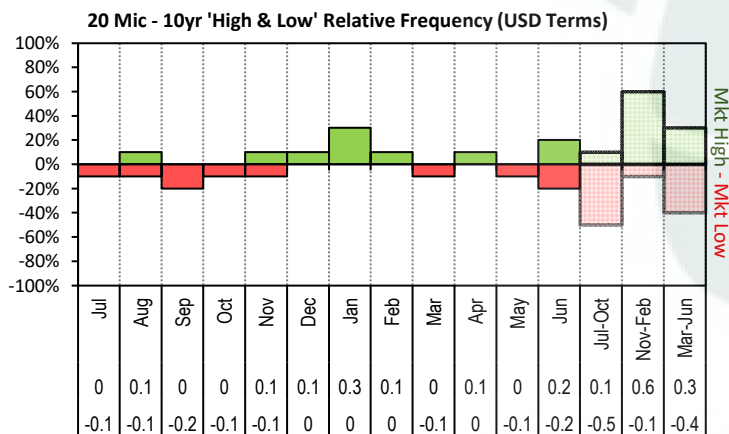


The above graph, shows how often the '12 month high & low' have been achieved for a given month over the past 10 years. It is not a measure of probability.

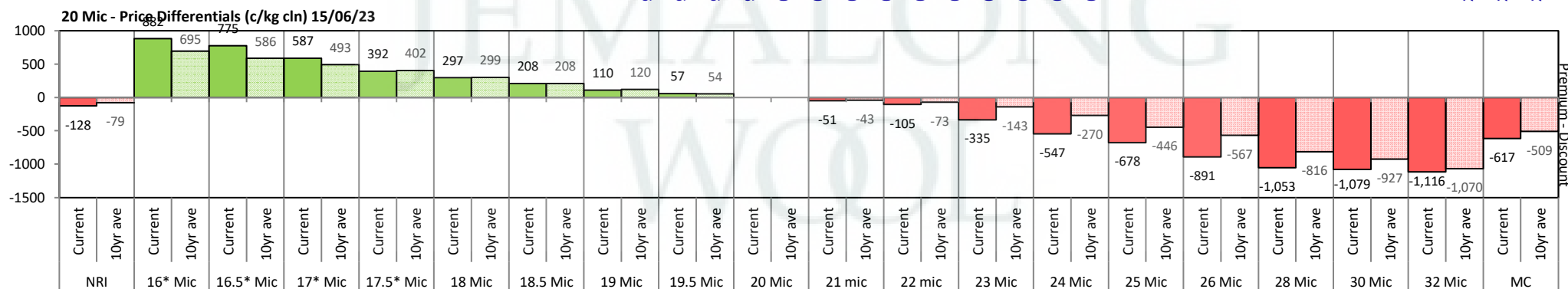
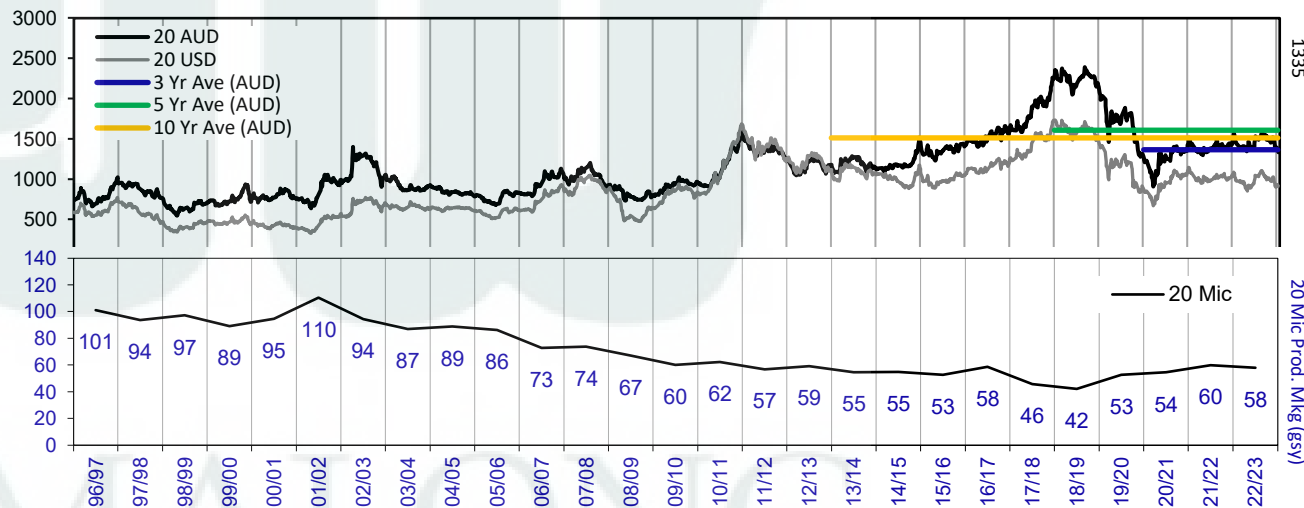


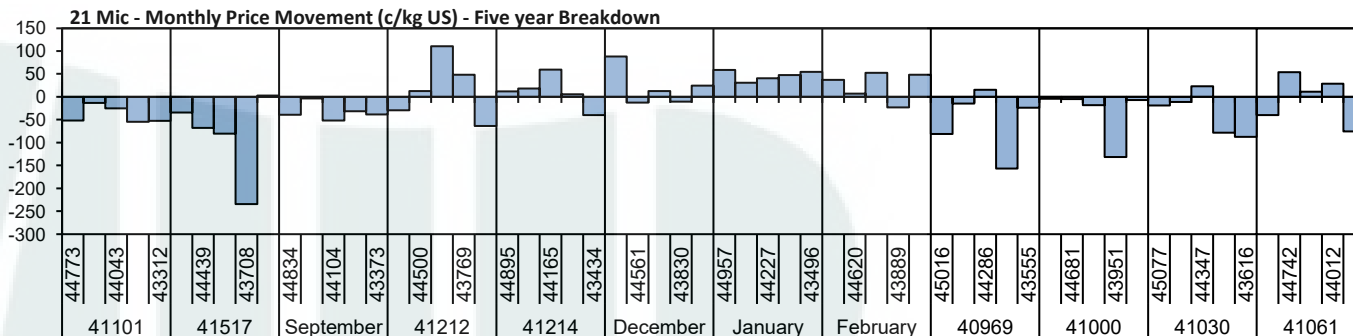
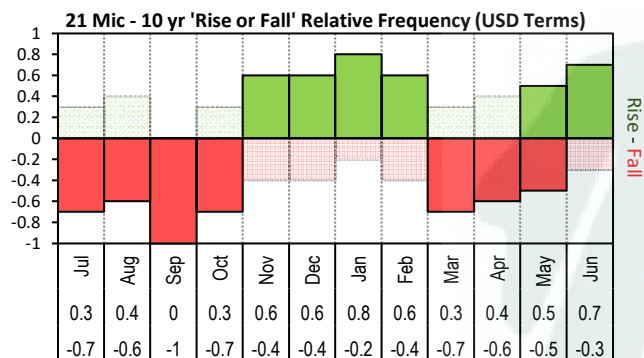


The above 'Rise or Fall' graph, shows how often the market has risen or fallen in a given month over the past 10 years, it does not show the extent of the movement only the frequency of direction. The 'Monthly Price Movement' graph shows the extent of movement for each month, for the past 5 years.

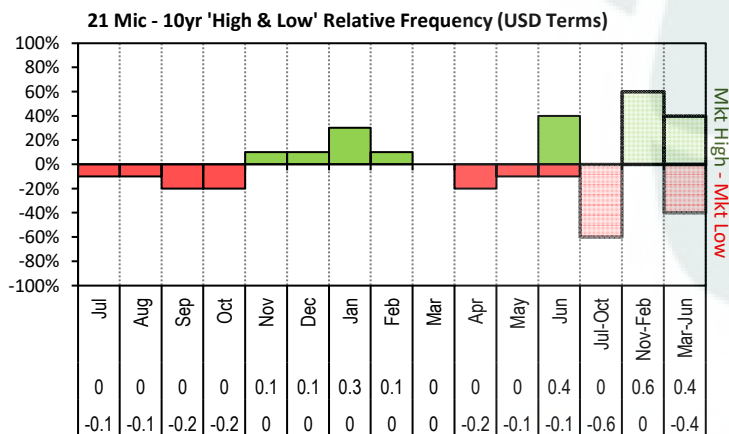


The above graph, shows how often the '12 month high & low' have been achieved for a given month over the past 10 years. It is not a measure of probability.

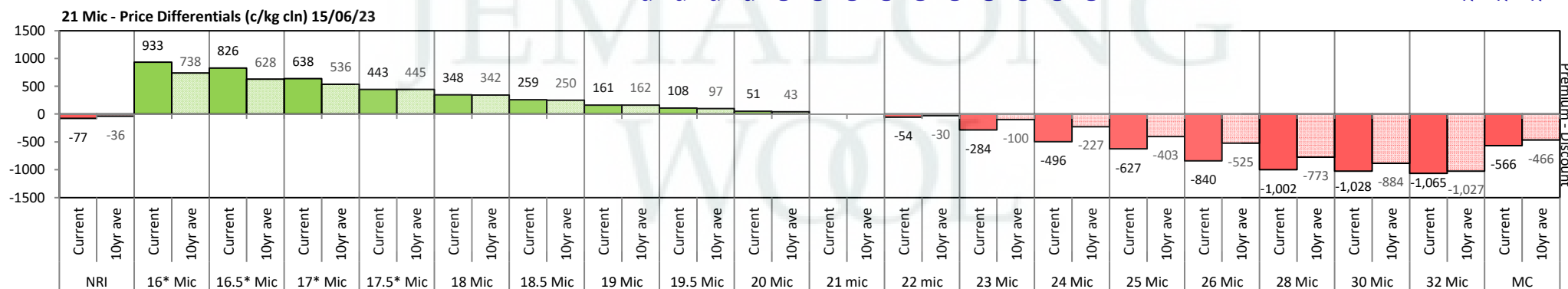
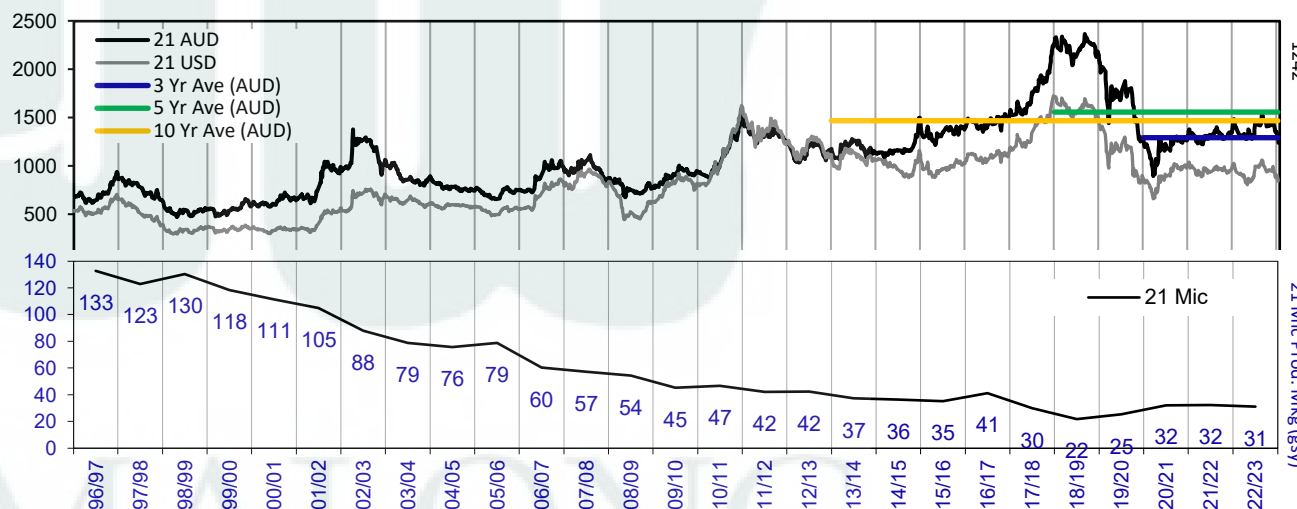


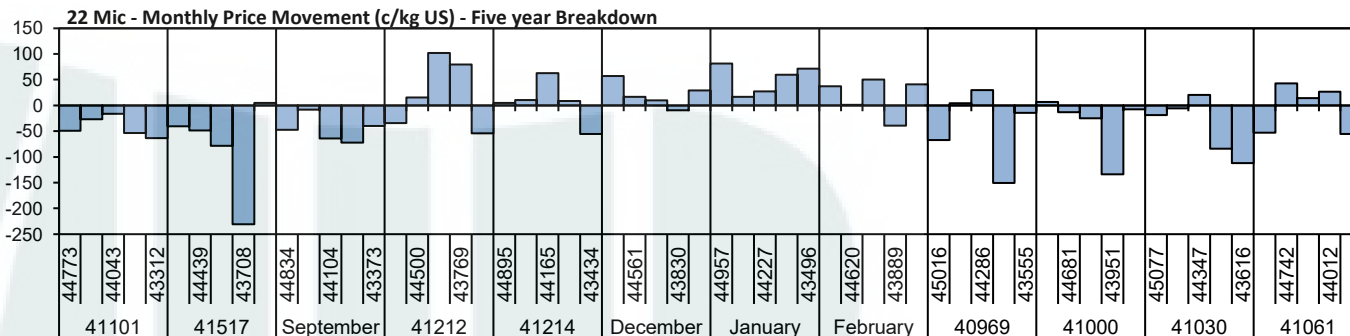
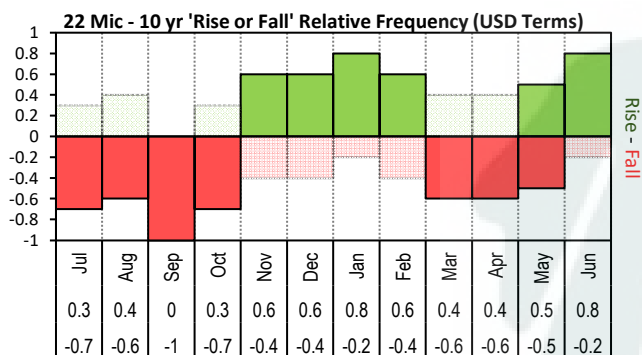


The above 'Rise or Fall' graph, shows how often the market has risen or fallen in a given month over the past 10 years, it does not show the extent of the movement only the frequency of direction. The 'Monthly Price Movement' graph shows the extent of movement for each month, for the past 5 years.

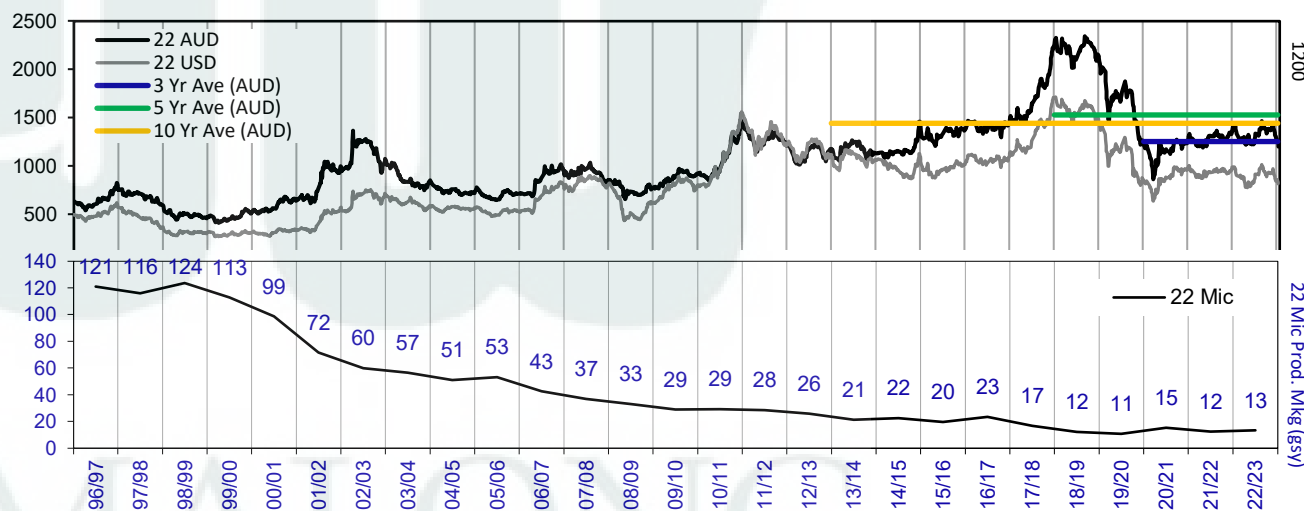
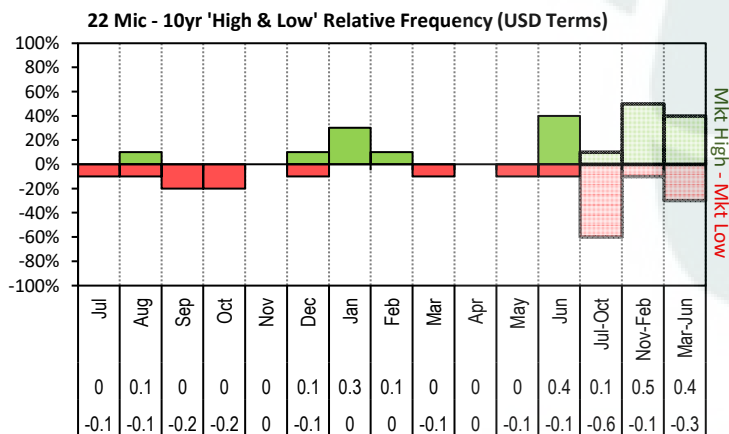


The above graph, shows how often the '12 month high & low' have been achieved for a given month over the past 10 years. It is not a measure of probability.

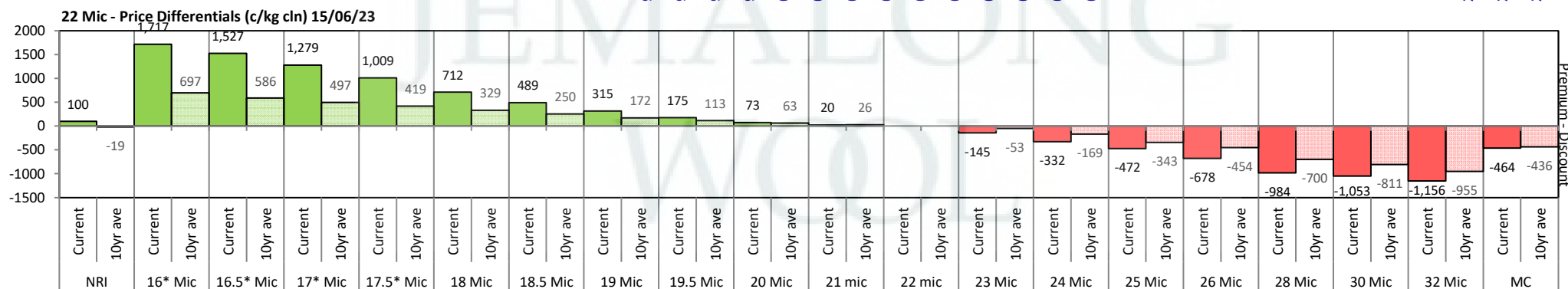


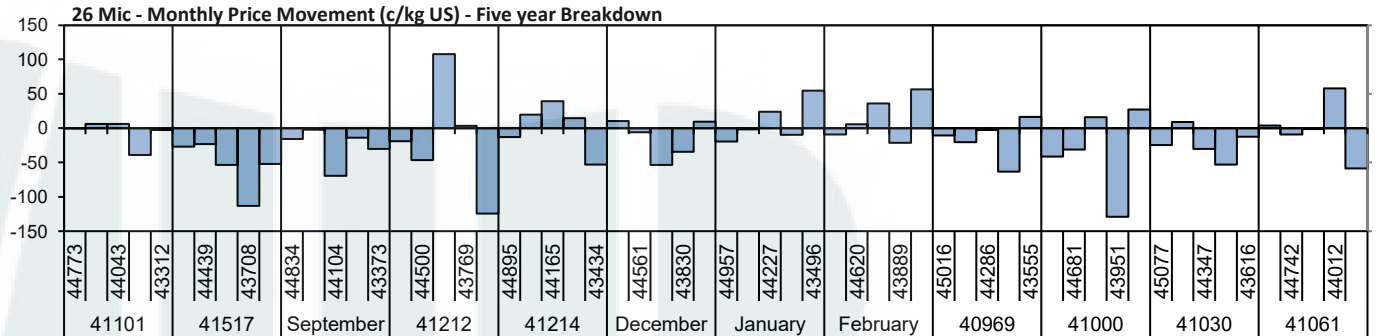
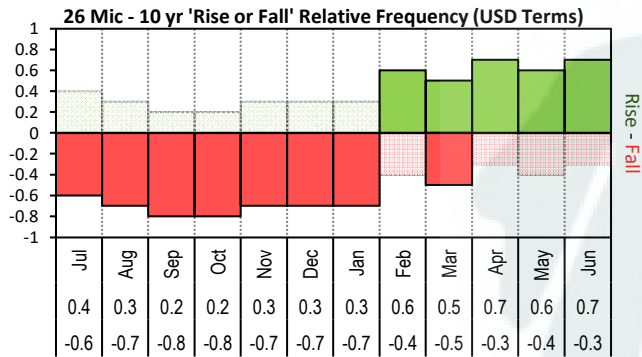


The above 'Rise or Fall' graph, shows how often the market has risen or fallen in a given month over the past 10 years, it does not show the extent of the movement only the frequency of direction. The 'Monthly Price Movement' graph shows the extent of movement for each month, for the past 5 years.

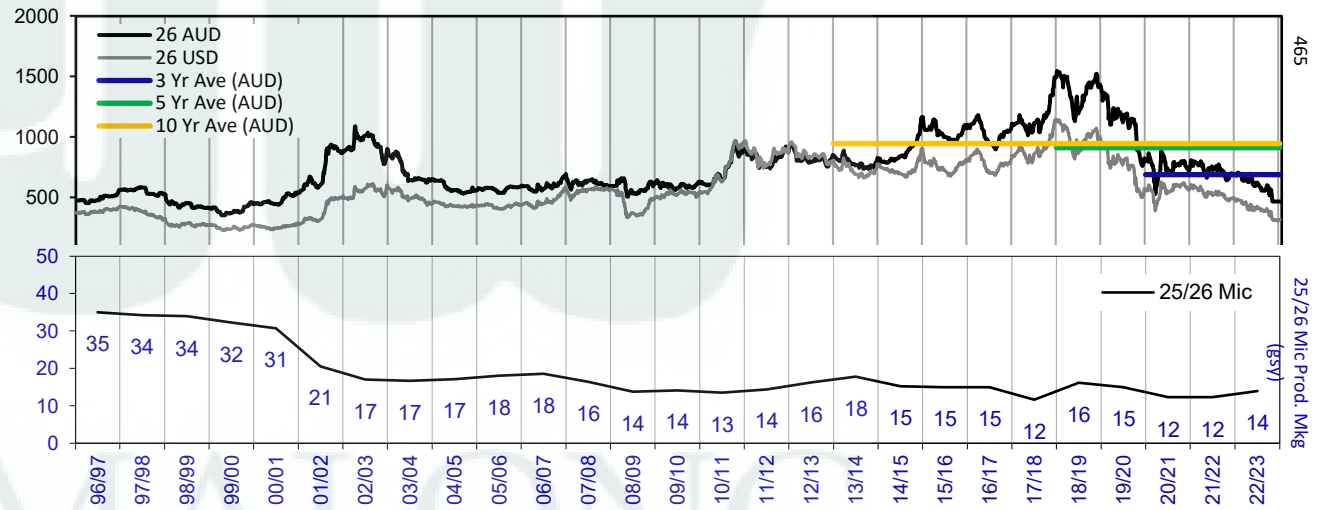
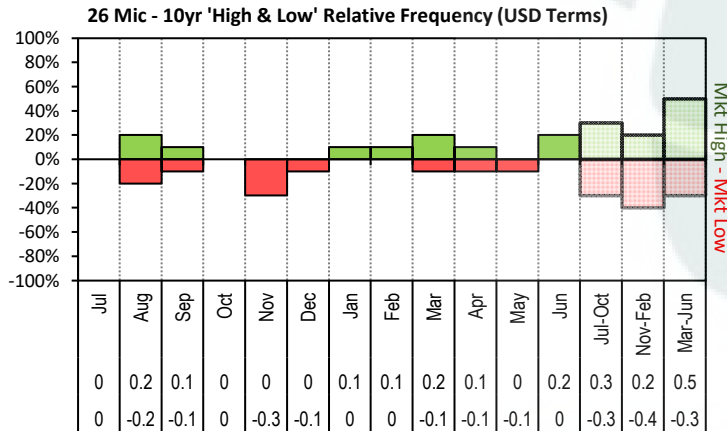


The above graph, shows how often the '12 month high & low' have been achieved for a given month over the past 10 years. It is not a measure of probability.

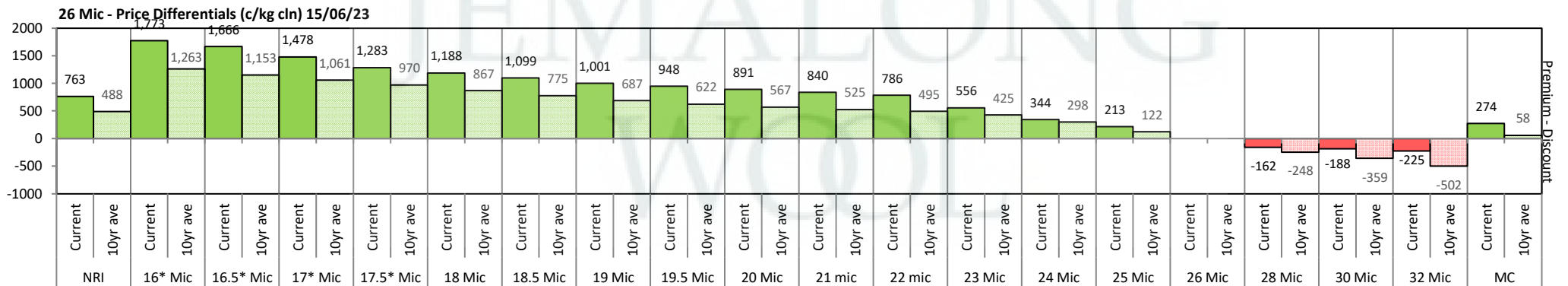


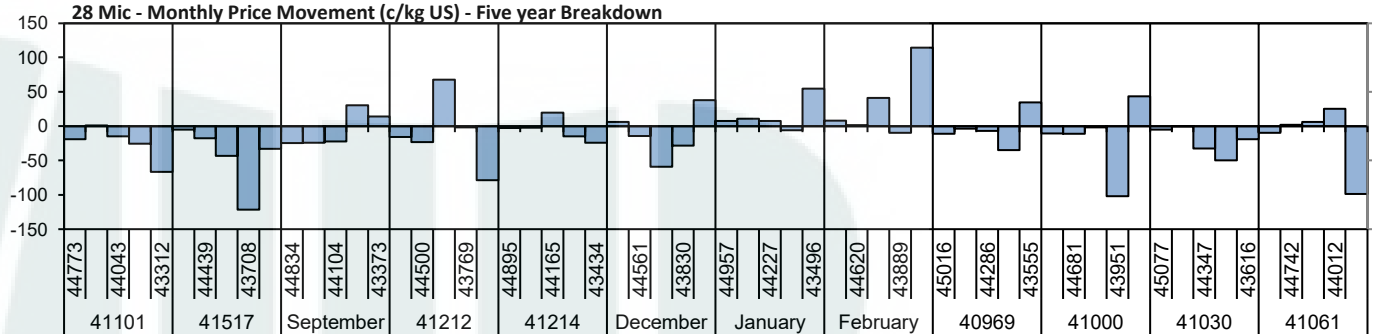
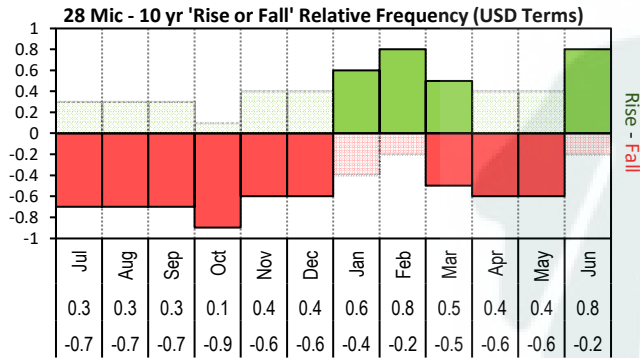


The above 'Rise or Fall' graph, shows how often the market has risen or fallen in a given month over the past 10 years, it does not show the extent of the movement only the frequency of direction. The 'Monthly Price Movement' graph shows the extent of movement for each month, for the past 5 years.

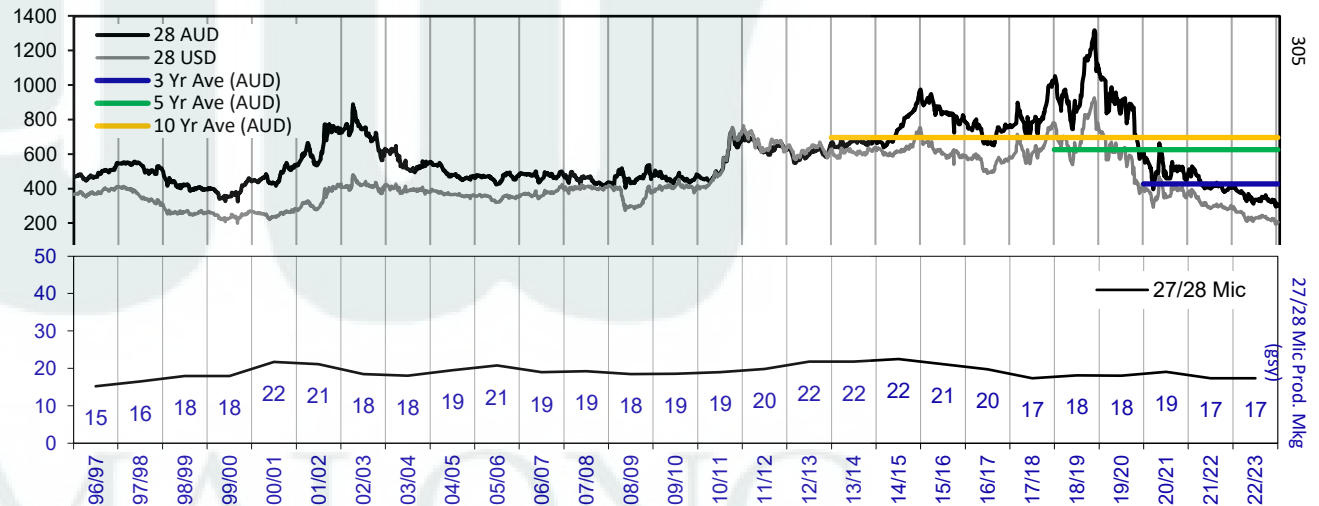
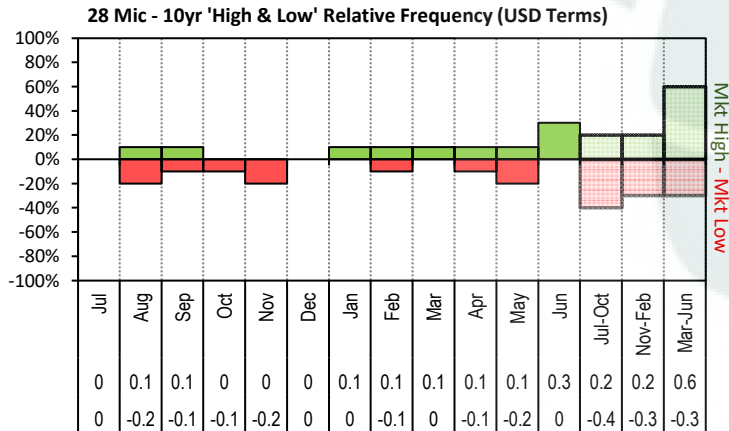


The above graph, shows how often the '12 month high & low' have been achieved for a given month over the past 10 years. It is not a measure of probability.

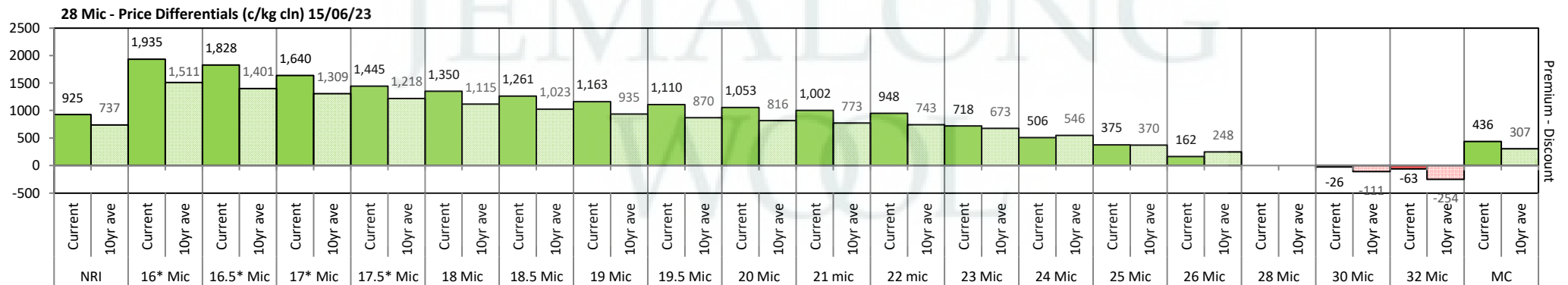


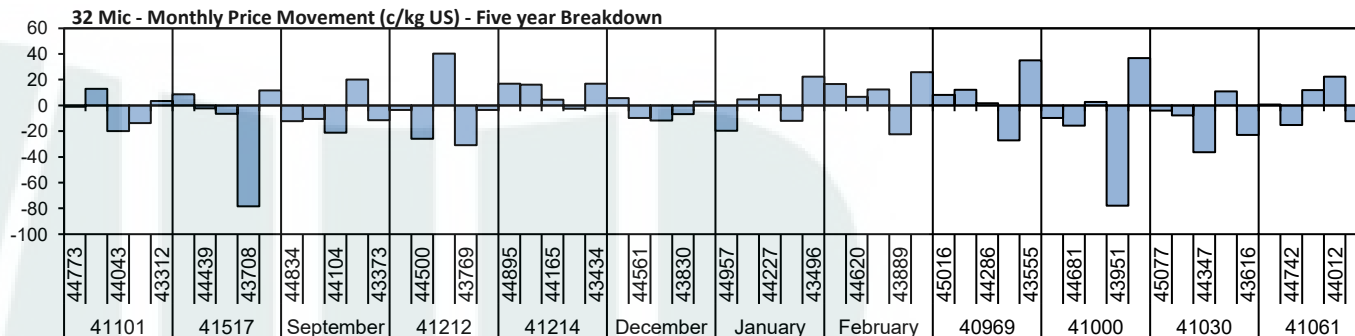
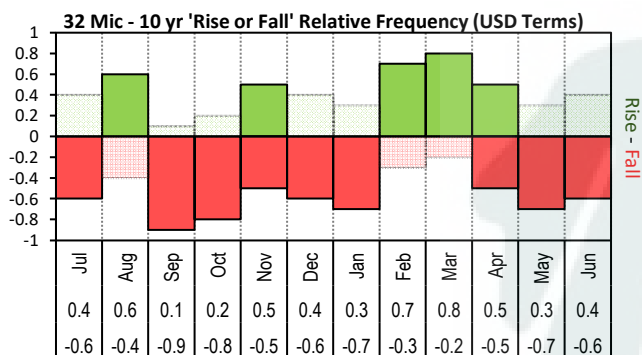


The above 'Rise or Fall' graph, shows how often the market has risen or fallen in a given month over the past 10 years, it does not show the extent of the movement only the frequency of direction. The 'Monthly Price Movement' graph shows the extent of movement for each month, for the past 5 years.

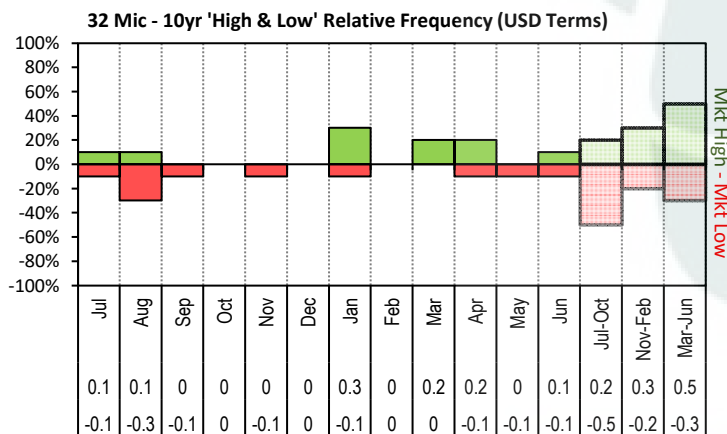


The above graph, shows how often the '12 month high & low' have been achieved for a given month over the past 10 years. It is not a measure of probability.

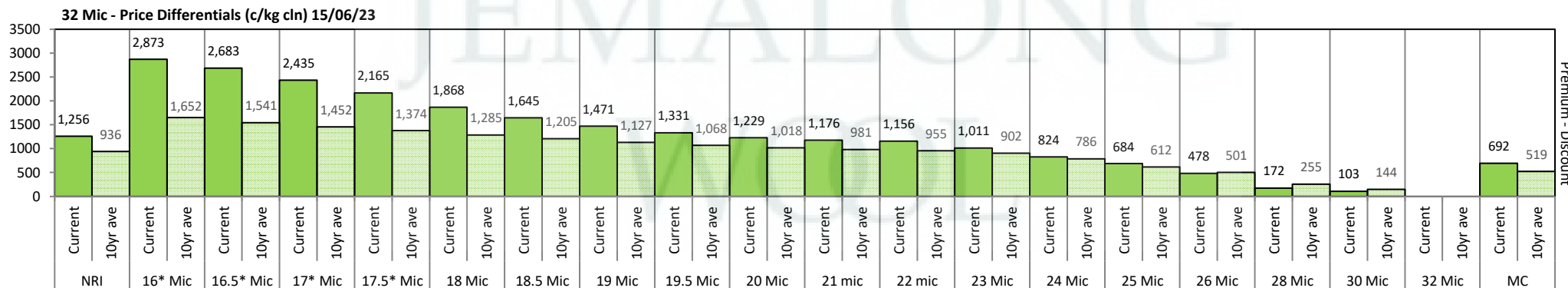
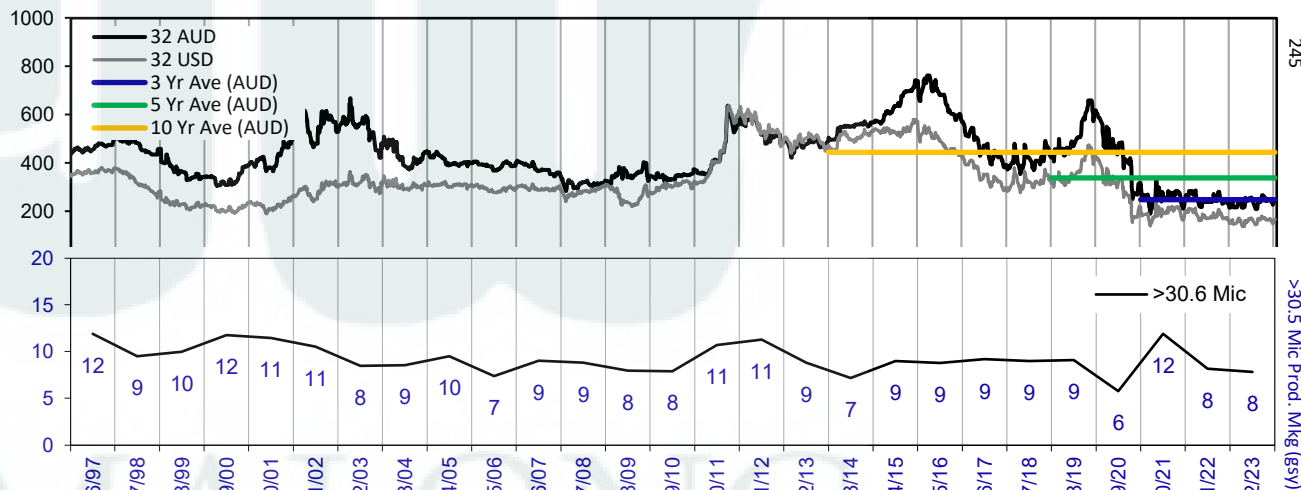


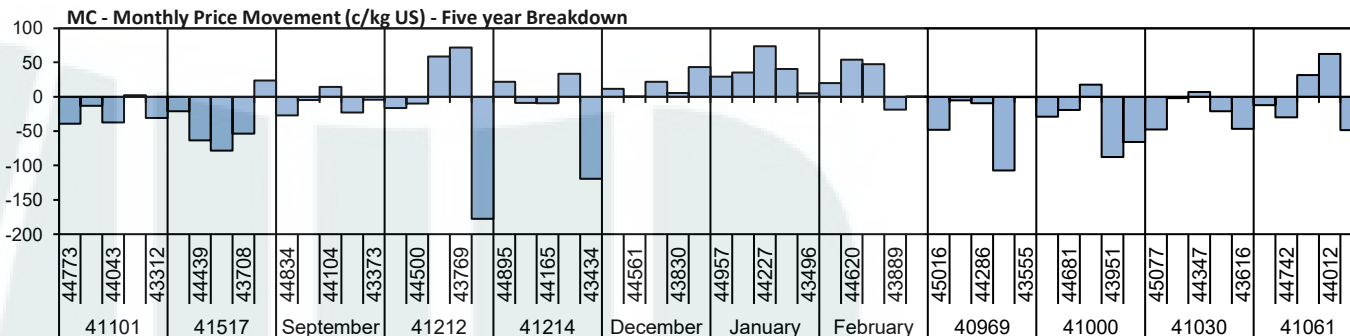
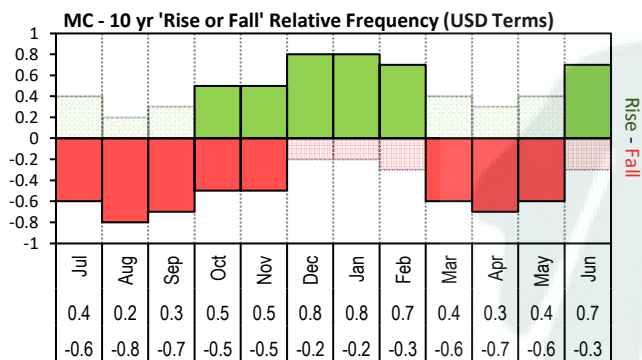


The above 'Rise or Fall' graph, shows how often the market has risen or fallen in a given month over the past 10 years, it does not show the extent of the movement only the frequency of direction. The 'Monthly Price Movement' graph shows the extent of movement for each month, for the past 5 years.

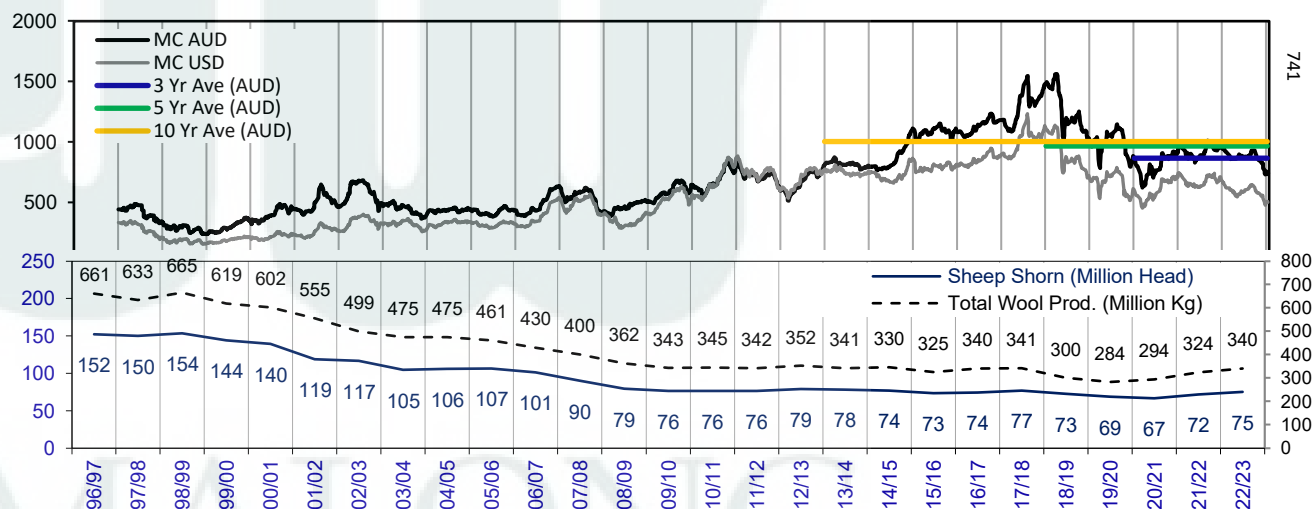
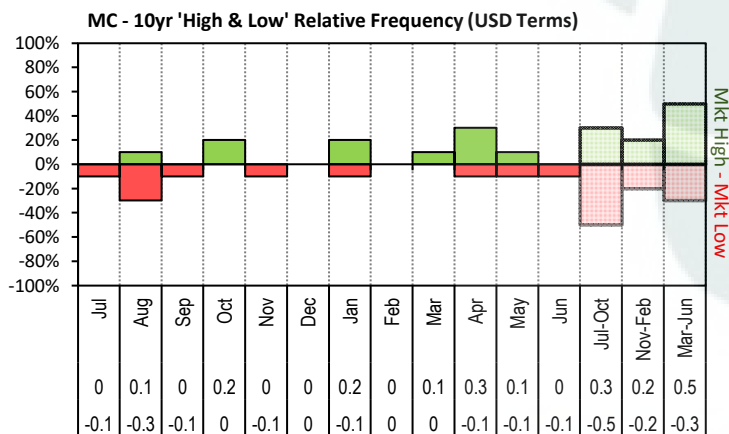


The above graph, shows how often the '12 month high & low' have been achieved for a given month over the past 10 years. It is not a measure of probability.

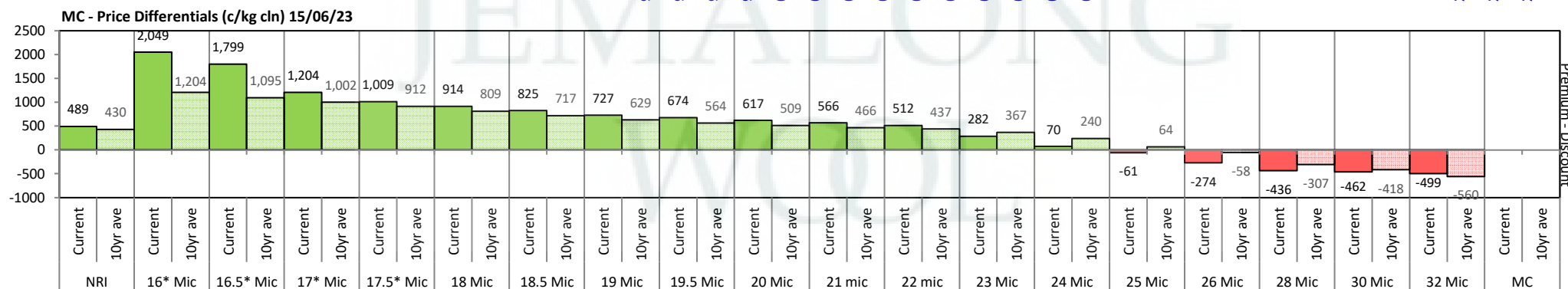




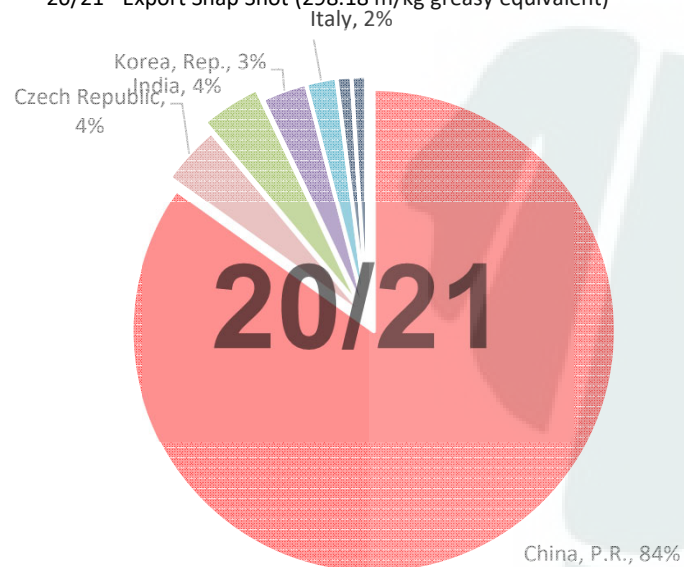
The above 'Rise or Fall' graph, shows how often the market has risen or fallen in a given month over the past 10 years, it does not show the extent of the movement only the frequency of direction. The 'Monthly Price Movement' graph shows the extent of movement for each month, for the past 5 years.



The above graph, shows how often the '12 month high & low' have been achieved for a given month over the past 10 years. It is not a measure of probability.



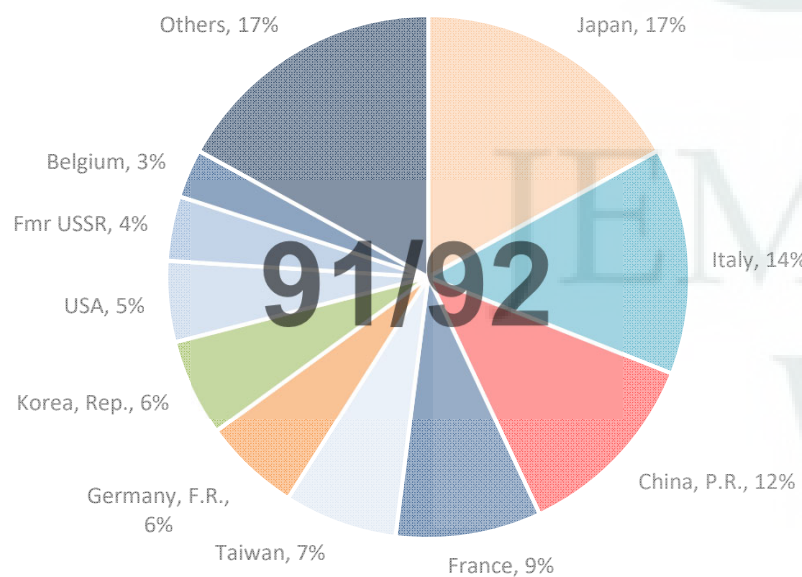
20/21 - Export Snap Shot (298.18 m/kg greasy equivalent)



China, P.R. (Largest Market Share)



91/92 - Export Snap Shot (784.7 m/kg greasy equivalent)



Seasonal Change m/kg

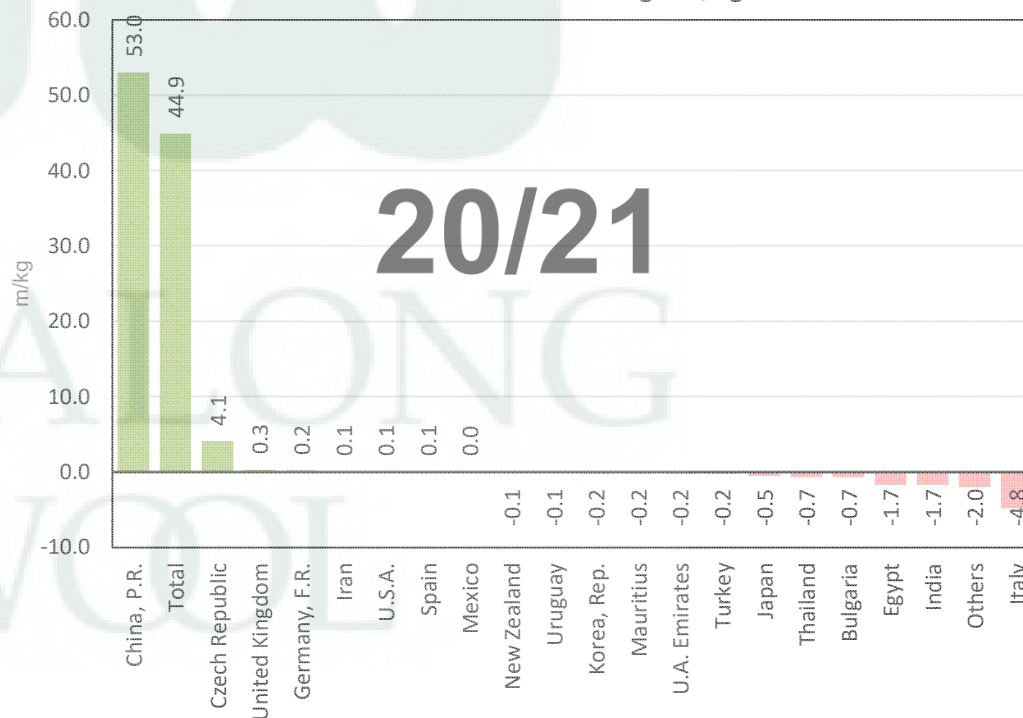




Table 8: Returns pr head for skirted fleece wool.

Skirted FLC Weight 9 Kg		Micron																	
		16	16.5	17	17.5	18	18.5	19	19.5	20	21	22	23	24	25	26	28	30	32
Yield (Sch Dry)	25% Current	\$48	\$45	\$41	\$39	\$36	\$34	\$32	\$31	\$30	\$28	\$27	\$22	\$18	\$15	\$10	\$7	\$6	\$6
	10yr ave.	\$49	\$47	\$45	\$43	\$41	\$39	\$37	\$35	\$34	\$33	\$32	\$31	\$28	\$24	\$21	\$16	\$13	\$10
	30% Current	\$58	\$54	\$50	\$46	\$43	\$41	\$38	\$37	\$36	\$34	\$32	\$27	\$21	\$18	\$13	\$8	\$8	\$7
	10yr ave.	\$59	\$57	\$54	\$52	\$49	\$46	\$44	\$42	\$41	\$40	\$39	\$37	\$34	\$29	\$26	\$19	\$16	\$12
	35% Current	\$67	\$62	\$58	\$54	\$50	\$47	\$45	\$43	\$42	\$39	\$38	\$31	\$25	\$21	\$15	\$10	\$9	\$8
	10yr ave.	\$69	\$66	\$63	\$60	\$57	\$54	\$51	\$49	\$48	\$46	\$45	\$43	\$39	\$34	\$30	\$22	\$18	\$14
	40% Current	\$77	\$71	\$66	\$62	\$57	\$54	\$51	\$49	\$48	\$45	\$43	\$35	\$28	\$24	\$17	\$11	\$10	\$9
	10yr ave.	\$79	\$76	\$72	\$69	\$65	\$62	\$59	\$56	\$55	\$53	\$52	\$49	\$45	\$38	\$34	\$25	\$21	\$16
	45% Current	\$87	\$80	\$75	\$69	\$64	\$61	\$57	\$55	\$54	\$50	\$49	\$40	\$32	\$27	\$19	\$12	\$12	\$10
	10yr ave.	\$89	\$85	\$81	\$77	\$73	\$70	\$66	\$64	\$61	\$60	\$58	\$56	\$50	\$43	\$38	\$28	\$24	\$18
	50% Current	\$96	\$89	\$83	\$77	\$71	\$68	\$64	\$61	\$60	\$56	\$54	\$44	\$35	\$30	\$21	\$14	\$13	\$11
	10yr ave.	\$99	\$95	\$90	\$86	\$82	\$77	\$73	\$71	\$68	\$66	\$65	\$62	\$56	\$48	\$43	\$31	\$26	\$20
	55% Current	\$106	\$98	\$91	\$85	\$78	\$74	\$70	\$68	\$66	\$61	\$59	\$49	\$39	\$33	\$23	\$15	\$14	\$12
	10yr ave.	\$109	\$104	\$99	\$95	\$90	\$85	\$81	\$78	\$75	\$73	\$71	\$68	\$62	\$53	\$47	\$35	\$29	\$22
	60% Current	\$115	\$107	\$99	\$93	\$86	\$81	\$76	\$74	\$72	\$67	\$65	\$53	\$42	\$36	\$25	\$16	\$16	\$13
	10yr ave.	\$119	\$114	\$108	\$103	\$98	\$93	\$88	\$85	\$82	\$79	\$78	\$74	\$67	\$58	\$51	\$38	\$32	\$24
	65% Current	\$125	\$116	\$108	\$100	\$93	\$88	\$83	\$80	\$78	\$73	\$70	\$58	\$46	\$39	\$27	\$18	\$17	\$14
	10yr ave.	\$128	\$123	\$117	\$112	\$106	\$101	\$96	\$92	\$89	\$86	\$84	\$80	\$73	\$62	\$55	\$41	\$34	\$26
	70% Current	\$135	\$125	\$116	\$108	\$100	\$95	\$89	\$86	\$84	\$78	\$76	\$62	\$49	\$42	\$29	\$19	\$18	\$15
	10yr ave.	\$138	\$133	\$126	\$120	\$114	\$108	\$103	\$99	\$95	\$93	\$91	\$86	\$78	\$67	\$60	\$44	\$37	\$28
	75% Current	\$144	\$134	\$124	\$116	\$107	\$101	\$96	\$92	\$90	\$84	\$81	\$66	\$53	\$45	\$31	\$21	\$19	\$17
	10yr ave.	\$148	\$142	\$135	\$129	\$122	\$116	\$110	\$106	\$102	\$99	\$97	\$93	\$84	\$72	\$64	\$47	\$40	\$30
	80% Current	\$154	\$143	\$133	\$123	\$114	\$108	\$102	\$98	\$96	\$89	\$86	\$71	\$56	\$48	\$33	\$22	\$21	\$18
	10yr ave.	\$158	\$151	\$144	\$138	\$131	\$124	\$118	\$113	\$109	\$106	\$104	\$99	\$90	\$77	\$68	\$50	\$42	\$32
	85% Current	\$163	\$152	\$141	\$131	\$121	\$115	\$108	\$104	\$102	\$95	\$92	\$75	\$60	\$51	\$36	\$23	\$22	\$19
	10yr ave.	\$168	\$161	\$153	\$146	\$139	\$132	\$125	\$120	\$116	\$113	\$110	\$105	\$95	\$82	\$72	\$53	\$45	\$34

The above shows estimated returns per head for skirted fleece wool. These figures do not take into account the value of skirtings and oddments and do not take into account discounts that may apply for faults under individual circumstances. These figures are based on a market index of 100% and should be used as a guide only. Returns over \$30 / head for fleece wool are highlighted.



Table 9: Returns pr head for skirted fleece wool.

Skirted FLC Weight 8 Kg		Micron																	
		16	16.5	17	17.5	18	18.5	19	19.5	20	21	22	23	24	25	26	28	30	32
Yield (Sch Dry)	25% Current	\$43	\$40	\$37	\$34	\$32	\$30	\$28	\$27	\$27	\$25	\$24	\$20	\$16	\$13	\$9	\$6	\$6	\$5
	10yr ave.	\$44	\$42	\$40	\$38	\$36	\$34	\$33	\$31	\$30	\$29	\$29	\$27	\$25	\$21	\$19	\$14	\$12	\$9
	30% Current	\$51	\$48	\$44	\$41	\$38	\$36	\$34	\$33	\$32	\$30	\$29	\$24	\$19	\$16	\$11	\$7	\$7	\$6
	10yr ave.	\$53	\$50	\$48	\$46	\$44	\$41	\$39	\$38	\$36	\$35	\$35	\$33	\$30	\$26	\$23	\$17	\$14	\$11
	35% Current	\$60	\$55	\$52	\$48	\$44	\$42	\$40	\$38	\$37	\$35	\$34	\$28	\$22	\$19	\$13	\$9	\$8	\$7
	10yr ave.	\$61	\$59	\$56	\$53	\$51	\$48	\$46	\$44	\$42	\$41	\$40	\$38	\$35	\$30	\$26	\$20	\$16	\$12
	40% Current	\$68	\$63	\$59	\$55	\$51	\$48	\$45	\$44	\$43	\$40	\$38	\$31	\$25	\$21	\$15	\$10	\$9	\$8
	10yr ave.	\$70	\$67	\$64	\$61	\$58	\$55	\$52	\$50	\$48	\$47	\$46	\$44	\$40	\$34	\$30	\$22	\$19	\$14
	45% Current	\$77	\$71	\$66	\$62	\$57	\$54	\$51	\$49	\$48	\$45	\$43	\$35	\$28	\$24	\$17	\$11	\$10	\$9
	10yr ave.	\$79	\$76	\$72	\$69	\$65	\$62	\$59	\$56	\$55	\$53	\$52	\$49	\$45	\$38	\$34	\$25	\$21	\$16
	50% Current	\$85	\$79	\$74	\$69	\$63	\$60	\$57	\$55	\$53	\$50	\$48	\$39	\$31	\$27	\$19	\$12	\$12	\$10
	10yr ave.	\$88	\$84	\$80	\$76	\$73	\$69	\$65	\$63	\$61	\$59	\$58	\$55	\$50	\$43	\$38	\$28	\$23	\$18
	55% Current	\$94	\$87	\$81	\$75	\$70	\$66	\$62	\$60	\$59	\$55	\$53	\$43	\$34	\$29	\$20	\$13	\$13	\$11
	10yr ave.	\$97	\$93	\$88	\$84	\$80	\$76	\$72	\$69	\$67	\$65	\$63	\$60	\$55	\$47	\$42	\$31	\$26	\$20
	60% Current	\$103	\$95	\$88	\$82	\$76	\$72	\$68	\$66	\$64	\$60	\$58	\$47	\$38	\$32	\$22	\$15	\$14	\$12
	10yr ave.	\$105	\$101	\$96	\$92	\$87	\$83	\$78	\$75	\$73	\$71	\$69	\$66	\$60	\$51	\$45	\$34	\$28	\$21
	65% Current	\$111	\$103	\$96	\$89	\$82	\$78	\$74	\$71	\$69	\$65	\$62	\$51	\$41	\$35	\$24	\$16	\$15	\$13
	10yr ave.	\$114	\$109	\$104	\$99	\$94	\$89	\$85	\$82	\$79	\$76	\$75	\$71	\$65	\$56	\$49	\$36	\$31	\$23
	70% Current	\$120	\$111	\$103	\$96	\$89	\$84	\$79	\$76	\$75	\$70	\$67	\$55	\$44	\$37	\$26	\$17	\$16	\$14
	10yr ave.	\$123	\$118	\$112	\$107	\$102	\$96	\$91	\$88	\$85	\$82	\$81	\$77	\$70	\$60	\$53	\$39	\$33	\$25
	75% Current	\$128	\$119	\$111	\$103	\$95	\$90	\$85	\$82	\$80	\$75	\$72	\$59	\$47	\$40	\$28	\$18	\$17	\$15
	10yr ave.	\$132	\$126	\$120	\$115	\$109	\$103	\$98	\$94	\$91	\$88	\$86	\$82	\$75	\$64	\$57	\$42	\$35	\$27
	80% Current	\$137	\$127	\$118	\$110	\$101	\$96	\$91	\$87	\$85	\$79	\$77	\$63	\$50	\$43	\$30	\$20	\$18	\$16
	10yr ave.	\$140	\$135	\$128	\$122	\$116	\$110	\$105	\$100	\$97	\$94	\$92	\$88	\$80	\$68	\$61	\$45	\$38	\$28
	85% Current	\$145	\$135	\$125	\$116	\$108	\$102	\$96	\$93	\$91	\$84	\$82	\$67	\$53	\$45	\$32	\$21	\$20	\$17
	10yr ave.	\$149	\$143	\$136	\$130	\$123	\$117	\$111	\$107	\$103	\$100	\$98	\$93	\$85	\$73	\$64	\$47	\$40	\$30

The above shows estimated returns per head for skirted fleece wool. These figures do not take into account the value of skirtings and oddments and do not take into account discounts that may apply for faults under individual circumstances. These figures are based on a market index of 100% and should be used as a guide only. Returns over \$30 / head for fleece wool are highlighted.



Table 10: Returns pr head for skirted fleece wool.

Skirted FLC Weight 7 Kg		Micron																		
		16	16.5	17	17.5	18	18.5	19	19.5	20	21	22	23	24	25	26	28	30	32	
Yield (Sch Dry)	25%	Current	\$37	\$35	\$32	\$30	\$28	\$26	\$25	\$24	\$23	\$22	\$21	\$17	\$14	\$12	\$8	\$5	\$5	\$4
		10yr ave.	\$38	\$37	\$35	\$33	\$32	\$30	\$29	\$27	\$26	\$26	\$25	\$24	\$22	\$19	\$17	\$12	\$10	\$8
	30%	Current	\$45	\$42	\$39	\$36	\$33	\$32	\$30	\$29	\$28	\$26	\$25	\$21	\$16	\$14	\$10	\$6	\$6	\$5
		10yr ave.	\$46	\$44	\$42	\$40	\$38	\$36	\$34	\$33	\$32	\$31	\$30	\$29	\$26	\$22	\$20	\$15	\$12	\$9
	35%	Current	\$52	\$49	\$45	\$42	\$39	\$37	\$35	\$33	\$33	\$30	\$29	\$24	\$19	\$16	\$11	\$7	\$7	\$6
		10yr ave.	\$54	\$52	\$49	\$47	\$44	\$42	\$40	\$38	\$37	\$36	\$35	\$34	\$30	\$26	\$23	\$17	\$14	\$11
	40%	Current	\$60	\$55	\$52	\$48	\$44	\$42	\$40	\$38	\$37	\$35	\$34	\$28	\$22	\$19	\$13	\$9	\$8	\$7
		10yr ave.	\$61	\$59	\$56	\$53	\$51	\$48	\$46	\$44	\$42	\$41	\$40	\$38	\$35	\$30	\$26	\$20	\$16	\$12
	45%	Current	\$67	\$62	\$58	\$54	\$50	\$47	\$45	\$43	\$42	\$39	\$38	\$31	\$25	\$21	\$15	\$10	\$9	\$8
		10yr ave.	\$69	\$66	\$63	\$60	\$57	\$54	\$51	\$49	\$48	\$46	\$45	\$43	\$39	\$34	\$30	\$22	\$18	\$14
	50%	Current	\$75	\$69	\$64	\$60	\$55	\$53	\$50	\$48	\$47	\$43	\$42	\$34	\$27	\$23	\$16	\$11	\$10	\$9
		10yr ave.	\$77	\$74	\$70	\$67	\$63	\$60	\$57	\$55	\$53	\$51	\$50	\$48	\$44	\$37	\$33	\$24	\$21	\$16
	55%	Current	\$82	\$76	\$71	\$66	\$61	\$58	\$54	\$53	\$51	\$48	\$46	\$38	\$30	\$26	\$18	\$12	\$11	\$9
		10yr ave.	\$85	\$81	\$77	\$74	\$70	\$66	\$63	\$60	\$58	\$57	\$55	\$53	\$48	\$41	\$36	\$27	\$23	\$17
	60%	Current	\$90	\$83	\$77	\$72	\$67	\$63	\$59	\$57	\$56	\$52	\$50	\$41	\$33	\$28	\$20	\$13	\$12	\$10
		10yr ave.	\$92	\$88	\$84	\$80	\$76	\$72	\$69	\$66	\$64	\$62	\$61	\$58	\$52	\$45	\$40	\$29	\$25	\$19
	65%	Current	\$97	\$90	\$84	\$78	\$72	\$68	\$64	\$62	\$61	\$57	\$55	\$45	\$36	\$30	\$21	\$14	\$13	\$11
		10yr ave.	\$100	\$96	\$91	\$87	\$82	\$78	\$74	\$71	\$69	\$67	\$66	\$62	\$57	\$49	\$43	\$32	\$27	\$20
	70%	Current	\$105	\$97	\$90	\$84	\$78	\$74	\$69	\$67	\$65	\$61	\$59	\$48	\$38	\$33	\$23	\$15	\$14	\$12
		10yr ave.	\$108	\$103	\$98	\$94	\$89	\$84	\$80	\$77	\$74	\$72	\$71	\$67	\$61	\$52	\$46	\$34	\$29	\$22
	75%	Current	\$112	\$104	\$97	\$90	\$83	\$79	\$74	\$72	\$70	\$65	\$63	\$52	\$41	\$35	\$24	\$16	\$15	\$13
		10yr ave.	\$115	\$110	\$105	\$100	\$95	\$90	\$86	\$82	\$79	\$77	\$76	\$72	\$65	\$56	\$50	\$37	\$31	\$23
	80%	Current	\$120	\$111	\$103	\$96	\$89	\$84	\$79	\$76	\$75	\$70	\$67	\$55	\$44	\$37	\$26	\$17	\$16	\$14
		10yr ave.	\$123	\$118	\$112	\$107	\$102	\$96	\$91	\$88	\$85	\$82	\$81	\$77	\$70	\$60	\$53	\$39	\$33	\$25
	85%	Current	\$127	\$118	\$110	\$102	\$94	\$89	\$84	\$81	\$79	\$74	\$71	\$58	\$47	\$40	\$28	\$18	\$17	\$15
		10yr ave.	\$131	\$125	\$119	\$114	\$108	\$102	\$97	\$93	\$90	\$88	\$86	\$82	\$74	\$64	\$56	\$42	\$35	\$26

The above shows estimated returns per head for skirted fleece wool. These figures do not take into account the value of skirtings and oddments and do not take into account discounts that may apply for faults under individual circumstances. These figures are based on a market index of 100% and should be used as a guide only. Returns over \$30 / head for fleece wool are highlighted.



Table 11: Returns pr head for skirted fleece wool.

Skirted FLC Weight 6 Kg		Micron																	
		16	16.5	17	17.5	18	18.5	19	19.5	20	21	22	23	24	25	26	28	30	32
Yield (Sch Dry)	25% Current	\$32	\$30	\$28	\$26	\$24	\$23	\$21	\$20	\$20	\$19	\$18	\$15	\$12	\$10	\$7	\$5	\$4	\$4
	10yr ave.	\$33	\$32	\$30	\$29	\$27	\$26	\$24	\$24	\$23	\$22	\$22	\$21	\$19	\$16	\$14	\$10	\$9	\$7
	30% Current	\$38	\$36	\$33	\$31	\$29	\$27	\$25	\$25	\$24	\$22	\$22	\$18	\$14	\$12	\$8	\$5	\$5	\$4
	10yr ave.	\$40	\$38	\$36	\$34	\$33	\$31	\$29	\$28	\$27	\$26	\$26	\$25	\$22	\$19	\$17	\$13	\$11	\$8
	35% Current	\$45	\$42	\$39	\$36	\$33	\$32	\$30	\$29	\$28	\$26	\$25	\$21	\$16	\$14	\$10	\$6	\$6	\$5
	10yr ave.	\$46	\$44	\$42	\$40	\$38	\$36	\$34	\$33	\$32	\$31	\$30	\$29	\$26	\$22	\$20	\$15	\$12	\$9
	40% Current	\$51	\$48	\$44	\$41	\$38	\$36	\$34	\$33	\$32	\$30	\$29	\$24	\$19	\$16	\$11	\$7	\$7	\$6
	10yr ave.	\$53	\$50	\$48	\$46	\$44	\$41	\$39	\$38	\$36	\$35	\$35	\$33	\$30	\$26	\$23	\$17	\$14	\$11
	45% Current	\$58	\$54	\$50	\$46	\$43	\$41	\$38	\$37	\$36	\$34	\$32	\$27	\$21	\$18	\$13	\$8	\$8	\$7
	10yr ave.	\$59	\$57	\$54	\$52	\$49	\$46	\$44	\$42	\$41	\$40	\$39	\$37	\$34	\$29	\$26	\$19	\$16	\$12
	50% Current	\$64	\$59	\$55	\$51	\$48	\$45	\$42	\$41	\$40	\$37	\$36	\$29	\$24	\$20	\$14	\$9	\$9	\$7
	10yr ave.	\$66	\$63	\$60	\$57	\$54	\$52	\$49	\$47	\$45	\$44	\$43	\$41	\$37	\$32	\$28	\$21	\$18	\$13
	55% Current	\$71	\$65	\$61	\$57	\$52	\$50	\$47	\$45	\$44	\$41	\$40	\$32	\$26	\$22	\$15	\$10	\$10	\$8
	10yr ave.	\$72	\$69	\$66	\$63	\$60	\$57	\$54	\$52	\$50	\$49	\$48	\$45	\$41	\$35	\$31	\$23	\$19	\$15
	60% Current	\$77	\$71	\$66	\$62	\$57	\$54	\$51	\$49	\$48	\$45	\$43	\$35	\$28	\$24	\$17	\$11	\$10	\$9
	10yr ave.	\$79	\$76	\$72	\$69	\$65	\$62	\$59	\$56	\$55	\$53	\$52	\$49	\$45	\$38	\$34	\$25	\$21	\$16
	65% Current	\$83	\$77	\$72	\$67	\$62	\$59	\$55	\$53	\$52	\$48	\$47	\$38	\$31	\$26	\$18	\$12	\$11	\$10
	10yr ave.	\$86	\$82	\$78	\$74	\$71	\$67	\$64	\$61	\$59	\$57	\$56	\$53	\$49	\$42	\$37	\$27	\$23	\$17
	70% Current	\$90	\$83	\$77	\$72	\$67	\$63	\$59	\$57	\$56	\$52	\$50	\$41	\$33	\$28	\$20	\$13	\$12	\$10
	10yr ave.	\$92	\$88	\$84	\$80	\$76	\$72	\$69	\$66	\$64	\$62	\$61	\$58	\$52	\$45	\$40	\$29	\$25	\$19
	75% Current	\$96	\$89	\$83	\$77	\$71	\$68	\$64	\$61	\$60	\$56	\$54	\$44	\$35	\$30	\$21	\$14	\$13	\$11
	10yr ave.	\$99	\$95	\$90	\$86	\$82	\$77	\$73	\$71	\$68	\$66	\$65	\$62	\$56	\$48	\$43	\$31	\$26	\$20
	80% Current	\$103	\$95	\$88	\$82	\$76	\$72	\$68	\$66	\$64	\$60	\$58	\$47	\$38	\$32	\$22	\$15	\$14	\$12
	10yr ave.	\$105	\$101	\$96	\$92	\$87	\$83	\$78	\$75	\$73	\$71	\$69	\$66	\$60	\$51	\$45	\$34	\$28	\$21
	85% Current	\$109	\$101	\$94	\$87	\$81	\$77	\$72	\$70	\$68	\$63	\$61	\$50	\$40	\$34	\$24	\$16	\$15	\$12
	10yr ave.	\$112	\$107	\$102	\$97	\$92	\$88	\$83	\$80	\$77	\$75	\$73	\$70	\$63	\$54	\$48	\$36	\$30	\$23

The above shows estimated returns per head for skirted fleece wool. These figures do not take into account the value of skirtings and oddments and do not take into account discounts that may apply for faults under individual circumstances. These figures are based on a market index of 100% and should be used as a guide only. Returns over \$30 / head for fleece wool are highlighted.



Table 12: Returns pr head for skirted fleece wool.

Skirted FLC Weight		Micron																	
5 Kg		16	16.5	17	17.5	18	18.5	19	19.5	20	21	22	23	24	25	26	28	30	32
Yield (Sch Dry)	25% Current	\$27	\$25	\$23	\$21	\$20	\$19	\$18	\$17	\$17	\$16	\$15	\$12	\$10	\$8	\$6	\$4	\$4	\$3
	10yr ave.	\$27	\$26	\$25	\$24	\$23	\$22	\$20	\$20	\$19	\$18	\$18	\$17	\$16	\$13	\$12	\$9	\$7	\$6
	30% Current	\$32	\$30	\$28	\$26	\$24	\$23	\$21	\$20	\$20	\$19	\$18	\$15	\$12	\$10	\$7	\$5	\$4	\$4
	10yr ave.	\$33	\$32	\$30	\$29	\$27	\$26	\$24	\$24	\$23	\$22	\$22	\$21	\$19	\$16	\$14	\$10	\$9	\$7
	35% Current	\$37	\$35	\$32	\$30	\$28	\$26	\$25	\$24	\$23	\$22	\$21	\$17	\$14	\$12	\$8	\$5	\$5	\$4
	10yr ave.	\$38	\$37	\$35	\$33	\$32	\$30	\$29	\$27	\$26	\$26	\$25	\$24	\$22	\$19	\$17	\$12	\$10	\$8
	40% Current	\$43	\$40	\$37	\$34	\$32	\$30	\$28	\$27	\$27	\$25	\$24	\$20	\$16	\$13	\$9	\$6	\$6	\$5
	10yr ave.	\$44	\$42	\$40	\$38	\$36	\$34	\$33	\$31	\$30	\$29	\$29	\$27	\$25	\$21	\$19	\$14	\$12	\$9
	45% Current	\$48	\$45	\$41	\$39	\$36	\$34	\$32	\$31	\$30	\$28	\$27	\$22	\$18	\$15	\$10	\$7	\$6	\$6
	10yr ave.	\$49	\$47	\$45	\$43	\$41	\$39	\$37	\$35	\$34	\$33	\$32	\$31	\$28	\$24	\$21	\$16	\$13	\$10
	50% Current	\$53	\$50	\$46	\$43	\$40	\$38	\$35	\$34	\$33	\$31	\$30	\$25	\$20	\$17	\$12	\$8	\$7	\$6
	10yr ave.	\$55	\$53	\$50	\$48	\$45	\$43	\$41	\$39	\$38	\$37	\$36	\$34	\$31	\$27	\$24	\$17	\$15	\$11
	55% Current	\$59	\$55	\$51	\$47	\$44	\$41	\$39	\$38	\$37	\$34	\$33	\$27	\$22	\$18	\$13	\$8	\$8	\$7
	10yr ave.	\$60	\$58	\$55	\$53	\$50	\$47	\$45	\$43	\$42	\$40	\$40	\$38	\$34	\$29	\$26	\$19	\$16	\$12
	60% Current	\$64	\$59	\$55	\$51	\$48	\$45	\$42	\$41	\$40	\$37	\$36	\$29	\$24	\$20	\$14	\$9	\$9	\$7
	10yr ave.	\$66	\$63	\$60	\$57	\$54	\$52	\$49	\$47	\$45	\$44	\$43	\$41	\$37	\$32	\$28	\$21	\$18	\$13
	65% Current	\$69	\$64	\$60	\$56	\$52	\$49	\$46	\$44	\$43	\$40	\$39	\$32	\$25	\$22	\$15	\$10	\$9	\$8
	10yr ave.	\$71	\$68	\$65	\$62	\$59	\$56	\$53	\$51	\$49	\$48	\$47	\$45	\$40	\$35	\$31	\$23	\$19	\$14
	70% Current	\$75	\$69	\$64	\$60	\$55	\$53	\$50	\$48	\$47	\$43	\$42	\$34	\$27	\$23	\$16	\$11	\$10	\$9
	10yr ave.	\$77	\$74	\$70	\$67	\$63	\$60	\$57	\$55	\$53	\$51	\$50	\$48	\$44	\$37	\$33	\$24	\$21	\$16
	75% Current	\$80	\$74	\$69	\$64	\$59	\$56	\$53	\$51	\$50	\$47	\$45	\$37	\$29	\$25	\$17	\$11	\$11	\$9
	10yr ave.	\$82	\$79	\$75	\$72	\$68	\$65	\$61	\$59	\$57	\$55	\$54	\$51	\$47	\$40	\$35	\$26	\$22	\$17
	80% Current	\$85	\$79	\$74	\$69	\$63	\$60	\$57	\$55	\$53	\$50	\$48	\$39	\$31	\$27	\$19	\$12	\$12	\$10
	10yr ave.	\$88	\$84	\$80	\$76	\$73	\$69	\$65	\$63	\$61	\$59	\$58	\$55	\$50	\$43	\$38	\$28	\$23	\$18
	85% Current	\$91	\$84	\$78	\$73	\$67	\$64	\$60	\$58	\$57	\$53	\$51	\$42	\$33	\$28	\$20	\$13	\$12	\$10
	10yr ave.	\$93	\$89	\$85	\$81	\$77	\$73	\$69	\$67	\$64	\$63	\$61	\$58	\$53	\$45	\$40	\$30	\$25	\$19

The above shows estimated returns per head for skirted fleece wool. These figures do not take into account the value of skirtings and oddments and do not take into account discounts that may apply for faults under individual circumstances. These figures are based on a market index of 100% and should be used as a guide only. Returns over \$30 / head for fleece wool are highlighted.



Table 13: Returns pr head for skirted fleece wool.

Skirted FLC Weight 4 Kg		Micron																	
		16	16.5	17	17.5	18	18.5	19	19.5	20	21	22	23	24	25	26	28	30	32
Yield (Sch Dry)	25% Current	\$21	\$20	\$18	\$17	\$16	\$15	\$14	\$14	\$13	\$12	\$12	\$10	\$8	\$7	\$5	\$3	\$3	\$2
	10yr ave.	\$22	\$21	\$20	\$19	\$18	\$17	\$16	\$16	\$15	\$15	\$14	\$14	\$12	\$11	\$9	\$7	\$6	\$4
	30% Current	\$26	\$24	\$22	\$21	\$19	\$18	\$17	\$16	\$16	\$15	\$14	\$12	\$9	\$8	\$6	\$4	\$3	\$3
	10yr ave.	\$26	\$25	\$24	\$23	\$22	\$21	\$20	\$19	\$18	\$18	\$17	\$16	\$15	\$13	\$11	\$8	\$7	\$5
	35% Current	\$30	\$28	\$26	\$24	\$22	\$21	\$20	\$19	\$19	\$17	\$17	\$14	\$11	\$9	\$7	\$4	\$4	\$3
	10yr ave.	\$31	\$29	\$28	\$27	\$25	\$24	\$23	\$22	\$21	\$21	\$20	\$19	\$17	\$15	\$13	\$10	\$8	\$6
	40% Current	\$34	\$32	\$29	\$27	\$25	\$24	\$23	\$22	\$21	\$20	\$19	\$16	\$13	\$11	\$7	\$5	\$5	\$4
	10yr ave.	\$35	\$34	\$32	\$31	\$29	\$28	\$26	\$25	\$24	\$24	\$23	\$22	\$20	\$17	\$15	\$11	\$9	\$7
	45% Current	\$38	\$36	\$33	\$31	\$29	\$27	\$25	\$25	\$24	\$22	\$22	\$18	\$14	\$12	\$8	\$5	\$5	\$4
	10yr ave.	\$40	\$38	\$36	\$34	\$33	\$31	\$29	\$28	\$27	\$26	\$26	\$25	\$22	\$19	\$17	\$13	\$11	\$8
	50% Current	\$43	\$40	\$37	\$34	\$32	\$30	\$28	\$27	\$27	\$25	\$24	\$20	\$16	\$13	\$9	\$6	\$6	\$5
	10yr ave.	\$44	\$42	\$40	\$38	\$36	\$34	\$33	\$31	\$30	\$29	\$29	\$27	\$25	\$21	\$19	\$14	\$12	\$9
	55% Current	\$47	\$44	\$41	\$38	\$35	\$33	\$31	\$30	\$29	\$27	\$26	\$22	\$17	\$15	\$10	\$7	\$6	\$5
	10yr ave.	\$48	\$46	\$44	\$42	\$40	\$38	\$36	\$34	\$33	\$32	\$32	\$30	\$27	\$23	\$21	\$15	\$13	\$10
	60% Current	\$51	\$48	\$44	\$41	\$38	\$36	\$34	\$33	\$32	\$30	\$29	\$24	\$19	\$16	\$11	\$7	\$7	\$6
	10yr ave.	\$53	\$50	\$48	\$46	\$44	\$41	\$39	\$38	\$36	\$35	\$35	\$33	\$30	\$26	\$23	\$17	\$14	\$11
	65% Current	\$56	\$52	\$48	\$45	\$41	\$39	\$37	\$35	\$35	\$32	\$31	\$26	\$20	\$17	\$12	\$8	\$7	\$6
	10yr ave.	\$57	\$55	\$52	\$50	\$47	\$45	\$42	\$41	\$39	\$38	\$37	\$36	\$32	\$28	\$25	\$18	\$15	\$12
	70% Current	\$60	\$55	\$52	\$48	\$44	\$42	\$40	\$38	\$37	\$35	\$34	\$28	\$22	\$19	\$13	\$9	\$8	\$7
	10yr ave.	\$61	\$59	\$56	\$53	\$51	\$48	\$46	\$44	\$42	\$41	\$40	\$38	\$35	\$30	\$26	\$20	\$16	\$12
	75% Current	\$64	\$59	\$55	\$51	\$48	\$45	\$42	\$41	\$40	\$37	\$36	\$29	\$24	\$20	\$14	\$9	\$9	\$7
	10yr ave.	\$66	\$63	\$60	\$57	\$54	\$52	\$49	\$47	\$45	\$44	\$43	\$41	\$37	\$32	\$28	\$21	\$18	\$13
	80% Current	\$68	\$63	\$59	\$55	\$51	\$48	\$45	\$44	\$43	\$40	\$38	\$31	\$25	\$21	\$15	\$10	\$9	\$8
	10yr ave.	\$70	\$67	\$64	\$61	\$58	\$55	\$52	\$50	\$48	\$47	\$46	\$44	\$40	\$34	\$30	\$22	\$19	\$14
	85% Current	\$73	\$67	\$63	\$58	\$54	\$51	\$48	\$46	\$45	\$42	\$41	\$33	\$27	\$23	\$16	\$10	\$10	\$8
	10yr ave.	\$75	\$72	\$68	\$65	\$62	\$59	\$56	\$53	\$51	\$50	\$49	\$47	\$42	\$36	\$32	\$24	\$20	\$15

The above shows estimated returns per head for skirted fleece wool. These figures do not take into account the value of skirtings and oddments and do not take into account discounts that may apply for faults under individual circumstances. These figures are based on a market index of 100% and should be used as a guide only. Returns over \$30 / head for fleece wool are highlighted.



Table 14: Returns pr head for skirted fleece wool.

Skirted FLC Weight 3 Kg		Micron																	
		16	16.5	17	17.5	18	18.5	19	19.5	20	21	22	23	24	25	26	28	30	32
Yield (Sch Dry)	25% Current	\$16	\$15	\$14	\$13	\$12	\$11	\$11	\$10	\$10	\$9	\$9	\$7	\$6	\$5	\$3	\$2	\$2	\$2
	10yr ave.	\$16	\$16	\$15	\$14	\$14	\$13	\$12	\$12	\$11	\$11	\$11	\$10	\$9	\$8	\$7	\$5	\$4	\$3
	30% Current	\$19	\$18	\$17	\$15	\$14	\$14	\$13	\$12	\$12	\$11	\$11	\$9	\$7	\$6	\$4	\$3	\$3	\$2
	10yr ave.	\$20	\$19	\$18	\$17	\$16	\$15	\$15	\$14	\$14	\$13	\$13	\$12	\$11	\$10	\$9	\$6	\$5	\$4
	35% Current	\$22	\$21	\$19	\$18	\$17	\$16	\$15	\$14	\$14	\$13	\$13	\$10	\$8	\$7	\$5	\$3	\$3	\$3
	10yr ave.	\$23	\$22	\$21	\$20	\$19	\$18	\$17	\$16	\$16	\$15	\$15	\$14	\$13	\$11	\$10	\$7	\$6	\$5
	40% Current	\$26	\$24	\$22	\$21	\$19	\$18	\$17	\$16	\$16	\$15	\$14	\$12	\$9	\$8	\$6	\$4	\$3	\$3
	10yr ave.	\$26	\$25	\$24	\$23	\$22	\$21	\$20	\$19	\$18	\$18	\$17	\$16	\$15	\$13	\$11	\$8	\$7	\$5
	45% Current	\$29	\$27	\$25	\$23	\$21	\$20	\$19	\$18	\$18	\$17	\$16	\$13	\$11	\$9	\$6	\$4	\$4	\$3
	10yr ave.	\$30	\$28	\$27	\$26	\$24	\$23	\$22	\$21	\$20	\$20	\$19	\$19	\$17	\$14	\$13	\$9	\$8	\$6
	50% Current	\$32	\$30	\$28	\$26	\$24	\$23	\$21	\$20	\$20	\$19	\$18	\$15	\$12	\$10	\$7	\$5	\$4	\$4
	10yr ave.	\$33	\$32	\$30	\$29	\$27	\$26	\$24	\$24	\$23	\$22	\$22	\$21	\$19	\$16	\$14	\$10	\$9	\$7
	55% Current	\$35	\$33	\$30	\$28	\$26	\$25	\$23	\$23	\$22	\$20	\$20	\$16	\$13	\$11	\$8	\$5	\$5	\$4
	10yr ave.	\$36	\$35	\$33	\$32	\$30	\$28	\$27	\$26	\$25	\$24	\$24	\$23	\$21	\$18	\$16	\$12	\$10	\$7
	60% Current	\$38	\$36	\$33	\$31	\$29	\$27	\$25	\$25	\$24	\$22	\$22	\$18	\$14	\$12	\$8	\$5	\$5	\$4
	10yr ave.	\$40	\$38	\$36	\$34	\$33	\$31	\$29	\$28	\$27	\$26	\$26	\$25	\$22	\$19	\$17	\$13	\$11	\$8
	65% Current	\$42	\$39	\$36	\$33	\$31	\$29	\$28	\$27	\$26	\$24	\$23	\$19	\$15	\$13	\$9	\$6	\$6	\$5
	10yr ave.	\$43	\$41	\$39	\$37	\$35	\$34	\$32	\$31	\$30	\$29	\$28	\$27	\$24	\$21	\$18	\$14	\$11	\$9
	70% Current	\$45	\$42	\$39	\$36	\$33	\$32	\$30	\$29	\$28	\$26	\$25	\$21	\$16	\$14	\$10	\$6	\$6	\$5
	10yr ave.	\$46	\$44	\$42	\$40	\$38	\$36	\$34	\$33	\$32	\$31	\$30	\$29	\$26	\$22	\$20	\$15	\$12	\$9
	75% Current	\$48	\$45	\$41	\$39	\$36	\$34	\$32	\$31	\$30	\$28	\$27	\$22	\$18	\$15	\$10	\$7	\$6	\$6
	10yr ave.	\$49	\$47	\$45	\$43	\$41	\$39	\$37	\$35	\$34	\$33	\$32	\$31	\$28	\$24	\$21	\$16	\$13	\$10
	80% Current	\$51	\$48	\$44	\$41	\$38	\$36	\$34	\$33	\$32	\$30	\$29	\$24	\$19	\$16	\$11	\$7	\$7	\$6
	10yr ave.	\$53	\$50	\$48	\$46	\$44	\$41	\$39	\$38	\$36	\$35	\$35	\$33	\$30	\$26	\$23	\$17	\$14	\$11
	85% Current	\$54	\$51	\$47	\$44	\$40	\$38	\$36	\$35	\$34	\$32	\$31	\$25	\$20	\$17	\$12	\$8	\$7	\$6
	10yr ave.	\$56	\$54	\$51	\$49	\$46	\$44	\$42	\$40	\$39	\$38	\$37	\$35	\$32	\$27	\$24	\$18	\$15	\$11

The above shows estimated returns per head for skirted fleece wool. These figures do not take into account the value of skirtings and oddments and do not take into account discounts that may apply for faults under individual circumstances. These figures are based on a market index of 100% and should be used as a guide only. Returns over \$30 / head for fleece wool are highlighted.



Table 15: Returns pr head for skirted fleece wool.

Skirted FLC Weight 2 Kg		Micron																	
		16	16.5	17	17.5	18	18.5	19	19.5	20	21	22	23	24	25	26	28	30	32
Yield (Sch Dry)	25% Current	\$11	\$10	\$9	\$9	\$8	\$8	\$7	\$7	\$7	\$6	\$6	\$5	\$4	\$3	\$2	\$2	\$1	\$1
	10yr ave.	\$11	\$11	\$10	\$10	\$9	\$9	\$8	\$8	\$8	\$7	\$7	\$7	\$6	\$5	\$5	\$3	\$3	\$2
	30% Current	\$13	\$12	\$11	\$10	\$10	\$9	\$8	\$8	\$8	\$7	\$7	\$6	\$5	\$4	\$3	\$2	\$2	\$1
	10yr ave.	\$13	\$13	\$12	\$11	\$11	\$10	\$10	\$9	\$9	\$9	\$9	\$8	\$7	\$6	\$6	\$4	\$4	\$3
	35% Current	\$15	\$14	\$13	\$12	\$11	\$11	\$10	\$10	\$9	\$9	\$8	\$7	\$5	\$5	\$3	\$2	\$2	\$2
	10yr ave.	\$15	\$15	\$14	\$13	\$13	\$12	\$11	\$11	\$11	\$10	\$10	\$10	\$9	\$7	\$7	\$5	\$4	\$3
	40% Current	\$17	\$16	\$15	\$14	\$13	\$12	\$11	\$11	\$11	\$10	\$10	\$8	\$6	\$5	\$4	\$2	\$2	\$2
	10yr ave.	\$18	\$17	\$16	\$15	\$15	\$14	\$13	\$13	\$12	\$12	\$12	\$11	\$10	\$9	\$8	\$6	\$5	\$4
	45% Current	\$19	\$18	\$17	\$15	\$14	\$14	\$13	\$12	\$12	\$11	\$11	\$9	\$7	\$6	\$4	\$3	\$3	\$2
	10yr ave.	\$20	\$19	\$18	\$17	\$16	\$15	\$15	\$14	\$14	\$13	\$13	\$12	\$11	\$10	\$9	\$6	\$5	\$4
	50% Current	\$21	\$20	\$18	\$17	\$16	\$15	\$14	\$14	\$13	\$12	\$12	\$10	\$8	\$7	\$5	\$3	\$3	\$2
	10yr ave.	\$22	\$21	\$20	\$19	\$18	\$17	\$16	\$16	\$15	\$15	\$14	\$14	\$12	\$11	\$9	\$7	\$6	\$4
	55% Current	\$24	\$22	\$20	\$19	\$17	\$17	\$16	\$15	\$15	\$14	\$13	\$11	\$9	\$7	\$5	\$3	\$3	\$3
	10yr ave.	\$24	\$23	\$22	\$21	\$20	\$19	\$18	\$17	\$17	\$16	\$16	\$15	\$14	\$12	\$10	\$8	\$6	\$5
	60% Current	\$26	\$24	\$22	\$21	\$19	\$18	\$17	\$16	\$16	\$15	\$14	\$12	\$9	\$8	\$6	\$4	\$3	\$3
	10yr ave.	\$26	\$25	\$24	\$23	\$22	\$21	\$20	\$19	\$18	\$18	\$17	\$16	\$15	\$13	\$11	\$8	\$7	\$5
	65% Current	\$28	\$26	\$24	\$22	\$21	\$20	\$18	\$18	\$17	\$16	\$16	\$13	\$10	\$9	\$6	\$4	\$4	\$3
	10yr ave.	\$29	\$27	\$26	\$25	\$24	\$22	\$21	\$20	\$20	\$19	\$19	\$18	\$16	\$14	\$12	\$9	\$8	\$6
	70% Current	\$30	\$28	\$26	\$24	\$22	\$21	\$20	\$19	\$19	\$17	\$17	\$14	\$11	\$9	\$7	\$4	\$4	\$3
	10yr ave.	\$31	\$29	\$28	\$27	\$25	\$24	\$23	\$22	\$21	\$21	\$20	\$19	\$17	\$15	\$13	\$10	\$8	\$6
	75% Current	\$32	\$30	\$28	\$26	\$24	\$23	\$21	\$20	\$20	\$19	\$18	\$15	\$12	\$10	\$7	\$5	\$4	\$4
	10yr ave.	\$33	\$32	\$30	\$29	\$27	\$26	\$24	\$24	\$23	\$22	\$22	\$21	\$19	\$16	\$14	\$10	\$9	\$7
	80% Current	\$34	\$32	\$29	\$27	\$25	\$24	\$23	\$22	\$21	\$20	\$19	\$16	\$13	\$11	\$7	\$5	\$5	\$4
	10yr ave.	\$35	\$34	\$32	\$31	\$29	\$28	\$26	\$25	\$24	\$24	\$23	\$22	\$20	\$17	\$15	\$11	\$9	\$7
	85% Current	\$36	\$34	\$31	\$29	\$27	\$26	\$24	\$23	\$23	\$21	\$20	\$17	\$13	\$11	\$8	\$5	\$5	\$4
	10yr ave.	\$37	\$36	\$34	\$32	\$31	\$29	\$28	\$27	\$26	\$25	\$24	\$23	\$21	\$18	\$16	\$12	\$10	\$8

The above shows estimated returns per head for skirted fleece wool. These figures do not take into account the value of skirtings and oddments and do not take into account discounts that may apply for faults under individual circumstances. These figures are based on a market index of 100% and should be used as a guide only. Returns over \$30 / head for fleece wool are highlighted.