



Table 1: Northern Region Micron Price Guides

WEEK 43				12 MONTH COMPARISONS								3 YEAR COMPARISONS					10 YEAR COMPARISONS				
22/04/2020		15/04/2020	23/04/2019		Now		Now		Now				Now		Percentile			Now		Percentile	
Current	Weekly	This time	compared	12 Month	compared	12 Month	compared	Low	High	Average	to 3yr ave	Low	High	10 year		compared					
MPG	Price	Change	Last Year	to Last Year	Low	to Low	High	to High	Low	High	Average	to 3yr ave	Low	High	Average	to 10yr ave					
NRI	1307	-18 -1.4%	1979	-672 -34%	1307	0 0%	1997	-690 -35%	1307	2163	1786	-479 -27%	0%	898	2163	1361	-54 -4%	52%			
15*	2285	+20 0.9%	2700	-415 -15%	2120	+165 8%	2700	-415 -15%	2120	3700	~2949	-664 -23%	4%	1494	3700	~2286	-1 0%	55%			
15.5*	2190	+15 0.7%	2625	-435 -17%	2045	+70 7%	2650	-460 -17%	2045	3450	~2827	-637 -23%	4%	1432	3450	~2191	-1 0%	55%			
16*	2005	0	2550	-545 -21%	1955	+50 3%	2550	-545 -21%	1955	3300	2588	-583 -23%	4%	1311	3300	2006	-1 0%	55%			
16.5	1856	+2 0.1%	2527	-671 -27%	1850	+6 0%	2532	-676 -27%	1850	3187	2496	-640 -26%	1%	1279	3187	1909	-53 -3%	54%			
17	1749	+1 0.1%	2483	-734 -30%	1737	+12 1%	2493	-744 -30%	1737	3008	2408	-659 -27%	1%	1229	3008	1821	-72 -4%	57%			
17.5	1665	-2 -0.1%	2447	-782 -32%	1655	+10 1%	2463	-798 -32%	1655	2845	2323	-658 -28%	1%	1190	2845	1759	-94 -5%	56%			
18	1593	0	2404	-811 -34%	1578	+15 1%	2425	-832 -34%	1578	2708	2230	-637 -29%	1%	1163	2708	1694	-101 -6%	55%			
18.5	1540	-3 -0.2%	2362	-822 -35%	1529	+11 1%	2370	-830 -35%	1529	2591	2134	-594 -28%	0%	1128	2591	1627	-87 -5%	55%			
19	1483	-30 -2.0%	2291	-808 -35%	1483	0 0%	2304	-821 -36%	1483	2465	2042	-559 -27%	0%	1051	2465	1557	-74 -5%	52%			
19.5	1458	-36 -2.4%	2279	-821 -36%	1458	0 0%	2293	-835 -36%	1458	2404	1986	-528 -27%	0%	963	2404	1503	-45 -3%	55%			
20	1443	-50 -3.3%	2264	-821 -36%	1443	0 0%	2278	-835 -37%	1443	2391	1941	-498 -26%	0%	917	2391	1460	-17 -1%	60%			
21	1438	-50 -3.4%	2254	-816 -36%	1438	0 0%	2265	-827 -37%	1438	2368	1899	-461 -24%	0%	896	2368	1429	+9 1%	64%			
22	1421	-46 -3.1%	2240	-819 -37%	1421	0 0%	2225	-804 -36%	1419	2342	1865	-444 -24%	1%	881	2342	1401	+20 1%	66%			
23	1316	-43 -3.2%	2212	-896 -41%	1316	0 0%	2212	-896 -41%	1316	2316	1800	-484 -27%	0%	856	2316	1360	-44 -3%	56%			
24	1198	-40 -3.2%	2010	-812 -40%	1198	0 0%	2016	-818 -41%	1198	2114	1643	-445 -27%	0%	802	2114	1252	-54 -4%	55%			
25	941	-37 -3.8%	1666	-725 -44%	941	0 0%	1701	-760 -45%	941	1801	1382	-441 -32%	0%	702	1801	1081	-140 -13%	37%			
26	865	-34 -3.8%	1450	-585 -40%	865	0 0%	1523	-658 -43%	865	1545	1231	-366 -30%	0%	605	1545	970	-105 -11%	41%			
28	674	-29 -4.1%	1244	-570 -46%	674	0 0%	1318	-644 -49%	674	1318	901	-227 -25%	0%	450	1318	744	-70 -9%	39%			
30	484	+4 0.8%	970	-486 -50%	470	+14 3%	990	-506 -51%	470	998	693	-209 -30%	1%	398	998	640	-156 -24%	6%			
32	276	0	659	-383 -58%	250	+26 10%	659	-383 -58%	250	659	460	-184 -40%	1%	354	762	515	-239 -46%	0%			
MC	865	-21 -2.4%	1084	-219 -20%	784	+81 10%	1145	-280 -24%	784	1563	1197	-332 -28%	1%	559	1563	943	-78 -8%	47%			
AU BALES OFFERED		24,974	* 16.5 is the lowest Micron Price Guide (MPG) published by The Australian Wool Exchange (AWEX). Therefore MPG's below 16.5 micron are an estimate based on the best available information at the time of publication. Likewise, for any category where there is insufficient quantity offered to enable AWEX to quote, a quote will also be provided. * Recording of 15 & 15.5 micron commenced in October 2017, and as a result some historic data is not yet available for those MPG's. Where historic data is not available an estimate based on '16 micron statistics' and incorporating the existing 15 & 15.5 micron data, will be provided as a guide.																		
AU BALES SOLD		21,187																			
AU PASSED-IN%		15.2%																			
AUD/USD		0.6323 -0.9%																			

Source: Australian Wool Exchange, Australian Wool Innovation, Riemann, x-rates.com, Reserve Bank of Australia, Australian Wool Testing Authority, Australian Bureau Statistics (ABS), Woolmark.

Disclaimer: Jemalong Wool Pty Ltd make no representations about the content and suitability of the information contained in this report. Specifically, Jemalong Wool does not warrant, guarantee or make any representations regarding the correctness, accuracy, reliability, currency, or any other aspect regarding characteristics or use of information presented in these materials. The user accepts sole responsibility and risk associated with the use and results of these materials, irrespective of the purpose of which such use or results are applied. In no event shall Jemalong Wool be liable for any loss or damages arising out of or in connection with the use of these materials.

Copyright © Jemalong Wool Pty Ltd, 2006-2020. Apart from any use permitted under the Copyright Act 1968, no part may be copied or reproduced by any process nor stored electronically without the written permission of Jemalong Wool Pty Ltd. This report has been compiled by Jemalong Wool Pty Ltd for internal use and for the benefit of Jemalong Wool clients. You should only read this report if you are authorised to do so, if you are not authorised then you must destroy all electronic and paper copies immediately. Under no circumstance are you permitted to forward this report to a third-party.



MARKET COMMENTARY Source: AWEX

The wool market continued to retract this week, with general losses recorded across the country. The national offering was only 24,874 bales, in Sydney the weekly offering was 4,696 bales, this was the lowest weekly offering in the North since AWEX records began (1997/98). Overall numbers continue to be well down on the previous season, when compared to the same time last year, there has been 152,758 fewer bales put through the auction system, this is a fall of 10.9%.

The smaller offering helped to increase buyer demand, although main buyer focus was on the better style wools and those with favourable additional measurement results. These better style wools recorded minimal movements, however the large selection of lesser style wools and those with poor additional measurement results were not as well supported, losing ground as the sale progressed. The losses in these types was the impetus behind the reductions in the individual MPGs which generally fell across the country by 2-50 cents. The only exceptions were the finer microns, which record modest upward movements. Crossbreds also recorded overall losses, with 26 to 28 microns losing 13-34 cents.

The NRI lost 18 cents for the series, closing the week at 1,307 cents. When compared to the corresponding sale of the previous season the NRI has fallen by 672 cents, a reduction of 34%. Next week's national offering increases slightly, there are currently 25,554 bales on offer.

Due to reduced quantity Sydney only requires a one-day sale, selling on Wednesday. Melbourne and Fremantle will sell on Tuesday and Wednesday.

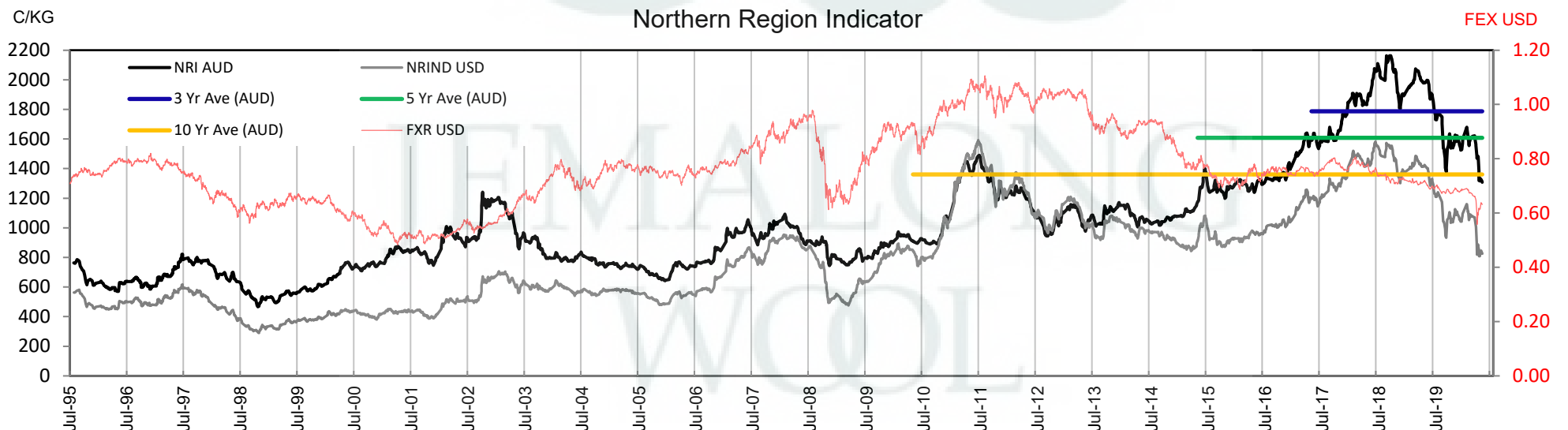



Table 2: Three Year Decile Table, since: 1/04/2017

Decile	%	16	16.5	17	17.5	18	18.5	19	19.5	20	21	22	23	24	25	26	28	30	32	MC
1	10%	2085	1997	1951	1910	1863	1820	1763	1689	1618	1535	1473	1417	1346	1172	1053	755	558	383	991
2	20%	2195	2139	2071	1992	1940	1881	1816	1743	1666	1599	1522	1471	1398	1201	1100	778	583	400	1050
3	30%	2295	2219	2201	2166	2111	2013	1854	1786	1736	1695	1673	1599	1473	1233	1120	807	609	411	1090
4	40%	2417	2348	2299	2261	2187	2083	1941	1850	1793	1772	1723	1652	1511	1269	1145	846	664	432	1114
5	50%	2550	2528	2460	2390	2297	2149	2048	2004	1936	1870	1828	1760	1584	1316	1180	875	685	449	1172
6	60%	2630	2567	2514	2463	2357	2234	2136	2064	2026	2005	1990	1923	1713	1434	1244	911	703	462	1191
7	70%	2750	2663	2608	2520	2397	2304	2222	2196	2175	2155	2125	2035	1821	1529	1341	951	718	470	1325
8	80%	3150	2973	2766	2573	2437	2361	2297	2278	2259	2235	2216	2179	1913	1603	1415	1017	745	507	1382
9	90%	3225	3039	2851	2689	2526	2414	2351	2314	2294	2274	2260	2212	2009	1693	1486	1115	915	590	1470
10	100%	3300	3187	3008	2845	2708	2591	2465	2404	2391	2368	2342	2316	2114	1801	1545	1318	998	659	1563
MPG		2005	1856	1749	1665	1593	1540	1483	1458	1443	1438	1421	1316	1198	941	865	674	484	276	865
3 Yr Percentile		4%	1%	1%	1%	1%	0%	0%	0%	0%	0%	1%	0%	0%	0%	0%	0%	1%	1%	1%

Table 3: Ten Year Decile Table, since: 1/04/2010

Decile	%	16	16.5	17	17.5	18	18.5	19	19.5	20	21	22	23	24	25	26	28	30	32	MC
1	10%	1430	1365	1291	1258	1213	1184	1154	1127	1100	1097	1077	1049	984	852	755	583	530	396	645
2	20%	1540	1439	1358	1313	1280	1251	1210	1178	1160	1151	1136	1116	1041	891	794	631	561	432	731
3	30%	1585	1511	1429	1391	1357	1318	1290	1259	1224	1211	1191	1154	1069	914	819	657	581	461	778
4	40%	1635	1568	1513	1502	1470	1436	1388	1357	1305	1281	1247	1211	1099	957	856	676	603	481	812
5	50%	1825	1653	1624	1591	1546	1496	1464	1416	1373	1337	1307	1273	1165	1024	928	718	629	502	910
6	60%	2075	1968	1812	1766	1718	1652	1570	1486	1437	1402	1376	1338	1234	1108	1016	771	648	548	1056
7	70%	2294	2197	2182	2086	2005	1871	1761	1669	1580	1493	1449	1394	1327	1181	1087	820	683	568	1093
8	80%	2595	2475	2387	2271	2165	2039	1892	1793	1753	1716	1697	1618	1488	1249	1143	871	721	599	1148
9	90%	2750	2667	2559	2502	2388	2262	2182	2160	2143	2129	2110	1961	1808	1500	1320	944	804	659	1251
10	100%	3300	3187	3008	2845	2708	2591	2465	2404	2391	2368	2342	2316	2114	1801	1545	1318	998	762	1563
MPG		2005	1856	1749	1665	1593	1540	1483	1458	1443	1438	1421	1316	1198	941	865	674	484	276	865
10 Yr Percentile		55%	54%	57%	56%	55%	55%	52%	55%	60%	64%	66%	56%	55%	37%	41%	39%	6%	0%	47%

Definitions:

* A Percentile, is a value on a scale of one hundred that indicates the percent of a distribution that is equal to or below it. In general a percentile between 25% and 75% is considered normal, a percentile below 25% is considered below normal and a percentile above 75% is considered above normal.

Three and ten year percentiles shown on the bottom line of table 2 & 3 (above) and in table 1 (on page 1), detail the amount of time during the past 3 & 10 years where the market has traded either at or below its current price.

* Deciles are a method of sorting ranked data into 10 equal groups. The data may be ranked from largest to smallest or vice versa.

The above Decile tables sort price Percentiles into 10 equal groups (in ascending order), with table 2 ranking the previous 3 years prices, while table 3 ranks prices over the previous 10 years.

Example: In Table 2, a Decile Rank of 6 for 19 microns, shows 19 microns have traded at or below 2136 for 60% of the time, over the past three years.

In Table 3, a Decile Rank of 6 for 19 microns, shows 19 microns have traded at or below 1570 for 60% of the time, over the past ten years.



Table 4: Riemann Forwards, as at: 22/04/20 Any highlighted in yellow are recent trades, trading since: Friday, 17 April 2020

MICRON (Total Traded = 141)	18um (3 Traded)	18.5um (0 Traded)	19um (98 Traded)	19.5um (0 Traded)	21um (33 Traded)	22um (0 Traded)	23um (0 Traded)	28um (7 Traded)	30um (0 Traded)
Apr-2020 (23)	20/09/19 1800 (1)		20/03/20 1640 (10)		23/03/20 1635 (8)			10/03/20 860 (4)	
May-2020 (18)			6/04/20 1460 (9)		6/04/20 1440 (8)			19/03/20 855 (1)	
Jun-2020 (8)			9/04/20 1500 (3)		7/04/20 1445 (5)				
Jul-2020 (5)			17/04/20 1445 (5)						
Aug-2020 (5)			21/04/20 1400 (3)		21/04/20 1370 (1)			14/05/19 1000 (1)	
Sep-2020 (16)			17/04/20 1435 (13)		17/04/20 1385 (3)				
Oct-2020 (17)			22/04/20 1390 (17)						
Nov-2020 (12)			17/04/20 1415 (9)		16/04/20 1365 (3)				
Dec-2020 (15)	21/04/20 1470 (2)		16/04/20 1420 (11)		17/04/20 1365 (2)				
Jan-2021 (7)			6/04/20 1385 (6)		17/04/20 1365 (1)				
Feb-2021 (8)			17/04/20 1415 (5)		17/04/20 1365 (2)			9/05/19 935 (1)	
Mar-2021 (2)			13/03/20 1650 (2)						
Apr-2021 (2)			12/03/20 1680 (2)						
May-2021 (1)			13/03/20 1650 (1)						
Jun-2021 (2)			13/03/20 1650 (2)						
Jul-2021									
Aug-2021									
Sep-2021									
Oct-2021									
Nov-2021									
Dec-2021									
Jan-2022									
Feb-2022									

Explanatory Notes: Prices quoted reflect the most recent trades, at time of print.

Disclaimer: While all due care has been taken in the preparation of this document, no warranty is made as to its accuracy, reliability or completeness. To the extent permitted by law neither Jemalong or their sources including subsidiaries and staff, accept liability to any person for loss or damage arising from the use of this information.



Table 5: Riemann Options, as at:

22/04/20

Any highlighted in yellow are recent trades, trading since: Friday, 17 April 2020

MICRON (Total Traded = 0)	18um Strike - Premium (0 Traded)	18.5um Strike - Premium (0 Traded)	19um Strike - Premium (0 Traded)	19.5um Strike - Premium (0 Traded)	21um Strike - Premium (0 Traded)	22um Strike - Premium (0 Traded)	23um Strike - Premium (0 Traded)	28um Strike - Premium (0 Traded)	30um Strike - Premium (0 Traded)
OPTIONS CONTRACT MONTH	Apr-2020								
	May-2020								
	Jun-2020								
	Jul-2020								
	Aug-2020								
	Sep-2020								
	Oct-2020								
	Nov-2020								
	Dec-2020								
	Jan-2021								
	Feb-2021								
	Mar-2021								
	Apr-2021								
	May-2021								
	Jun-2021								
	Jul-2021								
	Aug-2021								
	Sep-2021								
	Oct-2021								
	Nov-2021								
	Dec-2021								
	Jan-2022								
	Feb-2022								

Explanatory Notes: Prices quoted reflect the most recent trades, at time of print.

Disclaimer: While all due care has been taken in the preparation of this document, no warranty is made as to its accuracy, reliability or completeness. To the extent permitted by law neither Jemalong or their sources including subsidiaries and staff, accept liability to any person for loss or damage arising from the use of this information.



Table 6: National Market Share

	Rank	Current Selling Week Week 43			Previous Selling Week Week 42			Last Season 2018-19			2 Years Ago 2017-18			3 Years Ago 2016-17			5 Years Ago 2014-15			10 Years Ago 2009-10		
		Buyer	Bales	MS%	Buyer	Bales	MS%	Buyer	Bales	MS%	Buyer	Bales	MS%	Buyer	Bales	MS%	Buyer	Bales	MS%	Buyer	Bales	MS%
Top 10, Auction Buyers	1	TECM	3,035	14%	EWES	1,970	14%	TECM	183,590	12%	TECM	242,275	14%	TECM	254,326	15%	TECM	248,371	14%	VTRA	187,529	11%
	2	TIAM	2,052	10%	LEMM	1,664	12%	FOXN	137,101	9%	FOXN	199,258	11%	FOXN	187,265	11%	FOXN	173,810	10%	TECM	170,705	10%
	3	UWCM	1,987	9%	TIAM	1,613	12%	TIAM	125,963	8%	KATS	140,688	8%	AMEM	131,915	8%	CTXS	167,211	9%	QCTB	124,619	7%
	4	AMEM	1,891	9%	AMEM	1,046	8%	SETS	117,207	8%	SETS	128,533	7%	CTXS	126,202	7%	AMEM	122,220	7%	FOXN	120,964	7%
	5	EWES	1,569	7%	SETS	938	7%	AMEM	112,113	8%	AMEM	127,831	7%	LEMM	117,132	7%	LEMM	117,153	7%	KATS	104,262	6%
	6	PMWF	1,265	6%	PMWF	792	6%	EWES	94,720	6%	TIAM	121,875	7%	PMWF	110,465	6%	TIAM	113,797	6%	LEMM	93,672	5%
	7	LEMM	1,127	5%	WCWF	764	5%	KATS	85,234	6%	PMWF	99,301	6%	TIAM	108,726	6%	PMWF	96,998	5%	WIEM	93,529	5%
	8	FOXN	1,106	5%	UWCM	679	5%	PMWF	80,474	5%	LEMM	93,130	5%	MODM	78,943	5%	MODM	84,256	5%	RWRS	88,732	5%
	9	SETS	1,011	5%	FOXN	624	4%	UWCM	65,978	4%	MODM	91,985	5%	MCHA	74,261	4%	KATS	74,875	4%	PMWF	85,981	5%
	10	MEWS	647	3%	KATS	478	3%	MCHA	63,262	4%	EWES	76,486	4%	KATS	57,998	3%	GSAS	64,436	4%	MODM	65,991	4%
MFLC TOP 5	1	TECM	1,894	15%	LEMM	1,237	15%	SETS	109,434	13%	TECM	137,666	14%	CTXS	123,858	13%	TECM	139,806	14%	VTRA	161,860	16%
	2	TIAM	1,616	13%	TIAM	1,230	15%	TECM	99,231	12%	SETS	124,030	12%	TECM	122,362	13%	CTXS	130,004	13%	QCTB	108,716	11%
	3	PMWF	1,169	9%	SETS	929	11%	TIAM	80,594	10%	FOXN	94,279	9%	PMWF	103,487	11%	FOXN	103,547	10%	PMWF	79,407	8%
	4	SETS	1,011	8%	EWES	838	10%	PMWF	72,193	9%	PMWF	87,751	9%	FOXN	98,003	10%	PMWF	90,101	9%	LEMM	72,585	7%
	5	LEMM	979	8%	PMWF	788	9%	FOXN	65,851	8%	KATS	79,682	8%	LEMM	79,024	8%	LEMM	79,881	8%	TECM	72,153	7%
MSKT TOP 5	1	UWCM	802	23%	EWES	638	23%	AMEM	35,047	17%	TECM	44,522	17%	TECM	47,486	18%	TIAM	49,870	18%	WIEM	38,838	14%
	2	TECM	554	16%	WCWF	394	14%	TECM	32,363	15%	AMEM	33,464	13%	AMEM	37,559	14%	AMEM	43,367	16%	MODM	35,564	12%
	3	TIAM	380	11%	UWCM	380	14%	TIAM	30,903	15%	TIAM	31,171	12%	TIAM	30,066	12%	TECM	39,495	14%	TECM	27,266	10%
	4	AMEM	369	11%	TIAM	310	11%	EWES	26,210	12%	EWES	23,428	9%	MODM	23,900	9%	MODM	23,165	8%	WCWF	16,963	6%
	5	EWES	262	8%	LEMM	261	10%	MODM	16,112	8%	FOXN	21,855	8%	FOXN	20,167	8%	FOXN	17,015	6%	RWRS	16,541	6%
XB TOP 5	1	AMEM	629	22%	AMEM	251	18%	TECM	35,843	14%	FOXN	51,685	17%	TECM	53,660	20%	KATS	65,119	22%	TECM	46,985	20%
	2	UWCM	408	14%	EWES	192	14%	FOXN	35,810	14%	KATS	44,672	15%	KATS	33,262	12%	TECM	40,231	14%	FOXN	46,090	20%
	3	FOXN	358	13%	LEMM	166	12%	EWES	20,980	8%	TECM	38,877	13%	FOXN	31,946	12%	CTXS	35,691	12%	MODM	13,021	6%
	4	TECM	330	12%	UWCM	154	11%	MODM	19,069	7%	MODM	25,884	8%	LEMM	31,236	12%	FOXN	34,007	12%	QCTB	12,973	6%
	5	EWES	214	8%	GSAS	135	10%	AMEM	17,248	7%	EWES	24,241	8%	MODM	26,589	10%	AMEM	15,044	5%	MOPS	12,341	5%
ODDS TOP 5	1	UWCM	496	19%	EWES	302	22%	MCHA	37,911	21%	MCHA	40,241	19%	MCHA	37,562	18%	MCHA	38,934	18%	MCHA	30,629	14%
	2	EWES	347	14%	MCHA	213	15%	VWPM	26,672	15%	FOXN	31,439	15%	FOXN	37,149	18%	TECM	28,839	13%	RWRS	24,675	11%
	3	MCHA	297	12%	FRMF	168	12%	FOXN	26,591	15%	VWPM	27,805	13%	TECM	30,818	15%	FOXN	19,241	9%	TECM	24,301	11%
	4	TECM	257	10%	WCWF	153	11%	EWES	16,659	9%	TECM	21,210	10%	VWPM	25,375	12%	LEMM	12,309	6%	VWPM	19,198	9%
	5	WCWF	169	7%	UWCM	129	9%	TECM	16,153	9%	EWES	18,809	9%	WCWF	8,029	4%	MAFM	11,640	5%	FOXN	18,736	8%
Auction Totals		<u>Bales Sold</u>	<u>\$/Bale</u>		<u>Bales Sold</u>	<u>\$/Bale</u>		<u>Bales Sold</u>	<u>\$/Bale</u>		<u>Bales Sold</u>	<u>\$/Bale</u>		<u>Bales Sold</u>	<u>\$/Bale</u>		<u>Bales Sold</u>	<u>\$/Bale</u>		<u>Bales Sold</u>	<u>\$/Bale</u>	
		21,187	\$ 1,357		13,918	\$ 1,413		1,477,234	\$2,161		1,780,609	\$1,929		1,709,642	\$1,613		1,800,549	\$1,252		1,730,331	\$958	
		<u>Auction Value</u>			<u>Auction Value</u>		<u>Auction Value</u>			<u>Auction Value</u>		<u>Auction Value</u>		<u>Auction Value</u>			<u>Auction Value</u>			<u>Auction Value</u>		
		\$28,760,000			\$19,670,000		\$3,192,210,000			\$3,434,719,951		\$2,756,825,646		\$2,253,687,439			\$1,656,918,353					



Table 7: NSW Production Statistics

MAX			MIN		MAX GAIN		MAX REDUCTION									
2018-19																
Statistical Devision, Area Code & Towns				Auction Bales (FH)	Micron	+/- YoY	Vmb %	+/- YoY	Yield % Sch Dry	+/- YoY	Length mm	+/- YoY	Strength Nkt	+/- YoY	Ave Price c/kg	
Northern	N02	Tenterfield, Glen Innes		6,963	19.0	-0.8	1.4	-0.5	70.2	-1.1	79	-3.3	41	0.3	1498	
	N03	Guyra		35,363	19.5	-0.3	1.5	-0.6	67.5	-1.4	78	-4.1	39	-1.2	1453	
	N04	Inverell		3,029	18.3	-0.5	2.6	-1.2	68.2	-0.4	80	-5.0	36	-1.8	1407	
	N05	Armidale		1,167	20.8	-0.1	3.5	-1.7	66.7	0.2	82	-3.8	36	-2.5	1185	
	N06	Tamworth, Gunnedah, Quirindi		4,203	19.5	-0.8	3.2	-1.3	65.2	-0.9	79	-6.0	37	-0.8	1280	
	N07	Moree		3,926	19.3	-0.4	3.5	-2.3	59.8	-0.9	78	-6.6	37	0.8	1068	
	N08	Narrabri		2,223	18.9	-0.6	3.1	-2.1	61.3	-1.3	78	-3.4	37	-4.2	1207	
	North Western & Far West	N09	Cobar, Bourke, Wanaaring		4,482	19.0	-0.7	5.0	-1.6	55.8	-0.2	81	-3.5	35	0.2	1034
N12		Walgett		7,306	18.8	-0.7	5.1	-1.9	55.6	-2.8	81	-2.9	35	-1.2	1077	
N13		Nyngan		13,899	19.4	-0.8	6.7	-1.3	56.7	-1.9	81	-5.1	36	-1.1	1015	
N14		Dubbo, Narromine		18,311	20.8	-0.4	4.9	-0.1	57.4	-2.8	81	-3.0	34	-2.0	930	
N16		Dunedoo		6,506	20.1	-0.2	3.5	-0.3	61.9	-2.2	83	-3.3	33	-2.4	1065	
N17		Mudgee, Wellington, Gulgong		19,063	18.9	-0.8	2.7	-0.1	63.7	-2.4	78	-4.9	35	-2.6	1269	
N33		Coonabarabran		3,058	19.7	-1.4	4.7	-0.5	60.4	-2.9	83	-3.5	32	-2.0	1053	
N34		Coonamble		5,084	19.3	-0.9	5.7	-1.6	55.1	-3.0	80	-3.9	35	-1.3	1027	
N36		Gilgandra, Gulargambone		4,835	20.4	-0.8	3.7	-1.0	58.6	-2.9	84	-2.9	33	-2.5	1021	
N40		Brewarrina		3,930	19.4	-0.3	3.4	-2.6	60.3	-0.1	82	-0.7	41	2.8	1176	
Central West	N10	Wilcannia, Broken Hill		10,833	19.6	-0.8	3.9	-0.8	56.6	-2.0	81	-6.6	38	2.4	1125	
	N15	Forbes, Parkes, Cowra		32,907	19.9	-1.2	2.7	-0.5	59.4	-3.7	81	-4.3	34	-3.3	1062	
	N18	Lithgow, Oberon		2,747	20.8	-1.0	2.2	0.5	66.6	-3.5	81	-3.2	38	-0.4	1179	
	N19	Orange, Bathurst		39,920	21.1	-0.9	2.0	0.0	64.4	-2.7	82	-2.4	35	-2.3	1146	
	N25	West Wyalong		19,376	19.6	-0.6	2.4	-0.6	58.2	-3.4	84	-3.7	34	-1.6	1102	
	N35	Condobolin, Lake Cargelligo		9,528	19.8	-0.8	4.7	-1.3	56.2	-2.6	80	-3.0	36	-2.5	980	
	Murrumbidgee	N26	Cootamundra, Temora		24,280	21.0	-0.7	1.7	-0.3	59.4	-3.3	82	-3.1	33	-2.0	972
		N27	Adelong, Gundagai		10,951	21.0	-0.9	1.6	0.0	64.5	-3.3	83	-3.4	32	-3.7	1090
		N29	Wagga, Narrandera		27,871	21.2	-0.5	1.5	-0.4	61.1	-3.0	83	-2.3	34	-2.5	1022
		N37	Griffith, Hillston		10,567	20.7	-0.5	5.1	-0.9	58.3	-1.7	80	-0.9	41	1.7	1049
N39		Hay, Coleambally		14,124	19.7	-0.9	5.7	-0.8	60.6	-1.1	82	-3.2	40	1.0	1149	
Murray	N11	Wentworth, Balranald		10,186	20.2	-0.9	6.8	-1.0	55.6	-1.5	85	-3.2	39	1.7	1051	
	N28	Albury, Corowa, Holbrook		27,179	20.7	-0.9	1.5	-0.1	63.0	-3.0	83	-2.4	34	-1.4	1115	
	N31	Deniliquin		22,080	20.3	-0.7	3.1	-0.6	63.8	-1.4	82	-1.6	37	-1.0	1177	
	N38	Finley, Berrigan, Jerilderie		8,587	19.8	-0.8	2.6	-0.4	62.6	-2.8	81	-2.9	37	-1.6	1190	
South Eastern	N23	Goulburn, Young, Yass		84,131	19.5	-0.6	1.5	-0.1	64.9	-2.6	85	-3.1	35	-0.8	1257	
	N24	Monaro (Cooma, Bombala)		28,313	19.0	-0.4	1.6	0.4	67.3	-2.5	88	-4.1	34	-2.0	1317	
	N32	A.C.T.		35	17.9	-2.6	1.6	-1.2	62.1	-1.9	82	-2.7	29	-7.8	1249	
	N43	South Coast (Bega)		424	18.8	-0.5	0.7	0.1	72.8	-0.7	86	-0.7	42	1.7	1697	
NSW	AWEX Sale Statistics 18-19			550,030	20.0	-0.7	2.7	-0.6	62.1	-2.1	82	-3.3	36	-1.3	1159	

AWTA Mthly Key Test Data			Bales Tested	+/- YoY	Micron	+/- YoY	VMB	+/- YoY	Yld	+/- YoY	Lth	+/- YoY	Nkt	+/- YoY	POBM +/-
AUSTRALIA	Current Season	January	144,193	-6,820	21.4	0.1	1.5	-0.2	63.1	-1.8	85	1.1	31	0.2	50 -2.1
		Y.T.D	1,000,430	-58,343	20.5	0.0	1.6	-0.5	63.3	-0.9	87	2.0	33	0.0	49 2.0
	Previous Seasons	2018-19	1,058,773	-144,492	20.5	-0.5	2.1	-0.3	64.2	-1.5	85	-3.0	33	-1.0	47 -4.0
		2017-18	1,203,265	40838	21.0	0.0	2.4	0.6	65.7	-0.3	88	-2.0	34	0.0	51 -1.0
		Y.T.D.	1,162,427	26,525	21.0	0.0	1.8	0.1	66.0	0.5	90	0.6	34	0.5	50 -0.4



JEMALONG WOOL BULLETIN

(week ending 22/04/2020)

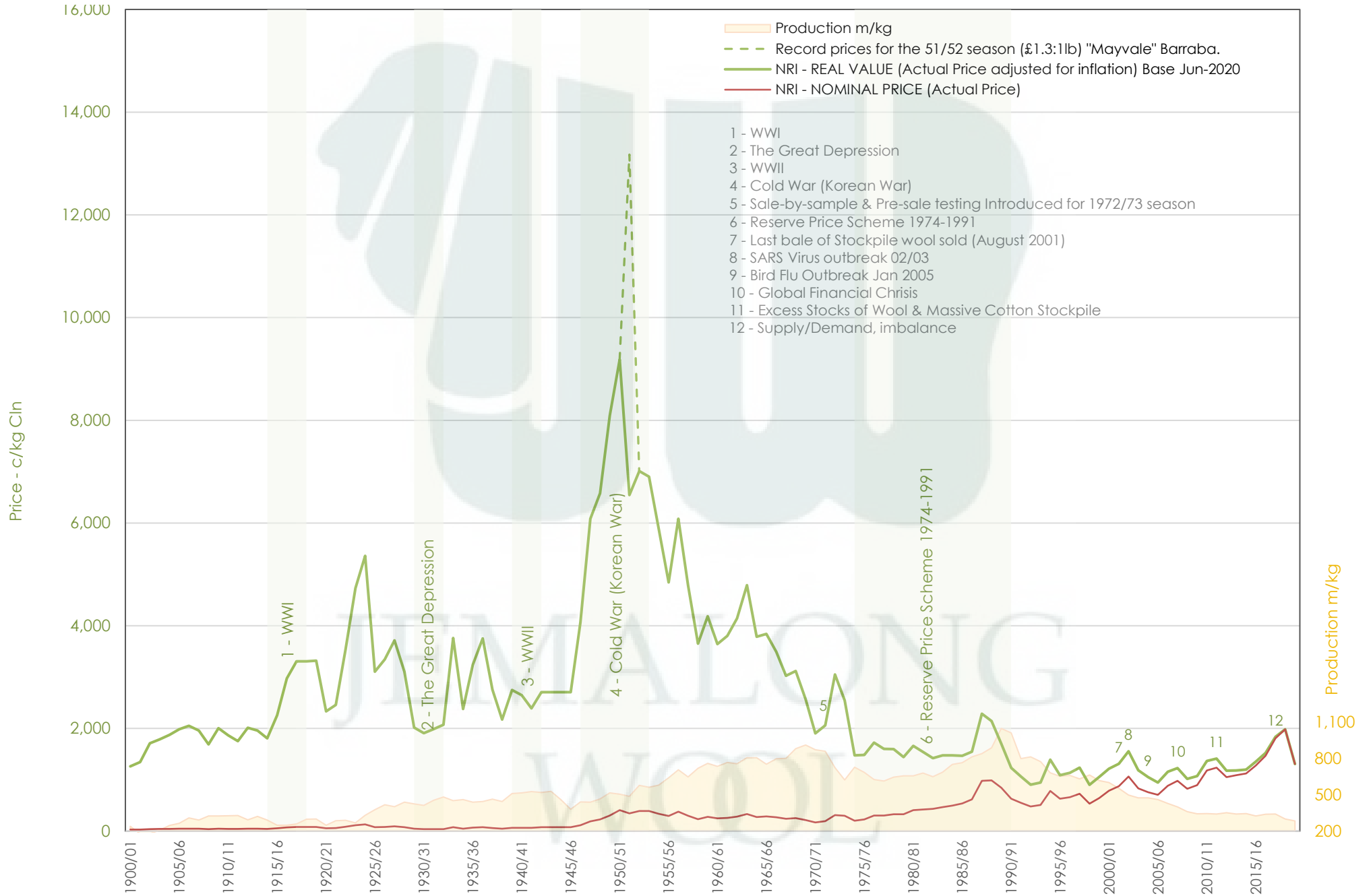



JEMALONG WOOL BULLETIN

(week ending 22/04/2020)

Page 9/27

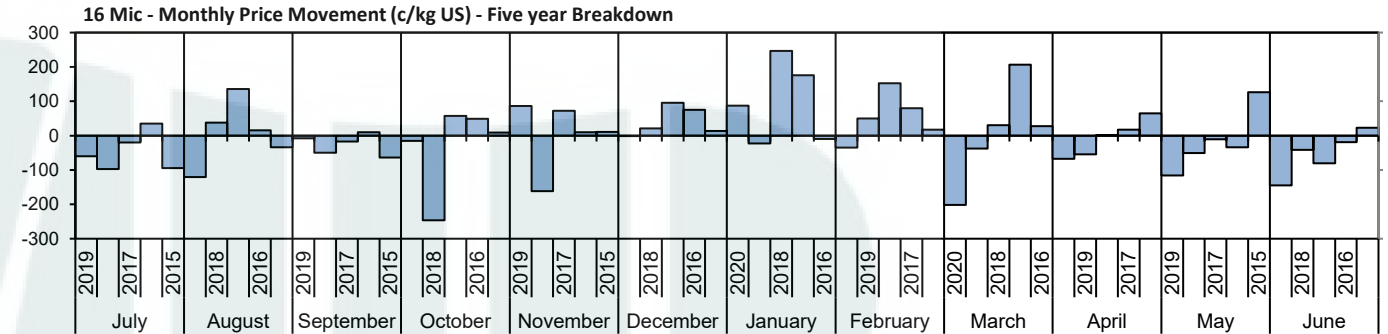
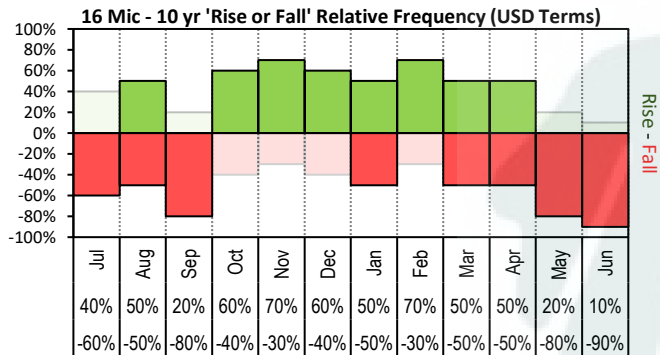

The above 'Rise or Fall' graph, shows how often the market has risen or fallen in a given month over the past 10 years, it does not show the extent of the movement only the frequency of direction. The 'Monthly Price Movement' graph shows the extent of movement for each month, for the past 5 years.

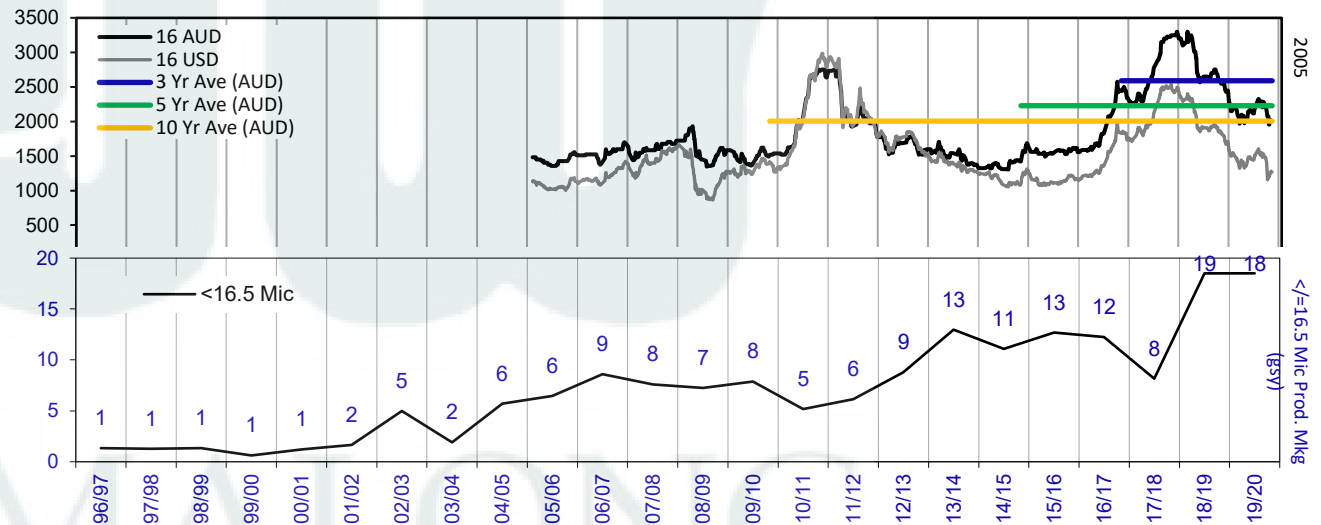
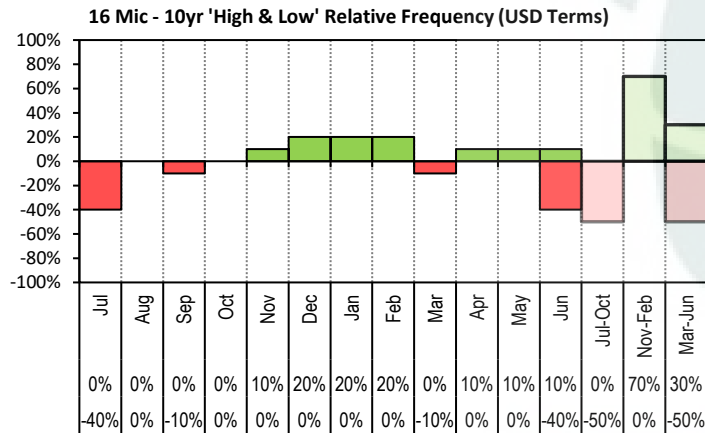

The above graph, shows how often the '12 month high & low' have been achieved for a

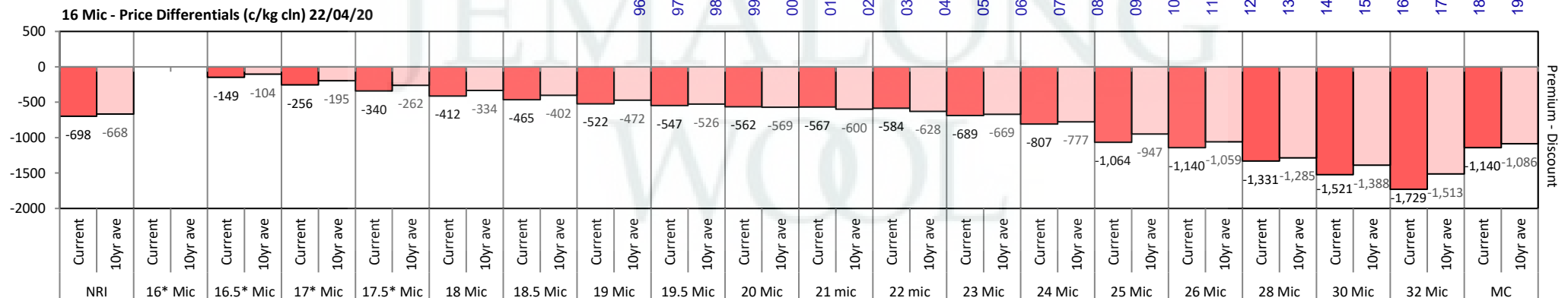

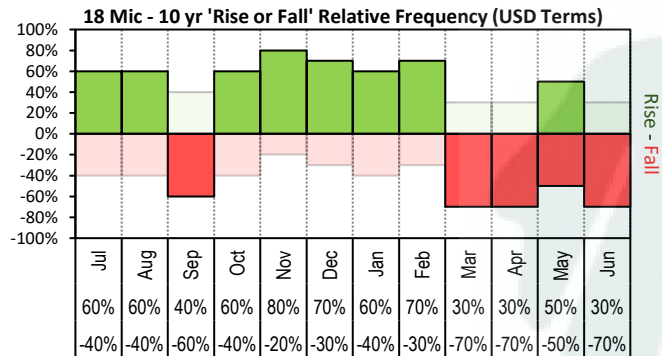

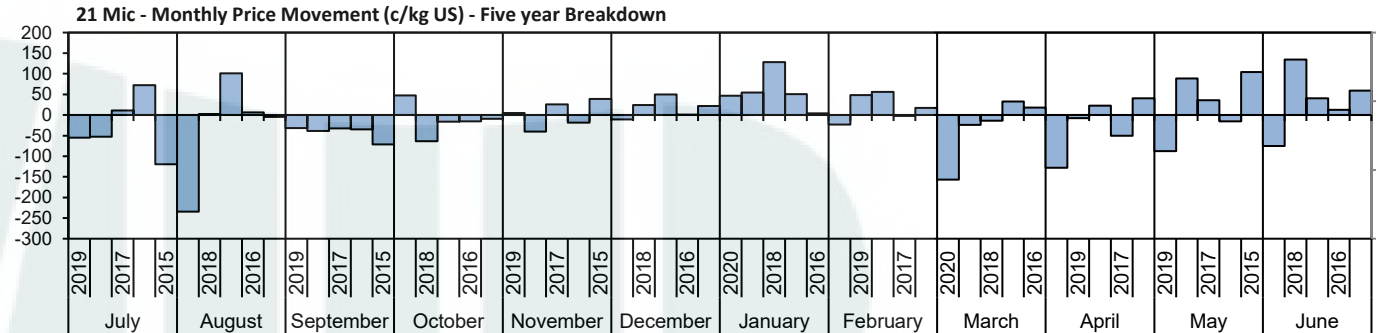
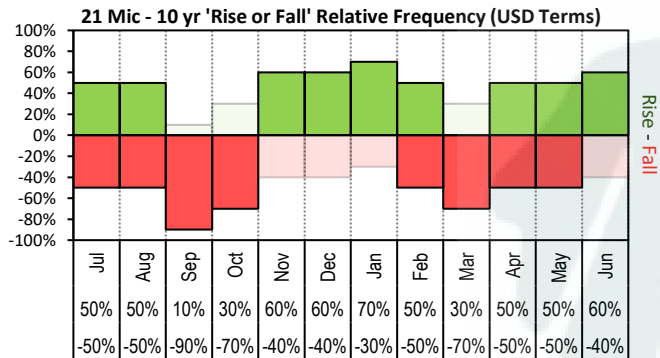

The above 'Rise or Fall' graph, shows how often the market has risen or fallen in a given month over the past 10 years, it does not show the extent of the movement only the frequency of direction. The 'Monthly Price Movement' graph shows the extent of movement for each month, for the past 5 years.

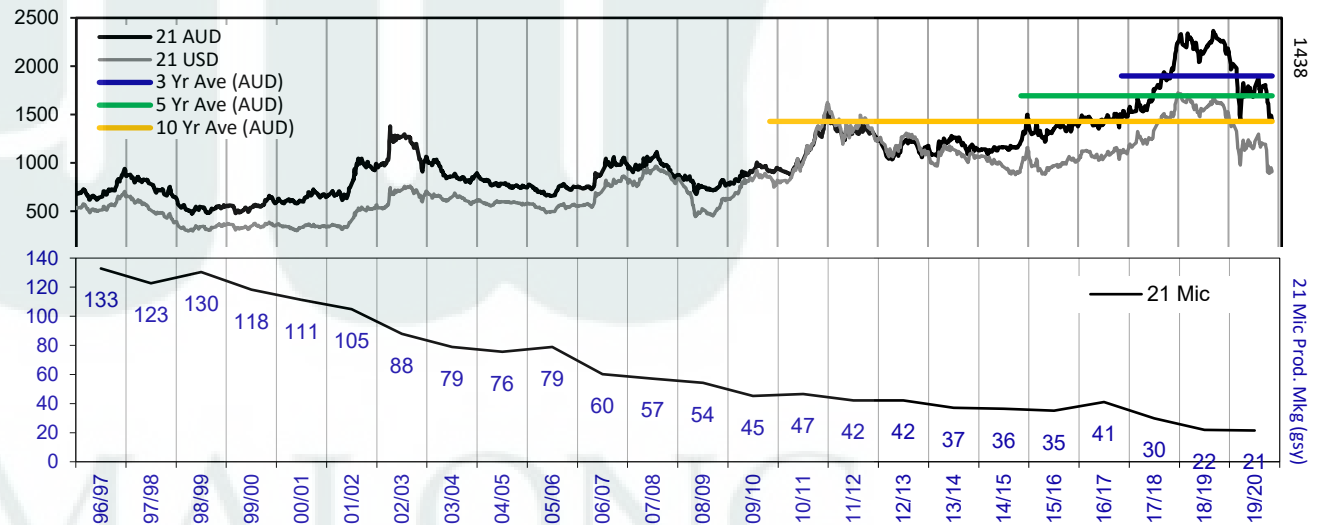
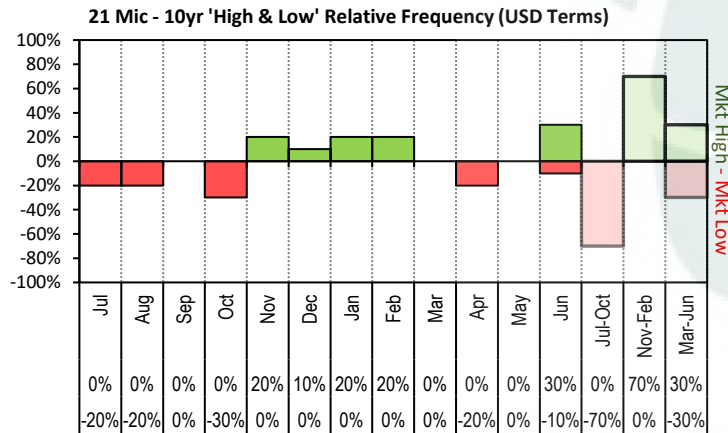

The above graph, shows how often the '12 month high & low' have been achieved for a given month over the past 10 years. It is not a measure of probability.

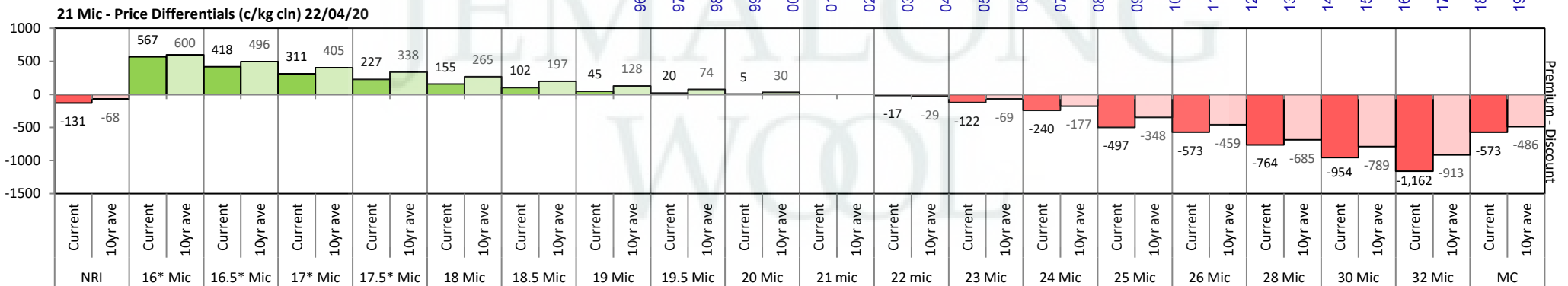



JEMALONG WOOL BULLETIN

(week ending 22/04/2020)

Page 14/27

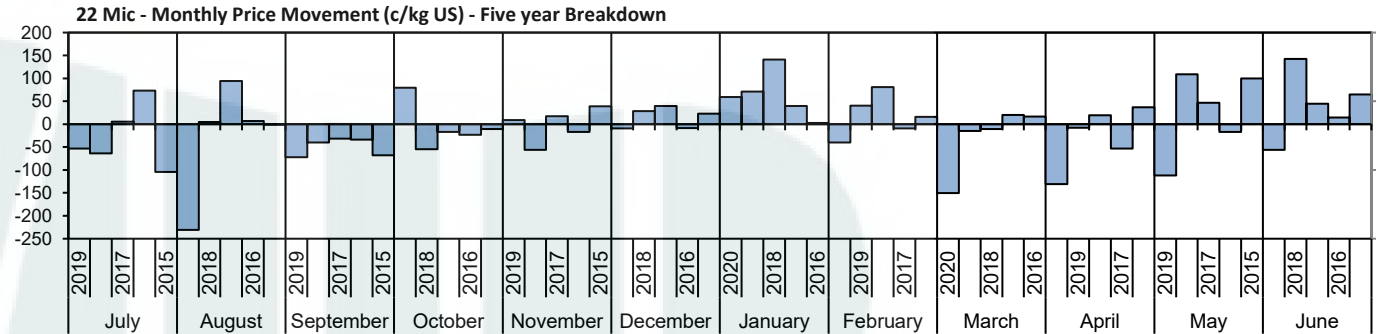
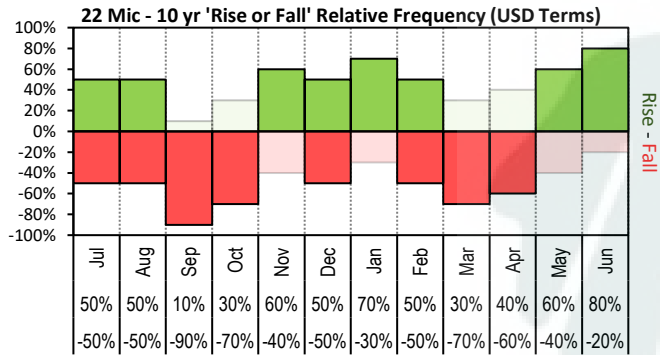

The above 'Rise or Fall' graph, shows how often the market has risen or fallen in a given month over the past 10 years, it does not show the extent of the movement only the frequency of direction. The 'Monthly Price Movement' graph shows the extent of movement for each month, for the past 5 years.

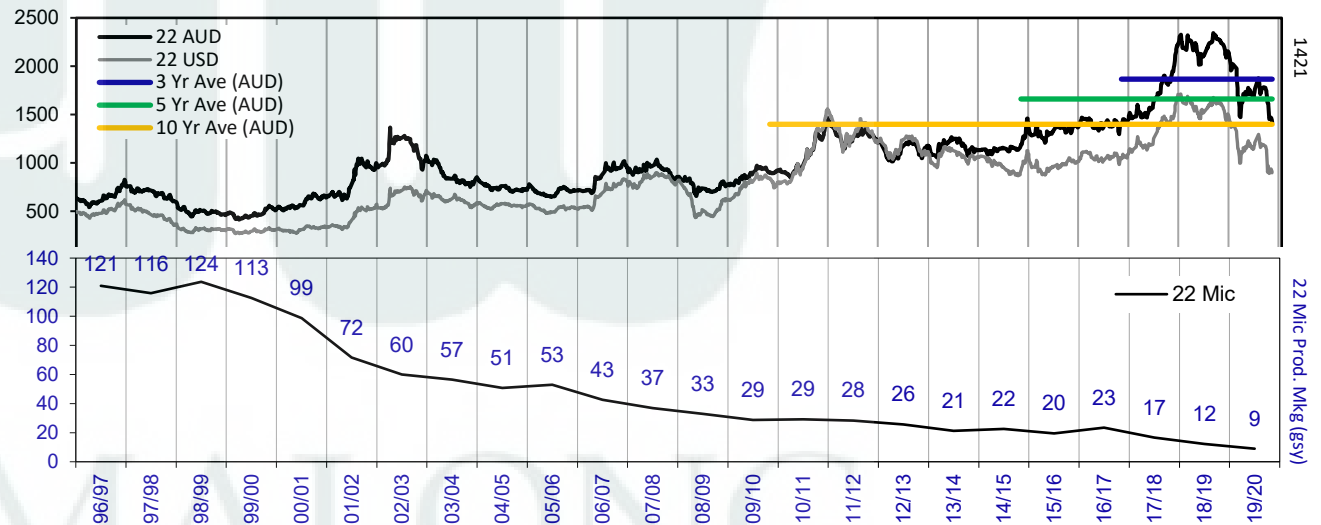
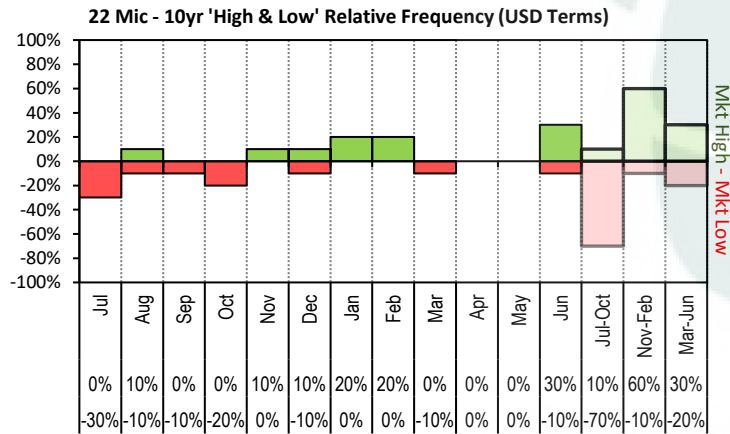

The above graph, shows how often the '12 month high & low' have been achieved for a given month over the past 10 years. It is not a measure of probability.

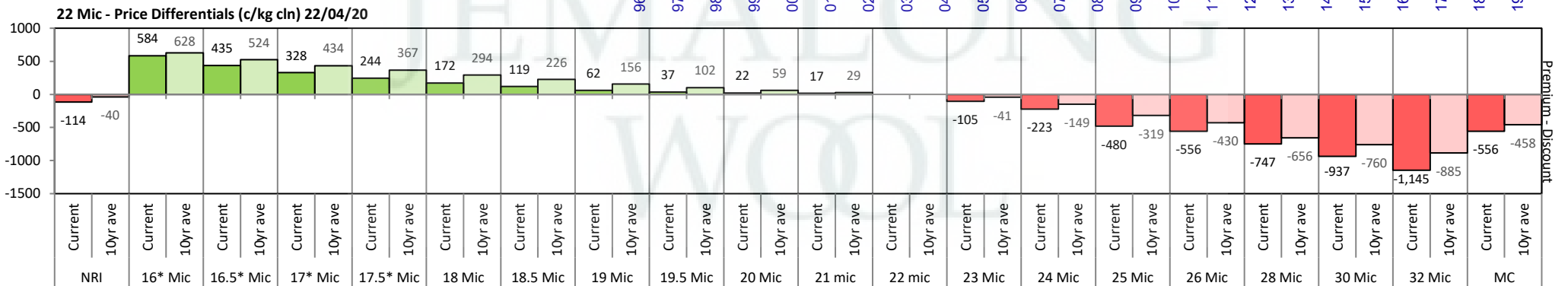

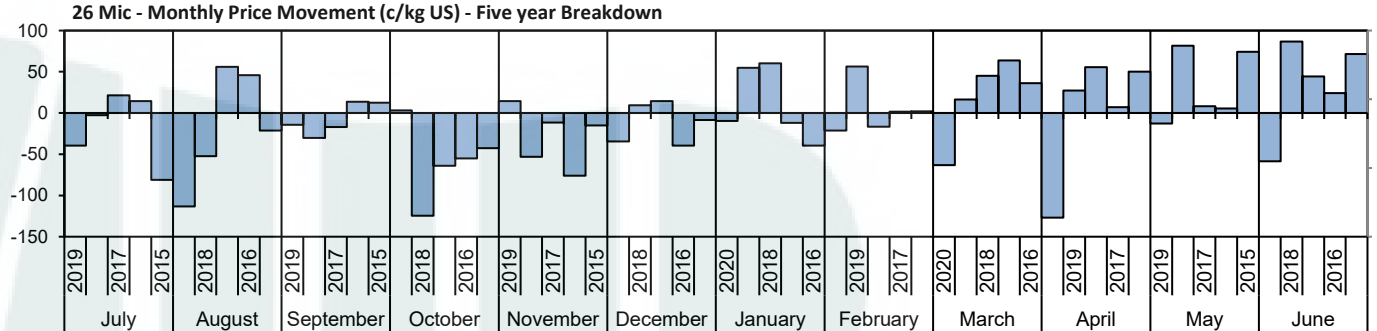
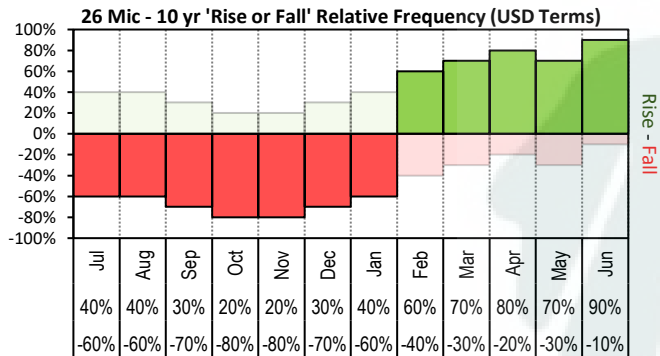

The above 'Rise or Fall' graph, shows how often the market has risen or fallen in a given month over the past 10 years, it does not show the extent of the movement only the frequency of direction. The 'Monthly Price Movement' graph shows the extent of movement for each month, for the past 5 years.

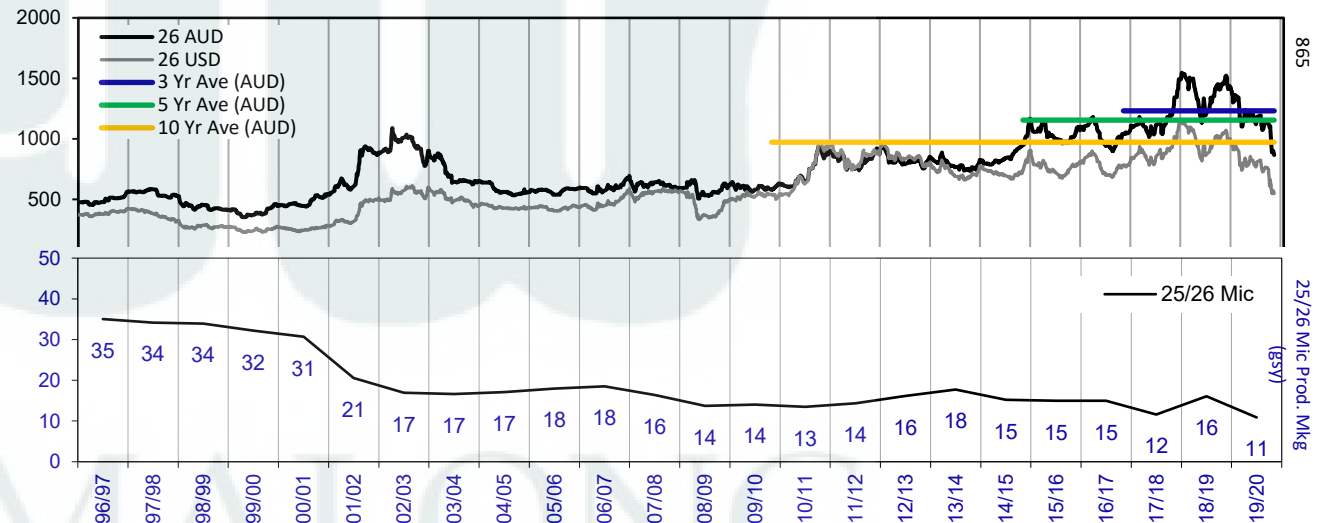
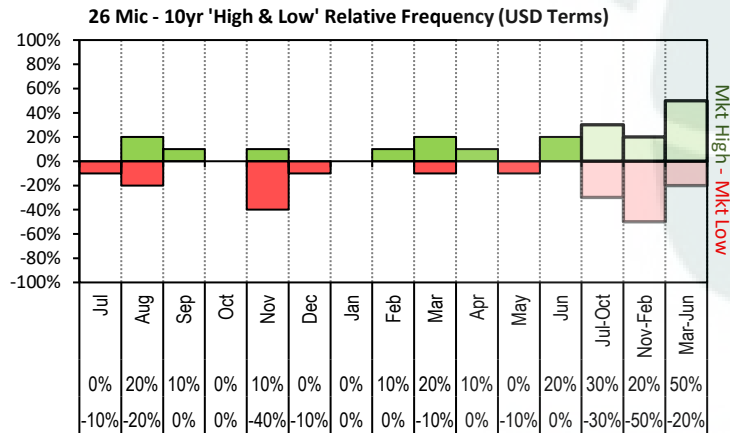

The above graph, shows how often the '12 month high & low' have been achieved for a given month over the past 10 years. It is not a measure of probability.

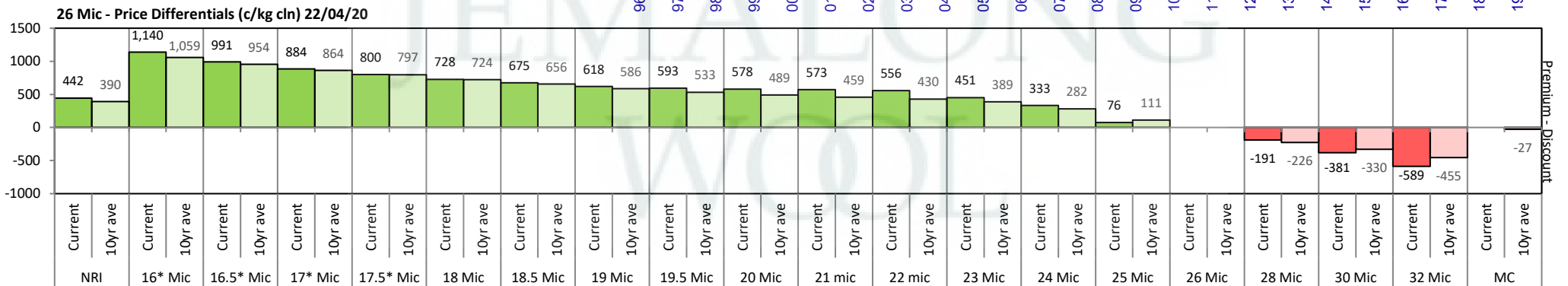

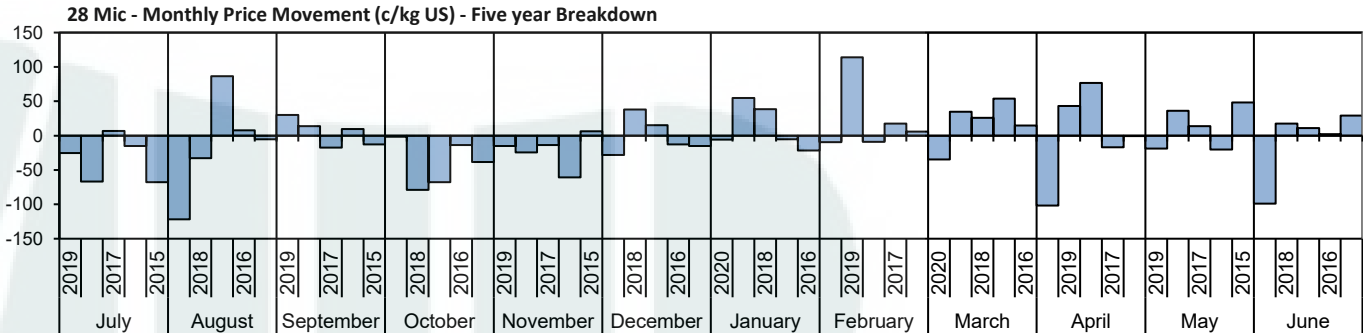
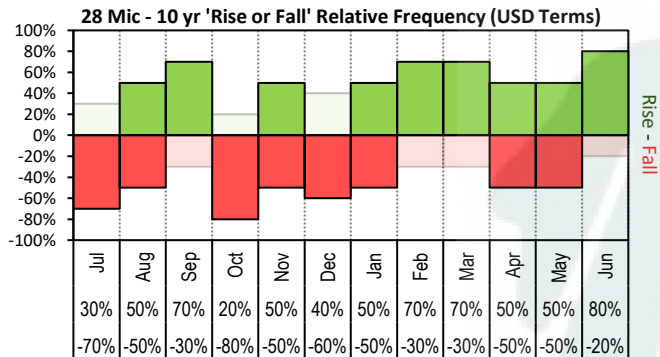

The above 'Rise or Fall' graph, shows how often the market has risen or fallen in a given month over the past 10 years, it does not show the extent of the movement only the frequency of direction. The 'Monthly Price Movement' graph shows the extent of movement for each month, for the past 5 years.

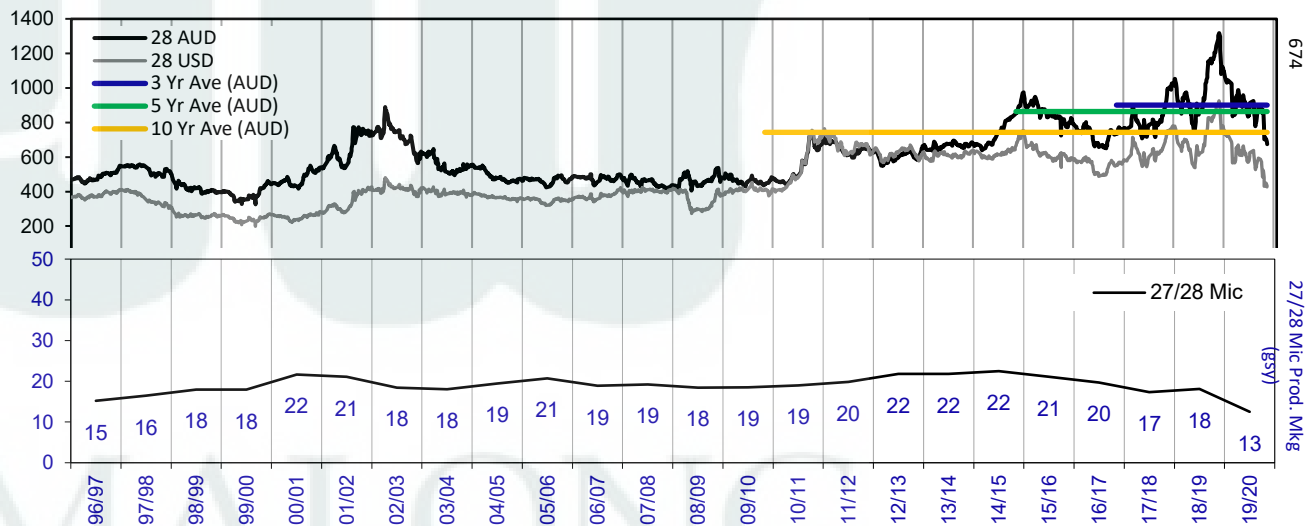
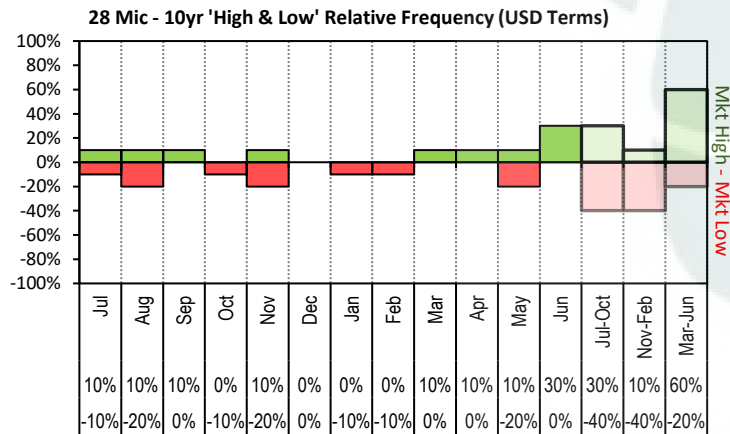

The above graph, shows how often the '12 month high & low' have been achieved for a given month over the past 10 years. It is not a measure of probability.

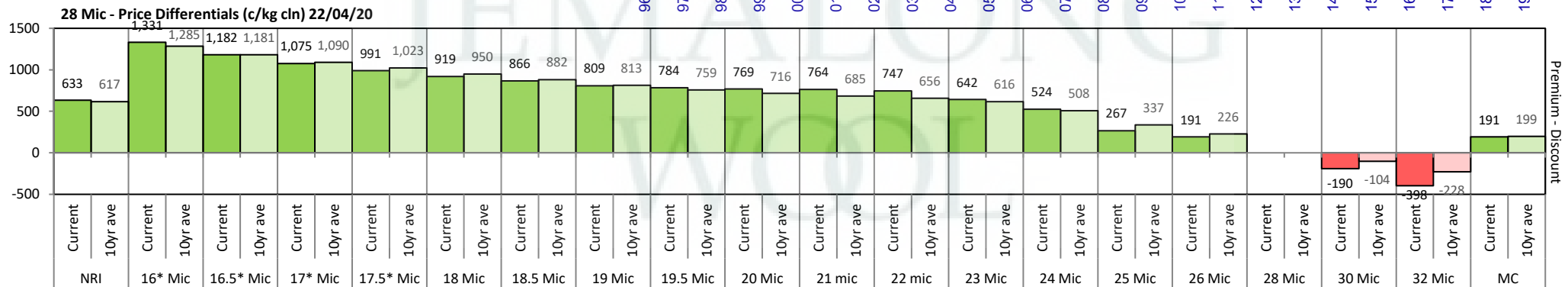

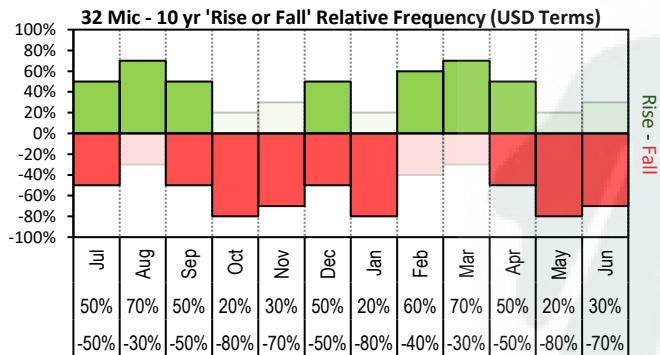

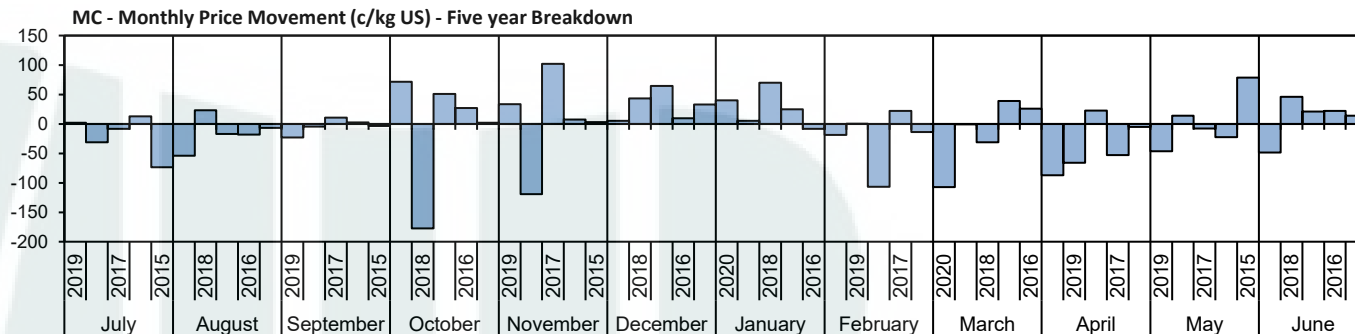
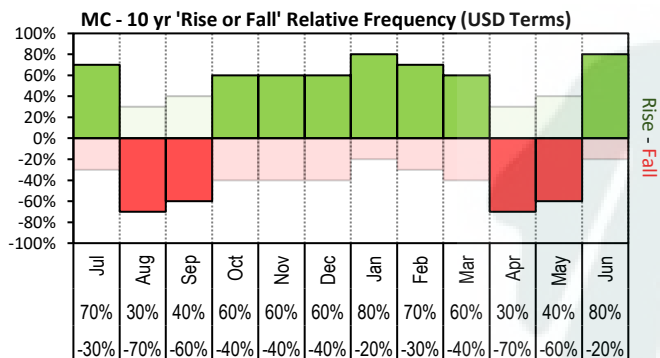

The above 'Rise or Fall' graph, shows how often the market has risen or fallen in a given month over the past 10 years, it does not show the extent of the movement only the frequency of direction. The 'Monthly Price Movement' graph shows the extent of movement for each month, for the past 5 years.

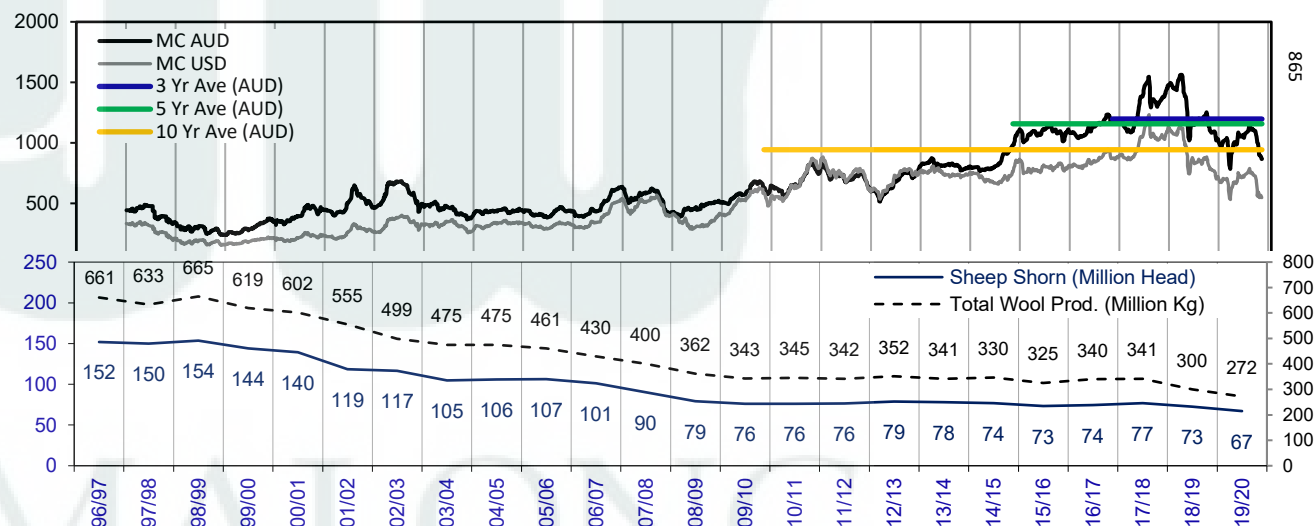
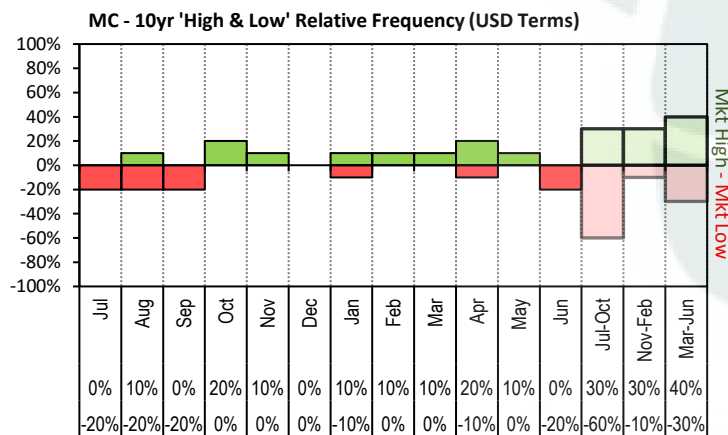

The above graph, shows how often the '12 month high & low' have been achieved for a given month over the past 10 years. It is not a measure of probability.

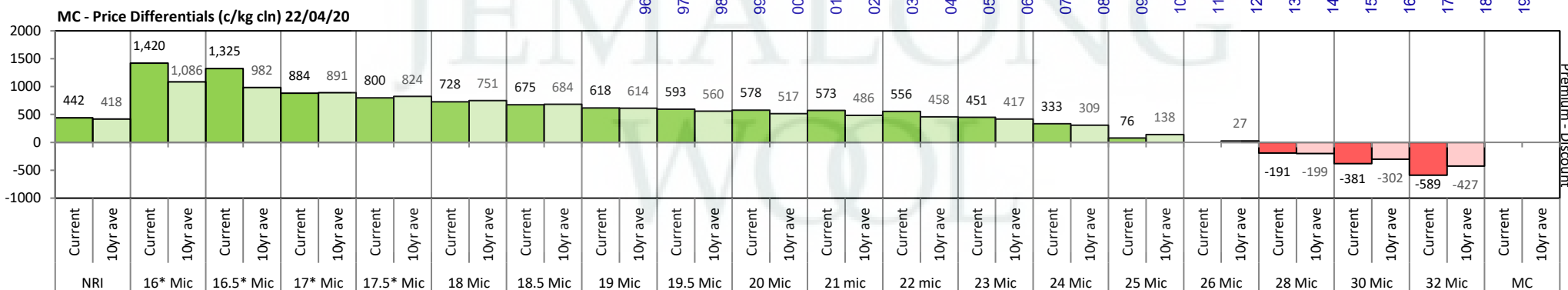

18/19 - Export Snap Shot (22.06 m/kg greasy equivalent)

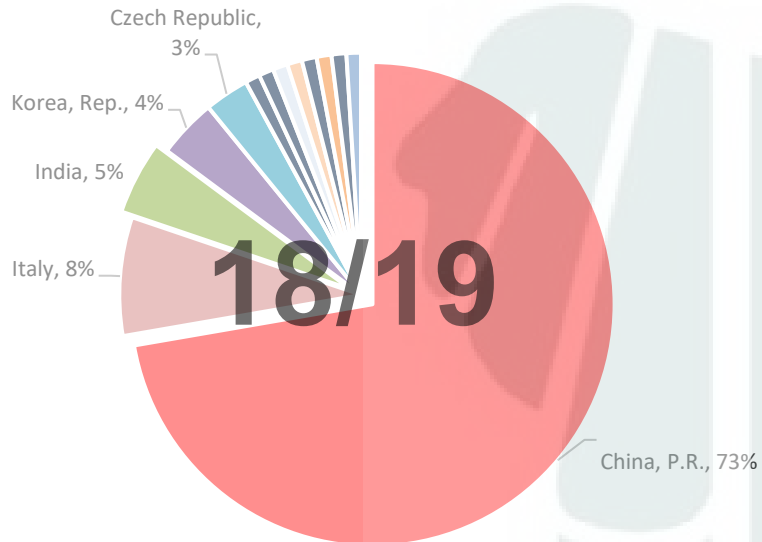

China, P.R. (Largest Market Share)

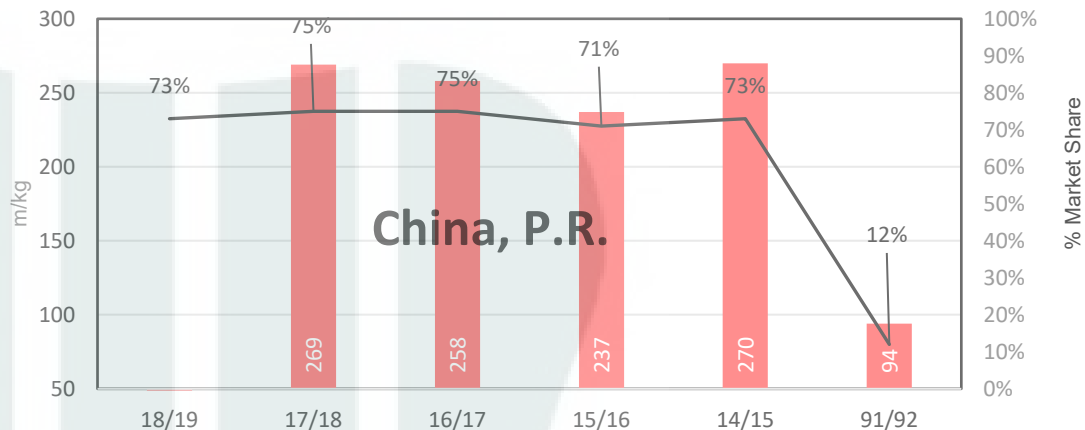

91/92 - Export Snap Shot (784.7 m/kg greasy equivalent)

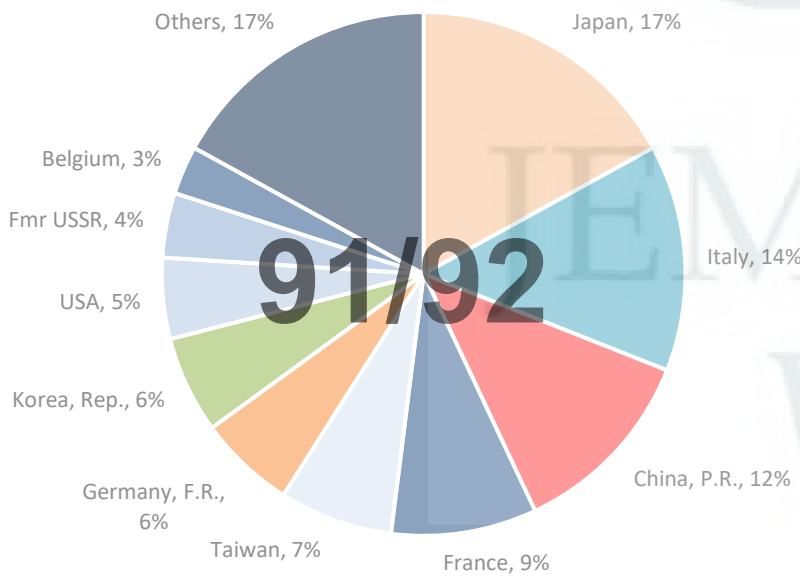

Seasonal Change m/kg

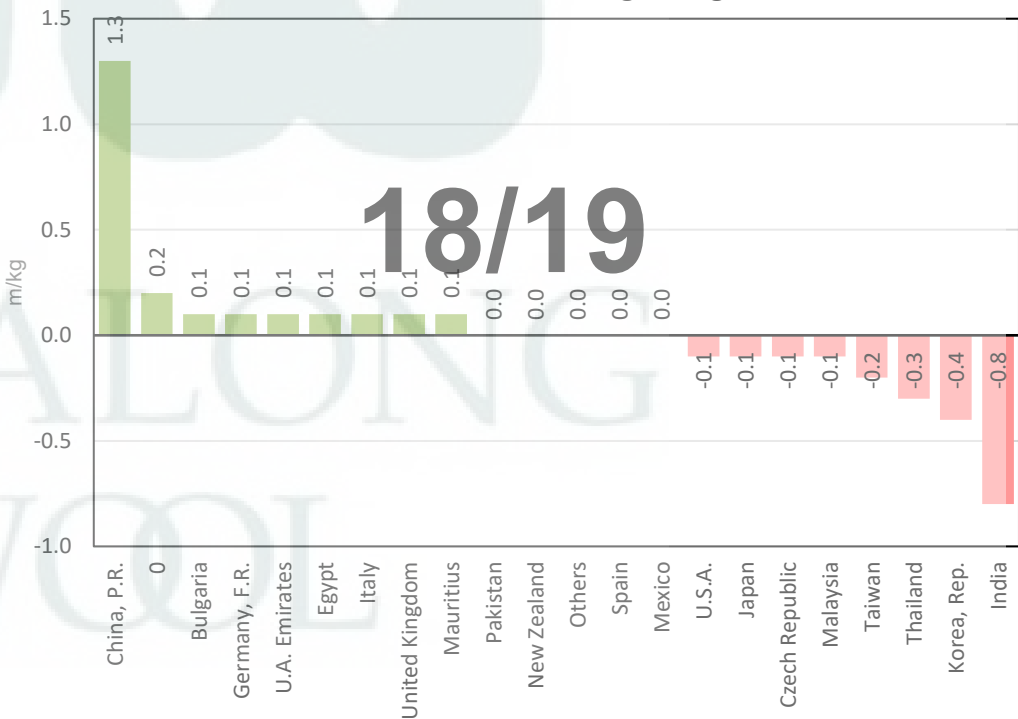



Table 8: Returns pr head for skirted fleece wool.

Skirted FLC Weight 9 Kg			Micron																	
			16	16.5	17	17.5	18	18.5	19	19.5	20	21	22	23	24	25	26	28	30	32
Yield (Sch Dry)	25%	Current	\$45	\$42	\$39	\$37	\$36	\$35	\$33	\$33	\$32	\$32	\$32	\$30	\$27	\$21	\$19	\$15	\$11	\$6
		10yr ave.	\$45	\$43	\$41	\$40	\$38	\$37	\$35	\$34	\$33	\$32	\$32	\$31	\$28	\$24	\$22	\$17	\$14	\$12
	30%	Current	\$54	\$50	\$47	\$45	\$43	\$42	\$40	\$39	\$39	\$39	\$38	\$36	\$32	\$25	\$23	\$18	\$13	\$7
		10yr ave.	\$54	\$52	\$49	\$47	\$46	\$44	\$42	\$41	\$39	\$39	\$38	\$37	\$34	\$29	\$26	\$20	\$17	\$14
	35%	Current	\$63	\$58	\$55	\$52	\$50	\$49	\$47	\$46	\$45	\$45	\$45	\$41	\$38	\$30	\$27	\$21	\$15	\$9
		10yr ave.	\$63	\$60	\$57	\$55	\$53	\$51	\$49	\$47	\$46	\$45	\$44	\$43	\$39	\$34	\$31	\$23	\$20	\$16
	40%	Current	\$72	\$67	\$63	\$60	\$57	\$55	\$53	\$52	\$52	\$52	\$51	\$47	\$43	\$34	\$31	\$24	\$17	\$10
		10yr ave.	\$72	\$69	\$66	\$63	\$61	\$59	\$56	\$54	\$53	\$51	\$50	\$49	\$45	\$39	\$35	\$27	\$23	\$19
	45%	Current	\$81	\$75	\$71	\$67	\$65	\$62	\$60	\$59	\$58	\$58	\$58	\$53	\$49	\$38	\$35	\$27	\$20	\$11
		10yr ave.	\$81	\$77	\$74	\$71	\$69	\$66	\$63	\$61	\$59	\$58	\$57	\$55	\$51	\$44	\$39	\$30	\$26	\$21
	50%	Current	\$90	\$84	\$79	\$75	\$72	\$69	\$67	\$66	\$65	\$65	\$64	\$59	\$54	\$42	\$39	\$30	\$22	\$12
		10yr ave.	\$90	\$86	\$82	\$79	\$76	\$73	\$70	\$68	\$66	\$64	\$63	\$61	\$56	\$49	\$44	\$33	\$29	\$23
	55%	Current	\$99	\$92	\$87	\$82	\$79	\$76	\$73	\$72	\$71	\$71	\$70	\$65	\$59	\$47	\$43	\$33	\$24	\$14
		10yr ave.	\$99	\$94	\$90	\$87	\$84	\$81	\$77	\$74	\$72	\$71	\$69	\$67	\$62	\$54	\$48	\$37	\$32	\$25
	60%	Current	\$108	\$100	\$94	\$90	\$86	\$83	\$80	\$79	\$78	\$78	\$77	\$71	\$65	\$51	\$47	\$36	\$26	\$15
		10yr ave.	\$108	\$103	\$98	\$95	\$91	\$88	\$84	\$81	\$79	\$77	\$76	\$73	\$68	\$58	\$52	\$40	\$35	\$28
	65%	Current	\$117	\$109	\$102	\$97	\$93	\$90	\$87	\$85	\$84	\$84	\$83	\$77	\$70	\$55	\$51	\$39	\$28	\$16
		10yr ave.	\$117	\$112	\$107	\$103	\$99	\$95	\$91	\$88	\$85	\$84	\$82	\$80	\$73	\$63	\$57	\$44	\$37	\$30
	70%	Current	\$126	\$117	\$110	\$105	\$100	\$97	\$93	\$92	\$91	\$91	\$90	\$83	\$75	\$59	\$54	\$42	\$30	\$17
		10yr ave.	\$126	\$120	\$115	\$111	\$107	\$103	\$98	\$95	\$92	\$90	\$88	\$86	\$79	\$68	\$61	\$47	\$40	\$32
75%	Current	\$135	\$125	\$118	\$112	\$108	\$104	\$100	\$98	\$97	\$97	\$96	\$89	\$81	\$64	\$58	\$45	\$33	\$19	
	10yr ave.	\$135	\$129	\$123	\$119	\$114	\$110	\$105	\$101	\$99	\$96	\$95	\$92	\$85	\$73	\$65	\$50	\$43	\$35	
80%	Current	\$144	\$134	\$126	\$120	\$115	\$111	\$107	\$105	\$104	\$104	\$102	\$95	\$86	\$68	\$62	\$49	\$35	\$20	
	10yr ave.	\$144	\$137	\$131	\$127	\$122	\$117	\$112	\$108	\$105	\$103	\$101	\$98	\$90	\$78	\$70	\$54	\$46	\$37	
85%	Current	\$153	\$142	\$134	\$127	\$122	\$118	\$113	\$112	\$110	\$110	\$109	\$101	\$92	\$72	\$66	\$52	\$37	\$21	
	10yr ave.	\$153	\$146	\$139	\$135	\$130	\$124	\$119	\$115	\$112	\$109	\$107	\$104	\$96	\$83	\$74	\$57	\$49	\$39	

The above shows estimated returns per head for skirted fleece wool. These figures do not take into account the value of skirtings and oddments and do not take into account discounts that may apply for faults under individual circumstances. These figures are based on a market index of 100% and should be used as a guide only. Returns over \$30 / head for fleece wool are highlighted.



Table 9: Returns pr head for skirted fleece wool.

Skirted FLC Weight 8 Kg		Micron																	
		16	16.5	17	17.5	18	18.5	19	19.5	20	21	22	23	24	25	26	28	30	32
Yield (Sch Dry)	25% Current	\$40	\$37	\$35	\$33	\$32	\$31	\$30	\$29	\$29	\$29	\$28	\$26	\$24	\$19	\$17	\$13	\$10	\$6
	10yr ave.	\$40	\$38	\$36	\$35	\$34	\$33	\$31	\$30	\$29	\$29	\$28	\$27	\$25	\$22	\$19	\$15	\$13	\$10
	30% Current	\$48	\$45	\$42	\$40	\$38	\$37	\$36	\$35	\$35	\$35	\$34	\$32	\$29	\$23	\$21	\$16	\$12	\$7
	10yr ave.	\$48	\$46	\$44	\$42	\$41	\$39	\$37	\$36	\$35	\$34	\$34	\$33	\$30	\$26	\$23	\$18	\$15	\$12
	35% Current	\$56	\$52	\$49	\$47	\$45	\$43	\$42	\$41	\$40	\$40	\$40	\$37	\$34	\$26	\$24	\$19	\$14	\$8
	10yr ave.	\$56	\$53	\$51	\$49	\$47	\$46	\$44	\$42	\$41	\$40	\$39	\$38	\$35	\$30	\$27	\$21	\$18	\$14
	40% Current	\$64	\$59	\$56	\$53	\$51	\$49	\$47	\$47	\$46	\$46	\$45	\$42	\$38	\$30	\$28	\$22	\$15	\$9
	10yr ave.	\$64	\$61	\$58	\$56	\$54	\$52	\$50	\$48	\$47	\$46	\$45	\$44	\$40	\$35	\$31	\$24	\$20	\$16
	45% Current	\$72	\$67	\$63	\$60	\$57	\$55	\$53	\$52	\$52	\$52	\$51	\$47	\$43	\$34	\$31	\$24	\$17	\$10
	10yr ave.	\$72	\$69	\$66	\$63	\$61	\$59	\$56	\$54	\$53	\$51	\$50	\$49	\$45	\$39	\$35	\$27	\$23	\$19
	50% Current	\$80	\$74	\$70	\$67	\$64	\$62	\$59	\$58	\$58	\$58	\$57	\$53	\$48	\$38	\$35	\$27	\$19	\$11
	10yr ave.	\$80	\$76	\$73	\$70	\$68	\$65	\$62	\$60	\$58	\$57	\$56	\$54	\$50	\$43	\$39	\$30	\$26	\$21
	55% Current	\$88	\$82	\$77	\$73	\$70	\$68	\$65	\$64	\$63	\$63	\$63	\$58	\$53	\$41	\$38	\$30	\$21	\$12
	10yr ave.	\$88	\$84	\$80	\$77	\$75	\$72	\$69	\$66	\$64	\$63	\$62	\$60	\$55	\$48	\$43	\$33	\$28	\$23
	60% Current	\$96	\$89	\$84	\$80	\$76	\$74	\$71	\$70	\$69	\$69	\$68	\$63	\$58	\$45	\$42	\$32	\$23	\$13
	10yr ave.	\$96	\$92	\$87	\$84	\$81	\$78	\$75	\$72	\$70	\$69	\$67	\$65	\$60	\$52	\$47	\$36	\$31	\$25
	65% Current	\$104	\$97	\$91	\$87	\$83	\$80	\$77	\$76	\$75	\$75	\$74	\$68	\$62	\$49	\$45	\$35	\$25	\$14
	10yr ave.	\$104	\$99	\$95	\$91	\$88	\$85	\$81	\$78	\$76	\$74	\$73	\$71	\$65	\$56	\$50	\$39	\$33	\$27
	70% Current	\$112	\$104	\$98	\$93	\$89	\$86	\$83	\$82	\$81	\$81	\$80	\$74	\$67	\$53	\$48	\$38	\$27	\$15
	10yr ave.	\$112	\$107	\$102	\$99	\$95	\$91	\$87	\$84	\$82	\$80	\$78	\$76	\$70	\$61	\$54	\$42	\$36	\$29
	75% Current	\$120	\$111	\$105	\$100	\$96	\$92	\$89	\$87	\$87	\$86	\$85	\$79	\$72	\$56	\$52	\$40	\$29	\$17
	10yr ave.	\$120	\$115	\$109	\$106	\$102	\$98	\$93	\$90	\$88	\$86	\$84	\$82	\$75	\$65	\$58	\$45	\$38	\$31
	80% Current	\$128	\$119	\$112	\$107	\$102	\$99	\$95	\$93	\$92	\$92	\$91	\$84	\$77	\$60	\$55	\$43	\$31	\$18
	10yr ave.	\$128	\$122	\$117	\$113	\$108	\$104	\$100	\$96	\$93	\$91	\$90	\$87	\$80	\$69	\$62	\$48	\$41	\$33
	85% Current	\$136	\$126	\$119	\$113	\$108	\$105	\$101	\$99	\$98	\$98	\$97	\$89	\$81	\$64	\$59	\$46	\$33	\$19
	10yr ave.	\$136	\$130	\$124	\$120	\$115	\$111	\$106	\$102	\$99	\$97	\$95	\$92	\$85	\$74	\$66	\$51	\$44	\$35

The above shows estimated returns per head for skirted fleece wool. These figures do not take into account the value of skirtings and oddments and do not take into account discounts that may apply for faults under individual circumstances. These figures are based on a market index of 100% and should be used as a guide only. Returns over \$30 / head for fleece wool are highlighted.



Table 10: Returns pr head for skirted fleece wool.

Skirted FLC Weight		Micron																	
7 Kg		16	16.5	17	17.5	18	18.5	19	19.5	20	21	22	23	24	25	26	28	30	32
Yield (Sch Dry)	25% Current	\$35	\$32	\$31	\$29	\$28	\$27	\$26	\$26	\$25	\$25	\$25	\$23	\$21	\$16	\$15	\$12	\$8	\$5
	10yr ave.	\$35	\$33	\$32	\$31	\$30	\$28	\$27	\$26	\$26	\$25	\$25	\$24	\$22	\$19	\$17	\$13	\$11	\$9
	30% Current	\$42	\$39	\$37	\$35	\$33	\$32	\$31	\$31	\$30	\$30	\$30	\$28	\$25	\$20	\$18	\$14	\$10	\$6
	10yr ave.	\$42	\$40	\$38	\$37	\$36	\$34	\$33	\$32	\$31	\$30	\$29	\$29	\$26	\$23	\$20	\$16	\$13	\$11
	35% Current	\$49	\$45	\$43	\$41	\$39	\$38	\$36	\$36	\$35	\$35	\$35	\$32	\$29	\$23	\$21	\$17	\$12	\$7
	10yr ave.	\$49	\$47	\$45	\$43	\$42	\$40	\$38	\$37	\$36	\$35	\$34	\$33	\$31	\$26	\$24	\$18	\$16	\$13
	40% Current	\$56	\$52	\$49	\$47	\$45	\$43	\$42	\$41	\$40	\$40	\$40	\$37	\$34	\$26	\$24	\$19	\$14	\$8
	10yr ave.	\$56	\$53	\$51	\$49	\$47	\$46	\$44	\$42	\$41	\$40	\$39	\$38	\$35	\$30	\$27	\$21	\$18	\$14
	45% Current	\$63	\$58	\$55	\$52	\$50	\$49	\$47	\$46	\$45	\$45	\$45	\$41	\$38	\$30	\$27	\$21	\$15	\$9
	10yr ave.	\$63	\$60	\$57	\$55	\$53	\$51	\$49	\$47	\$46	\$45	\$44	\$43	\$39	\$34	\$31	\$23	\$20	\$16
	50% Current	\$70	\$65	\$61	\$58	\$56	\$54	\$52	\$51	\$51	\$50	\$50	\$46	\$42	\$33	\$30	\$24	\$17	\$10
	10yr ave.	\$70	\$67	\$64	\$62	\$59	\$57	\$54	\$53	\$51	\$50	\$49	\$48	\$44	\$38	\$34	\$26	\$22	\$18
	55% Current	\$77	\$71	\$67	\$64	\$61	\$59	\$57	\$56	\$56	\$55	\$55	\$51	\$46	\$36	\$33	\$26	\$19	\$11
	10yr ave.	\$77	\$73	\$70	\$68	\$65	\$63	\$60	\$58	\$56	\$55	\$54	\$52	\$48	\$42	\$37	\$29	\$25	\$20
	60% Current	\$84	\$78	\$73	\$70	\$67	\$65	\$62	\$61	\$61	\$60	\$60	\$55	\$50	\$40	\$36	\$28	\$20	\$12
	10yr ave.	\$84	\$80	\$76	\$74	\$71	\$68	\$65	\$63	\$61	\$60	\$59	\$57	\$53	\$45	\$41	\$31	\$27	\$22
	65% Current	\$91	\$84	\$80	\$76	\$72	\$70	\$67	\$66	\$66	\$65	\$65	\$60	\$55	\$43	\$39	\$31	\$22	\$13
	10yr ave.	\$91	\$87	\$83	\$80	\$77	\$74	\$71	\$68	\$66	\$65	\$64	\$62	\$57	\$49	\$44	\$34	\$29	\$23
	70% Current	\$98	\$91	\$86	\$82	\$78	\$75	\$73	\$71	\$71	\$70	\$70	\$64	\$59	\$46	\$42	\$33	\$24	\$14
	10yr ave.	\$98	\$94	\$89	\$86	\$83	\$80	\$76	\$74	\$72	\$70	\$69	\$67	\$61	\$53	\$48	\$36	\$31	\$25
	75% Current	\$105	\$97	\$92	\$87	\$84	\$81	\$78	\$77	\$76	\$75	\$75	\$69	\$63	\$49	\$45	\$35	\$25	\$14
	10yr ave.	\$105	\$100	\$96	\$92	\$89	\$85	\$82	\$79	\$77	\$75	\$74	\$71	\$66	\$57	\$51	\$39	\$34	\$27
	80% Current	\$112	\$104	\$98	\$93	\$89	\$86	\$83	\$82	\$81	\$81	\$80	\$74	\$67	\$53	\$48	\$38	\$27	\$15
	10yr ave.	\$112	\$107	\$102	\$99	\$95	\$91	\$87	\$84	\$82	\$80	\$78	\$76	\$70	\$61	\$54	\$42	\$36	\$29
	85% Current	\$119	\$110	\$104	\$99	\$95	\$92	\$88	\$87	\$86	\$86	\$85	\$78	\$71	\$56	\$51	\$40	\$29	\$16
	10yr ave.	\$119	\$114	\$108	\$105	\$101	\$97	\$93	\$89	\$87	\$85	\$83	\$81	\$74	\$64	\$58	\$44	\$38	\$31

The above shows estimated returns per head for skirted fleece wool. These figures do not take into account the value of skirtings and oddments and do not take into account discounts that may apply for faults under individual circumstances. These figures are based on a market index of 100% and should be used as a guide only. Returns over \$30 / head for fleece wool are highlighted.



Table 11: Returns pr head for skirted fleece wool.

Skirted FLC Weight		Micron																	
6 Kg		16	16.5	17	17.5	18	18.5	19	19.5	20	21	22	23	24	25	26	28	30	32
Yield (Sch Dry)	25% Current	\$30	\$28	\$26	\$25	\$24	\$23	\$22	\$22	\$22	\$22	\$21	\$20	\$18	\$14	\$13	\$10	\$7	\$4
	10yr ave.	\$30	\$29	\$27	\$26	\$25	\$24	\$23	\$23	\$22	\$21	\$21	\$20	\$19	\$16	\$15	\$11	\$10	\$8
	30% Current	\$36	\$33	\$31	\$30	\$29	\$28	\$27	\$26	\$26	\$26	\$26	\$24	\$22	\$17	\$16	\$12	\$9	\$5
	10yr ave.	\$36	\$34	\$33	\$32	\$30	\$29	\$28	\$27	\$26	\$26	\$25	\$24	\$23	\$19	\$17	\$13	\$12	\$9
	35% Current	\$42	\$39	\$37	\$35	\$33	\$32	\$31	\$31	\$30	\$30	\$30	\$28	\$25	\$20	\$18	\$14	\$10	\$6
	10yr ave.	\$42	\$40	\$38	\$37	\$36	\$34	\$33	\$32	\$31	\$30	\$29	\$29	\$26	\$23	\$20	\$16	\$13	\$11
	40% Current	\$48	\$45	\$42	\$40	\$38	\$37	\$36	\$35	\$35	\$35	\$34	\$32	\$29	\$23	\$21	\$16	\$12	\$7
	10yr ave.	\$48	\$46	\$44	\$42	\$41	\$39	\$37	\$36	\$35	\$34	\$34	\$33	\$30	\$26	\$23	\$18	\$15	\$12
	45% Current	\$54	\$50	\$47	\$45	\$43	\$42	\$40	\$39	\$39	\$39	\$38	\$36	\$32	\$25	\$23	\$18	\$13	\$7
	10yr ave.	\$54	\$52	\$49	\$47	\$46	\$44	\$42	\$41	\$39	\$39	\$38	\$37	\$34	\$29	\$26	\$20	\$17	\$14
	50% Current	\$60	\$56	\$52	\$50	\$48	\$46	\$44	\$44	\$43	\$43	\$43	\$39	\$36	\$28	\$26	\$20	\$15	\$8
	10yr ave.	\$60	\$57	\$55	\$53	\$51	\$49	\$47	\$45	\$44	\$43	\$42	\$41	\$38	\$32	\$29	\$22	\$19	\$15
	55% Current	\$66	\$61	\$58	\$55	\$53	\$51	\$49	\$48	\$48	\$47	\$47	\$43	\$40	\$31	\$29	\$22	\$16	\$9
	10yr ave.	\$66	\$63	\$60	\$58	\$56	\$54	\$51	\$50	\$48	\$47	\$46	\$45	\$41	\$36	\$32	\$25	\$21	\$17
	60% Current	\$72	\$67	\$63	\$60	\$57	\$55	\$53	\$52	\$52	\$52	\$51	\$47	\$43	\$34	\$31	\$24	\$17	\$10
	10yr ave.	\$72	\$69	\$66	\$63	\$61	\$59	\$56	\$54	\$53	\$51	\$50	\$49	\$45	\$39	\$35	\$27	\$23	\$19
	65% Current	\$78	\$72	\$68	\$65	\$62	\$60	\$58	\$57	\$56	\$56	\$55	\$51	\$47	\$37	\$34	\$26	\$19	\$11
	10yr ave.	\$78	\$74	\$71	\$69	\$66	\$63	\$61	\$59	\$57	\$56	\$55	\$53	\$49	\$42	\$38	\$29	\$25	\$20
	70% Current	\$84	\$78	\$73	\$70	\$67	\$65	\$62	\$61	\$61	\$60	\$60	\$55	\$50	\$40	\$36	\$28	\$20	\$12
	10yr ave.	\$84	\$80	\$76	\$74	\$71	\$68	\$65	\$63	\$61	\$60	\$59	\$57	\$53	\$45	\$41	\$31	\$27	\$22
	75% Current	\$90	\$84	\$79	\$75	\$72	\$69	\$67	\$66	\$65	\$65	\$64	\$59	\$54	\$42	\$39	\$30	\$22	\$12
	10yr ave.	\$90	\$86	\$82	\$79	\$76	\$73	\$70	\$68	\$66	\$64	\$63	\$61	\$56	\$49	\$44	\$33	\$29	\$23
	80% Current	\$96	\$89	\$84	\$80	\$76	\$74	\$71	\$70	\$69	\$69	\$68	\$63	\$58	\$45	\$42	\$32	\$23	\$13
	10yr ave.	\$96	\$92	\$87	\$84	\$81	\$78	\$75	\$72	\$70	\$69	\$67	\$65	\$60	\$52	\$47	\$36	\$31	\$25
	85% Current	\$102	\$95	\$89	\$85	\$81	\$79	\$76	\$74	\$74	\$73	\$72	\$67	\$61	\$48	\$44	\$34	\$25	\$14
	10yr ave.	\$102	\$97	\$93	\$90	\$86	\$83	\$79	\$77	\$74	\$73	\$71	\$69	\$64	\$55	\$49	\$38	\$33	\$26

The above shows estimated returns per head for skirted fleece wool. These figures do not take into account the value of skirtings and oddments and do not take into account discounts that may apply for faults under individual circumstances. These figures are based on a market index of 100% and should be used as a guide only. Returns over \$30 / head for fleece wool are highlighted.



Table 12: Returns pr head for skirted fleece wool.

Skirted FLC Weight 5 Kg		Micron																	
		16	16.5	17	17.5	18	18.5	19	19.5	20	21	22	23	24	25	26	28	30	32
Yield (Sch Dry)	25% Current	\$25	\$23	\$22	\$21	\$20	\$19	\$19	\$18	\$18	\$18	\$18	\$16	\$15	\$12	\$11	\$8	\$6	\$3
	10yr ave.	\$25	\$24	\$23	\$22	\$21	\$20	\$19	\$19	\$18	\$18	\$18	\$17	\$16	\$14	\$12	\$9	\$8	\$6
	30% Current	\$30	\$28	\$26	\$25	\$24	\$23	\$22	\$22	\$22	\$22	\$21	\$20	\$18	\$14	\$13	\$10	\$7	\$4
	10yr ave.	\$30	\$29	\$27	\$26	\$25	\$24	\$23	\$23	\$22	\$21	\$21	\$20	\$19	\$16	\$15	\$11	\$10	\$8
	35% Current	\$35	\$32	\$31	\$29	\$28	\$27	\$26	\$26	\$25	\$25	\$25	\$23	\$21	\$16	\$15	\$12	\$8	\$5
	10yr ave.	\$35	\$33	\$32	\$31	\$30	\$28	\$27	\$26	\$26	\$25	\$25	\$24	\$22	\$19	\$17	\$13	\$11	\$9
	40% Current	\$40	\$37	\$35	\$33	\$32	\$31	\$30	\$29	\$29	\$29	\$28	\$26	\$24	\$19	\$17	\$13	\$10	\$6
	10yr ave.	\$40	\$38	\$36	\$35	\$34	\$33	\$31	\$30	\$29	\$29	\$28	\$27	\$25	\$22	\$19	\$15	\$13	\$10
	45% Current	\$45	\$42	\$39	\$37	\$36	\$35	\$33	\$33	\$32	\$32	\$32	\$30	\$27	\$21	\$19	\$15	\$11	\$6
	10yr ave.	\$45	\$43	\$41	\$40	\$38	\$37	\$35	\$34	\$33	\$32	\$32	\$31	\$28	\$24	\$22	\$17	\$14	\$12
	50% Current	\$50	\$46	\$44	\$42	\$40	\$39	\$37	\$36	\$36	\$36	\$36	\$33	\$30	\$24	\$22	\$17	\$12	\$7
	10yr ave.	\$50	\$48	\$46	\$44	\$42	\$41	\$39	\$38	\$37	\$36	\$35	\$34	\$31	\$27	\$24	\$19	\$16	\$13
	55% Current	\$55	\$51	\$48	\$46	\$44	\$42	\$41	\$40	\$40	\$40	\$39	\$36	\$33	\$26	\$24	\$19	\$13	\$8
	10yr ave.	\$55	\$52	\$50	\$48	\$47	\$45	\$43	\$41	\$40	\$39	\$39	\$37	\$34	\$30	\$27	\$20	\$18	\$14
	60% Current	\$60	\$56	\$52	\$50	\$48	\$46	\$44	\$44	\$43	\$43	\$43	\$39	\$36	\$28	\$26	\$20	\$15	\$8
	10yr ave.	\$60	\$57	\$55	\$53	\$51	\$49	\$47	\$45	\$44	\$43	\$42	\$41	\$38	\$32	\$29	\$22	\$19	\$15
	65% Current	\$65	\$60	\$57	\$54	\$52	\$50	\$48	\$47	\$47	\$47	\$46	\$43	\$39	\$31	\$28	\$22	\$16	\$9
	10yr ave.	\$65	\$62	\$59	\$57	\$55	\$53	\$51	\$49	\$47	\$46	\$46	\$44	\$41	\$35	\$32	\$24	\$21	\$17
	70% Current	\$70	\$65	\$61	\$58	\$56	\$54	\$52	\$51	\$51	\$50	\$50	\$46	\$42	\$33	\$30	\$24	\$17	\$10
	10yr ave.	\$70	\$67	\$64	\$62	\$59	\$57	\$54	\$53	\$51	\$50	\$49	\$48	\$44	\$38	\$34	\$26	\$22	\$18
	75% Current	\$75	\$70	\$66	\$62	\$60	\$58	\$56	\$55	\$54	\$54	\$53	\$49	\$45	\$35	\$32	\$25	\$18	\$10
	10yr ave.	\$75	\$72	\$68	\$66	\$64	\$61	\$58	\$56	\$55	\$54	\$53	\$51	\$47	\$41	\$36	\$28	\$24	\$19
	80% Current	\$80	\$74	\$70	\$67	\$64	\$62	\$59	\$58	\$58	\$58	\$57	\$53	\$48	\$38	\$35	\$27	\$19	\$11
	10yr ave.	\$80	\$76	\$73	\$70	\$68	\$65	\$62	\$60	\$58	\$57	\$56	\$54	\$50	\$43	\$39	\$30	\$26	\$21
	85% Current	\$85	\$79	\$74	\$71	\$68	\$65	\$63	\$62	\$61	\$61	\$60	\$56	\$51	\$40	\$37	\$29	\$21	\$12
	10yr ave.	\$85	\$81	\$77	\$75	\$72	\$69	\$66	\$64	\$62	\$61	\$60	\$58	\$53	\$46	\$41	\$32	\$27	\$22

The above shows estimated returns per head for skirted fleece wool. These figures do not take into account the value of skirtings and oddments and do not take into account discounts that may apply for faults under individual circumstances. These figures are based on a market index of 100% and should be used as a guide only. Returns over \$30 / head for fleece wool are highlighted.



Table 13: Returns pr head for skirted fleece wool.

Skirted FLC Weight		Micron																	
4 Kg		16	16.5	17	17.5	18	18.5	19	19.5	20	21	22	23	24	25	26	28	30	32
Yield (Sch Dry)	25% Current	\$20	\$19	\$17	\$17	\$16	\$15	\$15	\$15	\$14	\$14	\$14	\$13	\$12	\$9	\$9	\$7	\$5	\$3
	10yr ave.	\$20	\$19	\$18	\$18	\$17	\$16	\$16	\$15	\$15	\$14	\$14	\$14	\$13	\$11	\$10	\$7	\$6	\$5
	30% Current	\$24	\$22	\$21	\$20	\$19	\$18	\$18	\$17	\$17	\$17	\$17	\$16	\$14	\$11	\$10	\$8	\$6	\$3
	10yr ave.	\$24	\$23	\$22	\$21	\$20	\$20	\$19	\$18	\$18	\$17	\$17	\$16	\$15	\$13	\$12	\$9	\$8	\$6
	35% Current	\$28	\$26	\$24	\$23	\$22	\$22	\$21	\$20	\$20	\$20	\$20	\$18	\$17	\$13	\$12	\$9	\$7	\$4
	10yr ave.	\$28	\$27	\$25	\$25	\$24	\$23	\$22	\$21	\$20	\$20	\$20	\$19	\$18	\$15	\$14	\$10	\$9	\$7
	40% Current	\$32	\$30	\$28	\$27	\$25	\$25	\$24	\$23	\$23	\$23	\$23	\$21	\$19	\$15	\$14	\$11	\$8	\$4
	10yr ave.	\$32	\$31	\$29	\$28	\$27	\$26	\$25	\$24	\$23	\$23	\$22	\$22	\$20	\$17	\$16	\$12	\$10	\$8
	45% Current	\$36	\$33	\$31	\$30	\$29	\$28	\$27	\$26	\$26	\$26	\$26	\$24	\$22	\$17	\$16	\$12	\$9	\$5
	10yr ave.	\$36	\$34	\$33	\$32	\$30	\$29	\$28	\$27	\$26	\$26	\$25	\$24	\$23	\$19	\$17	\$13	\$12	\$9
	50% Current	\$40	\$37	\$35	\$33	\$32	\$31	\$30	\$29	\$29	\$29	\$28	\$26	\$24	\$19	\$17	\$13	\$10	\$6
	10yr ave.	\$40	\$38	\$36	\$35	\$34	\$33	\$31	\$30	\$29	\$29	\$28	\$27	\$25	\$22	\$19	\$15	\$13	\$10
	55% Current	\$44	\$41	\$38	\$37	\$35	\$34	\$33	\$32	\$32	\$32	\$31	\$29	\$26	\$21	\$19	\$15	\$11	\$6
	10yr ave.	\$44	\$42	\$40	\$39	\$37	\$36	\$34	\$33	\$32	\$31	\$31	\$30	\$28	\$24	\$21	\$16	\$14	\$11
	60% Current	\$48	\$45	\$42	\$40	\$38	\$37	\$36	\$35	\$35	\$35	\$34	\$32	\$29	\$23	\$21	\$16	\$12	\$7
	10yr ave.	\$48	\$46	\$44	\$42	\$41	\$39	\$37	\$36	\$35	\$34	\$34	\$33	\$30	\$26	\$23	\$18	\$15	\$12
	65% Current	\$52	\$48	\$45	\$43	\$41	\$40	\$39	\$38	\$38	\$37	\$37	\$34	\$31	\$24	\$22	\$18	\$13	\$7
	10yr ave.	\$52	\$50	\$47	\$46	\$44	\$42	\$40	\$39	\$38	\$37	\$36	\$35	\$33	\$28	\$25	\$19	\$17	\$13
	70% Current	\$56	\$52	\$49	\$47	\$45	\$43	\$42	\$41	\$40	\$40	\$40	\$37	\$34	\$26	\$24	\$19	\$14	\$8
	10yr ave.	\$56	\$53	\$51	\$49	\$47	\$46	\$44	\$42	\$41	\$40	\$39	\$38	\$35	\$30	\$27	\$21	\$18	\$14
	75% Current	\$60	\$56	\$52	\$50	\$48	\$46	\$44	\$44	\$43	\$43	\$43	\$39	\$36	\$28	\$26	\$20	\$15	\$8
	10yr ave.	\$60	\$57	\$55	\$53	\$51	\$49	\$47	\$45	\$44	\$43	\$42	\$41	\$38	\$32	\$29	\$22	\$19	\$15
	80% Current	\$64	\$59	\$56	\$53	\$51	\$49	\$47	\$47	\$46	\$46	\$45	\$42	\$38	\$30	\$28	\$22	\$15	\$9
	10yr ave.	\$64	\$61	\$58	\$56	\$54	\$52	\$50	\$48	\$47	\$46	\$45	\$44	\$40	\$35	\$31	\$24	\$20	\$16
	85% Current	\$68	\$63	\$59	\$57	\$54	\$52	\$50	\$50	\$49	\$49	\$48	\$45	\$41	\$32	\$29	\$23	\$16	\$9
	10yr ave.	\$68	\$65	\$62	\$60	\$58	\$55	\$53	\$51	\$50	\$49	\$48	\$46	\$43	\$37	\$33	\$25	\$22	\$18

The above shows estimated returns per head for skirted fleece wool. These figures do not take into account the value of skirtings and oddments and do not take into account discounts that may apply for faults under individual circumstances. These figures are based on a market index of 100% and should be used as a guide only. Returns over \$30 / head for fleece wool are highlighted.



Table 14: Returns pr head for skirted fleece wool.

Skirted FLC Weight 3 Kg		Micron																	
		16	16.5	17	17.5	18	18.5	19	19.5	20	21	22	23	24	25	26	28	30	32
Yield (Sch Dry)	25% Current	\$15	\$14	\$13	\$12	\$12	\$12	\$11	\$11	\$11	\$11	\$11	\$10	\$9	\$7	\$6	\$5	\$4	\$2
	10yr ave.	\$15	\$14	\$14	\$13	\$13	\$12	\$12	\$11	\$11	\$11	\$11	\$10	\$9	\$8	\$7	\$6	\$5	\$4
	30% Current	\$18	\$17	\$16	\$15	\$14	\$14	\$13	\$13	\$13	\$13	\$13	\$12	\$11	\$8	\$8	\$6	\$4	\$2
	10yr ave.	\$18	\$17	\$16	\$16	\$15	\$15	\$14	\$14	\$13	\$13	\$13	\$12	\$11	\$10	\$9	\$7	\$6	\$5
	35% Current	\$21	\$19	\$18	\$17	\$17	\$16	\$16	\$15	\$15	\$15	\$15	\$14	\$13	\$10	\$9	\$7	\$5	\$3
	10yr ave.	\$21	\$20	\$19	\$18	\$18	\$17	\$16	\$16	\$15	\$15	\$15	\$14	\$13	\$11	\$10	\$8	\$7	\$5
	40% Current	\$24	\$22	\$21	\$20	\$19	\$18	\$18	\$17	\$17	\$17	\$17	\$16	\$14	\$11	\$10	\$8	\$6	\$3
	10yr ave.	\$24	\$23	\$22	\$21	\$20	\$20	\$19	\$18	\$18	\$17	\$17	\$16	\$15	\$13	\$12	\$9	\$8	\$6
	45% Current	\$27	\$25	\$24	\$22	\$22	\$21	\$20	\$20	\$19	\$19	\$19	\$18	\$16	\$13	\$12	\$9	\$7	\$4
	10yr ave.	\$27	\$26	\$25	\$24	\$23	\$22	\$21	\$20	\$20	\$19	\$19	\$18	\$17	\$15	\$13	\$10	\$9	\$7
	50% Current	\$30	\$28	\$26	\$25	\$24	\$23	\$22	\$22	\$22	\$22	\$21	\$20	\$18	\$14	\$13	\$10	\$7	\$4
	10yr ave.	\$30	\$29	\$27	\$26	\$25	\$24	\$23	\$23	\$22	\$21	\$21	\$20	\$19	\$16	\$15	\$11	\$10	\$8
	55% Current	\$33	\$31	\$29	\$27	\$26	\$25	\$24	\$24	\$24	\$24	\$23	\$22	\$20	\$16	\$14	\$11	\$8	\$5
	10yr ave.	\$33	\$31	\$30	\$29	\$28	\$27	\$26	\$25	\$24	\$24	\$23	\$22	\$21	\$18	\$16	\$12	\$11	\$8
	60% Current	\$36	\$33	\$31	\$30	\$29	\$28	\$27	\$26	\$26	\$26	\$26	\$24	\$22	\$17	\$16	\$12	\$9	\$5
	10yr ave.	\$36	\$34	\$33	\$32	\$30	\$29	\$28	\$27	\$26	\$26	\$25	\$24	\$23	\$19	\$17	\$13	\$12	\$9
	65% Current	\$39	\$36	\$34	\$32	\$31	\$30	\$29	\$28	\$28	\$28	\$28	\$26	\$23	\$18	\$17	\$13	\$9	\$5
	10yr ave.	\$39	\$37	\$36	\$34	\$33	\$32	\$30	\$29	\$28	\$28	\$27	\$27	\$24	\$21	\$19	\$15	\$12	\$10
	70% Current	\$42	\$39	\$37	\$35	\$33	\$32	\$31	\$31	\$30	\$30	\$30	\$28	\$25	\$20	\$18	\$14	\$10	\$6
	10yr ave.	\$42	\$40	\$38	\$37	\$36	\$34	\$33	\$32	\$31	\$30	\$29	\$29	\$26	\$23	\$20	\$16	\$13	\$11
	75% Current	\$45	\$42	\$39	\$37	\$36	\$35	\$33	\$33	\$32	\$32	\$32	\$30	\$27	\$21	\$19	\$15	\$11	\$6
	10yr ave.	\$45	\$43	\$41	\$40	\$38	\$37	\$35	\$34	\$33	\$32	\$32	\$31	\$28	\$24	\$22	\$17	\$14	\$12
	80% Current	\$48	\$45	\$42	\$40	\$38	\$37	\$36	\$35	\$35	\$35	\$34	\$32	\$29	\$23	\$21	\$16	\$12	\$7
	10yr ave.	\$48	\$46	\$44	\$42	\$41	\$39	\$37	\$36	\$35	\$34	\$34	\$33	\$30	\$26	\$23	\$18	\$15	\$12
	85% Current	\$51	\$47	\$45	\$42	\$41	\$39	\$38	\$37	\$37	\$37	\$36	\$34	\$31	\$24	\$22	\$17	\$12	\$7
	10yr ave.	\$51	\$49	\$46	\$45	\$43	\$41	\$40	\$38	\$37	\$36	\$36	\$35	\$32	\$28	\$25	\$19	\$16	\$13

The above shows estimated returns per head for skirted fleece wool. These figures do not take into account the value of skirtings and oddments and do not take into account discounts that may apply for faults under individual circumstances. These figures are based on a market index of 100% and should be used as a guide only. Returns over \$30 / head for fleece wool are highlighted.



Table 15: Returns pr head for skirted fleece wool.

Skirted FLC Weight 2 Kg		Micron																	
		16	16.5	17	17.5	18	18.5	19	19.5	20	21	22	23	24	25	26	28	30	32
Yield (Sch Dry)	25% Current	\$10	\$9	\$9	\$8	\$8	\$8	\$7	\$7	\$7	\$7	\$7	\$7	\$6	\$5	\$4	\$3	\$2	\$1
	10yr ave.	\$10	\$10	\$9	\$9	\$8	\$8	\$8	\$8	\$7	\$7	\$7	\$7	\$6	\$5	\$5	\$4	\$3	\$3
	30% Current	\$12	\$11	\$10	\$10	\$10	\$9	\$9	\$9	\$9	\$9	\$9	\$8	\$7	\$6	\$5	\$4	\$3	\$2
	10yr ave.	\$12	\$11	\$11	\$11	\$10	\$10	\$9	\$9	\$9	\$9	\$8	\$8	\$8	\$6	\$6	\$4	\$4	\$3
	35% Current	\$14	\$13	\$12	\$12	\$11	\$11	\$10	\$10	\$10	\$10	\$10	\$9	\$8	\$7	\$6	\$5	\$3	\$2
	10yr ave.	\$14	\$13	\$13	\$12	\$12	\$11	\$11	\$11	\$10	\$10	\$10	\$10	\$9	\$8	\$7	\$5	\$4	\$4
	40% Current	\$16	\$15	\$14	\$13	\$13	\$12	\$12	\$12	\$12	\$12	\$11	\$11	\$10	\$8	\$7	\$5	\$4	\$2
	10yr ave.	\$16	\$15	\$15	\$14	\$14	\$13	\$12	\$12	\$12	\$11	\$11	\$11	\$10	\$9	\$8	\$6	\$5	\$4
	45% Current	\$18	\$17	\$16	\$15	\$14	\$14	\$13	\$13	\$13	\$13	\$13	\$12	\$11	\$8	\$8	\$6	\$4	\$2
	10yr ave.	\$18	\$17	\$16	\$16	\$15	\$15	\$14	\$14	\$13	\$13	\$13	\$12	\$11	\$10	\$9	\$7	\$6	\$5
	50% Current	\$20	\$19	\$17	\$17	\$16	\$15	\$15	\$15	\$14	\$14	\$14	\$13	\$12	\$9	\$9	\$7	\$5	\$3
	10yr ave.	\$20	\$19	\$18	\$18	\$17	\$16	\$16	\$15	\$15	\$14	\$14	\$14	\$13	\$11	\$10	\$7	\$6	\$5
	55% Current	\$22	\$20	\$19	\$18	\$18	\$17	\$16	\$16	\$16	\$16	\$16	\$14	\$13	\$10	\$10	\$7	\$5	\$3
	10yr ave.	\$22	\$21	\$20	\$19	\$19	\$18	\$17	\$17	\$16	\$16	\$15	\$15	\$14	\$12	\$11	\$8	\$7	\$6
	60% Current	\$24	\$22	\$21	\$20	\$19	\$18	\$18	\$17	\$17	\$17	\$17	\$16	\$14	\$11	\$10	\$8	\$6	\$3
	10yr ave.	\$24	\$23	\$22	\$21	\$20	\$20	\$19	\$18	\$18	\$17	\$17	\$16	\$15	\$13	\$12	\$9	\$8	\$6
	65% Current	\$26	\$24	\$23	\$22	\$21	\$20	\$19	\$19	\$19	\$19	\$18	\$17	\$16	\$12	\$11	\$9	\$6	\$4
	10yr ave.	\$26	\$25	\$24	\$23	\$22	\$21	\$20	\$20	\$19	\$19	\$18	\$18	\$16	\$14	\$13	\$10	\$8	\$7
	70% Current	\$28	\$26	\$24	\$23	\$22	\$22	\$21	\$20	\$20	\$20	\$20	\$18	\$17	\$13	\$12	\$9	\$7	\$4
	10yr ave.	\$28	\$27	\$25	\$25	\$24	\$23	\$22	\$21	\$20	\$20	\$20	\$19	\$18	\$15	\$14	\$10	\$9	\$7
	75% Current	\$30	\$28	\$26	\$25	\$24	\$23	\$22	\$22	\$22	\$22	\$21	\$20	\$18	\$14	\$13	\$10	\$7	\$4
	10yr ave.	\$30	\$29	\$27	\$26	\$25	\$24	\$23	\$23	\$22	\$21	\$21	\$20	\$19	\$16	\$15	\$11	\$10	\$8
	80% Current	\$32	\$30	\$28	\$27	\$25	\$25	\$24	\$23	\$23	\$23	\$23	\$21	\$19	\$15	\$14	\$11	\$8	\$4
	10yr ave.	\$32	\$31	\$29	\$28	\$27	\$26	\$25	\$24	\$23	\$23	\$22	\$22	\$20	\$17	\$16	\$12	\$10	\$8
	85% Current	\$34	\$32	\$30	\$28	\$27	\$26	\$25	\$25	\$25	\$24	\$24	\$22	\$20	\$16	\$15	\$11	\$8	\$5
	10yr ave.	\$34	\$32	\$31	\$30	\$29	\$28	\$26	\$26	\$25	\$24	\$24	\$23	\$21	\$18	\$16	\$13	\$11	\$9

The above shows estimated returns per head for skirted fleece wool. These figures do not take into account the value of skirtings and oddments and do not take into account discounts that may apply for faults under individual circumstances. These figures are based on a market index of 100% and should be used as a guide only. Returns over \$30 / head for fleece wool are highlighted.