



Table 1: Northern Region Micron Price Guides

WEEK 12				12 MONTH COMPARISONS								3 YEAR COMPARISONS					10 YEAR COMPARISONS					
22/09/2021		15/09/2021		22/09/2020		Now		Now		Now				Now		Percentile			Now		Percentile	
Current		Weekly		This time		compared		12 Month		compared				compared			10 year		compared			
MPG	Price	Change		Last Year	to Last Year		Low	to Low		High	to High		Low	High	Average	to 3yr ave	Low	High	Average	to 10yr ave		
NRI	1454	+13	0.9%	1052	+402	38%	919	+535	58%	1568	-114	-7%	919	2074	1538	-84 -5% 44%	955	2163	1380	+74 5% 65%		
15*	3425	+40	1.2%	2125	+1300	61%	1945	+1480	76%	3460	-35	-1%	1945	3460	2627	+798 30% 100%	1544	3700	~2385	+1040 44% 90%		
15.5*	3025	+40	1.3%	1975	+1050	53%	1800	+1225	68%	3260	-235	-7%	1800	3260	2486	+539 22% 99%	1364	3450	~2107	+918 44% 90%		
16*	2905	+30	1.0%	1825	+1080	59%	1650	+1255	76%	3060	-155	-5%	1650	3060	2352	+553 24% 93%	1310	3300	2023	+882 44% 90%		
16.5	2664	+35	1.3%	1653	+1011	61%	1482	+1182	80%	2824	-160	-6%	1482	2965	2233	+431 19% 90%	1279	3187	1941	+723 37% 88%		
17	2442	+39	1.6%	1559	+883	57%	1382	+1060	77%	2623	-181	-7%	1382	2873	2134	+308 14% 72%	1229	3008	1837	+605 33% 82%		
17.5	2248	+36	1.6%	1464	+784	54%	1291	+957	74%	2403	-155	-6%	1291	2723	2039	+209 10% 69%	1196	2845	1770	+478 27% 79%		
18	2043	+21	1.0%	1371	+672	49%	1172	+871	74%	2203	-160	-7%	1172	2593	1940	+103 5% 65%	1168	2708	1700	+343 20% 73%		
18.5	1886	+27	1.5%	1269	+617	49%	1062	+824	78%	2000	-114	-6%	1062	2491	1848	+38 2% 64%	1131	2591	1634	+252 15% 72%		
19	1679	+15	0.9%	1178	+501	43%	995	+684	69%	1830	-151	-8%	995	2422	1762	-83 -5% 45%	1095	2465	1569	+110 7% 66%		
19.5	1533	+25	1.7%	1108	+425	38%	949	+584	62%	1669	-136	-8%	949	2404	1704	-171 -10% 44%	1056	2404	1520	+13 1% 64%		
20	1352	+5	0.4%	1075	+277	26%	910	+442	49%	1518	-166	-11%	910	2391	1655	-303 -18% 32%	1046	2391	1478	-126 -9% 47%		
21	1282	+13	1.0%	1035	+247	24%	898	+384	43%	1381	-99	-7%	898	2368	1616	-334 -21% 34%	1016	2368	1445	-163 -11% 41%		
22	1244	+38	3.2%	1009	+235	23%	863	+381	44%	1332	-88	-7%	863	2342	1592	-348 -22% 32%	1009	2342	1417	-173 -12% 39%		
23	1117	+32	2.9%	944	+173	18%	814	+303	37%	1190	-73	-6%	814	2212	1508	-391 -26% 22%	957	2316	1372	-255 -19% 17%		
24	981	+27	2.8%	876	+105	12%	750	+231	31%	1115	-134	-12%	750	2016	1358	-377 -28% 26%	895	2114	1262	-281 -22% 10%		
25	861	+22	2.6%	676	+185	27%	552	+309	56%	914	-53	-6%	552	1701	1136	-275 -24% 34%	701	1801	1085	-224 -21% 14%		
26	777	+17	2.2%	638	+139	22%	526	+251	48%	883	-106	-12%	526	1523	1022	-245 -24% 29%	667	1545	976	-199 -20% 16%		
28	442	-6	-1.3%	474	-32	-7%	396	+46	12%	663	-221	-33%	396	1318	748	-306 -41% 2%	448	1318	739	-297 -40% 0%		
30	352	-3	-0.8%	390	-38	-10%	319	+33	10%	533	-181	-34%	319	998	600	-248 -41% 1%	358	998	629	-277 -44% 0%		
32	252	-3	-1.2%	230	+22	10%	190	+62	33%	339	-87	-26%	190	659	389	-137 -35% 12%	215	762	489	-237 -48% 3%		
MC	902	+21	2.4%	703	+199	28%	621	+281	45%	979	-77	-8%	621	1404	964	-62 -6% 41%	559	1563	965	-63 -7% 45%		
AU BALES OFFERED		34,778		* 16.5 is the lowest Micron Price Guide (MPG) published by The Australian Wool Exchange (AWEX). Therefore MPG's below 16.5 micron are an estimate based on the best available information at the time of publication. Likewise, for any category where there is insufficient quantity offered to enable AWEX to quote, a quote will also be provided. * Recording of 15 & 15.5 micron commenced in October 2017, and as a result some historic data is not yet available for those MPG's. Where historic data is not available an estimate based on '16 micron statistics' and incorporating the existing 15 & 15.5 micron data, will be provided as a guide.																		
AU BALES SOLD		31,574																				
AU PASSED-IN%		9.2%																				
AUD/USD		0.7250 -1.0%																				

Source: Australian Wool Exchange, Australian Wool Innovation, Riemann, x-rates.com, Reserve Bank of Australia, Australian Wool Testing Authority, Australian Bureau Statistics (ABS), Woolmark.

Disclaimer: Jemalong Wool Pty Ltd make no representations about the content and suitability of the information contained in this report. Specifically, Jemalong Wool does not warrant, guarantee or make any representations regarding the correctness, accuracy, reliability, currency, or any other aspect regarding characteristics or use of information presented in these materials. The user accepts sole responsibility and risk associated with the use and results of these materials, irrespective of the purpose of which such use or results are applied. In no event shall Jemalong Wool be liable for any loss or damages arising out of or in connection with the use of these materials.

Copyright © Jemalong Wool Pty Ltd, 2006-2021. Apart from any use permitted under the Copyright Act 1968, no part may be copied or reproduced by any process nor stored electronically without the written permission of Jemalong Wool Pty Ltd. This report has been compiled by Jemalong Wool Pty Ltd for internal use and for the benefit of Jemalong Wool clients. You should only read this report if you are authorised to do so, if you are not authorised then you must destroy all electronic and paper copies immediately. Under no circumstance are you permitted to forward this report to a third-party.



MARKET COMMENTARY Source: AWEX

The wool market recorded an overall increase this week, with the NRI gaining 13 cents to close the series at 1454.

From the opening hammer prices being achieved were noticeably higher than the previous sale. The market quickly found a level which it generally traded around all the way to the close. Specialty non-mulesed types came under intense buyer pressure with their prices significantly higher than other similar types. By week's end the individual merino MPGs across the country had increased by 3-60 cents, with the only negative movement being for 21 microns in the West, which finished the week 5 cents lower.

The crossbred sector recorded small losses this week, as reflected in their MPGs which eased slightly (3-6 cents). Movements in the carding sector were mixed, bringing the three centres closer into alignment, as the Northern & Southern regions gained some ground, while the Western Region suffered a small correction.

As shearing ramps up across the country, the amount of wool making its way onto market is increasing. Currently there are 41,652 bales forecast for sale next week.

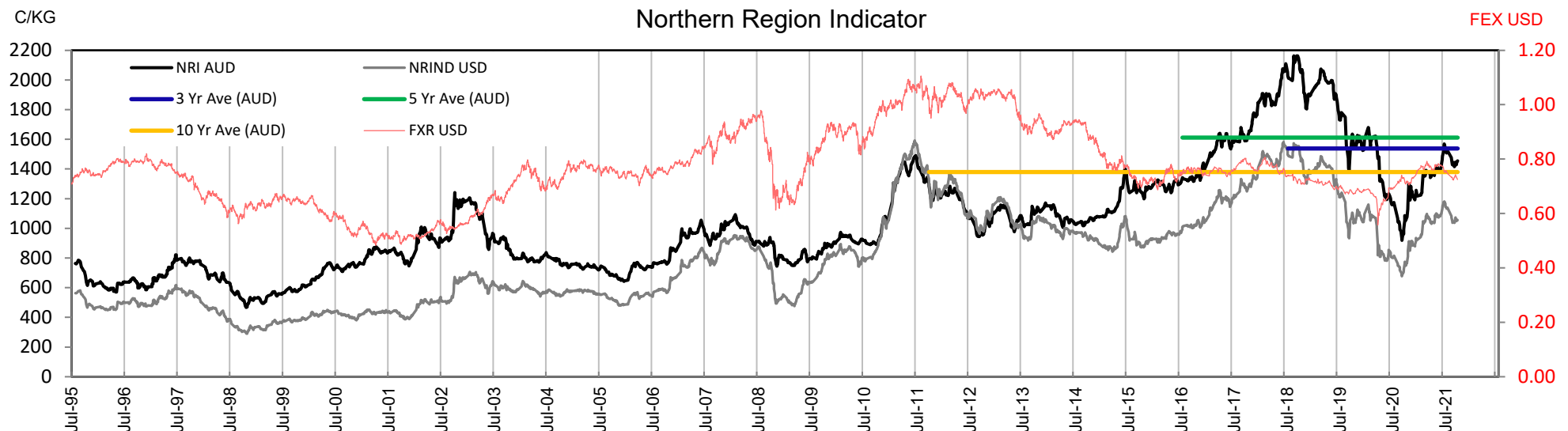



Table 2: Three Year Decile Table, since: 1/09/2018

Decile	%	16	16.5	17	17.5	18	18.5	19	19.5	20	21	22	23	24	25	26	28	30	32	MC
1	10%	1865	1728	1624	1520	1440	1367	1286	1243	1213	1174	1141	1092	958	821	725	469	376	248	740
2	20%	2017	1935	1816	1713	1586	1482	1398	1347	1297	1235	1196	1111	977	845	765	491	399	263	814
3	30%	2118	1996	1911	1866	1782	1674	1572	1469	1349	1275	1238	1124	987	856	780	519	420	271	877
4	40%	2181	2084	2007	1947	1850	1759	1635	1505	1396	1298	1256	1153	1054	873	804	576	466	282	898
5	50%	2298	2201	2119	1985	1915	1833	1726	1634	1517	1496	1480	1447	1359	1151	1076	747	636	389	955
6	60%	2460	2333	2257	2118	1990	1871	1782	1760	1741	1729	1715	1635	1502	1264	1144	852	680	451	999
7	70%	2610	2531	2408	2255	2121	1966	1870	1852	1841	1827	1810	1717	1581	1346	1203	895	706	469	1054
8	80%	2660	2581	2497	2412	2357	2279	2195	2182	2153	2140	2121	1957	1804	1497	1315	953	770	507	1101
9	90%	2855	2662	2555	2492	2433	2368	2304	2288	2272	2245	2232	2211	1879	1586	1411	1115	920	595	1180
10	100%	3060	2965	2873	2723	2593	2491	2422	2404	2391	2368	2342	2212	2016	1701	1523	1318	998	659	1404
MPG		2905	2664	2442	2248	2043	1886	1679	1533	1352	1282	1244	1117	981	861	777	442	352	252	902
3 Yr Percentile		93%	90%	72%	69%	65%	64%	45%	44%	32%	34%	32%	22%	26%	34%	29%	2%	1%	12%	41%

Table 3: Ten Year Decile Table, since: 1/09/2011

Decile	%	16	16.5	17	17.5	18	18.5	19	19.5	20	21	22	23	24	25	26	28	30	32	MC
1	10%	1430	1371	1298	1271	1229	1195	1168	1145	1131	1127	1106	1090	979	851	761	530	435	275	703
2	20%	1543	1461	1369	1327	1293	1260	1215	1193	1179	1164	1152	1121	1041	879	788	613	544	398	765
3	30%	1590	1528	1458	1412	1372	1334	1302	1273	1243	1226	1202	1146	1068	905	810	645	573	436	806
4	40%	1675	1587	1546	1513	1473	1438	1389	1357	1324	1275	1245	1196	1099	936	836	669	589	467	861
5	50%	1885	1787	1643	1591	1547	1495	1458	1420	1365	1323	1298	1265	1168	1029	928	718	624	489	956
6	60%	2100	2011	1878	1778	1719	1654	1566	1488	1430	1396	1369	1340	1237	1113	1019	772	645	509	1060
7	70%	2285	2242	2126	2055	1945	1859	1766	1671	1585	1491	1448	1404	1330	1182	1091	824	684	554	1094
8	80%	2550	2503	2378	2261	2163	2045	1897	1795	1762	1727	1701	1622	1490	1250	1143	872	722	596	1151
9	90%	2875	2730	2578	2502	2389	2269	2189	2162	2145	2129	2110	1962	1811	1503	1321	945	807	659	1269
10	100%	3300	3187	3008	2845	2708	2591	2465	2404	2391	2368	2342	2316	2114	1801	1545	1318	998	762	1563
MPG		2905	2664	2442	2248	2043	1886	1679	1533	1352	1282	1244	1117	981	861	777	442	352	252	902
10 Yr Percentile		90%	88%	82%	79%	73%	72%	66%	64%	47%	41%	39%	17%	10%	14%	16%	0%	0%	3%	45%

Definitions:

* A Percentile, is a value on a scale of one hundred that indicates the percent of a distribution that is equal to or below it. In general a percentile between 25% and 75% is considered normal, a percentile below 25% is considered below normal and a percentile above 75% is considered above normal.

Three and ten year percentiles shown on the bottom line of table 2 & 3 (above) and in table 1 (on page 1), detail the amount of time during the past 3 & 10 years where the market has traded either at or below its current price.

* Deciles are a method of sorting ranked data into 10 equal groups. The data may be ranked from largest to smallest or vice versa.

The above Decile tables sort price Percentiles into 10 equal groups (in ascending order), with table 2 ranking the previous 3 years prices, while table 3 ranks prices over the previous 10 years.

Example: In Table 2, a Decile Rank of 6 for 19 microns, shows 19 microns have traded at or below 1782 for 60% of the time, over the past three years.

In Table 3, a Decile Rank of 6 for 19 microns, shows 19 microns have traded at or below 1566 for 60% of the time, over the past ten years.



Table 4: Riemann Forwards, as at: **22/09/21** **Any highlighted in yellow are recent trades, trading since: Thursday, 16 September 2021**

MICRON (Total Traded = 129)		18um (11 Traded)	18.5um (0 Traded)	19um (85 Traded)	19.5um (0 Traded)	21um (31 Traded)	22um (0 Traded)	23um (0 Traded)	28um (2 Traded)	30um (0 Traded)
FORWARD CONTRACT MONTH	Sep-2021 (24)			16/09/21 1663 (16)		9/09/21 1290 (7)			4/08/21 550 (1)	
	Oct-2021 (24)	25/05/21 1935 (2)		6/09/21 1670 (16)		13/09/21 1280 (6)				
	Nov-2021 (13)	2/09/21 1950 (1)		2/09/21 1670 (8)		9/09/21 1290 (4)				
	Dec-2021 (14)	2/09/21 1950 (4)		21/09/21 1670 (8)		17/08/21 1310 (2)				
	Jan-2022 (21)	2/06/21 1955 (1)		21/09/21 1700 (16)		8/07/21 1340 (3)			1/09/21 500 (1)	
	Feb-2022 (8)			22/09/21 1700 (7)		1/09/21 1280 (1)				
	Mar-2022 (3)			13/09/21 1700 (2)		29/04/21 1300 (1)				
	Apr-2022 (7)	2/06/21 1955 (1)		21/09/21 1700 (4)		17/08/21 1310 (2)				
	May-2022 (3)	4/06/21 1955 (1)				17/08/21 1310 (2)				
	Jun-2022 (2)			6/08/21 1770 (1)		29/04/21 1300 (1)				
	Jul-2022 (1)			21/09/21 1700 (1)						
	Aug-2022 (2)	4/08/21 2000 (1)		3/05/21 1650 (1)						
	Sep-2022 (3)			5/05/21 1630 (3)						
	Oct-2022 (4)			3/05/21 1650 (2)		14/07/21 1350 (2)				
	Nov-2022									
	Dec-2022									
	Jan-2023									
	Feb-2023									
	Mar-2023									
	Apr-2023									
	May-2023									
	Jun-2023									
	Jul-2023									

Explanatory Notes: Prices quoted reflect the most recent trades, at time of print.

Disclaimer: While all due care has been taken in the preparation of this document, no warranty is made as to its accuracy, reliability or completeness. To the extent permitted by law neither Jemalong or their sources including subsidiaries and staff, accept liability to any person for loss or damage arising from the use of this information.



Table 6: National Market Share

	Rank	Current Selling Week Week 12			Previous Selling Week Week 11			Last Season 2020-21			2 Years Ago 2019-20			3 Years Ago 2018-19			5 Years Ago 2016-17			10 Years Ago 2011-12		
		Buyer	Bales	MS%	Buyer	Bales	MS%	Buyer	Bales	MS%	Buyer	Bales	MS%	Buyer	Bales	MS%	Buyer	Bales	MS%	Buyer	Bales	MS%
Top 10, Auction Buyers	1	TECM	4,510	14%	TECM	4,534	15%				TECM	176,746	15%	TECM	183,590	12%	TECM	254,326	15%	VTRA	229,207	14%
	2	TIAM	3,721	12%	EWES	2,915	10%				EWES	111,152	9%	FOXN	137,101	9%	FOXN	187,265	11%	TECM	153,616	9%
	3	EWES	2,948	9%	MODM	2,597	9%				FOXN	111,069	9%	TIAM	125,963	8%	AMEM	131,915	8%	FOXN	136,698	8%
	4	FOXN	2,560	8%	PMWF	2,312	8%				TIAM	99,632	8%	SETS	117,207	8%	CTXS	126,202	7%	QCTB	112,745	7%
	5	MODM	2,428	8%	TIAM	2,256	8%				AMEM	95,222	8%	AMEM	112,113	8%	LEMM	117,132	7%	WIEM	100,817	6%
	6	AMEM	1,815	6%	AMEM	1,861	6%				PMWF	75,805	6%	EWES	94,720	6%	PMWF	110,465	6%	LEMM	88,348	5%
	7	SMAM	1,636	5%	FOXN	1,616	5%				UWCM	60,137	5%	KATS	85,234	6%	TIAM	108,726	6%	MODM	74,646	4%
	8	NENM	1,498	5%	MCHA	1,200	4%				KATS	50,277	4%	PMWF	80,474	5%	MODM	78,943	5%	CTXS	69,266	4%
	9	PMWF	1,364	4%	SMAM	1,123	4%				MCHA	49,296	4%	UWCM	65,978	4%	MCHA	74,261	4%	PMWF	64,659	4%
	10	MCHA	1,192	4%	UWCM	1,029	3%				SETS	45,008	4%	MCHA	63,262	4%	KATS	57,998	3%	GSAS	58,233	3%
MFLC TOP 5	1	TIAM	3,107	17%	PMWF	2,245	14%				TECM	99,605	15%	SETS	109,434	13%	CTXS	123,858	13%	VTRA	171,425	19%
	2	TECM	2,356	13%	TECM	2,227	13%				TIAM	72,376	11%	TECM	99,231	12%	TECM	122,362	13%	QCTB	86,901	10%
	3	FOXN	1,559	9%	TIAM	1,936	12%				PMWF	72,234	11%	TIAM	80,594	10%	PMWF	103,487	11%	TECM	76,083	8%
	4	MODM	1,536	9%	EWES	1,589	10%				FOXN	61,961	9%	PMWF	72,193	9%	FOXN	98,003	10%	LEMM	68,961	8%
	5	EWES	1,468	8%	MODM	1,588	10%				EWES	51,367	8%	FOXN	65,851	8%	LEMM	79,024	8%	PMWF	60,070	7%
MSKT TOP 5	1	TECM	963	19%	TECM	1,071	21%				TECM	33,722	19%	AMEM	35,047	17%	TECM	47,486	18%	WIEM	43,156	16%
	2	EWES	941	18%	EWES	955	18%				EWES	23,530	13%	TECM	32,363	15%	AMEM	37,559	14%	MODM	30,285	11%
	3	MODM	492	10%	AMEM	544	11%				AMEM	21,309	12%	TIAM	30,903	15%	TIAM	30,066	12%	TECM	25,264	9%
	4	FOXN	417	8%	MODM	435	8%				TIAM	20,170	11%	EWES	26,210	12%	MODM	23,900	9%	PLEX	21,990	8%
	5	TIAM	414	8%	UWCM	326	6%				UWCM	17,510	10%	MODM	16,112	8%	FOXN	20,167	8%	GSAS	16,284	6%
XB TOP 5	1	TECM	934	18%	TECM	837	16%				TECM	27,953	14%	TECM	35,843	14%	TECM	53,660	20%	FOXN	41,689	15%
	2	PEAM	612	12%	PEAM	547	10%				PEAM	23,607	12%	FOXN	35,810	14%	KATS	33,262	12%	VTRA	31,427	12%
	3	MEWS	404	8%	MODM	486	9%				FOXN	22,019	11%	EWES	20,980	8%	FOXN	31,946	12%	TECM	31,094	11%
	4	FOXN	375	7%	MEWS	464	9%				EWES	20,353	10%	MODM	19,069	7%	LEMM	31,236	12%	QCTB	22,610	8%
	5	AMEM	367	7%	MCHA	402	8%				AMEM	20,039	10%	AMEM	17,248	7%	MODM	26,589	10%	CTXS	19,985	7%
ODDS TOP 5	1	MCHA	575	18%	VWPM	404	14%				MCHA	27,873	18%	MCHA	37,911	21%	MCHA	37,562	18%	FOXN	34,603	15%
	2	VWPM	423	13%	TECM	399	14%				FOXN	18,687	12%	VWPM	26,672	15%	FOXN	37,149	18%	MCHA	30,689	13%
	3	UWCM	383	12%	MCHA	396	14%				EWES	15,902	10%	FOXN	26,591	15%	TECM	30,818	15%	VWPM	22,219	10%
	4	EWES	258	8%	UWCM	299	11%				VWPM	15,673	10%	EWES	16,659	9%	VWPM	25,375	12%	VTRA	21,495	9%
	5	TECM	257	8%	FOXN	237	8%				TECM	15,466	10%	TECM	16,153	9%	WCWF	8,029	4%	TECM	21,175	9%
Auction Totals		<u>Bales Sold</u>	<u>\$/Bale</u>		<u>Bales Sold</u>	<u>\$/Bale</u>		<u>Bales Sold</u>	<u>\$/Bale</u>		<u>Bales Sold</u>	<u>\$/Bale</u>		<u>Bales Sold</u>	<u>\$/Bale</u>		<u>Bales Sold</u>	<u>\$/Bale</u>		<u>Bales Sold</u>	<u>\$/Bale</u>	
		31,574	\$ 1,700		29,712	\$ 1,614		1,558,820	\$1,455		1,207,629	\$1,633		1,477,234	\$2,161		1,709,642	\$1,613		1,683,163	\$1,312	
		<u>Auction Value</u>			<u>Auction Value</u>			<u>Auction Value</u>			<u>Auction Value</u>			<u>Auction Value</u>			<u>Auction Value</u>			<u>Auction Value</u>		
		\$53,690,000			\$47,950,000			\$2,267,750,000			\$1,972,385,159			\$3,192,210,000			\$2,756,825,646			\$2,208,432,642		



Table 7: NSW Production Statistics

MAX			MIN		MAX GAIN		MAX REDUCTION										
2020-21					Statistical Devision, Area Code & Towns												
					Auction Bales (FH)	Micron	+/- YoY	Vmb %	+/- YoY	Yield % Sch Dry	+/- YoY	Length mm	+/- YoY	Strength Nkt	+/- YoY	Ave Price c/kg	
Northern	N02	Tenterfield, Glen Innes			4,569	18.6	0.4	3.9	2.8	65.6	-2.2	83	4.2	35	-3.9	982	
	N03	Guyra			42,000	20.7	1.2	2.9	1.3	63.1	-0.3	82	1.8	32	-3.3	829	
	N04	Inverell			3,839	19.0	0.6	4.6	2.4	63.3	-1.4	85	4.5	34	-1.1	811	
	N05	Armidale			1,066	20.2	0.1	5.6	2.7	62.0	-2.5	86	5.3	34	-4.8	715	
	N06	Tamworth, Gunnedah, Quirindi			5,210	19.9	0.7	4.7	2.0	63.1	-1.1	84	0.0	33	-3.7	799	
	N07	Moree			3,398	19.6	0.8	3.8	1.4	62.1	4.6	82	4.4	38	5.1	739	
	N08	Narrabri			2,345	19.4	0.6	3.1	0.8	62.2	4.2	82	2.2	38	2.6	775	
North Western & Far West	N09	Cobar, Bourke, Wanaaring			6,767	20.2	0.7	3.6	-0.2	57.1	3.2	88	5.4	37	2.8	677	
	N12	Walgett			6,777	19.3	0.4	3.9	0.6	56.8	1.7	84	5.1	34	-1.1	725	
	N13	Nyngan			12,841	19.9	1.1	6.9	1.9	55.4	0.8	87	6.3	35	-0.1	612	
	N14	Dubbo, Narromine			16,904	20.5	0.1	4.5	1.0	59.0	3.3	84	1.3	36	1.3	635	
	N16	Dunedoo			7,568	20.3	0.4	3.9	1.4	63.0	2.9	86	2.7	36	1.2	752	
	N17	Mudgee, Wellington, Gulgong			20,045	19.6	0.3	3.1	1.0	64.5	3.1	84	2.6	35	-0.9	855	
	N33	Coonabarabran			3,092	20.6	0.6	5.8	3.1	61.5	3.2	89	3.3	34	1.6	670	
	N34	Coonamble			6,552	20.3	0.5	5.0	1.3	60.1	6.4	87	2.7	37	2.6	673	
	N36	Gilgandra, Gulargambone			5,152	20.5	-0.3	4.2	1.6	60.3	3.1	88	2.3	35	2.7	707	
	N40	Brewarrina			4,992	19.8	0.8	3.2	0.0	59.0	3.3	88	5.8	38	2.6	724	
N10	Wilcannia, Broken Hill			13,384	20.5	0.5	3.2	0.7	54.9	0.1	89	3.0	35	-0.8	614		
Central West	N15	Forbes, Parkes, Cowra			36,588	20.4	0.4	3.1	1.2	60.6	3.9	87	4.5	35	-0.4	686	
	N18	Lithgow, Oberon			2,947	22.2	0.6	1.7	0.0	69.3	2.0	86	-1.2	34	-4.2	803	
	N19	Orange, Bathurst			41,422	21.3	0.0	2.0	0.4	65.8	3.0	88	0.7	35	-1.1	766	
	N25	West Wyalong			21,091	20.0	0.4	2.9	1.2	59.2	4.4	89	3.3	35	0.7	694	
	N35	Condobolin, Lake Cargelligo			9,053	20.0	0.3	5.4	1.4	56.6	2.9	80	-2.3	38	1.9	626	
Murrumbidgee	N26	Cootamundra, Temora			25,430	21.0	0.0	1.7	0.6	61.8	4.2	90	3.0	34	-0.3	691	
	N27	Adelong, Gundagai			13,369	21.2	0.5	1.7	0.4	65.8	3.1	89	1.5	35	1.3	728	
	N29	Wagga, Narrandera			31,253	21.6	0.1	1.7	0.6	62.9	2.7	89	2.4	35	1.8	674	
	N37	Griffith, Hillston			11,661	21.4	0.2	4.4	1.1	59.5	1.7	86	3.6	39	1.0	597	
	N39	Hay, Coleambally			18,059	20.7	0.6	4.5	1.4	60.3	1.0	88	2.2	41	2.4	672	
Murray	N11	Wentworth, Balranald			9,268	21.0	0.4	4.8	-0.3	56.7	2.3	92	3.9	38	2.5	596	
	N28	Albury, Corowa, Holbrook			30,362	21.1	0.0	1.4	0.4	64.6	3.3	89	2.8	35	2.4	753	
	N31	Deniliquin			23,644	21.0	0.6	3.0	1.0	63.9	0.6	90	6.0	38	2.9	702	
	N38	Finley, Berrigan, Jerilderie			11,266	20.4	0.3	2.9	1.0	62.4	1.5	86	1.0	39	3.5	715	
South Eastern	N23	Goulburn, Young, Yass			98,991	20.1	0.3	1.6	0.5	65.9	4.1	91	3.0	33	-1.4	864	
	N24	Monaro (Cooma, Bombala)			27,316	19.1	-0.1	1.4	0.4	65.8	-0.7	94	0.1	31	-4.6	928	
	N32	A.C.T.			104	18.6	-1.1	1.3	0.4	65.8	4.9	98	19.9	31	-7.4	991	
	N43	South Coast (Bega)			392	18.4	-0.2	1.2	0.6	71.0	-1.8	91	0.3	35	-4.6	1119	
NSW	AWEX Sale Statistics 20-21				609,176	20.5	0.3	2.7	0.9	62.6	2.3	87	2.1	35	0.2	758	
AWTA Mthly Key Test Data					Bales Tested	+/- YoY	Micron	+/- YoY	VMB	+/- YoY	Yld	+/- YoY	Lth	+/- YoY	Nkt	+/- YoY	POBM +/-
AUSTRALIA	Current Season	August	136,439	38,263	20.5	0.3	2.6	0.8	63.7	1.3	90	0.0	36	2.2	49	-2.9	
		Y.T.D	239,149	65,028	20.7	0.4	2.6	0.8	63.6	1.6	89	0.0	36	2.0	49	-2.0	
	Previous Seasons	2020-21	174,121	-38800	20.3	0.3	1.8	-0.3	62.0	0.3	89	3.0	34	-1.0	51	7.0	
		2019-20	212,921	-36049	20.0	-0.2	2.1	-0.6	61.7	-1.0	86	0.0	35	-1.0	44	0.0	
		Y.T.D.	248,970	-14,296	20.2	-0.5	2.7	-0.3	62.7	-1.3	86	-2.8	36	0.8	44	-6.0	

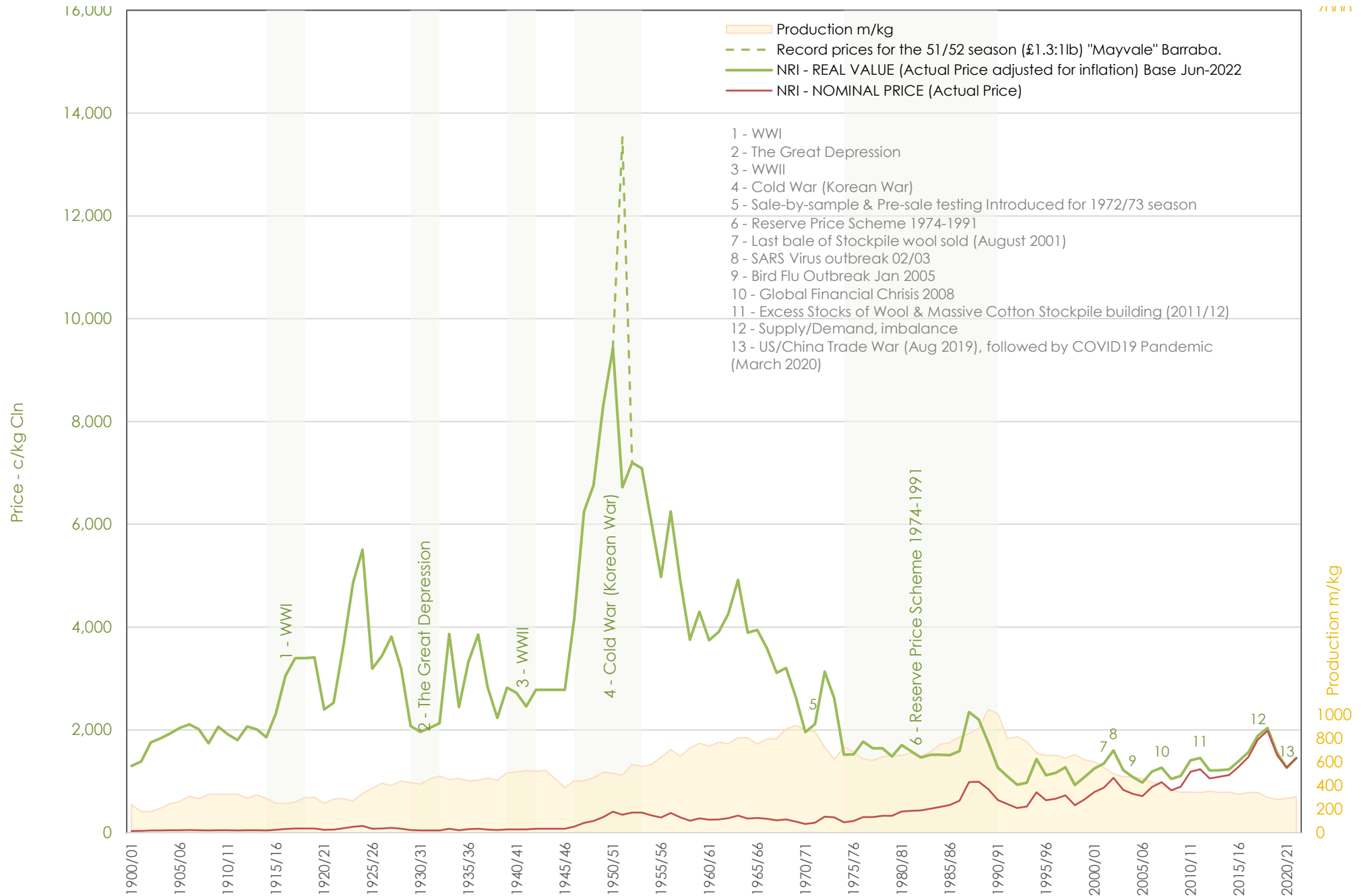

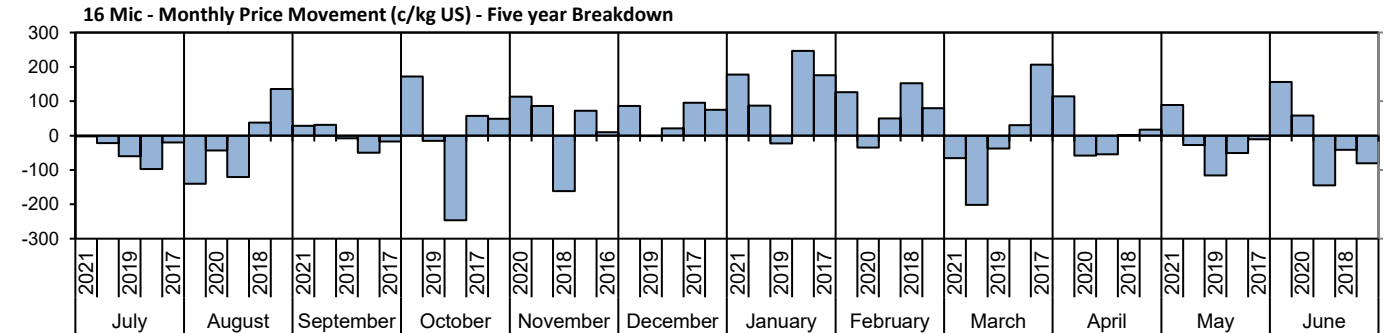
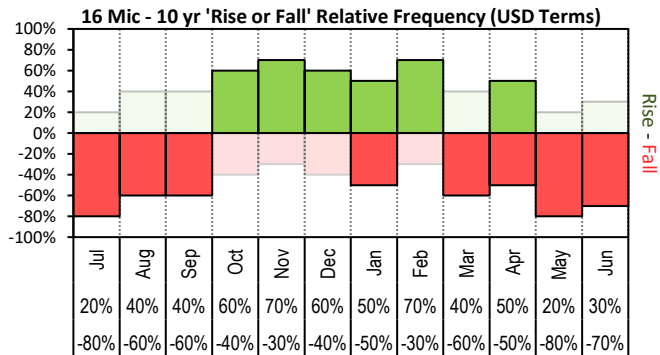

The above 'Rise or Fall' graph, shows how often the market has risen or fallen in a given month over the past 10 years, it does not show the extent of the movement only the frequency of direction. The 'Monthly Price Movement' graph shows the extent of movement for each month, for the past 5 years.

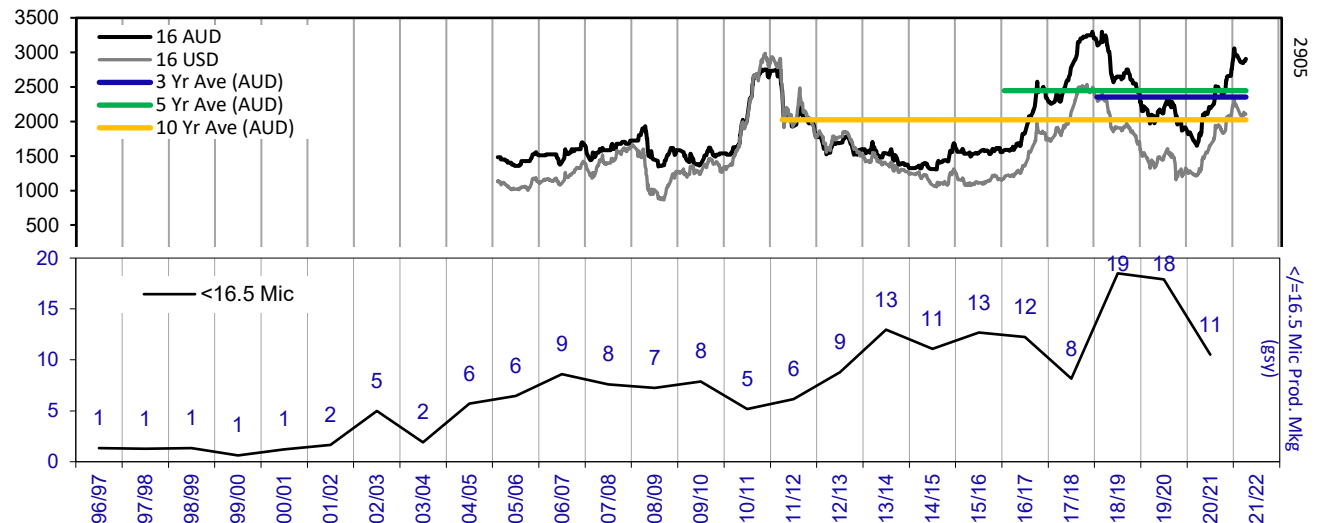
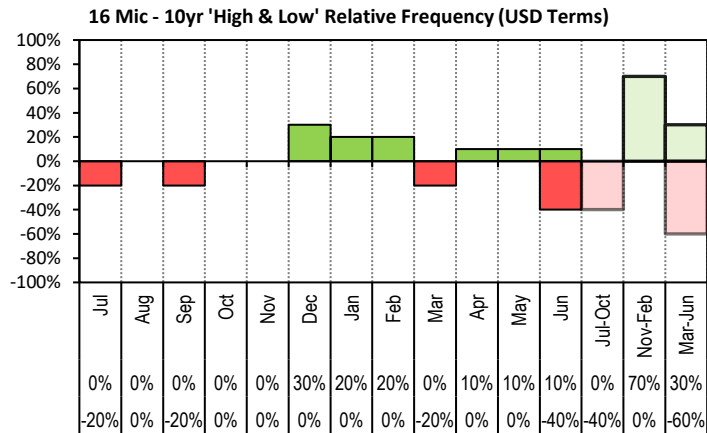

The above graph, shows how often the '12 month high & low' have been achieved for a

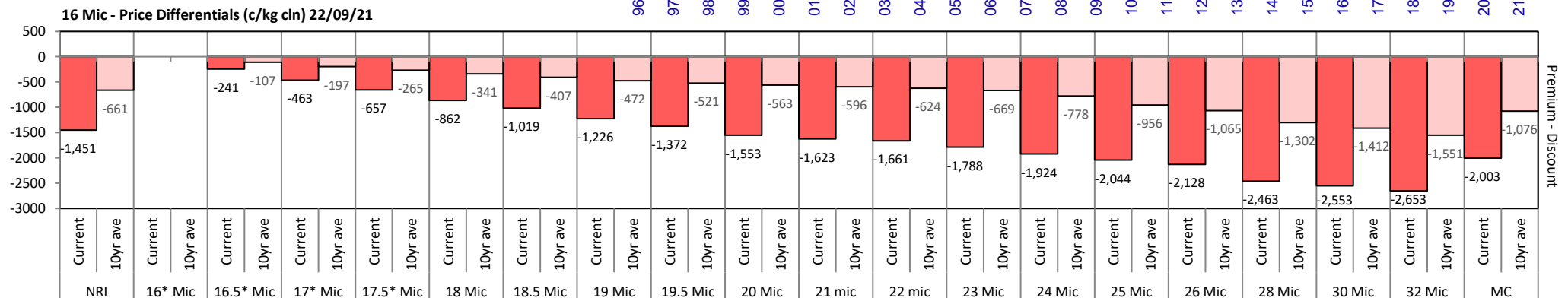

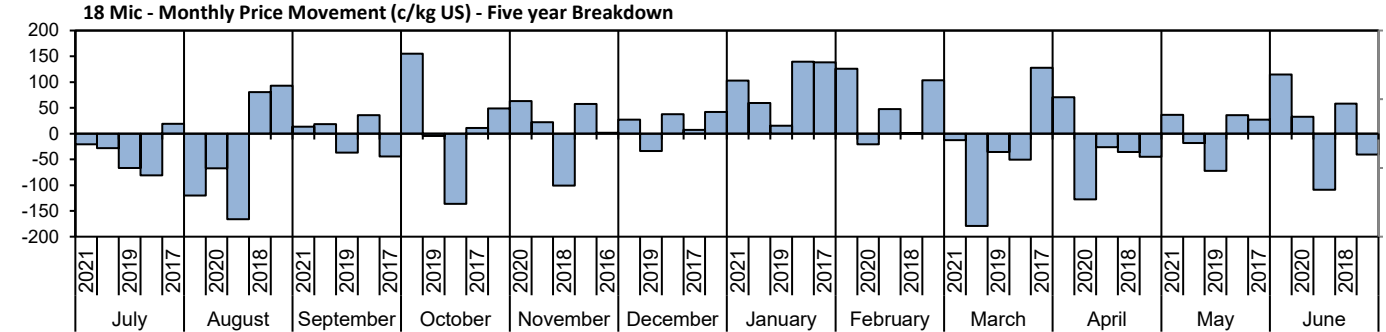
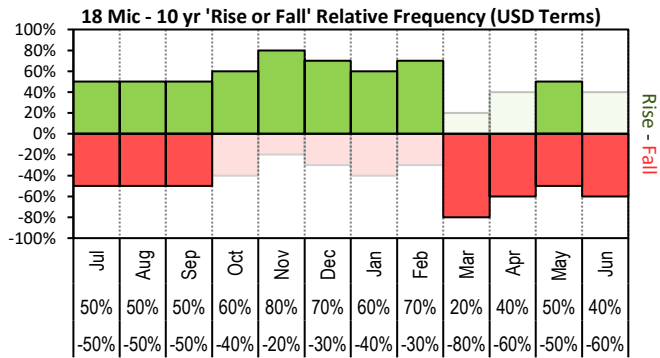

The above 'Rise or Fall' graph, shows how often the market has risen or fallen in a given month over the past 10 years, it does not show the extent of the movement only the frequency of direction. The 'Monthly Price Movement' graph shows the extent of movement for each month, for the past 5 years.

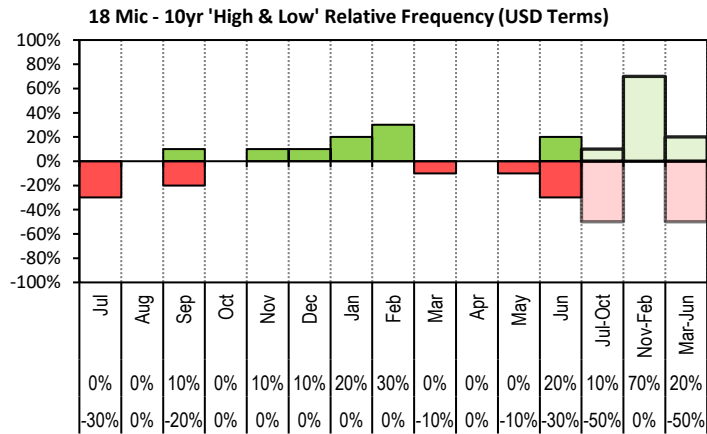

The above graph, shows how often the '12 month high & low' have been achieved for a given month over the past 10 years. It is not a measure of probability.

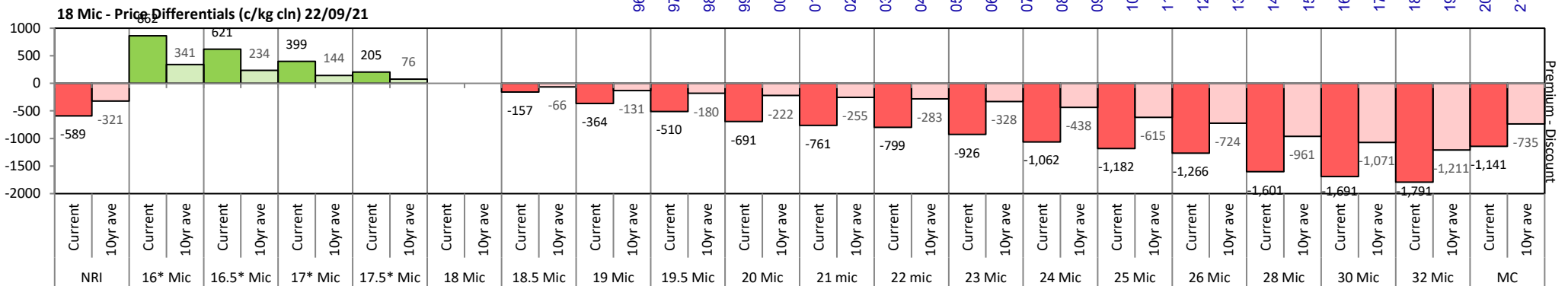
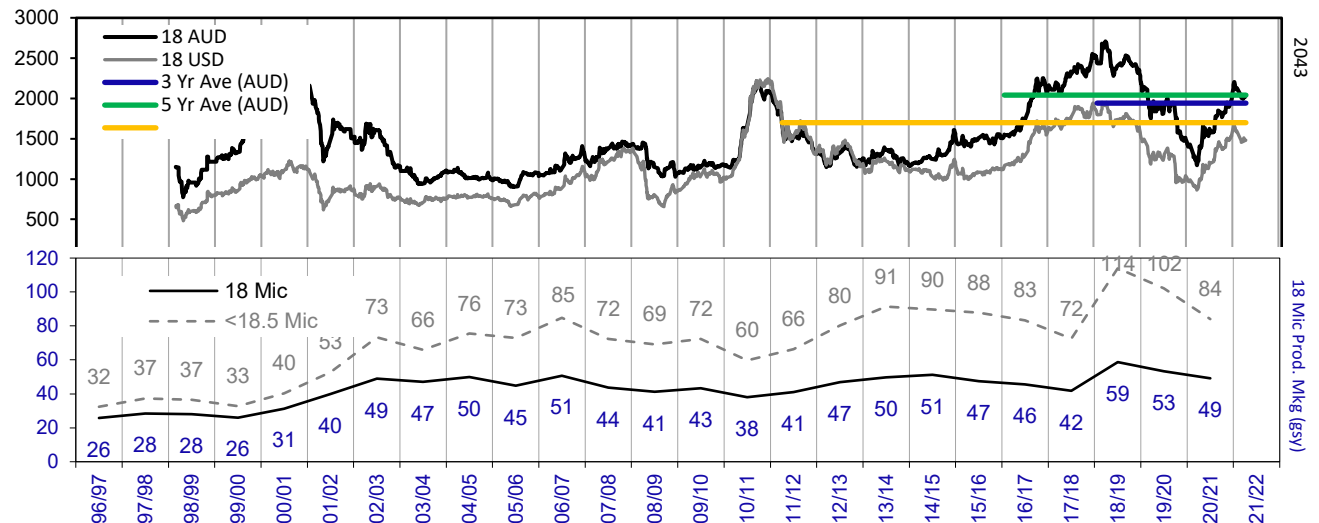

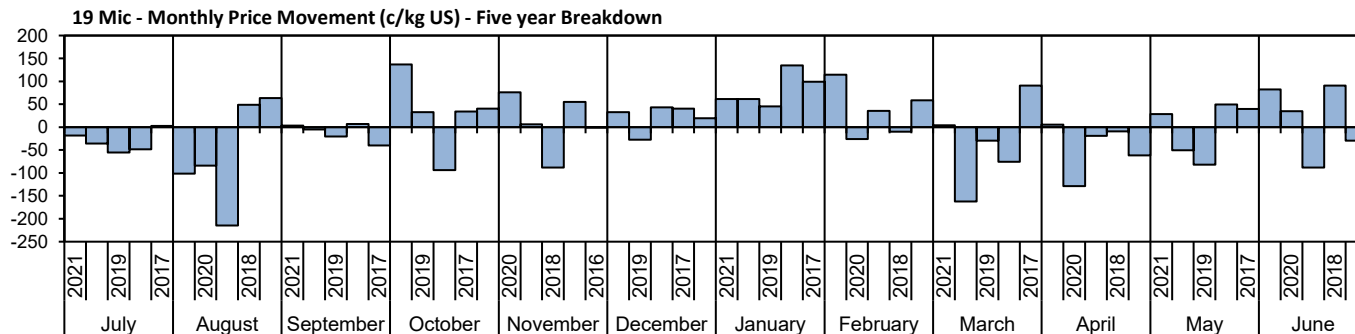
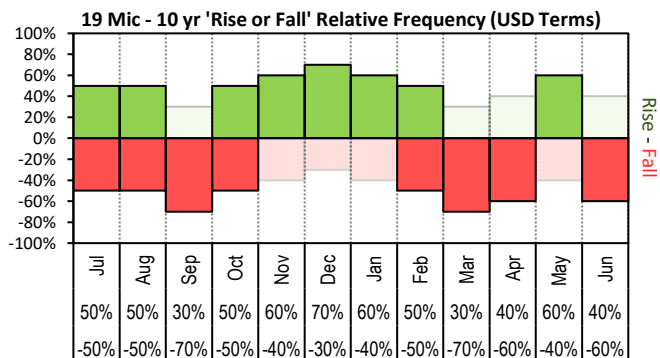

The above 'Rise or Fall' graph, shows how often the market has risen or fallen in a given month over the past 10 years, it does not show the extent of the movement only the frequency of direction. The 'Monthly Price Movement' graph shows the extent of movement for each month, for the past 5 years.

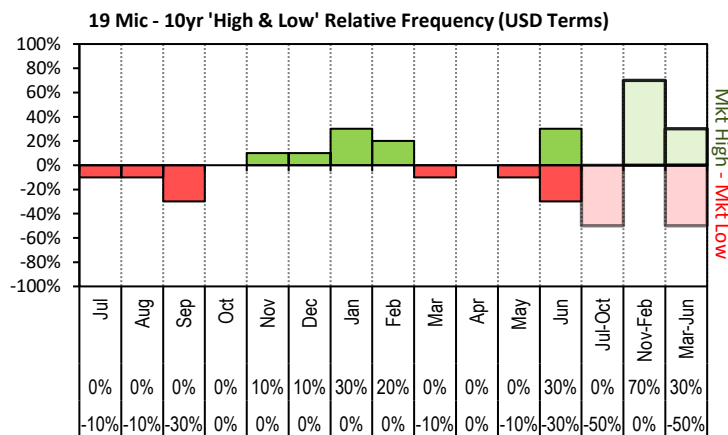

The above graph, shows how often the '12 month high & low' have been achieved for a given month over the past 10 years. It is not a measure of probability.

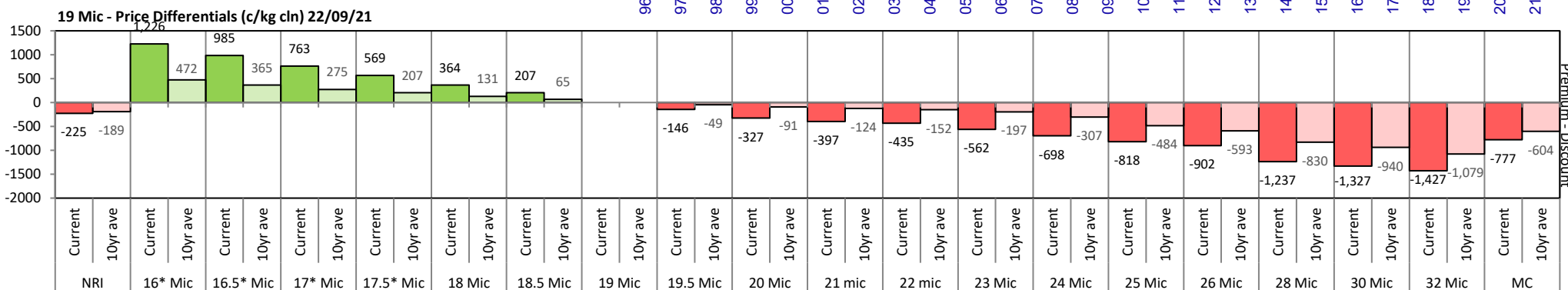
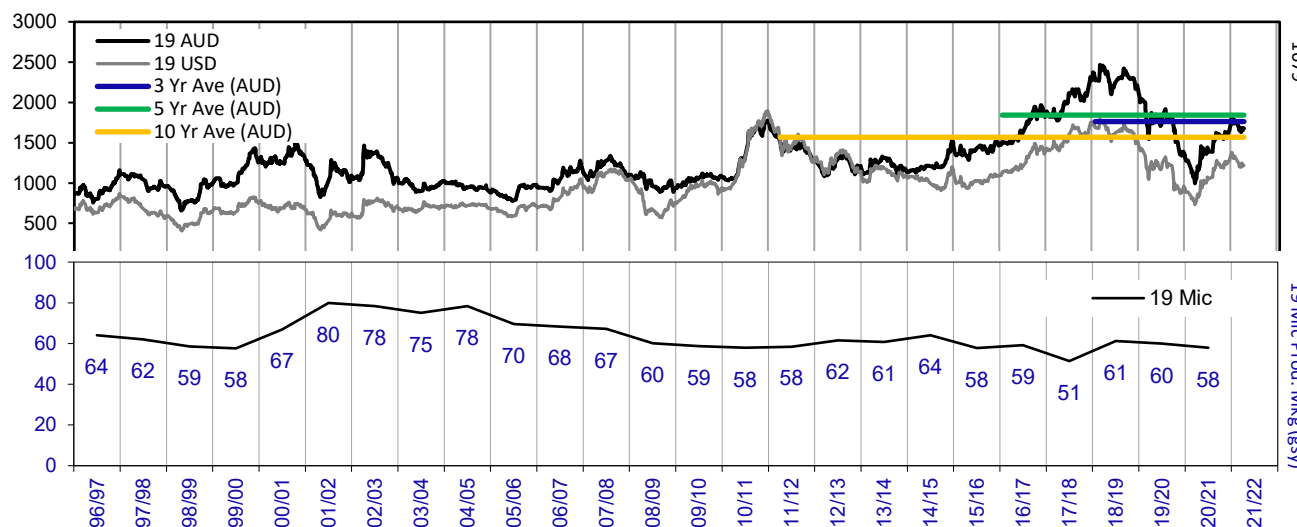

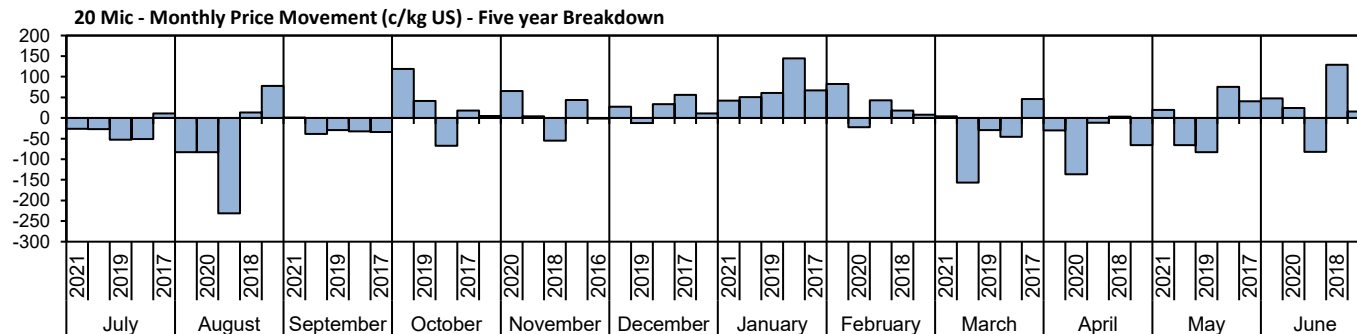
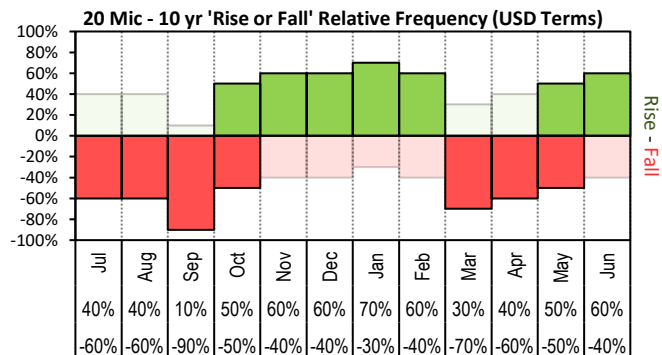

The above 'Rise or Fall' graph, shows how often the market has risen or fallen in a given month over the past 10 years, it does not show the extent of the movement only the frequency of direction. The 'Monthly Price Movement' graph shows the extent of movement for each month, for the past 5 years.

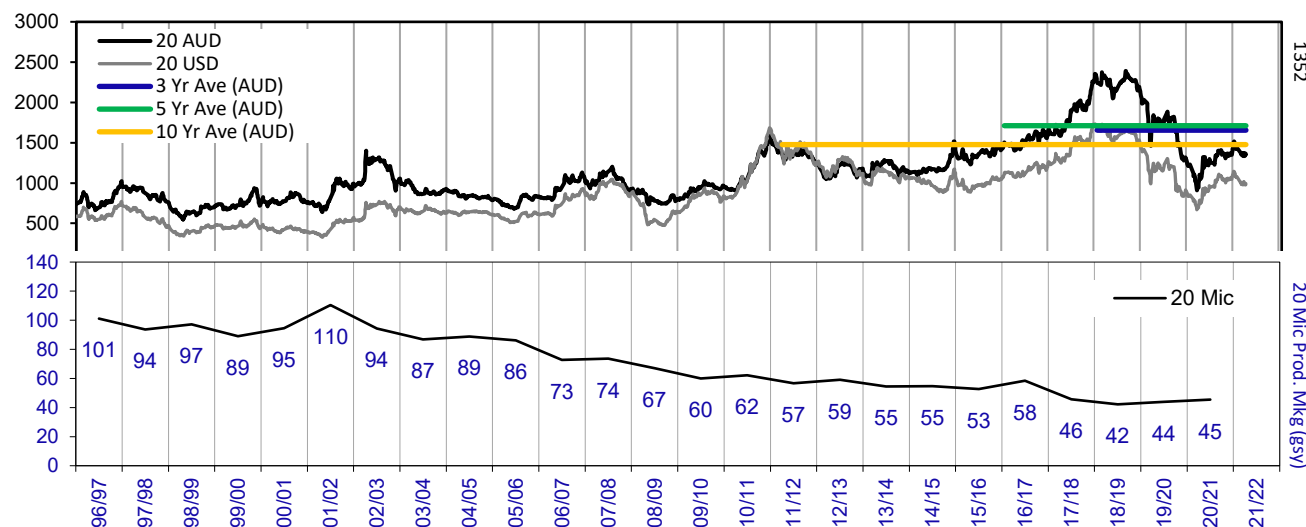
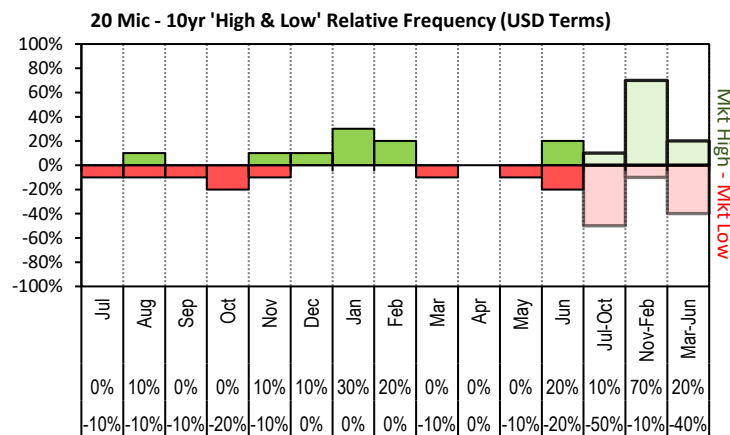

The above graph, shows how often the '12 month high & low' have been achieved for a given month over the past 10 years. It is not a measure of probability.

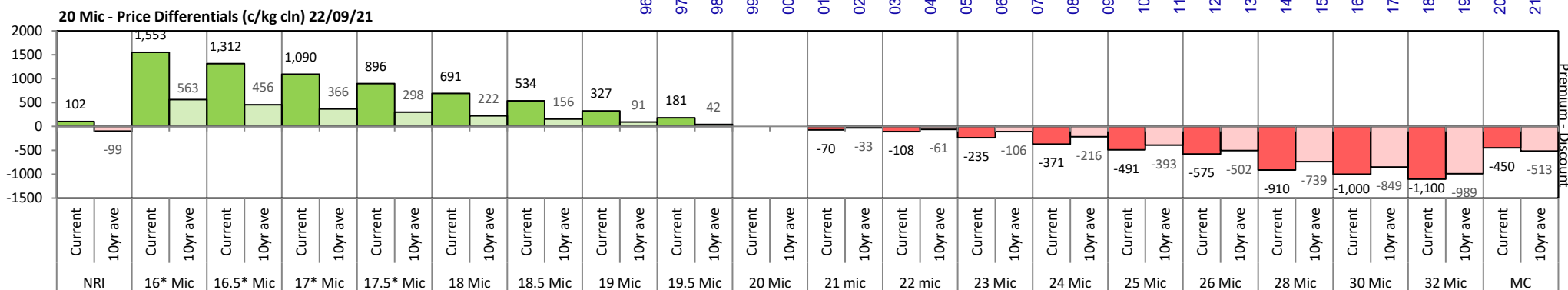

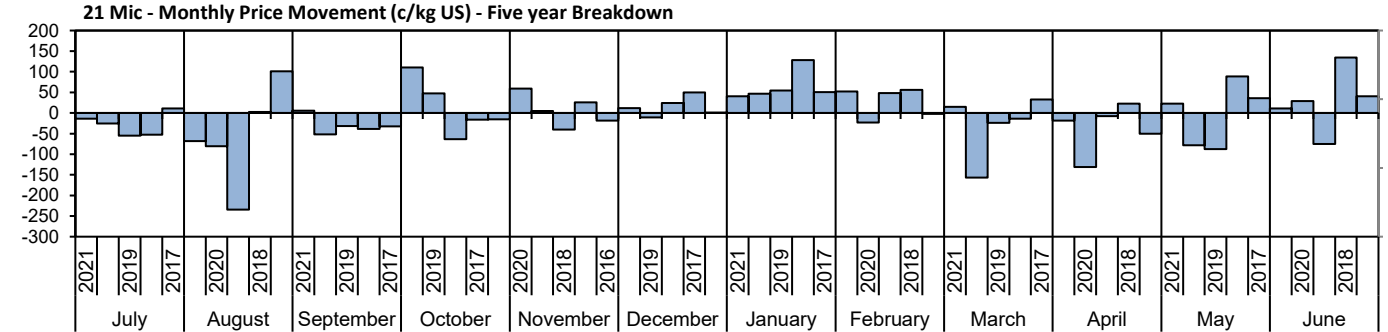
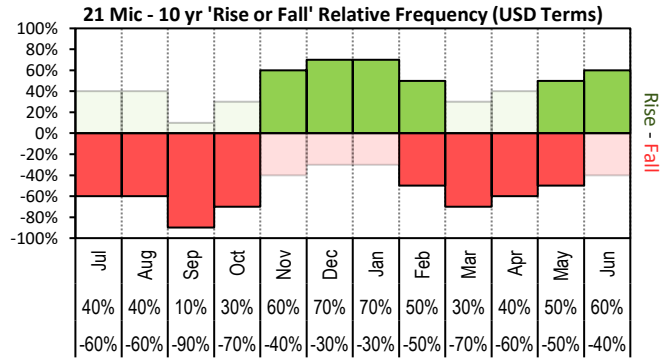

The above 'Rise or Fall' graph, shows how often the market has risen or fallen in a given month over the past 10 years, it does not show the extent of the movement only the frequency of direction. The 'Monthly Price Movement' graph shows the extent of movement for each month, for the past 5 years.

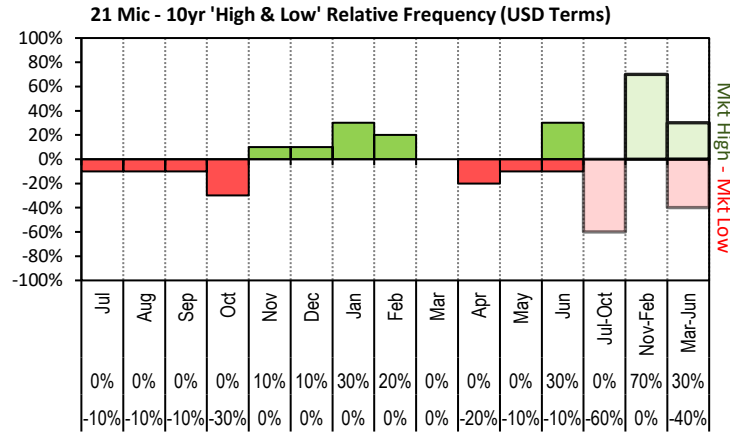

The above graph, shows how often the '12 month high & low' have been achieved for a given month over the past 10 years. It is not a measure of probability.

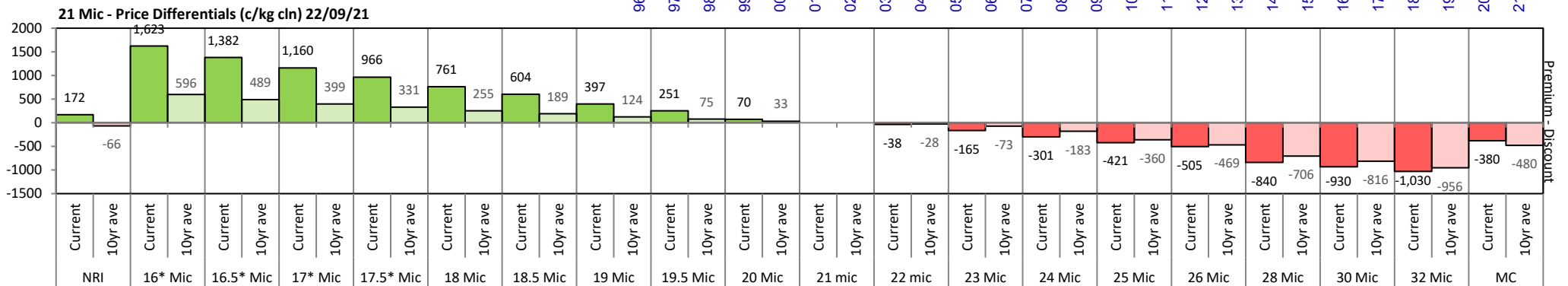
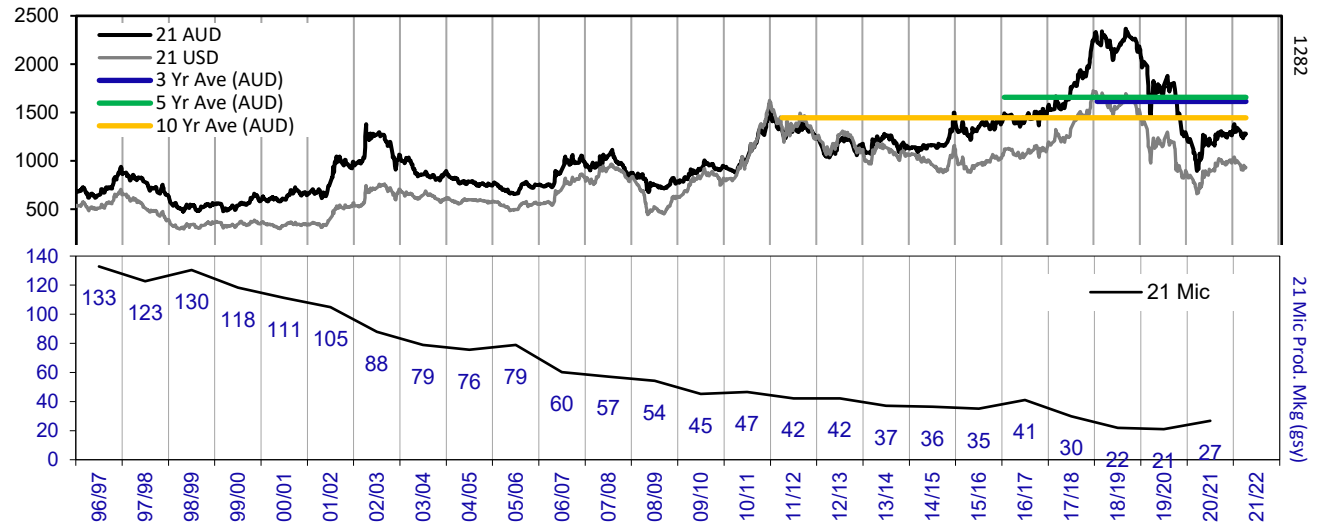

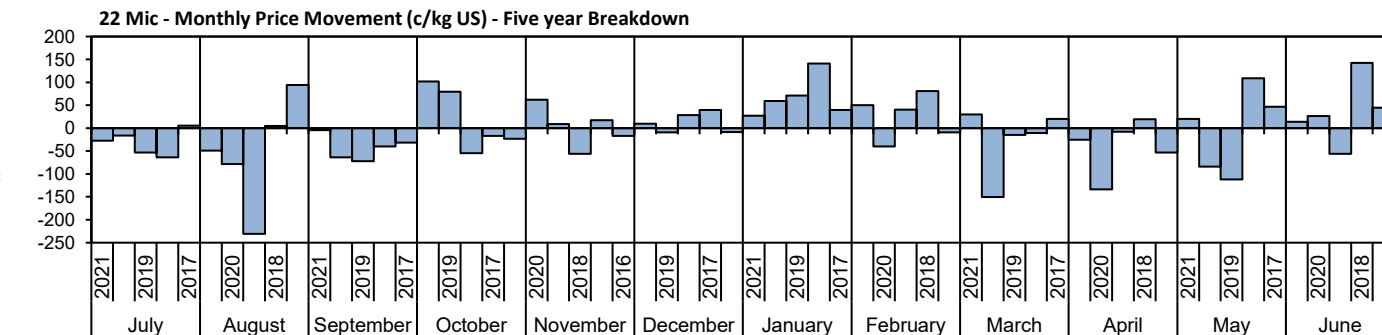
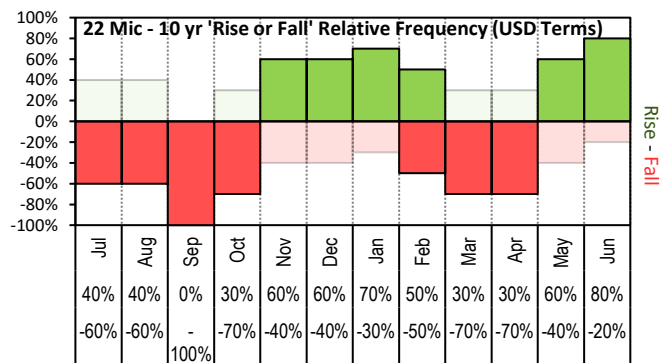

The above 'Rise or Fall' graph, shows how often the market has risen or fallen in a given month over the past 10 years, it does not show the extent of the movement only the frequency of direction. The 'Monthly Price Movement' graph shows the extent of movement for each month, for the past 5 years.

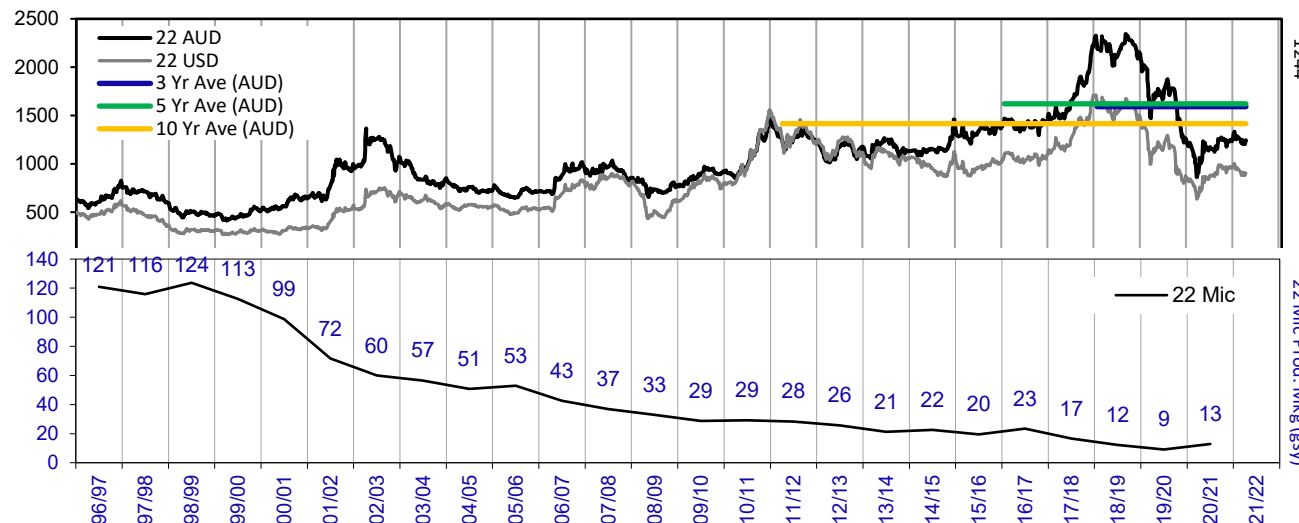
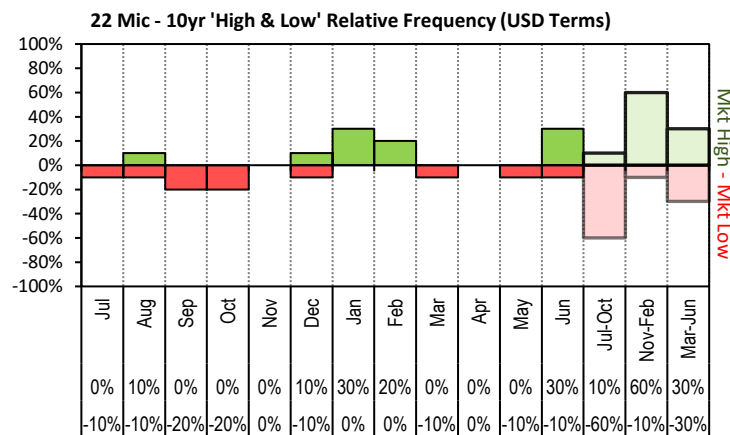

The above graph, shows how often the '12 month high & low' have been achieved for a given month over the past 10 years. It is not a measure of probability.

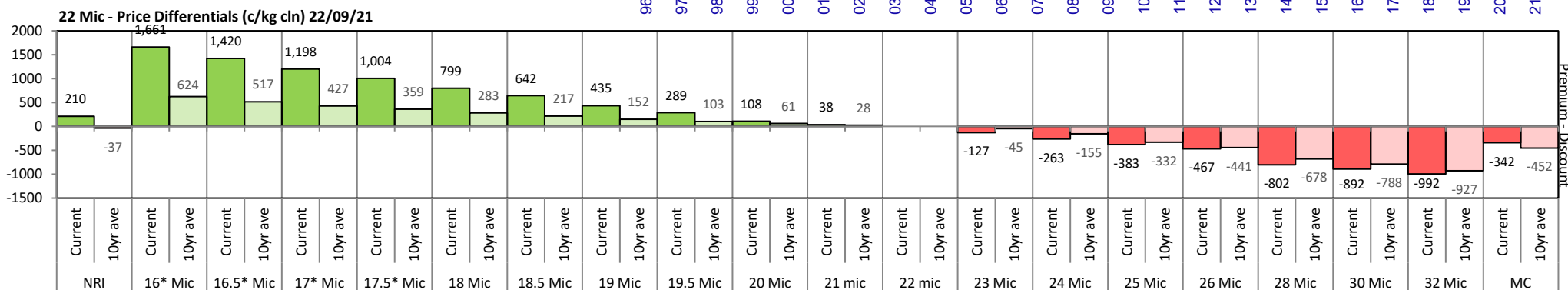

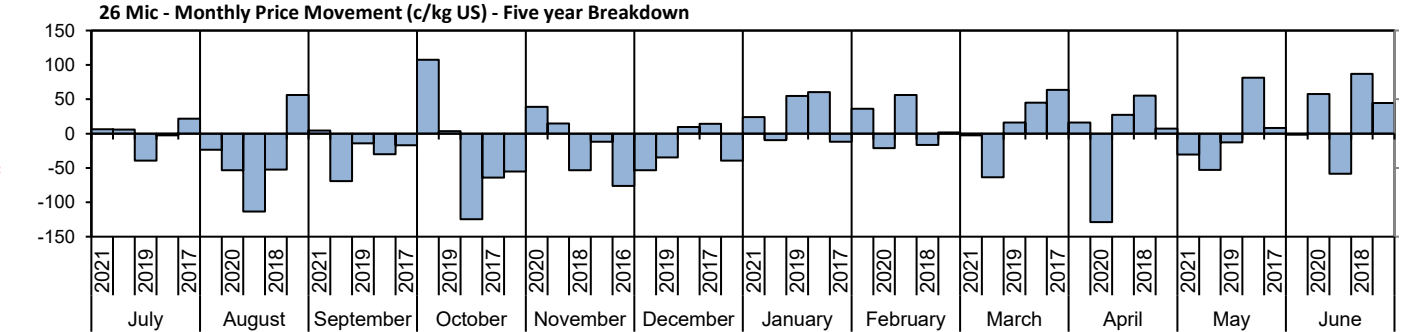
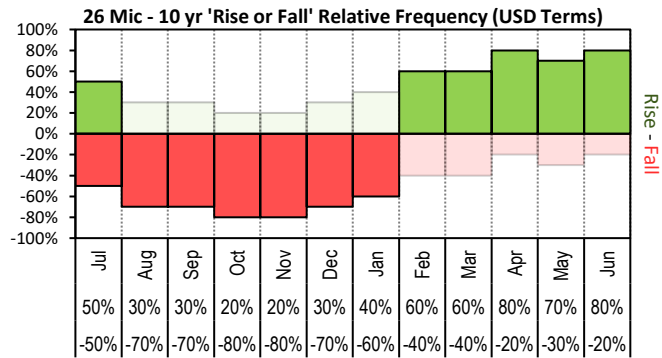

The above 'Rise or Fall' graph, shows how often the market has risen or fallen in a given month over the past 10 years, it does not show the extent of the movement only the frequency of direction. The 'Monthly Price Movement' graph shows the extent of movement for each month, for the past 5 years.

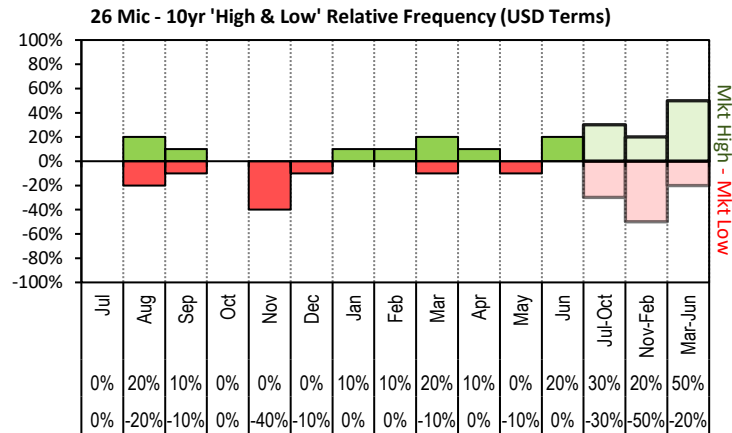

The above graph, shows how often the '12 month high & low' have been achieved for a given month over the past 10 years. It is not a measure of probability.

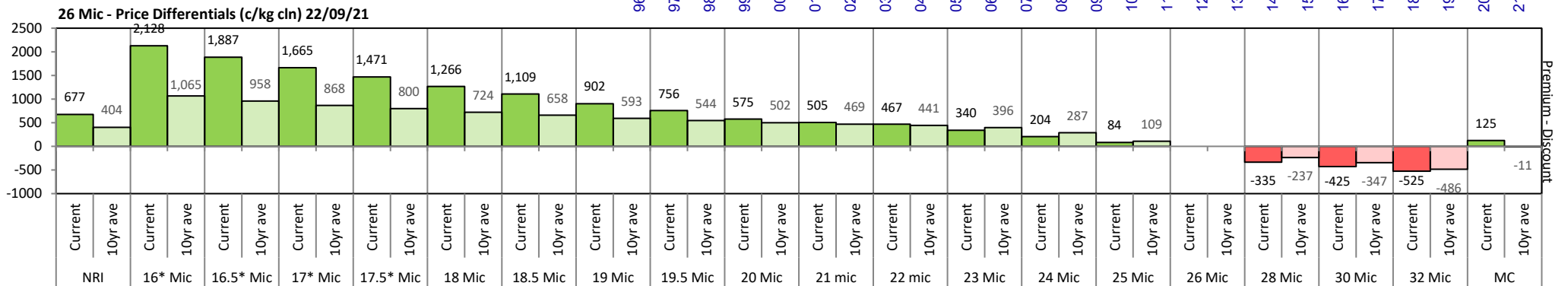
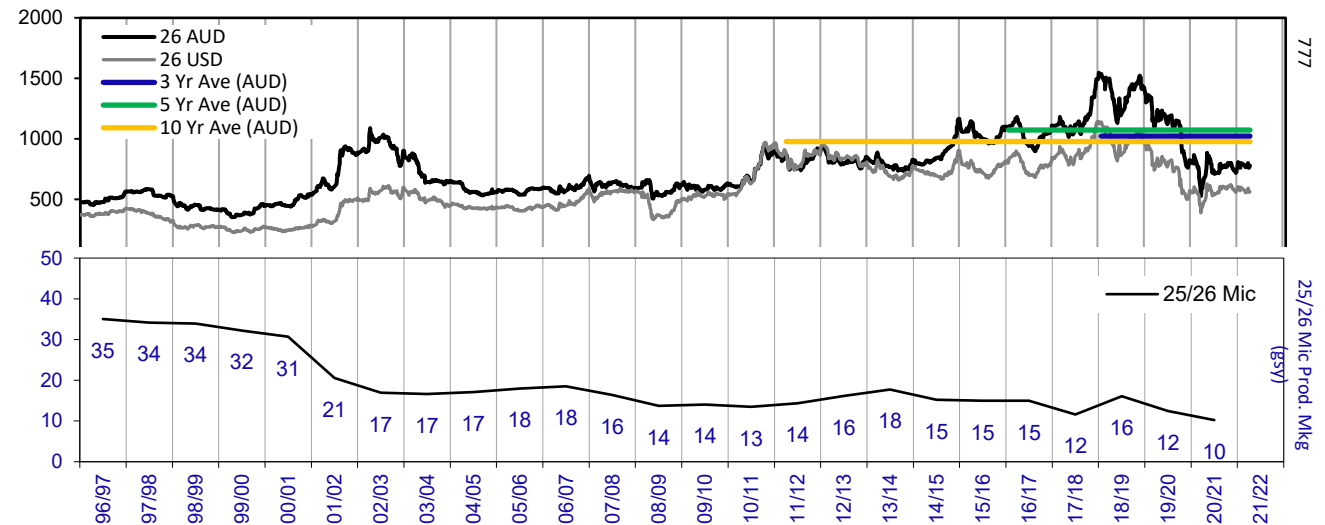

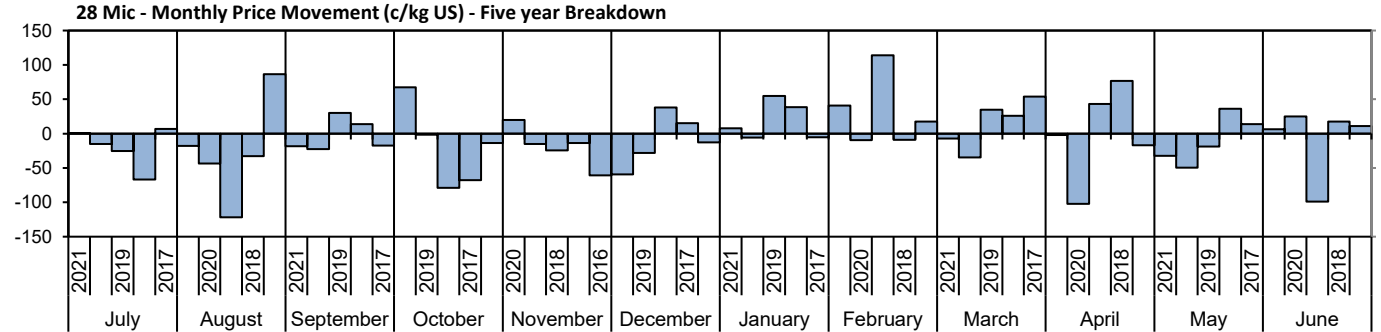
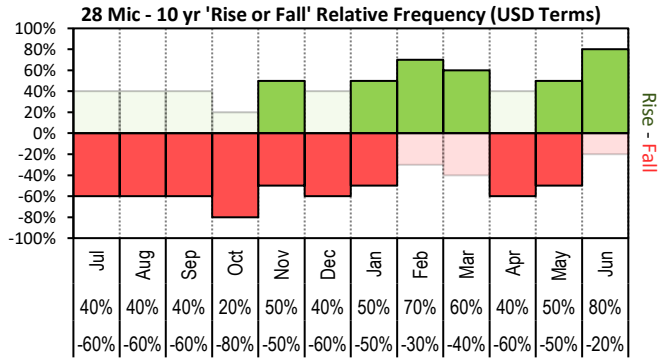

The above 'Rise or Fall' graph, shows how often the market has risen or fallen in a given month over the past 10 years, it does not show the extent of the movement only the frequency of direction. The 'Monthly Price Movement' graph shows the extent of movement for each month, for the past 5 years.

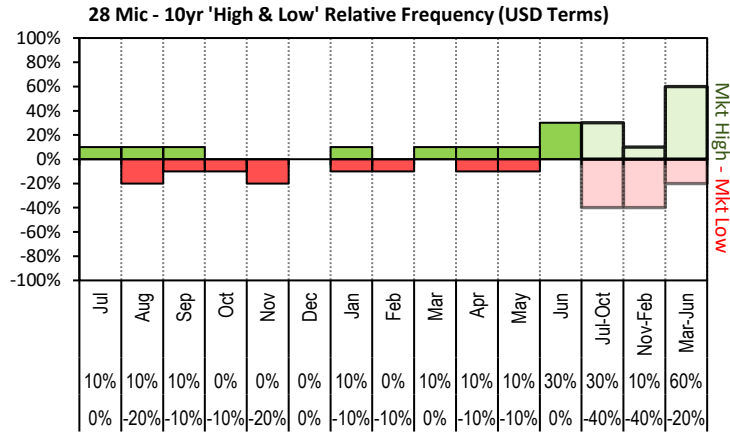

The above graph, shows how often the '12 month high & low' have been achieved for a given month over the past 10 years. It is not a measure of probability.

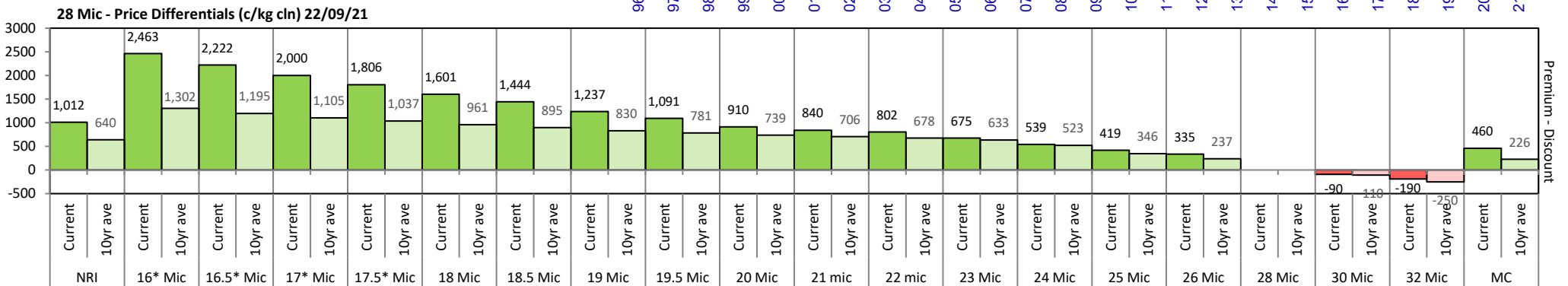
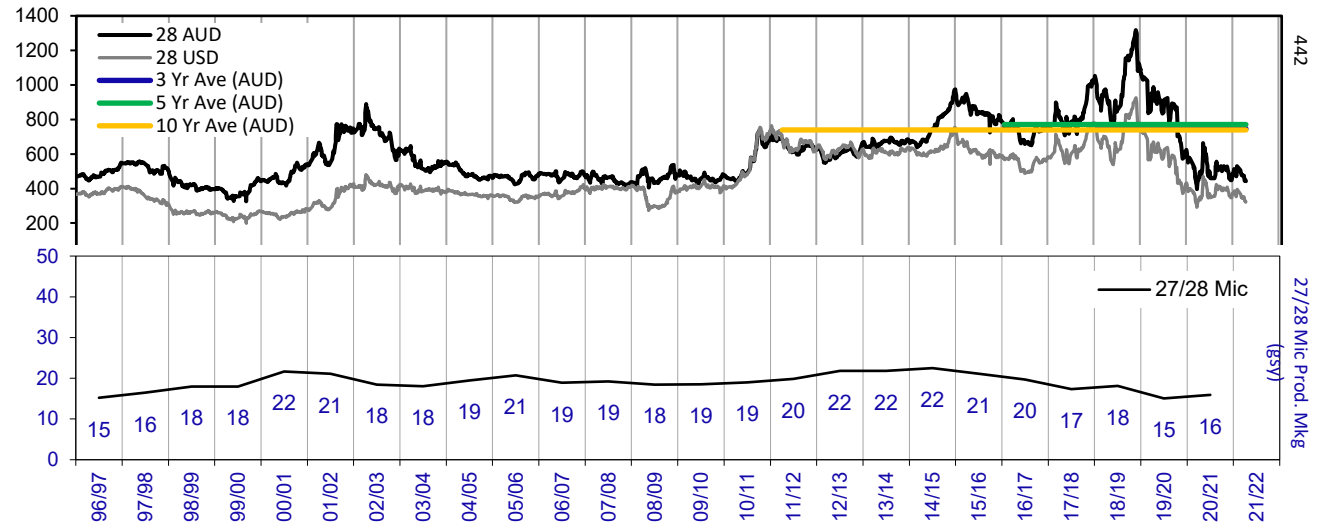

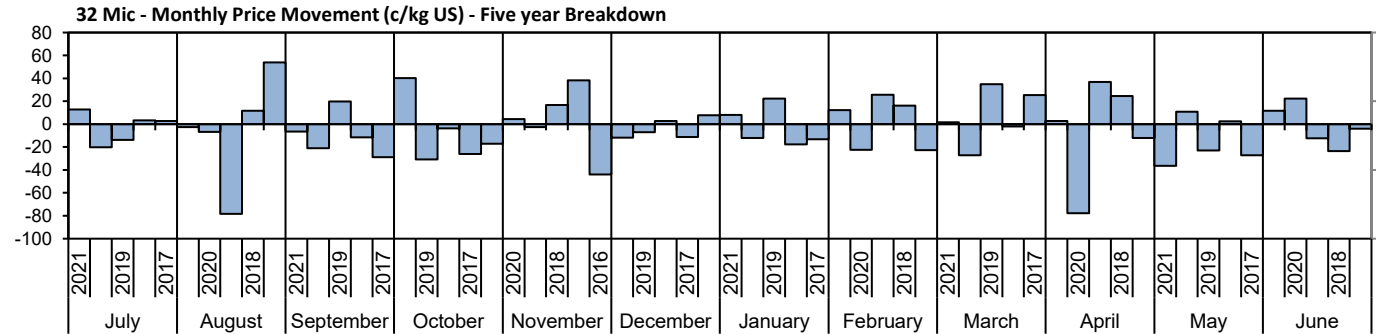
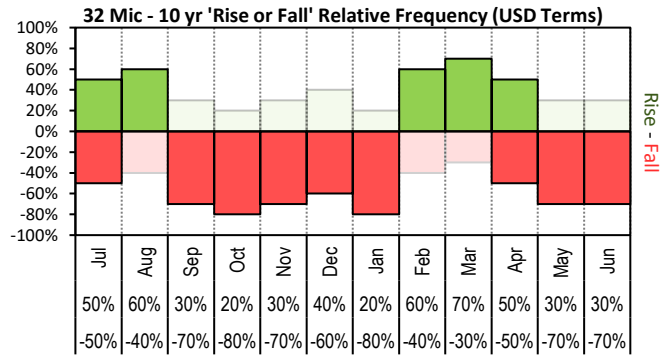

The above 'Rise or Fall' graph, shows how often the market has risen or fallen in a given month over the past 10 years, it does not show the extent of the movement only the frequency of direction. The 'Monthly Price Movement' graph shows the extent of movement for each month, for the past 5 years.

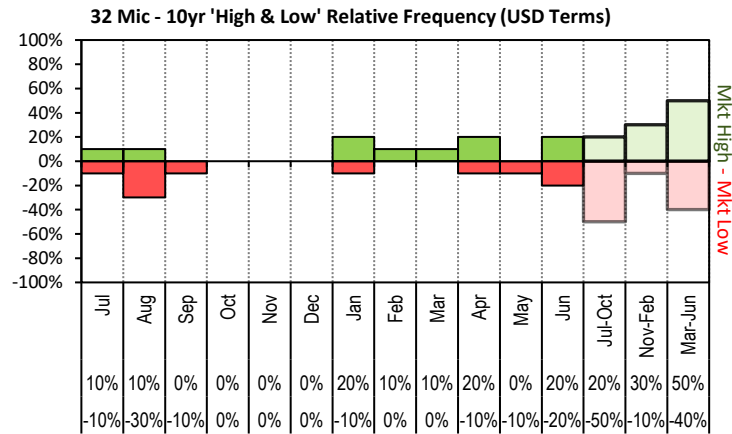

The above graph, shows how often the '12 month high & low' have been achieved for a given month over the past 10 years. It is not a measure of probability.

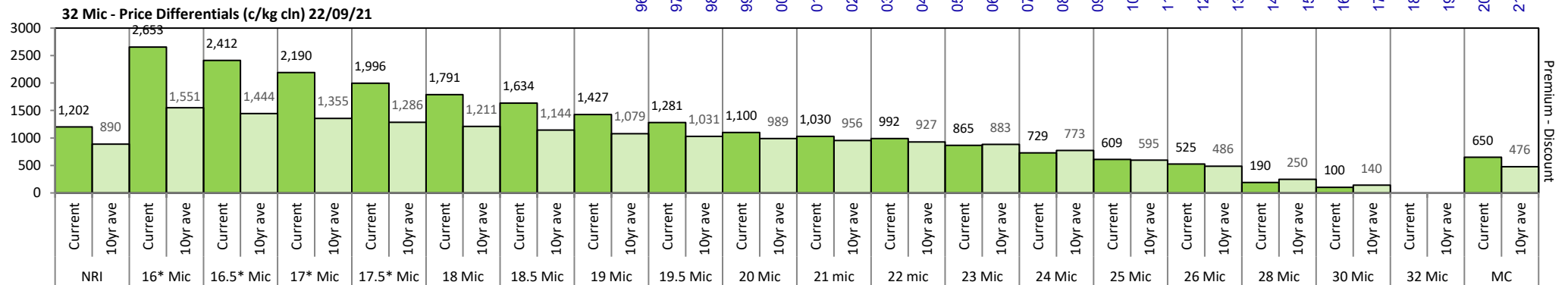
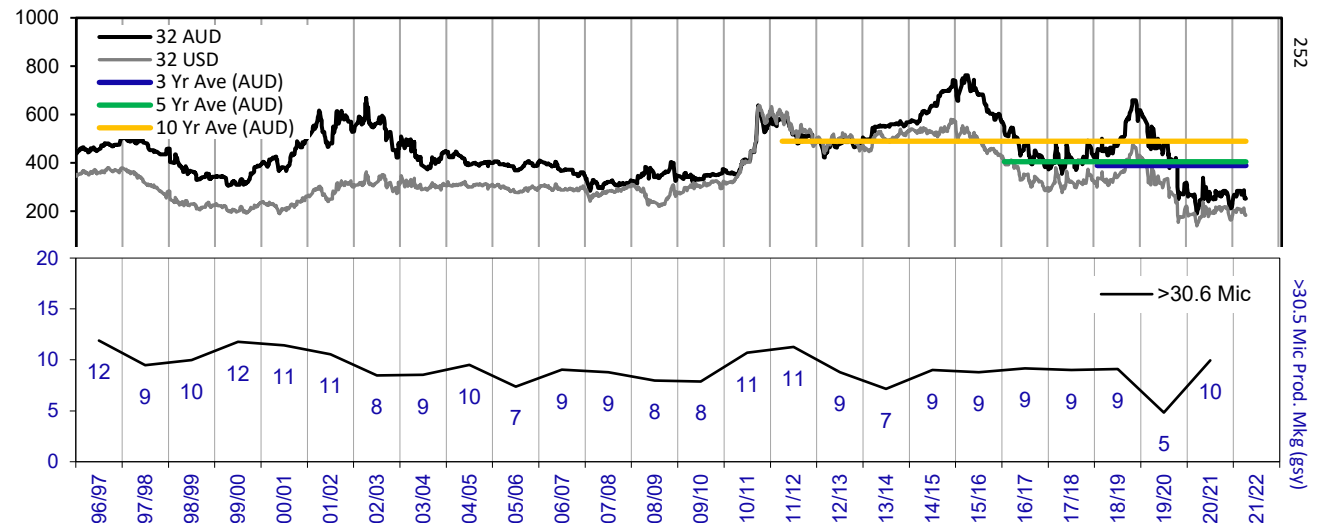

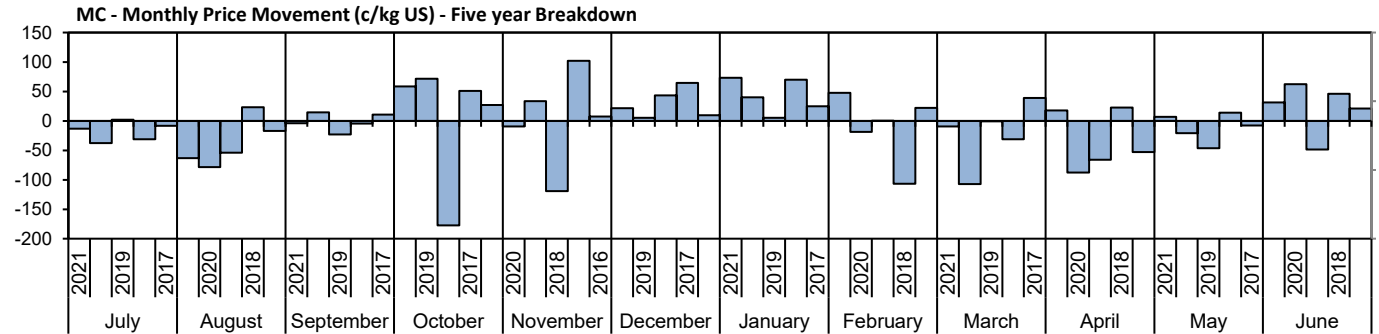
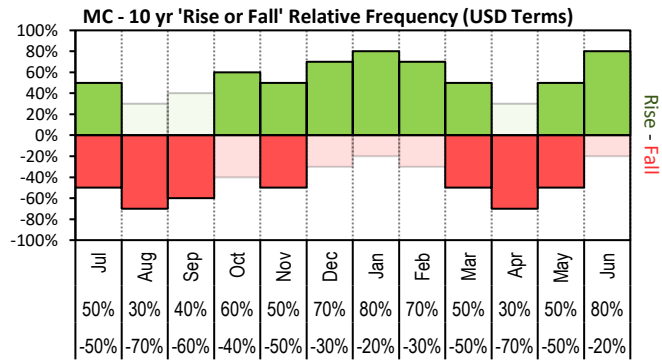

The above 'Rise or Fall' graph, shows how often the market has risen or fallen in a given month over the past 10 years, it does not show the extent of the movement only the frequency of direction. The 'Monthly Price Movement' graph shows the extent of movement for each month, for the past 5 years.

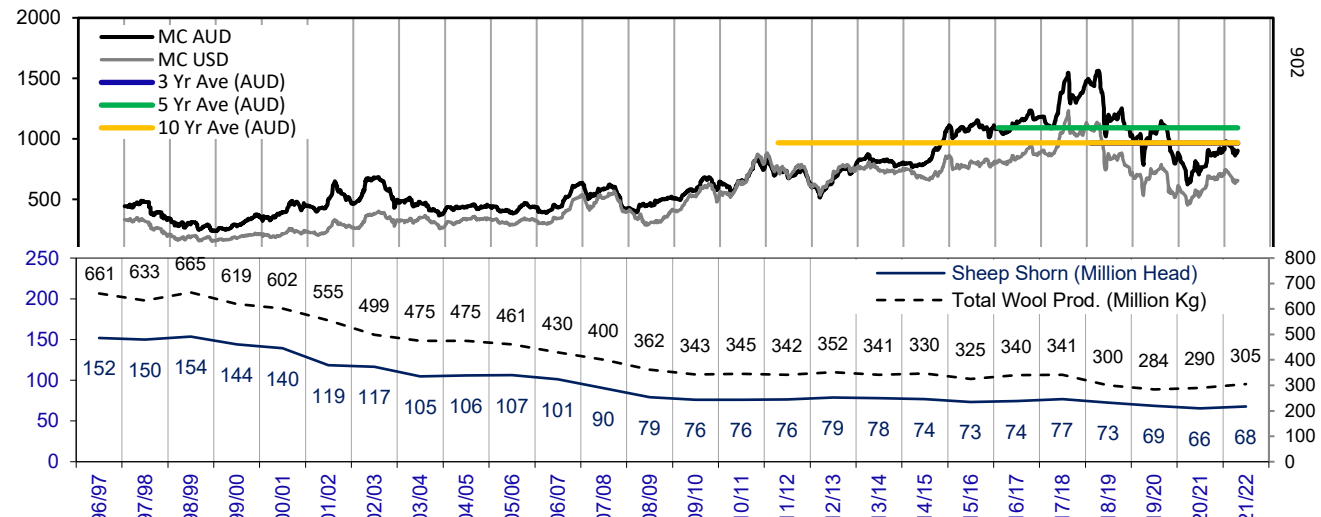
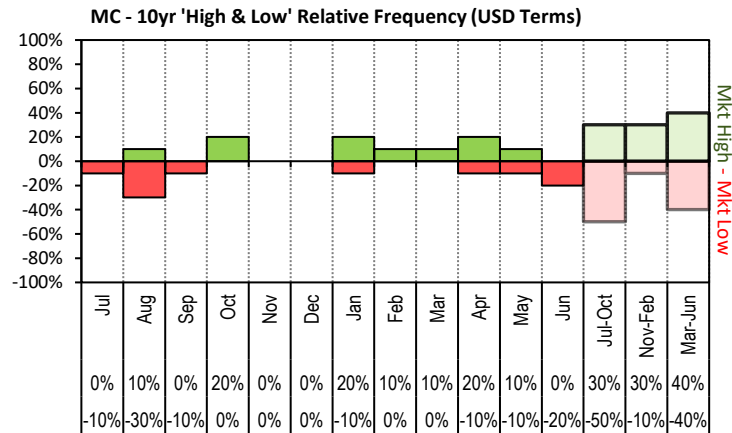

The above graph, shows how often the '12 month high & low' have been achieved for a given month over the past 10 years. It is not a measure of probability.

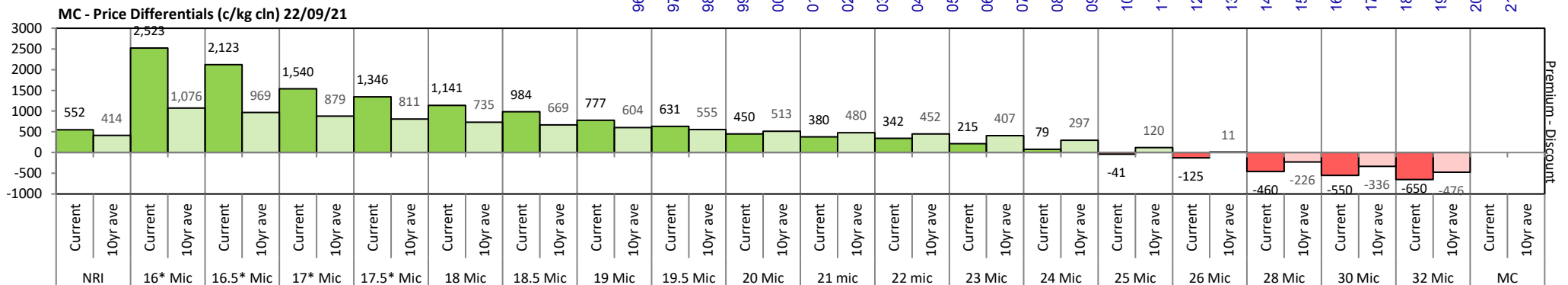

19/20 - Export Snap Shot (254.11 m/kg greasy equivalent)

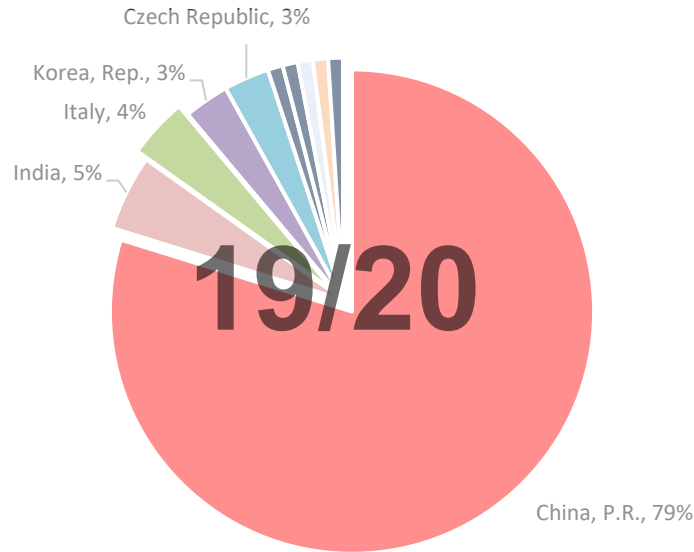

China, P.R. (Largest Market Share)

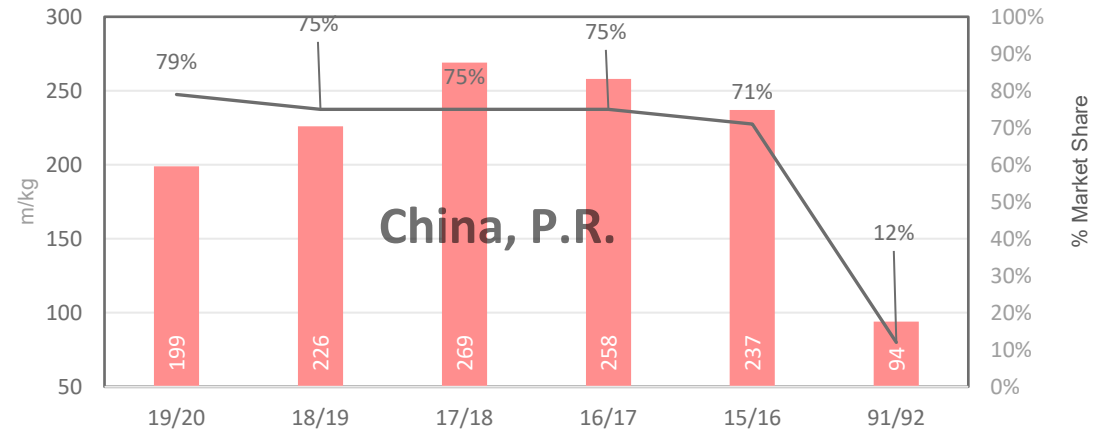

91/92 - Export Snap Shot (784.7 m/kg greasy equivalent)

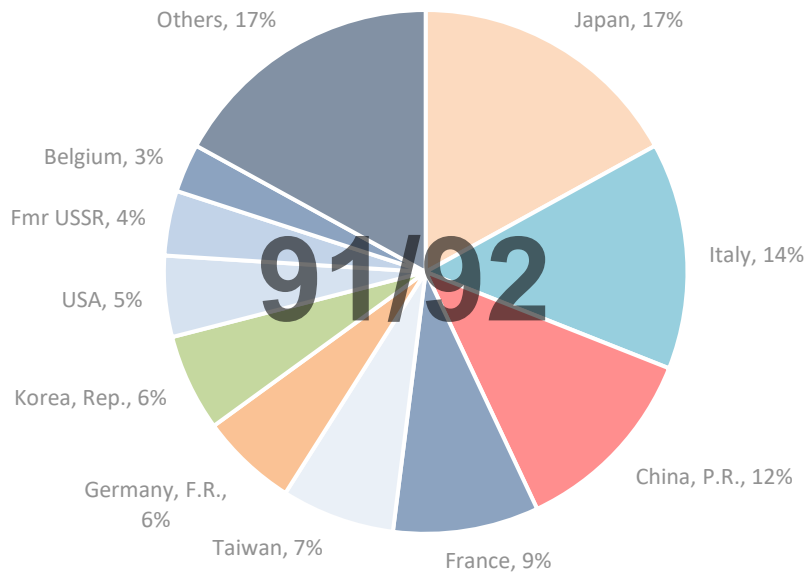

Seasonal Change m/kg

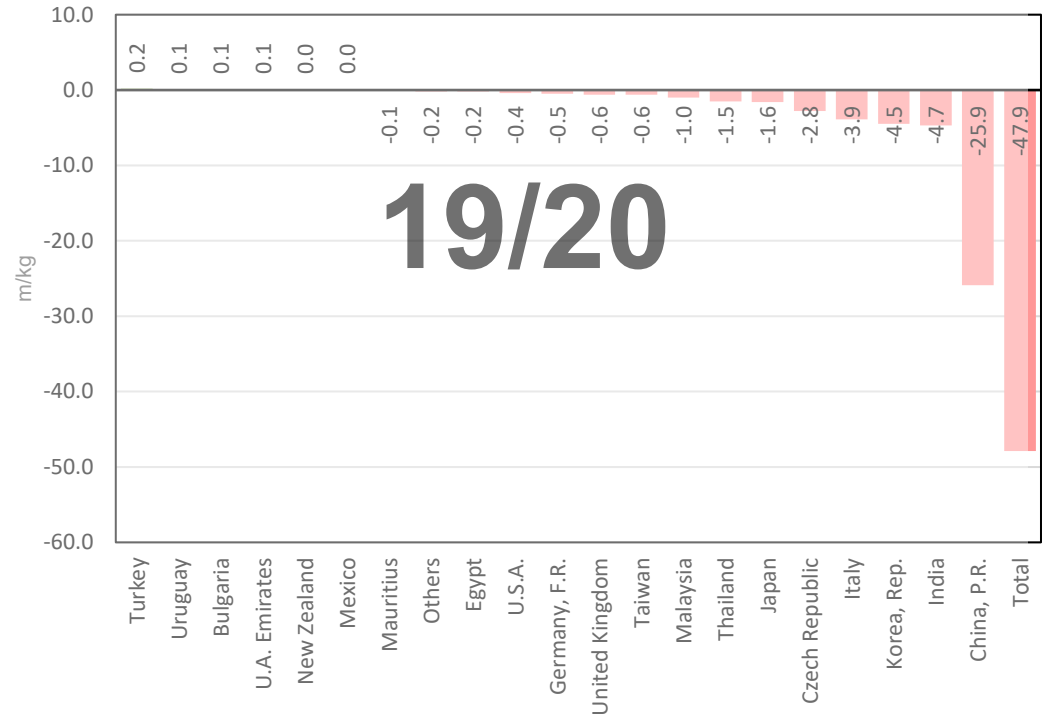



Table 8: Returns pr head for skirted fleece wool.

Skirted FLC Weight		Micron																	
9 Kg		16	16.5	17	17.5	18	18.5	19	19.5	20	21	22	23	24	25	26	28	30	32
Yield (Sch Dry)	25% Current	\$65	\$60	\$55	\$51	\$46	\$42	\$38	\$34	\$30	\$29	\$28	\$25	\$22	\$19	\$17	\$10	\$8	\$6
	10yr ave.	\$46	\$44	\$41	\$40	\$38	\$37	\$35	\$34	\$33	\$33	\$32	\$31	\$28	\$24	\$22	\$17	\$14	\$11
	30% Current	\$78	\$72	\$66	\$61	\$55	\$51	\$45	\$41	\$37	\$35	\$34	\$30	\$26	\$23	\$21	\$12	\$10	\$7
	10yr ave.	\$55	\$52	\$50	\$48	\$46	\$44	\$42	\$41	\$40	\$39	\$38	\$37	\$34	\$29	\$26	\$20	\$17	\$13
	35% Current	\$92	\$84	\$77	\$71	\$64	\$59	\$53	\$48	\$43	\$40	\$39	\$35	\$31	\$27	\$24	\$14	\$11	\$8
	10yr ave.	\$64	\$61	\$58	\$56	\$54	\$51	\$49	\$48	\$47	\$46	\$45	\$43	\$40	\$34	\$31	\$23	\$20	\$15
	40% Current	\$105	\$96	\$88	\$81	\$74	\$68	\$60	\$55	\$49	\$46	\$45	\$40	\$35	\$31	\$28	\$16	\$13	\$9
	10yr ave.	\$73	\$70	\$66	\$64	\$61	\$59	\$56	\$55	\$53	\$52	\$51	\$49	\$45	\$39	\$35	\$27	\$23	\$18
	45% Current	\$118	\$108	\$99	\$91	\$83	\$76	\$68	\$62	\$55	\$52	\$50	\$45	\$40	\$35	\$31	\$18	\$14	\$10
	10yr ave.	\$82	\$79	\$74	\$72	\$69	\$66	\$64	\$62	\$60	\$59	\$57	\$56	\$51	\$44	\$40	\$30	\$25	\$20
	50% Current	\$131	\$120	\$110	\$101	\$92	\$85	\$76	\$69	\$61	\$58	\$56	\$50	\$44	\$39	\$35	\$20	\$16	\$11
	10yr ave.	\$91	\$87	\$83	\$80	\$77	\$74	\$71	\$68	\$67	\$65	\$64	\$62	\$57	\$49	\$44	\$33	\$28	\$22
	55% Current	\$144	\$132	\$121	\$111	\$101	\$93	\$83	\$76	\$67	\$63	\$62	\$55	\$49	\$43	\$38	\$22	\$17	\$12
	10yr ave.	\$100	\$96	\$91	\$88	\$84	\$81	\$78	\$75	\$73	\$72	\$70	\$68	\$62	\$54	\$48	\$37	\$31	\$24
	60% Current	\$157	\$144	\$132	\$121	\$110	\$102	\$91	\$83	\$73	\$69	\$67	\$60	\$53	\$46	\$42	\$24	\$19	\$14
	10yr ave.	\$109	\$105	\$99	\$96	\$92	\$88	\$85	\$82	\$80	\$78	\$77	\$74	\$68	\$59	\$53	\$40	\$34	\$26
	65% Current	\$170	\$156	\$143	\$132	\$120	\$110	\$98	\$90	\$79	\$75	\$73	\$65	\$57	\$50	\$45	\$26	\$21	\$15
	10yr ave.	\$118	\$114	\$107	\$104	\$99	\$96	\$92	\$89	\$86	\$85	\$83	\$80	\$74	\$63	\$57	\$43	\$37	\$29
	70% Current	\$183	\$168	\$154	\$142	\$129	\$119	\$106	\$97	\$85	\$81	\$78	\$70	\$62	\$54	\$49	\$28	\$22	\$16
	10yr ave.	\$127	\$122	\$116	\$112	\$107	\$103	\$99	\$96	\$93	\$91	\$89	\$86	\$80	\$68	\$61	\$47	\$40	\$31
	75% Current	\$196	\$180	\$165	\$152	\$138	\$127	\$113	\$103	\$91	\$87	\$84	\$75	\$66	\$58	\$52	\$30	\$24	\$17
	10yr ave.	\$137	\$131	\$124	\$119	\$115	\$110	\$106	\$103	\$100	\$98	\$96	\$93	\$85	\$73	\$66	\$50	\$42	\$33
	80% Current	\$209	\$192	\$176	\$162	\$147	\$136	\$121	\$110	\$97	\$92	\$90	\$80	\$71	\$62	\$56	\$32	\$25	\$18
	10yr ave.	\$146	\$140	\$132	\$127	\$122	\$118	\$113	\$109	\$106	\$104	\$102	\$99	\$91	\$78	\$70	\$53	\$45	\$35
	85% Current	\$222	\$204	\$187	\$172	\$156	\$144	\$128	\$117	\$103	\$98	\$95	\$85	\$75	\$66	\$59	\$34	\$27	\$19
	10yr ave.	\$155	\$148	\$141	\$135	\$130	\$125	\$120	\$116	\$113	\$111	\$108	\$105	\$97	\$83	\$75	\$57	\$48	\$37

The above shows estimated returns per head for skirted fleece wool. These figures do not take into account the value of skirtings and oddments and do not take into account discounts that may apply for faults under individual circumstances. These figures are based on a market index of 100% and should be used as a guide only. Returns over \$30 / head for fleece wool are highlighted.



Table 9: Returns pr head for skirted fleece wool.

Skirted FLC Weight		Micron																	
8 Kg		16	16.5	17	17.5	18	18.5	19	19.5	20	21	22	23	24	25	26	28	30	32
Yield (Sch Dry)	25% Current	\$58	\$53	\$49	\$45	\$41	\$38	\$34	\$31	\$27	\$26	\$25	\$22	\$20	\$17	\$16	\$9	\$7	\$5
	10yr ave.	\$40	\$39	\$37	\$35	\$34	\$33	\$31	\$30	\$30	\$29	\$28	\$27	\$25	\$22	\$20	\$15	\$13	\$10
	30% Current	\$70	\$64	\$59	\$54	\$49	\$45	\$40	\$37	\$32	\$31	\$30	\$27	\$24	\$21	\$19	\$11	\$8	\$6
	10yr ave.	\$49	\$47	\$44	\$42	\$41	\$39	\$38	\$36	\$35	\$35	\$34	\$33	\$30	\$26	\$23	\$18	\$15	\$12
	35% Current	\$81	\$75	\$68	\$63	\$57	\$53	\$47	\$43	\$38	\$36	\$35	\$31	\$27	\$24	\$22	\$12	\$10	\$7
	10yr ave.	\$57	\$54	\$51	\$50	\$48	\$46	\$44	\$43	\$41	\$40	\$40	\$38	\$35	\$30	\$27	\$21	\$18	\$14
	40% Current	\$93	\$85	\$78	\$72	\$65	\$60	\$54	\$49	\$43	\$41	\$40	\$36	\$31	\$28	\$25	\$14	\$11	\$8
	10yr ave.	\$65	\$62	\$59	\$57	\$54	\$52	\$50	\$49	\$47	\$46	\$45	\$44	\$40	\$35	\$31	\$24	\$20	\$16
	45% Current	\$105	\$96	\$88	\$81	\$74	\$68	\$60	\$55	\$49	\$46	\$45	\$40	\$35	\$31	\$28	\$16	\$13	\$9
	10yr ave.	\$73	\$70	\$66	\$64	\$61	\$59	\$56	\$55	\$53	\$52	\$51	\$49	\$45	\$39	\$35	\$27	\$23	\$18
	50% Current	\$116	\$107	\$98	\$90	\$82	\$75	\$67	\$61	\$54	\$51	\$50	\$45	\$39	\$34	\$31	\$18	\$14	\$10
	10yr ave.	\$81	\$78	\$73	\$71	\$68	\$65	\$63	\$61	\$59	\$58	\$57	\$55	\$50	\$43	\$39	\$30	\$25	\$20
	55% Current	\$128	\$117	\$107	\$99	\$90	\$83	\$74	\$67	\$59	\$56	\$55	\$49	\$43	\$38	\$34	\$19	\$15	\$11
	10yr ave.	\$89	\$85	\$81	\$78	\$75	\$72	\$69	\$67	\$65	\$64	\$62	\$60	\$56	\$48	\$43	\$33	\$28	\$22
	60% Current	\$139	\$128	\$117	\$108	\$98	\$91	\$81	\$74	\$65	\$62	\$60	\$54	\$47	\$41	\$37	\$21	\$17	\$12
	10yr ave.	\$97	\$93	\$88	\$85	\$82	\$78	\$75	\$73	\$71	\$69	\$68	\$66	\$61	\$52	\$47	\$35	\$30	\$23
	65% Current	\$151	\$139	\$127	\$117	\$106	\$98	\$87	\$80	\$70	\$67	\$65	\$58	\$51	\$45	\$40	\$23	\$18	\$13
	10yr ave.	\$105	\$101	\$96	\$92	\$88	\$85	\$82	\$79	\$77	\$75	\$74	\$71	\$66	\$56	\$51	\$38	\$33	\$25
	70% Current	\$163	\$149	\$137	\$126	\$114	\$106	\$94	\$86	\$76	\$72	\$70	\$63	\$55	\$48	\$44	\$25	\$20	\$14
	10yr ave.	\$113	\$109	\$103	\$99	\$95	\$92	\$88	\$85	\$83	\$81	\$79	\$77	\$71	\$61	\$55	\$41	\$35	\$27
	75% Current	\$174	\$160	\$147	\$135	\$123	\$113	\$101	\$92	\$81	\$77	\$75	\$67	\$59	\$52	\$47	\$27	\$21	\$15
	10yr ave.	\$121	\$116	\$110	\$106	\$102	\$98	\$94	\$91	\$89	\$87	\$85	\$82	\$76	\$65	\$59	\$44	\$38	\$29
	80% Current	\$186	\$170	\$156	\$144	\$131	\$121	\$107	\$98	\$87	\$82	\$80	\$71	\$63	\$55	\$50	\$28	\$23	\$16
	10yr ave.	\$129	\$124	\$118	\$113	\$109	\$105	\$100	\$97	\$95	\$92	\$91	\$88	\$81	\$69	\$62	\$47	\$40	\$31
	85% Current	\$198	\$181	\$166	\$153	\$139	\$128	\$114	\$104	\$92	\$87	\$85	\$76	\$67	\$59	\$53	\$30	\$24	\$17
	10yr ave.	\$138	\$132	\$125	\$120	\$116	\$111	\$107	\$103	\$101	\$98	\$96	\$93	\$86	\$74	\$66	\$50	\$43	\$33

The above shows estimated returns per head for skirted fleece wool. These figures do not take into account the value of skirtings and oddments and do not take into account discounts that may apply for faults under individual circumstances. These figures are based on a market index of 100% and should be used as a guide only. Returns over \$30 / head for fleece wool are highlighted.



Table 10: Returns pr head for skirted fleece wool.

Skirted FLC Weight		Micron																	
7 Kg		16	16.5	17	17.5	18	18.5	19	19.5	20	21	22	23	24	25	26	28	30	32
Yield (Sch Dry)	25% Current	\$51	\$47	\$43	\$39	\$36	\$33	\$29	\$27	\$24	\$22	\$22	\$20	\$17	\$15	\$14	\$8	\$6	\$4
	10yr ave.	\$35	\$34	\$32	\$31	\$30	\$29	\$27	\$27	\$26	\$25	\$25	\$24	\$22	\$19	\$17	\$13	\$11	\$9
	30% Current	\$61	\$56	\$51	\$47	\$43	\$40	\$35	\$32	\$28	\$27	\$26	\$23	\$21	\$18	\$16	\$9	\$7	\$5
	10yr ave.	\$42	\$41	\$39	\$37	\$36	\$34	\$33	\$32	\$31	\$30	\$30	\$29	\$27	\$23	\$20	\$16	\$13	\$10
	35% Current	\$71	\$65	\$60	\$55	\$50	\$46	\$41	\$38	\$33	\$31	\$30	\$27	\$24	\$21	\$19	\$11	\$9	\$6
	10yr ave.	\$50	\$48	\$45	\$43	\$42	\$40	\$38	\$37	\$36	\$35	\$35	\$34	\$31	\$27	\$24	\$18	\$15	\$12
	40% Current	\$81	\$75	\$68	\$63	\$57	\$53	\$47	\$43	\$38	\$36	\$35	\$31	\$27	\$24	\$22	\$12	\$10	\$7
	10yr ave.	\$57	\$54	\$51	\$50	\$48	\$46	\$44	\$43	\$41	\$40	\$40	\$38	\$35	\$30	\$27	\$21	\$18	\$14
	45% Current	\$92	\$84	\$77	\$71	\$64	\$59	\$53	\$48	\$43	\$40	\$39	\$35	\$31	\$27	\$24	\$14	\$11	\$8
	10yr ave.	\$64	\$61	\$58	\$56	\$54	\$51	\$49	\$48	\$47	\$46	\$45	\$43	\$40	\$34	\$31	\$23	\$20	\$15
	50% Current	\$102	\$93	\$85	\$79	\$72	\$66	\$59	\$54	\$47	\$45	\$44	\$39	\$34	\$30	\$27	\$15	\$12	\$9
	10yr ave.	\$71	\$68	\$64	\$62	\$60	\$57	\$55	\$53	\$52	\$51	\$50	\$48	\$44	\$38	\$34	\$26	\$22	\$17
	55% Current	\$112	\$103	\$94	\$87	\$79	\$73	\$65	\$59	\$52	\$49	\$48	\$43	\$38	\$33	\$30	\$17	\$14	\$10
	10yr ave.	\$78	\$75	\$71	\$68	\$65	\$63	\$60	\$59	\$57	\$56	\$55	\$53	\$49	\$42	\$38	\$28	\$24	\$19
	60% Current	\$122	\$112	\$103	\$94	\$86	\$79	\$71	\$64	\$57	\$54	\$52	\$47	\$41	\$36	\$33	\$19	\$15	\$11
	10yr ave.	\$85	\$82	\$77	\$74	\$71	\$69	\$66	\$64	\$62	\$61	\$60	\$58	\$53	\$46	\$41	\$31	\$26	\$21
	65% Current	\$132	\$121	\$111	\$102	\$93	\$86	\$76	\$70	\$62	\$58	\$57	\$51	\$45	\$39	\$35	\$20	\$16	\$11
	10yr ave.	\$92	\$88	\$84	\$81	\$77	\$74	\$71	\$69	\$67	\$66	\$64	\$62	\$57	\$49	\$44	\$34	\$29	\$22
	70% Current	\$142	\$131	\$120	\$110	\$100	\$92	\$82	\$75	\$66	\$63	\$61	\$55	\$48	\$42	\$38	\$22	\$17	\$12
	10yr ave.	\$99	\$95	\$90	\$87	\$83	\$80	\$77	\$74	\$72	\$71	\$69	\$67	\$62	\$53	\$48	\$36	\$31	\$24
	75% Current	\$153	\$140	\$128	\$118	\$107	\$99	\$88	\$80	\$71	\$67	\$65	\$59	\$52	\$45	\$41	\$23	\$18	\$13
	10yr ave.	\$106	\$102	\$96	\$93	\$89	\$86	\$82	\$80	\$78	\$76	\$74	\$72	\$66	\$57	\$51	\$39	\$33	\$26
	80% Current	\$163	\$149	\$137	\$126	\$114	\$106	\$94	\$86	\$76	\$72	\$70	\$63	\$55	\$48	\$44	\$25	\$20	\$14
	10yr ave.	\$113	\$109	\$103	\$99	\$95	\$92	\$88	\$85	\$83	\$81	\$79	\$77	\$71	\$61	\$55	\$41	\$35	\$27
	85% Current	\$173	\$159	\$145	\$134	\$122	\$112	\$100	\$91	\$80	\$76	\$74	\$66	\$58	\$51	\$46	\$26	\$21	\$15
	10yr ave.	\$120	\$115	\$109	\$105	\$101	\$97	\$93	\$90	\$88	\$86	\$84	\$82	\$75	\$65	\$58	\$44	\$37	\$29

The above shows estimated returns per head for skirted fleece wool. These figures do not take into account the value of skirtings and oddments and do not take into account discounts that may apply for faults under individual circumstances. These figures are based on a market index of 100% and should be used as a guide only. Returns over \$30 / head for fleece wool are highlighted.



Table 11: Returns pr head for skirted fleece wool.

Skirted FLC Weight		Micron																	
6 Kg		16	16.5	17	17.5	18	18.5	19	19.5	20	21	22	23	24	25	26	28	30	32
Yield (Sch Dry)	25% Current	\$44	\$40	\$37	\$34	\$31	\$28	\$25	\$23	\$20	\$19	\$19	\$17	\$15	\$13	\$12	\$7	\$5	\$4
	10yr ave.	\$30	\$29	\$28	\$27	\$26	\$25	\$24	\$23	\$22	\$22	\$21	\$21	\$19	\$16	\$15	\$11	\$9	\$7
	30% Current	\$52	\$48	\$44	\$40	\$37	\$34	\$30	\$28	\$24	\$23	\$22	\$20	\$18	\$15	\$14	\$8	\$6	\$5
	10yr ave.	\$36	\$35	\$33	\$32	\$31	\$29	\$28	\$27	\$27	\$26	\$26	\$25	\$23	\$20	\$18	\$13	\$11	\$9
	35% Current	\$61	\$56	\$51	\$47	\$43	\$40	\$35	\$32	\$28	\$27	\$26	\$23	\$21	\$18	\$16	\$9	\$7	\$5
	10yr ave.	\$42	\$41	\$39	\$37	\$36	\$34	\$33	\$32	\$31	\$30	\$30	\$29	\$27	\$23	\$20	\$16	\$13	\$10
	40% Current	\$70	\$64	\$59	\$54	\$49	\$45	\$40	\$37	\$32	\$31	\$30	\$27	\$24	\$21	\$19	\$11	\$8	\$6
	10yr ave.	\$49	\$47	\$44	\$42	\$41	\$39	\$38	\$36	\$35	\$35	\$34	\$33	\$30	\$26	\$23	\$18	\$15	\$12
	45% Current	\$78	\$72	\$66	\$61	\$55	\$51	\$45	\$41	\$37	\$35	\$34	\$30	\$26	\$23	\$21	\$12	\$10	\$7
	10yr ave.	\$55	\$52	\$50	\$48	\$46	\$44	\$42	\$41	\$40	\$39	\$38	\$37	\$34	\$29	\$26	\$20	\$17	\$13
	50% Current	\$87	\$80	\$73	\$67	\$61	\$57	\$50	\$46	\$41	\$38	\$37	\$34	\$29	\$26	\$23	\$13	\$11	\$8
	10yr ave.	\$61	\$58	\$55	\$53	\$51	\$49	\$47	\$46	\$44	\$43	\$43	\$41	\$38	\$33	\$29	\$22	\$19	\$15
	55% Current	\$96	\$88	\$81	\$74	\$67	\$62	\$55	\$51	\$45	\$42	\$41	\$37	\$32	\$28	\$26	\$15	\$12	\$8
	10yr ave.	\$67	\$64	\$61	\$58	\$56	\$54	\$52	\$50	\$49	\$48	\$47	\$45	\$42	\$36	\$32	\$24	\$21	\$16
	60% Current	\$105	\$96	\$88	\$81	\$74	\$68	\$60	\$55	\$49	\$46	\$45	\$40	\$35	\$31	\$28	\$16	\$13	\$9
	10yr ave.	\$73	\$70	\$66	\$64	\$61	\$59	\$56	\$55	\$53	\$52	\$51	\$49	\$45	\$39	\$35	\$27	\$23	\$18
	65% Current	\$113	\$104	\$95	\$88	\$80	\$74	\$65	\$60	\$53	\$50	\$49	\$44	\$38	\$34	\$30	\$17	\$14	\$10
	10yr ave.	\$79	\$76	\$72	\$69	\$66	\$64	\$61	\$59	\$58	\$56	\$55	\$54	\$49	\$42	\$38	\$29	\$25	\$19
	70% Current	\$122	\$112	\$103	\$94	\$86	\$79	\$71	\$64	\$57	\$54	\$52	\$47	\$41	\$36	\$33	\$19	\$15	\$11
	10yr ave.	\$85	\$82	\$77	\$74	\$71	\$69	\$66	\$64	\$62	\$61	\$60	\$58	\$53	\$46	\$41	\$31	\$26	\$21
	75% Current	\$131	\$120	\$110	\$101	\$92	\$85	\$76	\$69	\$61	\$58	\$56	\$50	\$44	\$39	\$35	\$20	\$16	\$11
	10yr ave.	\$91	\$87	\$83	\$80	\$77	\$74	\$71	\$68	\$67	\$65	\$64	\$62	\$57	\$49	\$44	\$33	\$28	\$22
	80% Current	\$139	\$128	\$117	\$108	\$98	\$91	\$81	\$74	\$65	\$62	\$60	\$54	\$47	\$41	\$37	\$21	\$17	\$12
	10yr ave.	\$97	\$93	\$88	\$85	\$82	\$78	\$75	\$73	\$71	\$69	\$68	\$66	\$61	\$52	\$47	\$35	\$30	\$23
	85% Current	\$148	\$136	\$125	\$115	\$104	\$96	\$86	\$78	\$69	\$65	\$63	\$57	\$50	\$44	\$40	\$23	\$18	\$13
	10yr ave.	\$103	\$99	\$94	\$90	\$87	\$83	\$80	\$78	\$75	\$74	\$72	\$70	\$64	\$55	\$50	\$38	\$32	\$25

The above shows estimated returns per head for skirted fleece wool. These figures do not take into account the value of skirtings and oddments and do not take into account discounts that may apply for faults under individual circumstances. These figures are based on a market index of 100% and should be used as a guide only. Returns over \$30 / head for fleece wool are highlighted.



Table 12: Returns pr head for skirted fleece wool.

Skirted FLC Weight		Micron																	
5 Kg		16	16.5	17	17.5	18	18.5	19	19.5	20	21	22	23	24	25	26	28	30	32
Yield (Sch Dry)	25% Current	\$36	\$33	\$31	\$28	\$26	\$24	\$21	\$19	\$17	\$16	\$16	\$14	\$12	\$11	\$10	\$6	\$4	\$3
	10yr ave.	\$25	\$24	\$23	\$22	\$21	\$20	\$20	\$19	\$18	\$18	\$18	\$17	\$16	\$14	\$12	\$9	\$8	\$6
	30% Current	\$44	\$40	\$37	\$34	\$31	\$28	\$25	\$23	\$20	\$19	\$19	\$17	\$15	\$13	\$12	\$7	\$5	\$4
	10yr ave.	\$30	\$29	\$28	\$27	\$26	\$25	\$24	\$23	\$22	\$22	\$21	\$21	\$19	\$16	\$15	\$11	\$9	\$7
	35% Current	\$51	\$47	\$43	\$39	\$36	\$33	\$29	\$27	\$24	\$22	\$22	\$20	\$17	\$15	\$14	\$8	\$6	\$4
	10yr ave.	\$35	\$34	\$32	\$31	\$30	\$29	\$27	\$27	\$26	\$25	\$25	\$24	\$22	\$19	\$17	\$13	\$11	\$9
	40% Current	\$58	\$53	\$49	\$45	\$41	\$38	\$34	\$31	\$27	\$26	\$25	\$22	\$20	\$17	\$16	\$9	\$7	\$5
	10yr ave.	\$40	\$39	\$37	\$35	\$34	\$33	\$31	\$30	\$30	\$29	\$28	\$27	\$25	\$22	\$20	\$15	\$13	\$10
	45% Current	\$65	\$60	\$55	\$51	\$46	\$42	\$38	\$34	\$30	\$29	\$28	\$25	\$22	\$19	\$17	\$10	\$8	\$6
	10yr ave.	\$46	\$44	\$41	\$40	\$38	\$37	\$35	\$34	\$33	\$33	\$32	\$31	\$28	\$24	\$22	\$17	\$14	\$11
	50% Current	\$73	\$67	\$61	\$56	\$51	\$47	\$42	\$38	\$34	\$32	\$31	\$28	\$25	\$22	\$19	\$11	\$9	\$6
	10yr ave.	\$51	\$49	\$46	\$44	\$43	\$41	\$39	\$38	\$37	\$36	\$35	\$34	\$32	\$27	\$24	\$18	\$16	\$12
	55% Current	\$80	\$73	\$67	\$62	\$56	\$52	\$46	\$42	\$37	\$35	\$34	\$31	\$27	\$24	\$21	\$12	\$10	\$7
	10yr ave.	\$56	\$53	\$51	\$49	\$47	\$45	\$43	\$42	\$41	\$40	\$39	\$38	\$35	\$30	\$27	\$20	\$17	\$13
	60% Current	\$87	\$80	\$73	\$67	\$61	\$57	\$50	\$46	\$41	\$38	\$37	\$34	\$29	\$26	\$23	\$13	\$11	\$8
	10yr ave.	\$61	\$58	\$55	\$53	\$51	\$49	\$47	\$46	\$44	\$43	\$43	\$41	\$38	\$33	\$29	\$22	\$19	\$15
	65% Current	\$94	\$87	\$79	\$73	\$66	\$61	\$55	\$50	\$44	\$42	\$40	\$36	\$32	\$28	\$25	\$14	\$11	\$8
	10yr ave.	\$66	\$63	\$60	\$58	\$55	\$53	\$51	\$49	\$48	\$47	\$46	\$45	\$41	\$35	\$32	\$24	\$20	\$16
	70% Current	\$102	\$93	\$85	\$79	\$72	\$66	\$59	\$54	\$47	\$45	\$44	\$39	\$34	\$30	\$27	\$15	\$12	\$9
	10yr ave.	\$71	\$68	\$64	\$62	\$60	\$57	\$55	\$53	\$52	\$51	\$50	\$48	\$44	\$38	\$34	\$26	\$22	\$17
	75% Current	\$109	\$100	\$92	\$84	\$77	\$71	\$63	\$57	\$51	\$48	\$47	\$42	\$37	\$32	\$29	\$17	\$13	\$9
	10yr ave.	\$76	\$73	\$69	\$66	\$64	\$61	\$59	\$57	\$55	\$54	\$53	\$51	\$47	\$41	\$37	\$28	\$24	\$18
	80% Current	\$116	\$107	\$98	\$90	\$82	\$75	\$67	\$61	\$54	\$51	\$50	\$45	\$39	\$34	\$31	\$18	\$14	\$10
	10yr ave.	\$81	\$78	\$73	\$71	\$68	\$65	\$63	\$61	\$59	\$58	\$57	\$55	\$50	\$43	\$39	\$30	\$25	\$20
	85% Current	\$123	\$113	\$104	\$96	\$87	\$80	\$71	\$65	\$57	\$54	\$53	\$47	\$42	\$37	\$33	\$19	\$15	\$11
	10yr ave.	\$86	\$82	\$78	\$75	\$72	\$69	\$67	\$65	\$63	\$61	\$60	\$58	\$54	\$46	\$41	\$31	\$27	\$21

The above shows estimated returns per head for skirted fleece wool. These figures do not take into account the value of skirtings and oddments and do not take into account discounts that may apply for faults under individual circumstances. These figures are based on a market index of 100% and should be used as a guide only. Returns over \$30 / head for fleece wool are highlighted.



Table 13: Returns pr head for skirted fleece wool.

Skirted FLC Weight		Micron																	
4 Kg		16	16.5	17	17.5	18	18.5	19	19.5	20	21	22	23	24	25	26	28	30	32
Yield (Sch Dry)	25% Current	\$29	\$27	\$24	\$22	\$20	\$19	\$17	\$15	\$14	\$13	\$12	\$11	\$10	\$9	\$8	\$4	\$4	\$3
	10yr ave.	\$20	\$19	\$18	\$18	\$17	\$16	\$16	\$15	\$15	\$14	\$14	\$14	\$13	\$11	\$10	\$7	\$6	\$5
	30% Current	\$35	\$32	\$29	\$27	\$25	\$23	\$20	\$18	\$16	\$15	\$15	\$13	\$12	\$10	\$9	\$5	\$4	\$3
	10yr ave.	\$24	\$23	\$22	\$21	\$20	\$20	\$19	\$18	\$18	\$17	\$17	\$16	\$15	\$13	\$12	\$9	\$8	\$6
	35% Current	\$41	\$37	\$34	\$31	\$29	\$26	\$24	\$21	\$19	\$18	\$17	\$16	\$14	\$12	\$11	\$6	\$5	\$4
	10yr ave.	\$28	\$27	\$26	\$25	\$24	\$23	\$22	\$21	\$21	\$20	\$20	\$19	\$18	\$15	\$14	\$10	\$9	\$7
	40% Current	\$46	\$43	\$39	\$36	\$33	\$30	\$27	\$25	\$22	\$21	\$20	\$18	\$16	\$14	\$12	\$7	\$6	\$4
	10yr ave.	\$32	\$31	\$29	\$28	\$27	\$26	\$25	\$24	\$24	\$23	\$23	\$22	\$20	\$17	\$16	\$12	\$10	\$8
	45% Current	\$52	\$48	\$44	\$40	\$37	\$34	\$30	\$28	\$24	\$23	\$22	\$20	\$18	\$15	\$14	\$8	\$6	\$5
	10yr ave.	\$36	\$35	\$33	\$32	\$31	\$29	\$28	\$27	\$27	\$26	\$26	\$25	\$23	\$20	\$18	\$13	\$11	\$9
	50% Current	\$58	\$53	\$49	\$45	\$41	\$38	\$34	\$31	\$27	\$26	\$25	\$22	\$20	\$17	\$16	\$9	\$7	\$5
	10yr ave.	\$40	\$39	\$37	\$35	\$34	\$33	\$31	\$30	\$30	\$29	\$28	\$27	\$25	\$22	\$20	\$15	\$13	\$10
	55% Current	\$64	\$59	\$54	\$49	\$45	\$41	\$37	\$34	\$30	\$28	\$27	\$25	\$22	\$19	\$17	\$10	\$8	\$6
	10yr ave.	\$45	\$43	\$40	\$39	\$37	\$36	\$35	\$33	\$33	\$32	\$31	\$30	\$28	\$24	\$21	\$16	\$14	\$11
	60% Current	\$70	\$64	\$59	\$54	\$49	\$45	\$40	\$37	\$32	\$31	\$30	\$27	\$24	\$21	\$19	\$11	\$8	\$6
	10yr ave.	\$49	\$47	\$44	\$42	\$41	\$39	\$38	\$36	\$35	\$35	\$34	\$33	\$30	\$26	\$23	\$18	\$15	\$12
	65% Current	\$76	\$69	\$63	\$58	\$53	\$49	\$44	\$40	\$35	\$33	\$32	\$29	\$26	\$22	\$20	\$11	\$9	\$7
	10yr ave.	\$53	\$50	\$48	\$46	\$44	\$42	\$41	\$40	\$38	\$38	\$37	\$36	\$33	\$28	\$25	\$19	\$16	\$13
	70% Current	\$81	\$75	\$68	\$63	\$57	\$53	\$47	\$43	\$38	\$36	\$35	\$31	\$27	\$24	\$22	\$12	\$10	\$7
	10yr ave.	\$57	\$54	\$51	\$50	\$48	\$46	\$44	\$43	\$41	\$40	\$40	\$38	\$35	\$30	\$27	\$21	\$18	\$14
	75% Current	\$87	\$80	\$73	\$67	\$61	\$57	\$50	\$46	\$41	\$38	\$37	\$34	\$29	\$26	\$23	\$13	\$11	\$8
	10yr ave.	\$61	\$58	\$55	\$53	\$51	\$49	\$47	\$46	\$44	\$43	\$43	\$41	\$38	\$33	\$29	\$22	\$19	\$15
	80% Current	\$93	\$85	\$78	\$72	\$65	\$60	\$54	\$49	\$43	\$41	\$40	\$36	\$31	\$28	\$25	\$14	\$11	\$8
	10yr ave.	\$65	\$62	\$59	\$57	\$54	\$52	\$50	\$49	\$47	\$46	\$45	\$44	\$40	\$35	\$31	\$24	\$20	\$16
	85% Current	\$99	\$91	\$83	\$76	\$69	\$64	\$57	\$52	\$46	\$44	\$42	\$38	\$33	\$29	\$26	\$15	\$12	\$9
	10yr ave.	\$69	\$66	\$62	\$60	\$58	\$56	\$53	\$52	\$50	\$49	\$48	\$47	\$43	\$37	\$33	\$25	\$21	\$17

The above shows estimated returns per head for skirted fleece wool. These figures do not take into account the value of skirtings and oddments and do not take into account discounts that may apply for faults under individual circumstances. These figures are based on a market index of 100% and should be used as a guide only. Returns over \$30 / head for fleece wool are highlighted.



Table 14: Returns pr head for skirted fleece wool.

Skirted FLC Weight 3 Kg		Micron																	
		16	16.5	17	17.5	18	18.5	19	19.5	20	21	22	23	24	25	26	28	30	32
Yield (Sch Dry)	25% Current	\$22	\$20	\$18	\$17	\$15	\$14	\$13	\$11	\$10	\$10	\$9	\$8	\$7	\$6	\$6	\$3	\$3	\$2
	10yr ave.	\$15	\$15	\$14	\$13	\$13	\$12	\$12	\$11	\$11	\$11	\$11	\$10	\$9	\$8	\$7	\$6	\$5	\$4
	30% Current	\$26	\$24	\$22	\$20	\$18	\$17	\$15	\$14	\$12	\$12	\$11	\$10	\$9	\$8	\$7	\$4	\$3	\$2
	10yr ave.	\$18	\$17	\$17	\$16	\$15	\$15	\$14	\$14	\$13	\$13	\$13	\$12	\$11	\$10	\$9	\$7	\$6	\$4
	35% Current	\$31	\$28	\$26	\$24	\$21	\$20	\$18	\$16	\$14	\$13	\$13	\$12	\$10	\$9	\$8	\$5	\$4	\$3
	10yr ave.	\$21	\$20	\$19	\$19	\$18	\$17	\$16	\$16	\$16	\$15	\$15	\$14	\$13	\$11	\$10	\$8	\$7	\$5
	40% Current	\$35	\$32	\$29	\$27	\$25	\$23	\$20	\$18	\$16	\$15	\$15	\$13	\$12	\$10	\$9	\$5	\$4	\$3
	10yr ave.	\$24	\$23	\$22	\$21	\$20	\$20	\$19	\$18	\$18	\$17	\$17	\$16	\$15	\$13	\$12	\$9	\$8	\$6
	45% Current	\$39	\$36	\$33	\$30	\$28	\$25	\$23	\$21	\$18	\$17	\$17	\$15	\$13	\$12	\$10	\$6	\$5	\$3
	10yr ave.	\$27	\$26	\$25	\$24	\$23	\$22	\$21	\$21	\$20	\$20	\$19	\$19	\$17	\$15	\$13	\$10	\$8	\$7
	50% Current	\$44	\$40	\$37	\$34	\$31	\$28	\$25	\$23	\$20	\$19	\$19	\$17	\$15	\$13	\$12	\$7	\$5	\$4
	10yr ave.	\$30	\$29	\$28	\$27	\$26	\$25	\$24	\$23	\$22	\$22	\$21	\$21	\$19	\$16	\$15	\$11	\$9	\$7
	55% Current	\$48	\$44	\$40	\$37	\$34	\$31	\$28	\$25	\$22	\$21	\$21	\$18	\$16	\$14	\$13	\$7	\$6	\$4
	10yr ave.	\$33	\$32	\$30	\$29	\$28	\$27	\$26	\$25	\$24	\$24	\$23	\$23	\$21	\$18	\$16	\$12	\$10	\$8
	60% Current	\$52	\$48	\$44	\$40	\$37	\$34	\$30	\$28	\$24	\$23	\$22	\$20	\$18	\$15	\$14	\$8	\$6	\$5
	10yr ave.	\$36	\$35	\$33	\$32	\$31	\$29	\$28	\$27	\$27	\$26	\$26	\$25	\$23	\$20	\$18	\$13	\$11	\$9
	65% Current	\$57	\$52	\$48	\$44	\$40	\$37	\$33	\$30	\$26	\$25	\$24	\$22	\$19	\$17	\$15	\$9	\$7	\$5
	10yr ave.	\$39	\$38	\$36	\$35	\$33	\$32	\$31	\$30	\$29	\$28	\$28	\$27	\$25	\$21	\$19	\$14	\$12	\$10
	70% Current	\$61	\$56	\$51	\$47	\$43	\$40	\$35	\$32	\$28	\$27	\$26	\$23	\$21	\$18	\$16	\$9	\$7	\$5
	10yr ave.	\$42	\$41	\$39	\$37	\$36	\$34	\$33	\$32	\$31	\$30	\$30	\$29	\$27	\$23	\$20	\$16	\$13	\$10
	75% Current	\$65	\$60	\$55	\$51	\$46	\$42	\$38	\$34	\$30	\$29	\$28	\$25	\$22	\$19	\$17	\$10	\$8	\$6
	10yr ave.	\$46	\$44	\$41	\$40	\$38	\$37	\$35	\$34	\$33	\$33	\$32	\$31	\$28	\$24	\$22	\$17	\$14	\$11
	80% Current	\$70	\$64	\$59	\$54	\$49	\$45	\$40	\$37	\$32	\$31	\$30	\$27	\$24	\$21	\$19	\$11	\$8	\$6
	10yr ave.	\$49	\$47	\$44	\$42	\$41	\$39	\$38	\$36	\$35	\$35	\$34	\$33	\$30	\$26	\$23	\$18	\$15	\$12
	85% Current	\$74	\$68	\$62	\$57	\$52	\$48	\$43	\$39	\$34	\$33	\$32	\$28	\$25	\$22	\$20	\$11	\$9	\$6
	10yr ave.	\$52	\$49	\$47	\$45	\$43	\$42	\$40	\$39	\$38	\$37	\$36	\$35	\$32	\$28	\$25	\$19	\$16	\$12

The above shows estimated returns per head for skirted fleece wool. These figures do not take into account the value of skirtings and oddments and do not take into account discounts that may apply for faults under individual circumstances. These figures are based on a market index of 100% and should be used as a guide only. Returns over \$30 / head for fleece wool are highlighted.



Table 15: Returns pr head for skirted fleece wool.

Skirted FLC Weight		Micron																	
2 Kg		16	16.5	17	17.5	18	18.5	19	19.5	20	21	22	23	24	25	26	28	30	32
Yield (Sch Dry)	25% Current	\$15	\$13	\$12	\$11	\$10	\$9	\$8	\$8	\$7	\$6	\$6	\$6	\$5	\$4	\$4	\$2	\$2	\$1
	10yr ave.	\$10	\$10	\$9	\$9	\$9	\$8	\$8	\$8	\$7	\$7	\$7	\$7	\$6	\$5	\$5	\$4	\$3	\$2
	30% Current	\$17	\$16	\$15	\$13	\$12	\$11	\$10	\$9	\$8	\$8	\$7	\$7	\$6	\$5	\$5	\$3	\$2	\$2
	10yr ave.	\$12	\$12	\$11	\$11	\$10	\$10	\$9	\$9	\$9	\$9	\$9	\$8	\$8	\$7	\$6	\$4	\$4	\$3
	35% Current	\$20	\$19	\$17	\$16	\$14	\$13	\$12	\$11	\$9	\$9	\$9	\$8	\$7	\$6	\$5	\$3	\$2	\$2
	10yr ave.	\$14	\$14	\$13	\$12	\$12	\$11	\$11	\$11	\$10	\$10	\$10	\$10	\$9	\$8	\$7	\$5	\$4	\$3
	40% Current	\$23	\$21	\$20	\$18	\$16	\$15	\$13	\$12	\$11	\$10	\$10	\$9	\$8	\$7	\$6	\$4	\$3	\$2
	10yr ave.	\$16	\$16	\$15	\$14	\$14	\$13	\$13	\$12	\$12	\$12	\$11	\$11	\$10	\$9	\$8	\$6	\$5	\$4
	45% Current	\$26	\$24	\$22	\$20	\$18	\$17	\$15	\$14	\$12	\$12	\$11	\$10	\$9	\$8	\$7	\$4	\$3	\$2
	10yr ave.	\$18	\$17	\$17	\$16	\$15	\$15	\$14	\$14	\$13	\$13	\$13	\$12	\$11	\$10	\$9	\$7	\$6	\$4
	50% Current	\$29	\$27	\$24	\$22	\$20	\$19	\$17	\$15	\$14	\$13	\$12	\$11	\$10	\$9	\$8	\$4	\$4	\$3
	10yr ave.	\$20	\$19	\$18	\$18	\$17	\$16	\$16	\$15	\$15	\$14	\$14	\$14	\$13	\$11	\$10	\$7	\$6	\$5
	55% Current	\$32	\$29	\$27	\$25	\$22	\$21	\$18	\$17	\$15	\$14	\$14	\$12	\$11	\$9	\$9	\$5	\$4	\$3
	10yr ave.	\$22	\$21	\$20	\$19	\$19	\$18	\$17	\$17	\$16	\$16	\$16	\$15	\$14	\$12	\$11	\$8	\$7	\$5
	60% Current	\$35	\$32	\$29	\$27	\$25	\$23	\$20	\$18	\$16	\$15	\$15	\$13	\$12	\$10	\$9	\$5	\$4	\$3
	10yr ave.	\$24	\$23	\$22	\$21	\$20	\$20	\$19	\$18	\$18	\$17	\$17	\$16	\$15	\$13	\$12	\$9	\$8	\$6
	65% Current	\$38	\$35	\$32	\$29	\$27	\$25	\$22	\$20	\$18	\$17	\$16	\$15	\$13	\$11	\$10	\$6	\$5	\$3
	10yr ave.	\$26	\$25	\$24	\$23	\$22	\$21	\$20	\$20	\$19	\$19	\$18	\$18	\$16	\$14	\$13	\$10	\$8	\$6
	70% Current	\$41	\$37	\$34	\$31	\$29	\$26	\$24	\$21	\$19	\$18	\$17	\$16	\$14	\$12	\$11	\$6	\$5	\$4
	10yr ave.	\$28	\$27	\$26	\$25	\$24	\$23	\$22	\$21	\$21	\$20	\$20	\$19	\$18	\$15	\$14	\$10	\$9	\$7
	75% Current	\$44	\$40	\$37	\$34	\$31	\$28	\$25	\$23	\$20	\$19	\$19	\$17	\$15	\$13	\$12	\$7	\$5	\$4
	10yr ave.	\$30	\$29	\$28	\$27	\$26	\$25	\$24	\$23	\$22	\$22	\$21	\$21	\$19	\$16	\$15	\$11	\$9	\$7
	80% Current	\$46	\$43	\$39	\$36	\$33	\$30	\$27	\$25	\$22	\$21	\$20	\$18	\$16	\$14	\$12	\$7	\$6	\$4
	10yr ave.	\$32	\$31	\$29	\$28	\$27	\$26	\$25	\$24	\$24	\$23	\$23	\$22	\$20	\$17	\$16	\$12	\$10	\$8
	85% Current	\$49	\$45	\$42	\$38	\$35	\$32	\$29	\$26	\$23	\$22	\$21	\$19	\$17	\$15	\$13	\$8	\$6	\$4
	10yr ave.	\$34	\$33	\$31	\$30	\$29	\$28	\$27	\$26	\$25	\$25	\$24	\$23	\$21	\$18	\$17	\$13	\$11	\$8

The above shows estimated returns per head for skirted fleece wool. These figures do not take into account the value of skirtings and oddments and do not take into account discounts that may apply for faults under individual circumstances. These figures are based on a market index of 100% and should be used as a guide only. Returns over \$30 / head for fleece wool are highlighted.